GUERNSEY

Breeders' Journal

November 15, 1951

Mr. Eugene B. Power
University Microfilms
313 N. First Street
Ann Arbor, Michigan
B

The SIRE Directory

T. B. ACCREDITED

VACCINATED AND VACCINATED APPROVED No. A2027

FOREMOST GUERNSEYS

Foremost in Name and Breeding Fame

Foremost Acme

HERD SIRES

Langwater Foremost

FOREMOST FOOTPRINT, A. R.

Sire: FOREMOST ACME, A. R.

Dam: LANGWATER COUNTRY BLOSSOM
11936—607—G
15080—729—AA

5 A. R. sons, 5 A. R. daughters including Foremost Quaint Lady ($15,000), 16418—740—6yrsC, VG '47-E '48.

A FOOTPRINT SON

FOREMOST QUANTITY'S FOOTPRINT

Sire: FOREMOST FOOTPRINT, A. R.

Dam: FOREMOST QUANTITY
16047—737—G, 17978—861—DD
18288—874—B, 19067—842—6yrs
17776—803—7yrs—305C—3x, former Class Leader
18824—864—8yrsC

A full sister sold to Fairlawn Farms Co. for $12,000.
A full brother topped the Guernsey Sale, 1951 at $11,000.

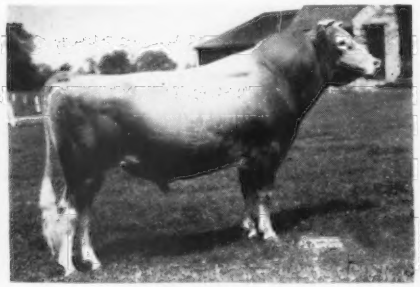

FOREMOST J. C.

Sire: FOREMOST ROYAL VALOR, A. R.
74 A. R. daughters, 5 over 900 lbs. fat, 7 over 800 lbs. fat, 15 over 700 lbs. fat.

Dam: SUPERB'S FAITHFUL
3 consecutive 1000 lb. records
19678—1077—6yrsC
19776—1036—A
19471—1017—9yrsC

Holds 2 present-day Class Leading places. 10 records average 15641—810—what other cow of the breed has ever done this? J. C. is a full brother to Foremost Quantity—dam of Foremost Quantity's Footprint.

SIRE OF FOOTPRINT

FOREMOST ACME, A. R.

Another son of FOREMOST ROYAL VALOR, A. R., that is by MAY ROYAL VALOR, A. R., out of VALOR'S FAITHFUL, 20011—976—AA.

2 A. R. daughters, 2 A. R. sons. The Royal Valor Get was 1st at Ohio and Eastern States Exposition, 1948.

Dam: FOREMOST LIDA, 15537—826—Jr2C, 17674—962—Jr4C

Former National Records, now Class Leader 9th and 5th places respectively. Many top ACME daughters in our herd.

FOREMOST GUERNSEY ASSOCIATION, INC.

HOPEWELL JUNCTION (Dutchess County), NEW YORK

J. C. PENNEY, President

W. K. HEPBURN, Manager

No Inflation Here

FOR YOUR CHOICE AND PRIVILEGE

Dam . . .

BETHANY NOBLE'S WISTFUL
12726—722—Sr2, 13380—771—Sr4
By Coldspring's Romulus Noble

Dam . . .

CHEDCO WELCOME
Classified Very Good '47 '50
16992—826—5yrs—365C

WOODACRES SUPREME NOBLE

From the Vallevue Butterfat Beauty Family.

1. 3 nearest Dams av. 15121—769
   7 nearest Dams av. 15697—773
   14 nearest Dams av. 16192—807
2. Dam: BETHANY NOBLE'S WISTFUL
   12726—722—Sr2, 13380—771—Sr4
   She by Coldspring's Romulus Noble, out of a "Very Good" daughter of Green Meads Wistar.
3. Sire: WOODACRES ROYAL SUPREME
   By Langwater His Honor, out of Woodacres Supreme Phelanor, VG '50, 17211—836—5yrsC. She by McDonald Farms Supreme King (Myhaven King—Supreme's Janice, 19618—981—AA), out of Woodacres Phelanor, $11,000.
4. Born 5-31-51. He is a strong, well-grown calf, good on his legs, good depth of forerib, together with well-sprung open rib and deep flank. Medium fawn with white markings. His paternal brother was 1st prize Jr. Bull Calf, N. J., 1948.
5. Priced at only $750. Write for full pedigree.

WOODACRES PRINCE WELCOME

The right sort for Herd Sire.

1. 3 nearest Dams av. 15158—745
   7 nearest Dams av. 15233—762
   14 nearest Dams av. 14605—755
2. Dam: Classified Very Good '47 '50 is an 826-lb. daughter of Chedco Advance, he a full brother to Colonel. This calf's 3 maternal dams average 16289—823.
3. Sire: WOODACRES PRINCE ROYAL
   By Douglaston Prince Royal, out of Woodacres Phelanor, $11,000. This calf is Levity-bred, both top and bottom, plus Financier, King of the Meads, and Philosopher.
4. Born 6-8-51. While not a top show calf, he is well-grown, quite dairy, and one we feel you will like. He has real inheritance for both type and production.
5. Priced at $750.

Sire's Dam . . .

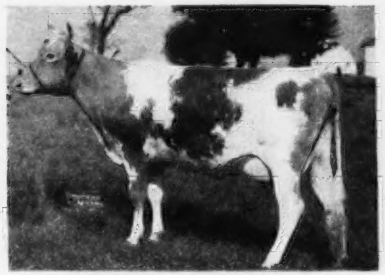

WOODACRES SUPREME PHELANOR
17211—836—5yrsC. Classified VG '50
Maternal sister to Woodacres Prince Royal.

Paternal Sister . . .

WOODACRES PRINCESS VENUS
12422—614—Jr2—365C
Classified Very Good '50

WOODACRES *Royal Guernseys*

BOX 669, PRINCETON, N. J.

FEDERAL ACCREDITED HERD NO. 526351
•
N. J. ABORTION-FREE HERD NO. 424

ATHERTON W. HOBLER, OWNER • GEO. M. NEWLIN, MGR. • A. M. GOEDECKE, HERDSMAN • TEL. HOPEWELL, N. J. 361

ADVERTISERS' INDEX

Guide to BUYING...

GOLDEN GUERNSEY

* Indicates ADVERTISER IS SUPPORTING BREED-MILK Program

Abbelea Farm—N. Y. 1092
Ackers Acres—Iowa 1182
Adohr Farms—Calif. 1075
Alchrist Farm—Minn. 1077
Alderney-Brooklawn Farms—N. J. 1208
Alpine Rose Guerneseys—Ohio 1021
Alvadean Farm—Wis. 1168
American Beauty Stock & Grain Farm—Mo. 1143
American Breeding Service—Ill. 1095
American Guernsey Cattle Club—N. H. 1044, 1045
Anchor Point Farm—Wis. 1047
Anchor Serum Co.—Ind. 1027
Antietam Farm—Pa. 1185
Applebrook Farm—Pa. 1088
Auerfarm—Conn. 1237
Avalong Farms—Pa. 1170
Avondale Farms—Iowa 1183

Bacon, Ralph D.—Mass. 1028
Badger-Northland, Inc.—Wis. 1021
Bain Ridge Farm—N. H. 1042
Barnegat Ranch—Calif. 1139
Basquaerie Farm—Mass. 1262, 1263
Bayville Farms—Va. 941
Beaver Brook Farm—Vt. 1101
Belle Vista and Elmbeth Farm—Ohio 1249
Benton Farms—Va. 1072
Berryland Fruit and Dairy Farms Ltd.—Canada 1167
Beulah Lane Farm—Wis. 1129
Big Maple Farm—Ind. 1215
Blakeford Farms, Inc.—Md. 940
Boehle's Guernsey Farm—Kans. 1221
Bradford's Dairy Farm—Mich. 1095
Bradham Realty Co.—S. C. 1024
Brandtjen Farms—Minn. 1021, 1023
Brays Island Plantation—S. C. 1034
Breeder's Bookshelf—N. H. 1033
Breeder's Supply Co.—Iowa 1024
Brodrick, Merrill S.—Pa. 1023
Bromley Farm—Vt. 1065
Brookberry Farm—N. C. 947, 1216, 1217
Brooke's Cross Farm—Md. 1258
Brown Co.—N. Y. 1029
Bryn Farm—Wis. 1134
Burger's Place—Calif. 1233
Burr-Oak Farm—Ill. 1172, 1173
Burton Lane Farm—Ill. 1030, 1031
Butterton Guernsey Farm—Calif. 1138

Callicott Farm—Miss. 1166
Castle Bracken Farm—Pa. 1164
Caumsett Farm—N. Y. 1174, 1175
Cedar Springs Farm—Md. 1253
Central Ohio Breeding Assn.—Ohio 1079
Char-Lane Farm—Mich. 1100
Charmel Farm—Pa. 1158–1160
Chedco Farm—Mass. 1084
Chesterbrook Farm—Pa. 1041
Chevrolet Motor Div.—GMC—Mich. 1019
Chukluck Farm—Wash. 1136, 1137
Church Hill Farm—Va. 1112
Clay Equipment Corp.—Iowa 1027
Clearfield Farm—Ohio 1241
Clear Springs Farm—N. C. 1204
Cloverland Farms, Inc.—Md. 1250
Clovertop Ranch—Calif. 1201
Coldbrook Farm—N. Y. 1124
Collinwood Farm—Ind. 1214
Colora Farm—Md. 1254
Conover's Hightstown Guernsey Dairy—N. J. 1038
Consolidated Products Co.—Wis. 1022
Copper Gate Farm—N. J. 949
Corvilla Farm—Ill. 1099
Cozy Nook—Wis. 1129
Creek-Edge Farm—Pa. 1154
Crescent Stock Farm—Wash. 1094
Crestwood Farm—Minn. 1133
Creutzburg & Son—Pa. 1023
Crumdale Farm—Pa. 1035
Curtiss Candy Co.—Ill. 1209
Cuthbert Farm—Minn. 1234

Daisy Dell Farms—Mo. 1205
Dan Valley Farm—Va. 1072
Deep Lake Farm—Conn. 1194
Deerpath Farms—Va. 1078
Deershorn Farm—Mass. 1101
DeLaval Separator Co.—N. Y. 1025
Dennis, Sr., L. E.—Ill. 1028
Dinsmore Dairy Co.—Fla. III. Cover
Dot-Mar Farm—Ill. 1099
Dougboregan Manor—Md. 1258
Duffields—Ind. 1227
Dunn's Tour—N. Y. & Mass. 1223
Dunwalke Farm, Inc.—N. J. 1021, 1049–1064

Eastleigh Farms—Mass. 1203
Echo Ridge Farms—Tenn. 1100
Edinham Farm—Ohio 1245
Elmbeth Farm—Ohio 1245
Elm Lane Farm—Calif. 1113
Elmwood Farm—Iowa 1184
Elmwood Farm—Mich. 1100
Eshelman & Sons, John W.—Pa. 1017
Evergreen Stock Farm—Pa. 1157

Fairlawn Farms Co.—N. Y. 1196, 1226
Farnam Equipment Co.—Neb. 1029
Far West Farm—Wash. 1139
Fiebrantz Farm—Wis. 1131
Finmar Farm—Iowa 1181
Fireside Farms—Ohio 1248
Flora Lea Farm—N. J. 1231
Flying Horse Farm—Mass. 1145–1152
Ford's Landing—Md. 1069
Foremost Guernsey Assn. Inc.—N. Y. II. Cover
Forge Hill Farm—N. Y. 1093
Four Winds Farm—Wis. 1131
Fox's Guernsey Dairy—Wis. 1129
Franchester Farms—Ohio 1010, 1011
Franklin Serum Co.—Colo. 1028
Freegrove Farm—Va. 1106
Fresno Guernsey Rancho—Calif. 1125
Friendship Hill Farm—Pa. 1161
Fritzlyn Farms—Pa. 1220

Garnavillo Guernsey Farm—Iowa 1184
Gayhead Guernsey Farm—N. Y. 1223
George Sales Service—Ind. 1023
Ger-Gar Farm—Ill. 1234
Glacial Meads—Wis. 1066, 1067
Glenburnie Farm—N. J. 1102, 1103
Golden Arrow Farms—Ind. 1023
Golden Grange—Ind. 1110
Golden Knoll—Wis. 1131
Grand View Guernsey Farm—N. C. 1080
Grandvu Farms—Wis. 1169
Granger Sales Co.—Conn. 1028
Grayce Farms—Pa. 1114, 1115
Gray Haven Farm—Ohio 1247
Great Elm Farm—N. H. 1085
Greenfield Farm—Wis. 1169
Green Meads Farm—Mass. 1198
Green Pastures Farm—Kans. 1221
Greystone Farm—N. Y. 1187
Grunewald, Forrest R.—Ill. 1028
Guernsdel Farm—N. C. 1235
Guernsey Grove—Wis. 1129
Gulflands—Texas 1125
Gwynllan Farm—Pa. 1261

Haddon Farm—N. J. 1069
Hales and Hunter Co.—Ill. 1018
Hall Farm—Vt. 1227
Hamilton Acres—Pa. 1162
Harden, Arlo & Floyd—Okla. 1201
Hemlock Farm—Va. 1191
Hempeler & Son, A. J.—Iowa 1180
Henslee Farms—Tenn. 1012
Hermitage View Farm—Tenn. 1286
High Hill Farm—Mass. 1121
Highland Farm—Pa. 1230
High Mowing Farm—Vt. 1033
High Springs Farm—Pa. 1165
Hi-Hill Farm—Miss. 1123
Hillandale Dairy Farm—N. C. 1094
Hill Girt Farm—Pa. 1036
Holcomb, Earl W. & Son—N. Y. 1176
Holliknoll Farm—Va. 1266
Homestead, The—Md. 1259
Hood Farm—N. H. 1093
Horse Shoe Falls Farm—R. I. 1039
Horst's Homestead—Md. 1100
Hullside Farm—Md. 1253
Hullwood Farm—Ind. 1177

Idagem Guernsey Farm—Idaho 1037
Idaho Guernseys—Idaho 1037
Ideal Guernsey Farms—N. J. 1212, 1213
Imig Farms—Neb. 1070
International Harvester Co.—Ill. 1020
Iowa Guernseys—Iowa 1180–1184

Jo-Be Farms—Neb. 1065

Kadockadee Farm—N. H. 1124
Kansas Guernseys—Kans. 1046, 1221
Kembel's Stock Farm—Wash. 1127
Kenholme Ranch—Calif. 1091
Kennersley Dairy Farms—Md. 1073
Kepple Acres—Ill. 1234
Klondike Farm—N. C. 944
Kneipp Spring—Ind. 1110
Knightongale Farm—Md. 1255
KoKosing Farm—Ohio 1240
Kramer Farms—Ind. 1132

Laacke Co., R.—Wis. 1023
La Donna Farm—Wis. 1130
Lake Louise Farm—Pa. 1211
Lake View Dairy Farm—Fla. 1041
Langhurst Farm—Md. 1255
Langwater Farm—Mass. 1190
Larson's Animal Hospital, Dr.—Minn. 1023
Laurel Cliff Farm—Va. 1122
Laurel Locks Farm—Pa. 1234
Lauxmont Farm—Pa. 1089
Lawguern Farm—Minn. 1107
Lawnview Guernsey Farm—Ill. 1098
Law-Will Farm—R. I. 1076
Lazy River Farms—Md. 1202
Lederle Laboratories—N. Y. 1016
LeGear Medicine Co.—Mo. 1021
Loch Lomand—Ohio 1244
Lockshore Farms—Mich. 1043
Locusterest Farm—Md. 1252
Locust Lane Farm—N. J. 1231
Lone Oak Farm—Pa. 1154
Longmeadow Farm—Pa. 1186
Lookout Valley Farm—Wis. 1238
LushAcres—Mass. Insert
Luxerin—Wis. 1134
Lynbrook Farm and Sunnydell Farm—Mass. 1068
Lynndale Farm—Ariz. 1091

Maegeo Farms—N. C. 1087
Maizeland Dairy Farm—Mo. 1143
Maple Dawn Guernsey Farm—Mich. 1203
Maple Lane Farms—N. Y. 1127
Maple Leaf Farm—Minn. 1107
Maple Leaf Farm—Wis. 1168
Maple Point Farm—Pa. 1165
Maryland Artificial Breeding Cooperative, Inc.—Md. 1176
Matapa Guernsey Farm—Calif. 1090
McCoy's Guernsey Farm—Iowa 1180
McDonald Farms—N. Y. 1086
McNaughton Farms—N. C. 1048
Meadowbrook Farms—Ill. 1097
Meadow Green Guernseys—Ill. 1234
Meadow Lake Farm—Conn. 1120
Med-O-Dale—N. Y. 1038
Meetinghouse Lane Farm—Pa. 1223
Merryman & Sons, Inc.—Md. IV. Cover
Middale Guernsey Dairy—Wash. 1141
Milmoore Farm—Ohio 1140
Miniborya Farms—Va. 1108, 1109
Minnesota Guernseys—Minn. 1107
Minnewashta Farms, Inc.—Minn. 1132
Mississippi Guernseys—Miss. 1123
Mistydale Farm—N. H. 1142
Mojonnier Bros. Co.—Ill. 1026
Monterey Farm—Del. 1040
Mordele Farm—Pa. 1135
Mt. Ararat Farms—Md. 1257
Mount Logan Farm—Ohio 1143
Mulberry Hill—Md. 1256
Mulhocaway Farm—N. J. 1206, 1207
Mutual Products Co.—Minn. 1026
MWM Color Press—Mo. 1017
Myerlyn Farm—Pa. 1239

Entered as Second Class Matter, December 15, 1909, at the Post Office, Peterborough, New Hampshire, under act of March 3, 1879. Acceptance for mailing special rate of postage provided in section 1113, Act of October 3, 1917; Authorized August 9, 1918.

National Food Co.—Wis. 1028
Newman and Sons Artificial Insemination —Ind. 1101
New York Artificial Breeders' Coop. Inc.—N. Y. 1232
Nihighan—Ariz. 1074
Normandy Farm—Ind. 1179
North Farm—R. I. 1188, 1189
Northwest Breeders Co-Op.—Wash. 1265
Nu-Maid Farm—Ohio 1243
Nyala Farm—Conn. 1081

Oakland Manor—Md. 1249
Oaklawn Farm—Kans. 1046
Oberland Farm—Ohio 1246
Oelker Guernsey Farm—Ohio 1246
Old Adobe Ranch—Calif. 1225
Old Farmstead—Iowa 1181
Ollasses Farm—Ohio 1242
Ollimac Guernsey Farm—Calif. 1235
Open Hearth Farm—N. Y. 1118
Orchard Crest Farm—N. J. 1218
Oregon—Ore. 1264
Overland Hill Farm—Tenn. 1070

Parker's Guernsey Farm—Ga. 1070
Partridge Hall Farm—Pa. 1197
Pawnee Meadows—Kans. 1240
Paxon Hollow Farm—Pa. 1071
Pebblebrook Farm—Ohio 1222
Peck's Guernsey Farm—Ill. 1099
Peerless Machinery Co.—Mo. 1017
Pennsylvania G. B. A.—Pa. 1035
Performance Register—N. H. 1195
Phillips Sales and Pedigree Co.—Wis. 1203
Pine Grove Dairy Farms—Va. 1092
Pine Grove Farm—N. Y. 1239
Plainfield Guernsey Farm—Mich. 1227
Plane View Guernsey Farm—Iowa 1182
Pleasant Knob Farm—N. Y. 1166
Plegrovsant—Minn. 1107
Powell Hill Guernseys—Pa. 1157

Quail Roost Farms—N. C. 1288

Raemelton Farm—Ohio 1287
Ralston Purina Mills—Mo. 1014
Ransom Farm—Kans. 1046
Rappahannock Farm—Pa. 1126
Red Cross Farm—Ky. 1201
Redland Guernsey Farm—Ore. 1120
Rhoadsacres—Pa. 1126
Rhodenbaugh Ranch—Idaho 1223
Rich Acres—Md. 1254
Rich Lane Farm—Idaho 1037
Riverdale Guernsey Farm—Ill. 1132
Riverview Farms—Wash. 1105
Rockingham Farm—N. H. 950
Roes-Mor Farm—Ill. 1096
Rolling Acres—Ill. 1169
Rolling Acres Guernsey Farm—Mo. 1082, 1083
Rosebud Farm—Iowa 1133
Rosegill Farm—Va. 1106
Rosewood Farm—Ill. 1023, 1082, 1083
Rosymorn Farm—Ill. 1097
Rozelyn Farm—Wash. 1039

Saddleback Farm—Vt. 1104
St. Albans Farms, Inc.—Mo. 1228, 1229
Scruggs and Sumrall Dairy—Texas 1105
Scudder Ranch Dairy—Wash. 1127
Seabee-Anchorage Farm—Vt. 1223
Seath and Shultz—N. H. 1032, 1065
Seco Farms—Mo. 1153
Shady Oak Farm—N. C. 1128
Sheldegren Farm—Mass. 1218
Shoal Falls Farm—N. C. 1065
Shore Farm—N. C. 1191
Silver Lake Farm—Pa. 1186
Skagit County G. B. A.—Wash. 1136
Snow Summit Ranch—Utah 1093
Solitude—Md. 1256
Southern Minnesota Breeding Federation —Minn. 1219
Southern Oregon—Ore. 1120
South View Guernsey Farm—Iowa 1180
Spar Hill Farm—Pa. 1199
Spruce Shadows Farm—Minn. 1193
Standard Equipment—Md. 1024
Stede Well Farm—Iowa 1183
Stevens Associates—Mass. 1028
Strohmeyer and Carpenter—N. Y. 1028
Sueland Dairy—Ky. 1105
Sunslope Farm—Iowa 1181
Sunnyhill Farms, Inc.—Pa. 1155
Sunrise Farm—Kans. 1046

Tarbell Guernsey Farms—N. Y. 1119
Tillybardin Farm—Wis. 1131
Timberlane Farm—Md. 1203
Tom Cooper Farms—Okla. 1171
Transcript Printing Co.—N. H. 1240
Turman Farm—Miss. 1123
Twin Meadows Farm—Md. 1252
Tyrone Farm—Mich. 1210

Uwharrie Farms—N. C. 1112

Valley Dale Farm—Texas 1122
Valley Oaks Farm—Calif. 1224
Van de Kamp Guernsey Farm—Calif. 1200
Vanity Farm—Wis. 1134
VioBin Corp.—Ill. 1015

Wadsworth Farm—Mass. 1142
Walker Farms—Miss. 1144
Walnut Bottom Farm—Md. 1254
Waukesha County G. B. A.—Wis. 1129-1131
Wayland Farm—Ill. 1125
Wern Farms—Wis. 1130
Western Consumers Guernsey Farm—Calif. 1077
Western Glow Farms, Inc.—Wash. 1116, 1117
Western Guernsey Service—Calif. 1028
Western Pennsylvania Artificial Breeding Coop.—Pa. 1163
Weston Mfg. Co.—Colo. 1026
West Road Farm—Kans. 1221
Wethersfield Farm—N. Y. 1260
Whatcom County—Wash. 1039
White Lick Farm—Ind. 1178
Willow Brook Farm—Wis. 1110
Wilsona Farms—Ore. 1264
Windemere Farm—Ill. 1098
Windy Hill Farm—Minn. 1107
Windy Hill Farm—Pa. 1156
Wisconsin G. B. A.—Wis. 1168
Wisconsin Guernseys—Wis. 1134, 1168, 1169
Witchwood Farm—Pa. 1223
Wolfpen Farm—Mass. 1176
Woodacres—N. J. 937
Woodlands—Va. 1186
Woodlark Farms—Ohio 1248
Woodside Hall Farm—Md. 1251
Woodview—Mich. 1041
Wychmere Farm—N. Y. 1236
Wyno Farms—Pa. 1192

Yellow Creek Meadow—Ind. 1111

Chat . . .

In a recent issue of the Doylestown Daily Intelligencer under "Highlights of 50 Years Ago," they ran the following: "Model Dairy—Ezra Michener, of Carversville, entered a Guernsey, 'Mary Marshal', in the model dairy at the Pan-American Exposition. The cow produced 294 lbs. of milk with 4.75 per cent butterfat."

In the October 28 issue of the Boston Advertiser there appeared the following: "One of the best-known poems in American literature would be known as 'The Midnight Ride of Apollos Rivoire' if Paul Revere's father hadn't changed the spelling of the family name when he came to this country from the Isle of Guernsey."

E. M. "Mort" Granger, Jr., has announced his second course in auctioneering to be held January 7, and runs for three weeks. It is the only school of its kind in the East and finished a very successful course last January.

Rev. Walden Pell 2d, headmaster of St. Andrew's School, Middletown, Del., recently requested of the city of New Rochelle, N. Y., the payment of "one fatte calfe" annually on June 24. It seems that Mr. Pell is a direct descendant of parties who owned the New Rochelle property in 1689. It was purchased by Jacob Leisler who agreed to give one fatted calf annually to "said John Pell and his heirs and assigns," on demand.

Mayor Stanley Church of New Rochelle has notified Mr. Pell that he has found a suitable Guernsey calf as an installment payment on the land on which New Rochelle stands.

Mr. and Mrs. Arthur G. Galusha of Williamstown, Mass., are spending the winter at 22nd Place, Vero Beach, Fla. Arthur celebrated his 77th birthday the last of October.

Word has been received that Symond Harrison, Maynard, Iowa, died recently. Mr. Harrison had a small herd but was a very enthusiastic breeder of Guernseys in his section.

Lessen4 Acres is to be the new Guernsey breeder's farm name in California. Owner of the new breeding establishment is Mr. and Mrs. C. W. (Jack) Robinson. Jack, who was a former field representative of The American Guernsey Cattle Club, is now owner of Western Guernsey Service, Lodi, Calif. The new farm is located about 12 miles from Lodi. As soon as remodeling is completed the Robinson family will move to their new location. It will be a happy day when the first registered Guernsey arrives.

Rex O. LeParmentier, Wethersfield Farm, Danvers, Mass., purchased half-interest in the bull, Langwater Tip Top, that topped the recent Langwater Invitational Sale.

Animals listed in the winners at the Minnesota State Fair, October 15 Journal, were listed as belonging to Mrs. Neil Govin, Menomonie, Wis. They should have been listed as Mr. and Mrs. Neil Govin, Minneapolis, Minn.

Peter J. Boland

PETER J. BOLAND, manager of Chesterbrook Farm, passed away on October 22 at the age of 63. He was born in Ireland, came to this country in 1908 and was employed by E. B. Cassatt, Berwyn, Pa., and has been a resident of the farm ever since. His 43 years there were spent in breeding Guernseys—two world records having been completed in that time. In 1933 he was appointed manager.

Mr. Boland was a member of the Chester County G. B. A., The Suburban Cattle Owners' Ass'n. and former treasurer of the Pennsylvania Raw Milk Producer-Distributor's Ass'n. He is survived by his wife, Mary A., three sons, James P., P. John and Edward E. and two daughters, Mrs. Marie M. Bayless and Helen W. Boland. He also leaves four grandchildren and three brothers.

"Pete," a much loved personality in Guernsey circles will be greatly missed by his many friends and our deepest sympathy goes to the bereaved family.

Blakeford Farms
INCORPORATED

OFFER FOR SALE

Blakeford Layman

Born April 4, 1951.

HIS SIRE

"Transformer" the sire of "LAYMAN" is all Broadland Content and Blakeford Lord Jim in the first 4 generations.

This Bull concentrates the blood of—Langwater Content and Green Meadow Coronation King.

BLAKEFORD TRANSFORMER

This bull combines the blood of "Transformer" and "Formidable"

A COMBINATION OF POWER

"LAYMAN'S" PATERNAL GRANDDAM

BLAKEFORD TRANQUILITY
11100—559—Jr3C
14555—693—5yrs
Very Good '47 '48 '50
Next dam: Blakeford Tranquil
12562—618—EE
15706—748—CC
Excellent '47 '48
2 A. R. sons, 2 A. R. daughters.

"LAYMAN'S" MATERNAL GREAT GRANDDAM

BLAKEFORD FORMOSA
14274—790—E
15011—790—CC
EXCELLENT '47—VG '48
Next dam: Argilla Formosa
15875—854—E
6 A. R. daughters.
A powerful production line.

"LAYMAN" is out of Blakeford Lillian, **15739—738—Sr4C,** a daughter of Blakeford Formidable (he out of "Formosa", see above). "Lillian" is out of a double Langwater Reveller that is the dam of 4 A. R. daughters.

WRITE FOR PRICE AND PEDIGREE

T. B. ACCREDITED 462561 . . . BANG'S NO. 97

Queenstown, Maryland

GEORGE M. MOFFETT
President

KENNETH ROBERTS
Herdsman

◆ ◆ "THE BULL STAFF" ◆ ◆

PROVED

FAIRLAWN MAXIM'S IMPRINT, A. R.
22 A. R. daughters—8 pending—19 on test.
1 E; 4 VG; 18 D; 11 A; 2 F; 25 of 36—D or over in udder; 31 of 36—D or over in Dairy Character.
Sire: **Quail Roost Rose Maxim, A. R.**
Dam: **Afton's Golden Marie**
9911—577—GG, 10938—596—Jr4—305C—3x
14417—785—6yrs—365C, 15661—819—7yrs—365
Excellent '47 '48 '50 '51

BOURNEDALE GENERAL MARS, A. R.
9 A. R. daughters
2 E; 3 VG; 2 D; 1 F.
Over 60 daughters in the herd.
Sire: **Bournedale General La Noce**
Dam: **Bournedale Lady Margaret**
12293—536—GG, 13945—668—BB

QUAIL ROOST NOBLE SWAIN, A. R.
16 A. R. daughters
They are large, and are producers.
Full brother to Quail Roost Noble Maid
E '48 '49 '50
Sire: **Cesor Noble Maxim, A. R.**
Dam: **Quail Roost Queen Maid**
9370—498—GG, 10652—528—D
9792—517—AA, 11181—558—8yrs—365

BOURNEDALE ABE'S ROLIC, A. R.
9 A. R. daughters
Records up to 631—Sr2
Sire: **Bournedale Golden Abe Lincoln**
Dam: **Bournedale Frolic**
15535—784—D

NOBLE'S BEN, A. R.
5 A. R. daughters
Up to 713—Sr2—others on test.
Leased to Virginia Artificial Breeding Association, Rocky Mount, Va.
Sire: **Quail Roost Noble Swain, A. R.**
Dam: **Kitty of Green Valley**
12569—643—Sr3—365C
VG '48, Mammary System Excellent

AWAITING PROOF

BAYVILLE MAXIM IMPMOST
His oldest daughters are bred.
Sire: **Fairlawn Maxim's Imprint**
Dam: **Kitty of Green Valley**
(see above)

BAYVILLE MAXIM IMPFAIR
His daughters have Dairy Character.
Sire: **Fairlawn Maxim's Imprint**
Dam: **Hillandale Maxim's Mayfair**
9501—480—Jr2—365, 11355—608—Sr3—365C
14532—743—7yrs—365, VG '48 '49

BAYVILLE ROYAL LESLIE
His daughters have length and depth.
Sire: **Quail Roost Raymost**
Dam: **Peg's Nannette's Nancy**
10699—526—Sr3—365, 13237—681—7yrs—365
VG '49. 1st Aged Cow, Atlantic Rural Exposition, 1950.

FAIRLAWN HORNET'S MASTERFUL
An outcross—his calves are most promising.
Sire: **Fairlawn Actress' Hornet**
Dam: **Fairlawn Actor's Infant**
13384—624—Jr2—365
VG '47—E '48—VG '51

BEING SAMPLED

McDONALD FARMS JUST PAT
Out of a daughter of Walnut's Ella's Pansy, E '47
Sire: **McDonald Farms Justice**
Dam: **McDonald Farms Pre Karena**
11204—587—Jr2C, 7678—427—Jr3—305—2x
GP '48—VG '50

RIEGELDALE MAX VIKING
The best of Melba and Maxim.
Sire: **Riegeldale Melba's Maxim**
Dam: **Riegeldale Emory's Isabelle**
9883—521—Jr2, 11447—610—Sr3C
11313—590—5yrsC. VG '48 '49.

PINE GROVE GENERAL SPARKLE
Out of a daughter of Mt. Ararat's Sir Lucky.
Half-Owners: Pine Grove Dairy Farms, Portsmouth, Va.
Sire: **Bournedale General Mars**
Dam: **Benton's Lucky Sparkle**
12279—567—Sr4—365. VG '51.

BAYVILLE GENERAL LEE
Now being used by Pine Grove Dairy Farms, Portsmouth, Va. (half-owners).
Sire: **Bournedale General Mars**
Dam: **Hillandale Maxim's Mayfair**
VG '48 '49 (see above)

FEDERAL ACCREDITED 339823 **P. O. Box 2491** BANG'S FREE 719-530

BAYVILLE FARMS, Inc. — Norfolk, Virginia

C. F. BURROUGHS, PRESIDENT — W. CLARK FLEMING, JR., Manager
HILTON STALLINGS, Herd Manager — H. S. SANDERS, Herdsman

Bull Buyers' Guide

THIS issue of the Journal has been dedicated to the Sires of the breed. It has been called in the past "The Bull Buyers' Guide," and is prepared especially to help breeders select their next herd sire. The idea is not a new one, for in 1939 the first Guide was started and continued until the War. Last year because of several requests, from both the advertisers and breeders, we renewed the publication in the November 15 issue.

Many slogans have been used over the years, such as, "Fortify With Rich Inheritance," "Good Sires Pay Dividends," and "Study Blood Lines." Any one of these slogans is a sufficient reason for the Guide, but the Journal staff feel they are rendering a real service. A service to the breeder and a service to the buyer.

In the listing of the 1486 bulls in the Directory section of this Journal, there is published a great majority of the living bulls that are influencing the breed today. Not only does the Directory give the name of the bull in service, but also the sire, dam and dam's record of each bull, together with the owner and his address.

All advertisers have been urged to give additional information on the sires they are using, and in that manner it is possible for one seeking facts, to find them in the pages of advertising. The current history of the breed is written in the advertising pages.

The Journal staff wish to thank the many breeders who have taken space in this issue and sincerely hope that it will be beneficial to both the seller and the buyer. This particular issue is one of the largest publications of any of the purebred magazines and we feel it is a credit to the Guernsey cow and bull.

The Cover . . .

McDonald Farms Steadfast Odin, grand champion bull at the National Guernsey Show, Waterloo, Iowa, 1951. Owned jointly by J. M. McDonald, Cortland, N. Y. and Paul Schepflin, Fremont, Ohio.

The American Guernsey Cattle Club

OFFICERS AND EXECUTIVE COMMITTEE

R. F. Loree, Florham Park, N. J., President '53.

Kent B. Hayes, Oklahoma City, Okla., Vice-President '53.

John S. Ames, Boston, Mass., 2nd Vice-President '56.

Karl B. Musser, Secretary-Treasurer.

James B. Sweeney, Attorney.

George W. Emde, P. O. Box 319, Lodi, Calif. '52.

John D. Worthington, Bel Air, Md.

George Watts Hill, 111 Corcoran St., Durham, N. C. '52.

Otto H. Liebers, Lincoln, Neb. '54.

J. W. McCoy, R.F.D., West Chester, Pa. '55.

J. M. McDonald, Cortland, N. Y. '55.

Gavin W. McKerrow, Pewaukee, Wis. '56.

R. H. McMurtrie, Huntingburg, Ind. '55.

Kenneth C. Price, Port Orchard, Wash. '54.

Fred C. Siess, Lebanon, Ind. '52.

G. B. Walker, Stoneville, Miss. '54.

Howard J. Ziegler, Clyde, Ohio. '53.

(Year indicates Committee term expiration.)

ADMINISTRATION

Karl B. Musser, Secretary-Treasurer.

Robert D. Stewart, Asst. Secretary-Treasurer.

Elmer H. Shattuck, Purchases and Production.

COMPTROLLER

F. Russell Abbott.

HERD REGISTER

J. E. Cunningham, Director.

Floyd L. Greenburg, Asst.

PERFORMANCE

C. M. Cummings, Director and Office Manager.

Clarence W. Greenie, Superintendent of A. R. and H. I. R.

Irving E. Nichols, Superintendent of Performance Register and Pedigrees.

GUERNSEY BREEDERS' JOURNAL

Lincoln R. Lounsbury, Managing Editor.

Richard G. Price, Advertising Manager.

Ray L. West, Asst. Advertising Manager.

PROMOTION

E. W. Bunce, Director.

Carman B. Hill, Asst.

EXTENSION

Ballard K. Bennett, West Main St., Lebanon, Tenn.

George W. Chambers, 202½ North Cedar St., Owatonna, Minn.

Henry T. Child, 34 Brainard St., Mount Holly, N. J.

R. L. Holden, Room 300, 125 North 4th Street, Lafayette, Ind.

J. McK. Jeter, Little Bldg., Second Floor, Box 162, Union, S. C.

Tim C. Main, 29 East Mountain St., Fayetteville, Ark.

Elmer J. Meadows, Room 302, Corbett Bldg., Portland 4, Ore.

Joseph Pendergast, 3 Main St., Cobleskill, N. Y.

Arthur W. Telfer, Room 420, Ness Bldg., 28 W. 2nd South, Salt Lake City, Utah.

TYPE CLASSIFICATION

L. V. Wilson, Route 1, Owatonna, Minn.

C. B. Finley, Grimes, Iowa.

Golden Guernsey, Inc.

Officers

R. F. Loree, Florham Park, N. J., President '53.
Kent B. Hayes, Oklahoma City, Okla., Vice-President '53.
Karl B. Musser, Secretary-Treasurer.
Robert D. Stewart, Asst. Secretary-Treasurer.
Vera B. Westover, Chief Accountant.

Directors

Gavin W. McKerrow, Pewaukee, Wis.
R. H. McMurtrie, Huntingburg, Ind.
Fred C. Siess, Lebanon, Ind.

Advisory Council

Lloyd B. Wescott, Chairman, R. 3, Clinton, N. J. '54.
S. Bruce Black, East Pepperell, Mass. '54.
Oliver M. Burton, Lake Forest, Ill. '53.
W. W. Fitzpatrick, Quail Roost Farms, Rougemont, N. C. '54.
W. C. Locke, Kalamazoo, Mich. '52.
John Lyman, Middlefield, Conn. '53.
Claude A. Potts, Lebanon, Ind. '54.
S. C. Price, Hazleton, Pa. '52.
Lloyd Riford, Auburn, N. Y. '52.
Clarence Sheridan, Fond du Lac, Wis. '52.
A. Ralph Shoemake, Dayton, Ohio. '53.
Harold Wakefield, Adohr Milk Farms, 1901 S. LaCienega Blvd., Los Angeles 35, Calif. '52.
E. C. C. Woods, Hanover, Va. '53.
John D. Worthington, Bel Air, Md. '54.
(Year indicates Council term expiration.)

MILK MARKETING

J. Frank Johnson, Director.
W. Donald Moffat, Asst.
Peterborough, N. H.

Field Representatives

Harold A. Ruffead, Maynard, Mass.
Lee L. Jennings, Owatonna, Minn.
Edward B. Smith, 212 Abbot Bldg., East Lansing, Mich.

STATE REPRESENTATIVES

CALIFORNIA

Michael Freedman, Sec.
Wendell H. Jones, Asst.
California G. C. C., Inc., Room 401, Calif. Fruit Bldg., Sacramento 14, Calif.

CONNECTICUT

Clair B. Sheldon, Field Sec., Connecticut G. B. A., Drawer 72, Southington, Conn.

ILLINOIS

George A. Campbell, Jr., Field Sec., Illinois G. B. A., Inc., 108 East Wilson Street, Batavia, Ill.

INDIANA

E. T. Wallace, Sec.
Ind. G. B. A., 821 Lafayette Life Bldg., Lafayette, Ind.

MARYLAND

Arthur L. Mulford, Field Sec., Maryland G. B. A., 103 West Chesapeake Ave., Towson 4, Md.

MICHIGAN

A. P. Cole, Field Sec.
Michigan G. B. A., 212 Abbot Bldg., East Lansing, Mich.

NEW JERSEY

Wm. M. Nulton, Jr., Field Sec.
Louis Gruninger, Asst. Field Sec.
New Jersey G. B. A., New Jersey Agricultural Exp. Sta., New Brunswick, N. J.

NEW YORK

B. J. H. Rikert, Business Manager
Maynard B. Abbott, Asst.
John A. Sims, Asst.
New York G. B. Co-Op., 1606 E. Erie Blvd., Syracuse, N. Y.

NORTH AND SOUTH CAROLINA

Mack H. Alman, Field Sec., North and South Carolina G. B. Associations, 114 Brookside Rd., Spartanburg, S. C.

OHIO

Robert W. Bishop, Field Sec.
H. E. Denlinger, Milk Marketing Representative.
Ohio G. B. A., Public Sq., Wooster, Ohio.

PENNSYLVANIA

William H. Juzi, Manager, Pennsylvania G. B. A., 601 Payne-Shoemaker Bldg., P. O. Box 491, Harrisburg, Pa.
John B. Blyholder, Jr., Northeastern Fieldman, R. D. No. 1, New Cumberland, Pa.
Lloyd R. Eyler, "Golden Guernsey Representative," Pennsylvania G. B. A., 601 Payne-Shoemaker Bldg., P. O. Box 491, Harrisburg, Pa.
Francis L. Fulton, Western Fieldman, 404 Coulter Bldg., Greensburg, Pa.
Corey C. Garey, Jr., Fieldman, Pennsylvania G. B. A., 601 Payne-Shoemaker Bldg., P. O. Box 491, Harrisburg, Pa.
Charles W. VanHorn, Southeastern Fieldman, Lansdale, Pa.

VIRGINIA

K. M. Mace, Field Sec.
Virginia G. B. A., Room 204, Lyric Bldg., 9th and Broad Streets, Richmond 19, Va.

WISCONSIN

Otto Kline, Sec.
Wisconsin G. B. A., Box 14, Waukesha, Wis.
Charles L. Dalton, Milk Marketing Representative, Wisconsin G. B. A., 2206 N. 30th St., Milwaukee 45, Wis.

GUERNSEY *Breeders' Journal*

Vol. 83 **Contents** No. 6

FOR THE ISSUE OF NOVEMBER 15, 1951

FEATURE ARTICLES

Now and Again—By Karl B. Musser 951
Franchester Sale 952
International Dairy Show 954
Pacific International Livestock Exposition—By Elmer J. Meadows 957
North Carolina Fair—By J. McK. Jeter 959
Oklahoma State Fair—By Tim C. Main 960
Kansas State Fair—By Tim C. Main 961
Arkansas State Fair—By T. P. Head 962
Alabama State Fair—By Ballard K. Bennett 962
Sooner State Fair—By Tim C. Main 963
Arkansas-Oklahoma Livestock Exposition—By Tim C. Main 963
North Carolina District Shows—By J. McK. Jeter 964
Arkansas District Free Fair 965
Southern Oregon 1-Day Show—By Elmer J. Meadows 965
Baltimore-Cecil-Harford Field Day—By Henry T. Child 966
Delaware Field Day—By Henry T. Child 966
Mississippi State Fair—By Ballard K. Bennett 967
Tennessee Valley A & I Fair—By Ballard K. Bennett 968
Texas State Fair—By Tim C. Main 968
Ohio Classic 969
Indiana 20th G. B. A. Sale 969
Wisconsin Show Window Sale—By Otto Kline 970
Grayson Farm Dispersal—By Wm. H. Juzi 971
Klondike 9th Sale 972
Maryland 5th State Sale 973
Pleasant View Sale—By J. McK. Jeter 973
Western New York 5th Sale—By John A. Sims 974
A. B. Chaney Dispersal—By H. A. Herman 974
Connecticut State Sale—By Earl N. Shultz 975
Ten Leading Bulls 977
20,000 Tonners 981
Western North Carolina Sale—By J. McK. Jeter 1278
High Plains, Texas, Field Day—By Tim C. Main 1285
Clackamas, Ore., 4th County Sale—By Mrs. L. L. Rumgay 1285

DEPARTMENT INDEX

Advertisers' Index 938, 939
Editorial Comment—Bull Buyers Guide 942
Classification Schedule 948
Applicants for Membership 945
Canadian News 1017
State Champions 1278
What the Cows are Doing in the Advanced Register 1267-1285

Subscription Price: United States, South America and Central America, $2.00 for 1 year; $3.00 for 2 years; $6.50 for 5 years. Canada, 60c additional per year; Foreign, $4.50 per year.

CLOSING DATES FOR ADVERTISING COPY

7th of the month preceding for issue of the 1st.
23rd of the month preceding for issue of the 15th.

Published the first and fifteenth of each month by The American Guernsey Cattle Club, Peterborough, New Hampshire.

Copyright, 1951, by The American Guernsey Cattle Club.

QUALITY — Through The Years

9 ANNUAL KLONDIKE SALES

HAVE AVERAGED OVER $1,000

1943	**$1019.45**
1944	**1076.97**
1945	**1063.57**
1946	**1152.57**
1947	**1133.33**
1948	**1240.63**
1949	**1164.39**
1950	**1174.31**
1951	**1038.19**

We feel the main reason for this continuous pleasing acceptance of **Klondike Farm breeding** is due to the uniform high quality of consignments. We wish to thank the consignors for their support through the years, and wish both our consignors and buyers success in the future.

High Female, 1951 . . . $3,100

BLOSSOM'S BRIGHT GRACIOUS
12243—625—5yrs—305 (747 T. M.)
VERY GOOD '48 '51
(left to right above)
Thurmond Chatham, Klondike Farm; E. S. Warren, Mgr. of Gippy Plantation; N. G. Roosevelt, owner of Gippy Plantation, Monks Corner, S. C., buyer of this high female; R. F. "Bob" Dukes, Dukes Dale Farm, Orangeburg, S. C., breeder and consignor of this top cow.

High Klondike-Bred Bull . . . $1,500

KLONDIKE RAIDER'S TRIUMPH
1st Bull Calf, Jr. and Gr. Champion, N. C. District Show '51.
Highest priced Klondike-bred bull in the 1951 sale, purchased for $1,500 by Clemson Agricultural College, Clemson, S. C.
(left to right above) Prof. J. P. LaMaster, head of Dairy Department, Clemson; Thurmond Chatham, breeder and consignor; W. E. Allison, Columbia, S. C., chairman of Guernsey Sire Committee, S. C. Federated Artificial Breeders; T. F. Cooley, Mgr. of Klondike; R. E. "Pete" Bowen, herdsman at Klondike.

Announcing the . . .

10th KLONDIKE SALE . . . MONDAY, OCTOBER 20, 1952

We cordially invite everyone interested in QUALITY GUERNSEYS to make it a date, and be with us at the farm for this sale in 1952.

"OUR PAST ASSURES THE FUTURE"

KLONDIKE FARM **Elkin, North Carolina**

T. B. ACCREDITED NO. 564600 — BANG'S ACCREDITED NO. 6

THURMOND CHATHAM, Owner T. F. COOLEY, Manager

Guernsey CALENDAR

Sales . . .

Nov. 15. 44th Special Guernsey Sale, Lancaster, Pa. Sale managed by the Pennsylvania G. B. A. Box 491, Harrisburg, Pa.
Nov. 15. Cotton States Sale, Jackson, Miss.
Nov. 17. 12th Orangeburg Guernsey Sale, Orangeburg, S. C. Sale managed by Salley Sales Service, Orangeburg, S. C.
Nov. 19. Charles E. Nelson Dispersal, Ritchie, Md. Sale managed by The Louis McL. Merryman and Sons, Inc., Sparks, Md.
Nov. 19. Shona Farm Guernsey Sale, Ralph Shock & Sons, Rockford, Ohio, owners, at Beaty's Sale Pavilion, Huntington, Ind. Write Everett R. Beaty Sales Service, Huntington, Ind.
Nov. 20. Fourth Yankee Special, Northampton, Mass. Sale managed by Seath and Shultz Sales Service, Peterborough, N. H.
Nov. 26. Mikella Guernsey Farm Dispersal, Dr. & Mrs. Ralph T. Stewart, owners, Roanoke, Va.
Nov. 28. Minnewashta Farms Herd Complete Dispersal at the farm. For catalog address Minnewashta Farms, Inc., Excelsior, Minn.
Dec. 6. 45th Special Guernsey Sale, Lancaster, Pa. Sale managed by the Pennsylvania G. B. A., Box 491, Harrisburg, Pa.
Dec. 13. 46th Pennsylvania Special Guernsey Sale, Lancaster Sales Pavilion, Lancaster, Pa., featuring the Sycamore Farm Guernsey Dispersal, owned by Mrs. Robert Moran, Bethesda, Md. Sale managed by the Pennsylvania G. B. A., Harrisburg, Pa.
Dec. 14. 34th Glenburnie Sale, Glenburnie Farm, Trenton, N. J. Sale managed by the Pate Sales Company, 2064 Lawrence Road, Trenton, 8, N. J.
Mar. 15, 1952. Curtiss Candy Company 4-H and FFA Sale.
Apr. 28, 1952. Mid West Sale at Fox River Valley Livestock Pavilion, St. Charles, Ill. Gavin McKerrow, coordinator.
May 12, 1952. Sale to be announced by the Pate Sales Company, 2064 Lawrence Road, Trenton 8, N. J.

Meetings . . .

Dec. 8. New Jersey G. B. A., Inc., Annual Meeting at Jack Fowler's Restaurant, Trenton, (Clarksville), N. J.
Dec. 10. Idaho G. B. A. annual meeting, 10 a. m. at the Rogerson Hotel, Twin Falls, Idaho.
Dec. 19. Indiana G. B. A. Inc., annual meeting, Purdue Union.
June 24-25, 1952. Annual meeting of the American Dairy Science Association at the University of California College of Agriculture, Davis, Calif.

Fairs . . .

Nov. 13-21. Royal Winter Fair, Toronto, Ontario, Canada. Guernseys will be judged on Nov. 15-16 by Wm. K. Hepburn, Jr.
Nov. 24-Dec. 1. International Livestock Exposition, Chicago, Ill.
Jan. 14-18, 1952. Pennsylvania Farm Show, Harrisburg, Pa. Guernseys will be judged on Jan. 14 by Gordon Cairns.
Feb. 5-16, 1952. Florida State Fair, Tampa, Fla. Guernseys will be judged on Feb. 6.

Pennsylvania Dairy Course

A FOUR-WEEK course in Dairy Farming will be offered at The Pennsylvania State College in February 1952. Subjects covered will include classroom and laboratory instruction in disease prevention, dairy cattle judging, feeding and management, pasture and grassland management, milk secretion, and the reproduction of dairy cattle. Anyone 16 years of age or older who has a good common school education may apply for admission to this course. Farm experience is desirable but is not necessary. For additional information, write to A. Leland Beam, Director of Short Courses, School of Agriculture, State College, Pa.

Purdue Dairy Course

THE Annual Dairy Production Short Course at Purdue University (West Lafayette, Ind.) is scheduled for an eight weeks period beginning January 2, 1952, and ending February 22, 1952. This course is presented for persons who cannot attend the regular four year course and for farm youths who want the latest information on practical dairy farm operations. The course includes such subjects as Feeding and Management of Dairy Cattle, Diseases of Dairy Cattle, Farm Mechanics, Legume and Grass Crops, Babcock Testing, Dairy Bacteriology and Marketing of Dairy Products. Anyone interested in this course and who wish additional information should write Professor H. W. Gregory, Purdue University Dairy Department, West Lafayette, Ind.

Applicants for Membership

THE following Guernsey breeders have applied for membership in The American Guernsey Cattle Club:

CALIFORNIA: Irvin L. and Ella O. Little, Gridley, recommended by J. W. Hale and W. D. Ingram; J. L. Moore, Livingston, recommended by J. P. Brownlie.

FLORIDA: Mrs. S. T. Swift, Dade City, recommended by John B. Sargeant.

MISSISSIPPI: Columbia Training School, Columbia, recommended by G. B. Walker.

MISSISSIPPI: Coastal Plain Branch Experiment Station, Newton, recommended by G. B. Walker.

PENNSYLVANIA: Marguerite B. Robertson, Paoli, recommended by James B. Robertson; Dr. John N. Rosen, Gardenville, and Herman Samuels, Jamison, recommended by Philip W. Smith.

RHODE ISLAND: Est. A. M. Cottrell, Ashaway, recommended by Charles E. Miner.

Collins at Mississippi

W. J. Collins, former laboratory technician of the Northern Illinois Breeding Cooperative, joined the Mississippi State College dairy staff on August 1. Mr. Collins received his B. S. degree from Montana State College in 1948. While there he worked at the dairy barns, creamery, and as official tester. He won the coveted honor of champion college showman. As a 4-H and FFA member Mr. Collins started a dairy project with one Guernsey cow. From this meager beginning his project grew to a herd of approximately 20 registered Guernseys, which was dispersed shortly after he decided to do graduate study at Cornell University. His herd sire at the time of the dispersal was a son of Douglaston Prince Royal. He completed his Master's degree at Cornell in 1950 with a major in animal breeding, and was employed as technician for the Northern Illinois Breeding Cooperative. Mr. Collins is engaged in artificial insemination research at Mississippi State College.

Placer County Sale

BY R. GRIFFITH

THE first Placer County Guernsey Cattle Club Sale held on the Placer County Fairgrounds in Roseville, Calif. October 6, was for 4-H and FFA members only. Eight calves were sold for an average of $195.64, and included Cal-Mo-Abby to Donald Lee Kammerer, Elk Grove, Gilru Max's Tillie to William S. Griffith, Auburn, Rocky Knoll's Crown Nanette to Loren Goehring, Galt, Rocky Knoll's Crown Nany to Donald Limas, Penryn, Rocky Knoll's Crown Ann to Judith A. Little, Gridley, Barnegat Atlan Dione to Donald Lee Kammerer, Elk Grove, Barnegat Noble Amy to John Shumaker, Auburn and Golden Knoll Sally to Holly Little, Gridley.

Matt Bachman and Blanche Bachman of Lincoln, donated a bred heifer calf, Oakcrest Dorothy, 19 months of age, to the Placer Club and this heifer sold for $500 going to Claude Merritt, Lincoln. The money is to be used in promoting Guernseys throughout the county and during the coming year.

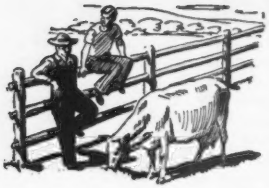

Talking it OVER

Brucellosis Comments

THIS letter is in reply to the Brucellosis comments of L. Merryman in the September 1 issue, page 8.

How liberal can we get and justify the use of over one million per year in Wisconsin, or a total of how many million per year in United States in Brucellosis control and eradication.

The Minnesota certificate of Bang's Disease Vaccination from the Minnesota State Livestock Sanitary Board says: This certificate may be used for sale or transfer of cattle in Minnesota for 12 months following date of vaccination without a test for Bang's Disease. For sale or transfer of cattle 12 to 18 months following date of vaccination this certificate must be accompanied by a record of test conducted within 30 days showing no reaction higher than complete agglutination in a dilution of one to 50 (+——).

I hereby certify that I adminstered Bang's disease vaccine to the following described animal when between four and eight months of age and have submitted a report of such vaccination to the Livestock Sanitary Board: (Discription of animal and signature of Veterinarian).

Resale approved for 12 months. The average animal vaccinated before eight months as directed on the bottle will be negative by six to eight months. Why stretch to two years to permit some dealers to move possible carriers.

How did North Carolina become a Brucellosis Accredited Free State? Not by compromise practices.

My suggestion—Let's all of us clear our educational remarks through the U.S.B.A.I. (note October issue of Country Gentleman), American Veterinary Medical Association or your popular veterinarian in dairy cattle judging Dr. George Taylor or Dean Chester Clark, Michigan State College.

WALTER BRADLEY, D. V. M.
Box 412, Starbuck, Minn.

MERRYMAN'S ANSWER

I have a copy of a letter from a Dr. Bradley in Minnesota. My fourth paragraph had some errors in it because I wrote it long hand. I enclose proper statement which I stand behind.

The Brucellosis Test and Interstate Shipment of Purebred Cattle.

The following is the strictest regulation on interstate shipment of cattle:

Herds under Federal-State Supervision for the control of brucellosis, in which all animals in the herd over six months of age were negative to an official blood test within three months of entry and the animals for entry were negative to an official blood test within thirty days of the date of entry—such test not to be applied within thirty days of the date of the previous herd test.

In the majority of states, vaccinated cattle in Bang's Free herds do not have to be tested until thirty months old. Some states have a younger requirement.

In practically all states, owners can set up a unit in which some animals still carrying a titer from vaccination or in some cases from infection which is not now active. These cattle must be kept entirely separate from the unit where cattle that are to be sold are kept.

Unfortunately the B. A. I. does not require horses and cows from which Hemorrhagalin serum is made to be Bang's tested and so cattle that have been treated frequently have temporary reactions, which prevents interstate shipments. If the animals are treated before being bled or if they are treated immediately after being bled, they may have a false reaction, therefore do not treat any animals with Hemorrhagic Serum until after you get the report from the Laboratory as sometimes the blood hemolizes and a retest is necessary.

Also, vaccinated young cows frequently show a temporary reaction at the time of calving which subsides shortly. I believe that a test can be developed that will show the difference between those reactions and one from infection. In fact, one of the foremost authorities on Bang's disease in the land told me the blood acted differently.

25 Years Ago

The story "From Two to Forty" is the chronicle of a herd built by F. C. Kay, Pueblo, Colo., that bred two class leaders. To develop the herd of 40 head, Mr. Kay says: "It hasn't cost us a nickel outside of that first small investment. The Guernseys, through the sale of clean milk, an occasional bull, and now and then a heifer, have paid for everything and then some; and there's the herd up on the hill."

Louis Merryman's 15th semi-annual Guernsey sale, held at Timonium, Md., averaged $295 for 94 head. The day previous to the sale, Mr. Merryman conducted an annual grade Guernsey sale, where 82 head averaged $144.

The Pierce County G. B. A. of Washington, held a field day at the Ranier View Farm, Buckley, where 150 Guernsey breeders met to honor the Guernsey cow. The farm is owned by Mr. and Mrs. A. O. Johnson, who have developed a herd of 40 Guernseys from two animals purchased in 1913.

L. S. Gillette of Fostoria, Iowa, judged Guernseys at the Dairy Cattle Congress at Waterloo. May King of Ransom Farm was made grand champion bull, and Don's Bonny Boy of Radisson was junior champion bull.

In the female classes, Cherub's Queen of the Prairie, an easy winner in the senior yearling class, was given the junior and grand champion award.

At the Oregon State Fair, 35 exhibitors showed 128 Guernseys. Mrs. Minnie W. Miller won the grand championship award for females on Judy of Thatch Meadow, and Beechwood Zero King was named the grand champion bull.

In a recent study made by the College of Agriculture, University of California, they found in comparing pure breds and grades that after improving the grades for three years there was still a difference of 55.3 pounds of butterfat in favor of the pure breds.

The pilgrimage to the Island of Guernsey was announced for May 14, 1927, and the round trip, including first class on all England railroads, will be $492.

Two new world records were made in the Farmer's Division when Red Wing's Bonny of Scott Farm, owned by Warren M. Taylor, West Brattleboro, Vt., produced 12002 pounds of milk and 634 pounds of fat to place first in class AAA. Waldorf's Nancy placed first in class GGG with 9572 pounds of milk and 516 pounds of fat. "Nancy" was owned and bred by Oscar F. Kinney, North Chatham, N. Y.

BROOKBERRY FARM

SIRE

◀ Fairlawn Performer's Peer

14 daughters in herd.
First daughters on test milking very well.

Sire of **Two Brooks Ladyslipper**
14230—727—Jr2—305C—3x (pending)

Two Brooks Peri
11411—582—Jr2—365C (pending)

Two Brooks Pierette
2387—106—Sr2 in 56 days

DAM

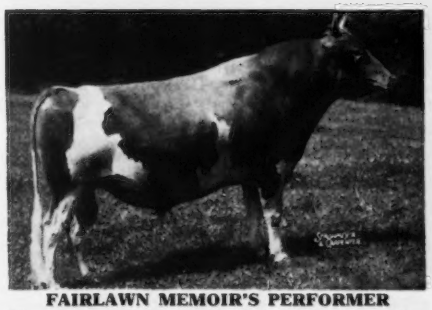

FAIRLAWN MEMOIR'S PERFORMER
His progeny sold for a total of $117,900 at the Sterling Fams, Inc., Dispersal.

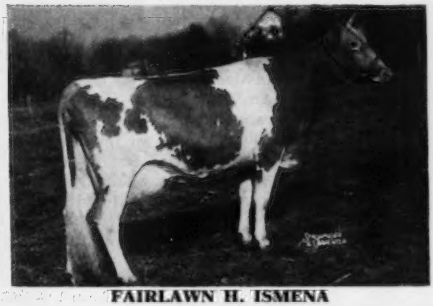

FAIRLAWN H. ISMENA
11064—475—Jr2—305C—3x
13752—643—Jr3—365C
17435—812—Jr4—365

SIRE'S DAM

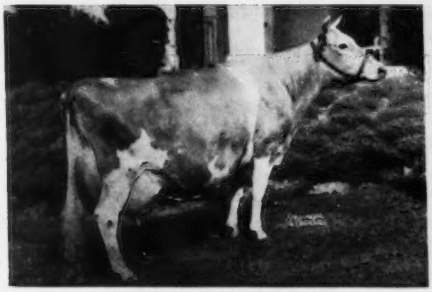

CORONATION MEMOIR
11764—706—Jr2
15493—875—Sr4

DAM'S DAM

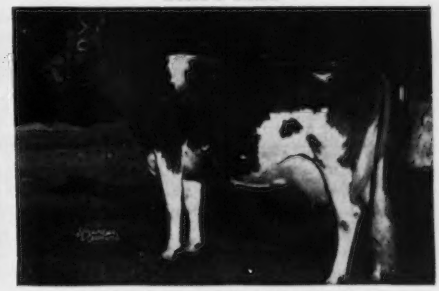

FAIRLAWN PEERLESS ERMINE
9325—436—Jr2—305—2x
14469—707—Sr3—365C
16726—869—7yrs—365C
17855—893—8yrs—365C
3 A. R. daughters

MANY OF OUR TOP COWS ARE NOW IN CALF TO PEER.

BOWMAN AND GORDON GRAY, Owners JAMES A. DICKENS, Manager
Route 2, Winston-Salem, North Carolina

So We're Told ... Chat ...

Sherburn M. Merrill

THE founder and developer of Argilla Guernseys, Sherburn M. Merrill, passed away in Boston on October 21, at the age of 79. Before the 1920's Mr. Merrill purchased his farm and began to breed Guernseys. He secured Robert McKenzie as his manager and the two made a great team until the untimely death of "Bob." On February 17, 1920, Mr. Merrill joined The American Guernsey Cattle Club, and during his lifetime, until he dispersed the herd in 1946, he was ever interested in the breed.

A great tribute was paid to Argilla Farm by breeders in America when the herd was dispersed for an average of $2,335 per head, the second greatest dispersal up to that time. Many records were broken at the sale, and also during the years many records were made and broken in production and fair winnings.

The breed has lost a great devotee and a real gentleman.

An Ardent Breeder Passes

"I WISH to say that no more ardent breeder of Guernseys ever lived than Frederick W. Weingart, Clover Hill Farm, Torrington, Conn." Thus writes Mrs. Mary T. Weingart. Starting in 4-H Club work in 1934, under the very able supervision of Donald C. Gaylord, Frederick decided to change the mixed herd at Clover Hill into a purebred registered Guernsey herd. In 1949, he entered the University of Connecticut to study advanced dairy breeding. While there he became ill. After a forced rest of one year, he was again well and ready to go forward, when he met his untimely death at the age of 31. He had the enthusiasm to go far, and for that reason the father, F. N. Weingart, and his brother, Philip D., are carrying on the Guernsey herd.

Ray Dealy

RAY DEALY, owner of Land O'-Dreams Farm and herd, Bow, Wash., died on September 28, at the Swedish Hospital, Seattle, after an illness of two weeks.

Ray had been a prominent Guernsey breeder in the Skagit County group and was a member of The American Guernsey Cattle Club, having joined on July 3, 1945. Mr. Dealy was born in Iowa in 1901, and moved to the west coast in 1939, where he started his herd after purchasing the farm in 1941. He was very proud of the cow families that he developed over the years, especially the families built on Rozelyn Roseline and Western Glow Pansy's Maryann. Mr. and Mrs. Dealy were greatly respected and Ray will be missed in the home and county group.

William D. Fales

WILLIAM D. FALES, passed away at Gooding, Idaho, on August 1, having been in poor health for over a year. He was one of the oldest breeders of Guernseys in the state, starting his herd more than 30 years ago. In 1946, he retired from the farm and moved into Gooding and George Cleveland managed the herd for five years, followed by Sam Savage.

Mr. Fales was active in business in Idaho for many years and very enthusiastic about his Guernseys and all the activities centering around them. He was a member of The American Guernsey Cattle Club, having joined on August 15, 1938.

Besides his wife, children and grandchildren, he is survived by a brother and two sisters.

Herbert Neal

HERBERT NEAL, 65, Gloucester, Va., died on October 17 at his home. He was released from the hospital after suffering a heart attack and died shortly thereafter. Mr. Neal was employed for many years as an engineer for the Standard Oil Company and was much interested in Guernseys. He belonged to The American Guernsey Cattle Club, having joined August 6, 1945.

Mr. Neal is survived by a daughter, Miss Mary Ann Neal of Lawrenceville, Va.

Dr. Miles at Mississippi

DR. JAMES T. MILES recent graduate in dairy cattle nutrition from the University of Wisconsin joined the staff of the Mississippi State College dairy department on July 1. Dr. Miles grew up on a farm in middle Tennessee, attended the University of Tennessee Junior College for two years, and worked one year with the University of Tennessee dairy herd at Knoxville. He then enrolled in the University and completed his B. S. degree in 1940. Upon graduation he was employed as herdsman and assistant superintendent of the Bureau of Dairy Industry Branch Experiment Station at Lewisburg, Tenn., until entering military service.

After four and one-half years with action in the Pacific theater Dr. Miles was discharged with the rank of Major in the Infantry. He then returned to the University of Tennessee as dairy herdsman and assistant dairy husbandman on the Experiment Station staff. In 1948, he completed the requirements for his Master's degree, majoring in calf nutrition with minors in soils and forage crops.

In June 1948, Dr. Miles entered the University of Wisconsin. He was awarded the Ralston Purina scholarship and completed his PH.D. degree in June, 1951, with a major in dairy cattle nutrition and a minor in biochemistry.

CLASSIFICATION SCHEDULE

The following classification schedule has been arranged by field territory.

Dates	*Field Representative*	*Territory*
November 5-17	R. L. Holden	Indiana, Michigan, Ohio, Illinois.
December 3-8	Joseph Pendergast	New York, Maine, New Hampshire, Vermont, Massachusetts, Connecticut, Rhode Island.
December 10-15	Henry T. Child	Pennsylvania, New Jersey, Maryland, Delaware, D. C., West Virginia, Virginia.

Write for application blanks to THE AMERICAN GUERNSEY CATTLE CLUB to have your herd classified.

Senior
Herd
Sire

Langwater Sagamore

Combines the best of the Langwater inheritance. He is a grandson of that Excellent cow, Langwater Corona. Traces three times to Jean Du Luth Coronet, and to Langwater Venus, Langwater Country Flower and Langwater Moonlight. Seven daughters have completed their A.R. records with over 600 lbs. fat as Jr. two-year-olds.

Copper Gate Farm

ALAN DAY, MANAGER

BASKING RIDGE *New Jersey*

FULLY ACCREDITED

ROCKINGHAM FARM

Salem, New Hampshire

CARRYING ON THE GOOD WORK OF

LANGWATER HOLLISTON

and

ROCKINGHAM PRINCE HOLLISTAR

"The Sire of Sires"
LANGWATER HOLLISTON, A. R.

OUR HERD SIRE:

Rockingham Reliance

15 A. R. daughters, 5 P. R. sons

Sire: **Rockingham Prince Hollistar**
49 A. R. daughters
19 A. R. sons

Dam: **Imp. Charmeuse of Ponchez**
12363—715—Jr3
14988—827—Sr4
19158—1057—A
5 P. R. daughters
2 A. R. sons

Here is sure, well-concentrated productive blood, stemming from Langwater Holliston through Rockingham Prince Charming, and Rockingham Prince Hollistar by way of such outstanding cows as Rockingham Twilight, and Imp. Charmeuse of Ponchez.

He is a PROVED SIRE . . . on a dam-daughter comparison of 9 pairs, he INCREASED PRODUCTION 1,590 lbs. of milk and 36 lbs. of butterfat!

Here is a CONSISTENT SIRE . . . of his 15 A. R. daughters, 11 are over 500 lbs., 6 over 600 lbs. and 2 over 700 lbs.

He has many daughters still in our herd, many of which we have bred to the following promising young bull—

OUR JUNIOR SIRE:

Rockingham Reveller

Sire: **Blakeford Transformer**
Dam: **Blakeford Elegant**
12497—632—Jr2C
13717—689—Jr3C
16176—846—5yrsC

We will have bull calves for sale during the coming year by "Reveller" out of "Reliance" daughters. Rockingham animals have always helped others. A Rockingham bull can help you!

For further information, telephone Salem, N. H. 207 or write to the address below—

ROCKINGHAM FARM
CARL L. ERICKSON, Manager
Salem, New Hampshire

Now And Again

By K. B. MUSSER

Now we approach the first of the festive days held so dear, in the memory of all, both the old and the young. Thanksgiving is one of those precious days in one's life that builds memories, and with the first one we started building a volume that has normally many of its pages full of the dearest associations in life. Now again, it is the beginning of that annual time, ending with New Year, when the family and friends are both re-evaluated and reappreciated.

We started many years ago, on Thanksgiving, to have in our home all staff members and their families of The American Guernsey Cattle Club and Golden Guernsey, Inc., who life in Peterborough and have no relatives here. There was at the start two such families, today there are 13, which, together with the children, bring from 28 to 41 souls into our home for Thanksgiving dinner. Two to three tables are set up, one, a large "T"-shaped unit and at the end sit two carvers for the two turkeys. One of these carvers is always the host, but the second is one in a succession of members of the staff who take their turn at carving.

Another table seats the grade school ages, and a third, at times, is needed for the "small fry." When a child goes into Junior High School, he or she, is graduated to the adult table. A boutonniere marks the lad and a corsage marks the lass, who, upon their first "sitting" at the big table, become honorary host or hostess for the day.

It takes no imagination to picture the chapters these days have added to our "volume" of memories.

Probably there are two things that endear Thanksgiving to us. First, that so large a group gather together each year and take a moment in unison prayer of thanks, and second, that the children know it as the day they all go to "Auntie Madge's house."

Thanksgiving is one of the days never spoiled by worrying about tomorrow. It is so by the grace of God's goodness and the association with friends. It was conceived under conditions that would be frantically feared by a host of people in the world today.

Thanksgiving was born as the "feast of the harvest," which at the time spelled little more than sustenance. It has grown to encompass not only its original ritual but an added import that has proved to all that happiness is one's state of mind.

This day is a symbol and a part of our freedom. Let not one presume that the surrender of economic freedom will not eventually be the modus operandi under which each of our freedoms will be absorbed.

May we give thanks, wholeheartedly, for this custom of our land; may we remember *all* the blessings we have received because of our freedom, and possibly sprinkle a bit of the spirit of this festive time into each day of our lives.

Franchester Kella's Freeman, selling for $15,500 to Wm. L. Bork Memorial Hospital, Chattanooga, Tenn. L. to R.: J. M. McDonald, C. Bolton, LeRoy Campbell, Dr. J. B. Swafford, Judge W. Thrasher, C. R. Huston, Lee Yost and Mort Granger and John Merryman in box.

FRANCHESTER SALE

48 Head Averaged $3,243

Only Farm Name Sale To Have Two Sales Average Over $3,000

A REAL thrill was awaiting all who followed along the Franchester road to West Salem, Ohio, on Monday, October 15. Here assembled at the Lower Franchester Farm, was a group of Guernseys that represented the breed's best. It was the general comment throughout the day, Sunday, and during the sale day, that this was one of the finest consignments of top Guernseys yet assembled for a single sale. The results speak for themselves. The 48 head sold for $155,700 and averaged $3,243.75 per head. This is the top sale, all dairy breeds, for 1951 and to date the Franchester Farm Sales program is the only one to hold two consignments that average over $3,000 per head. It is a real tribute to Charles Bolton, C. R. "Hap" Huston, the entire Franchester Farms organization, the Louis McL. Merryman and Sons, Inc., the consignors, E. M. "Mort" Granger, Jr., and all who worked together in making this the outstanding sale event of the year.

The activities started on Sunday with a chicken dinner served by the Ash-Med-Way Association. A crowd of 590 people were on hand as guests of this Association. Following the dinner the crowd began to gather on the lawn and anxiously await the parade of cattle. The parade brought forth enthusiastic talk from all sides and everyone felt that being paraded before them was some of the rare "gems" of the breed. Following the parade the group returned to Wooster where they were the guests of Charles Bolton, owner of Franchester Farms, at the country club.

The day of the sale dawned bright and clear. A tremendous crowd was on hand to hear the opening remarks of Charles Bolton as he welcomed all to Franchester Farms and the Third Franchester Sale.

Lot 1, Franchester Kella's Freeman, bred and consigned by Charles Bolton, Franchester Farms, Lyndhurst, Ohio, was led into the ring and Mort and Johnny swung into action. The bidding was brisk until about $10,000, then it gradually settled down to a two way race between Leroy Campbell, Grove City, Pa., representing the Western Pa., Artificial Breeding Ass'n., Judge W. Thrasher and Dr. J. B. Swafford, representing the Wm. L. Bork Memorial Hospital, Chattanooga, Tenn. The bull was finally sold to the Wm. L. Bork Memorial Hospital for $15,500. He is by Langwater Freeman and out of McDonald Farms King's Kella ($13,500) VG '49, E '50.

A half-interest in Kella's Freeman's first son was sold to William Hitz, Rosebud Farm, Polk City, Iowa, for $7,500, just prior to the start of the sale. "Bill" will use the bull, Franchester K. F. Hornet, jointly with Franchester Farms.

The top female of the sale was Western Glow Royal Duty, bred and consigned by Western Glow Farms, Inc., Bow, Washington. She was sold to J. Scott Parrish, Minniborya Farm, Richmond, Va., for $14,200. "Jim" Christian, manager, Dunwalke Farms, Inc., Far Hills, N. J., and Alvin R. Bush, Wyno Farms, Muncy, Pa., were contending bidders on this cow. "Royal Duty" was VG, 1950 and Excellent, 1951. Her dam, Western Glow Dutiful, classified Excellent, 1950, and her granddam, Western Glow Butterfat Duchess also classified Excellent, '47, '48. Ben Friedrich is to be complimented for having bred this Excellent cow out of an Excellent female line. She spoke for herself and prior to the sale the interest and speculation as to how much "Royal Duty" would sell for was the general topic of conversation.

The second high cow of the sale was Adohr Lubas' Juanita, bred and consigned by Adohr Farms, Camarillo, Calif. "Juanita" had a class leading record of 12984—630—Jr2—305—3x; 17589—850—Sr3c, and on retest as a Sr4 in 97 days she has made 271 lbs. of fat. "Juanita" has great power and she will take her place along with other

Western Glow Royal Duty, selling for $14,200 to J. Scott Parrish, Richmond, Va. L. to R.: J. Scott Parrish, Mrs. and Ben Friedrichs, Alvin Bush, Mr. Snyder and R. McGurer.

great cows such as "King's Kella," "K. Gay Levity," "Caroline," the Lady Family and other greats in the "Old Ladies Home at Franchester Farm." "Juanita" a daughter of Surrogate's Lubas of Adohr, was purchased by Charles Bolton. The contending bidder was Sallie J. Sexton, Bryn Du Farm, Granville, Ohio.

Another great thrill in the sale was the selling of the seven months old heifer calf, Coldspring's B. R. Fern, bred and consigned by S. C. Price, Coldsprings Farm, St. Johns, Pa., for $10,000. This outstanding heifer was a double "Beauty," being by Coldspring's Beauty's Romulus and out of Coldspring's Noble's Fawn, 16766—832—Sr3c. This calf was purchased by Jim Christian, manager, Dunwalke Farms, Inc., Far Hills, N. J., and is out of the same female line as Coldspring's B. R. Forecaster ($15,000) and Midview Beauty's Noble ($20,000).

It was interesting to note that many of the tops in this years sale came from far western breeders. The Western Glow cow sold for $14,200, and the Adohr cow brought $10,000. Two cows from Wandamere brought $8,000 and $5,100. The $8,000 heifer was bred and consigned by M. C. Fleming, Wandamere Farms, Troutdale, Oregon. She was purchased by Charles Bolton, Franchester Farms, Lyndhurst, Ohio. She was the fifth high animal in the sale and the top bred heifer. The Canadian breeders were also a prominent factor in making this year's Franchester Sale a success. Twenty-three Canadian breeders attended the sale and Jack Fraser, Concord, Ontario, and C. F. W. Burns, King, Ontario, each bought two head.

The sale truly had a national aspect and buyers and breeders from all parts of the country gathered together to make this the top sale, all dairy breeds, for 1951.

The 48 animals went to breeders from New England to California and from Tennessee to Canada. The 33 buyers came from the 15 states of California, Maryland, Ohio, Tennessee, Illinois, Canada, Pennsylvania, Michigan, New Jersey, Minnesota, Oregon, Connecticut, Indiana, Virginia and New York.

E. M. Granger, Jr., did a wonderful job as auctioneer and John B. Merryman was never better in the box. Mort and Johnny worked together throughout the entire sale and kept things moving in a grand fashion. Louis Merryman, Jr., Lee Yost and Bob Bishop, Ohio., G. B. A., worked the ring.

Following is the sales list:

Adohr Farms, Camarillo, Calif.	
Glengeran Leader's Ethel	$1,200
O. P. Alford III, Queenstown, Md.	
High Mowing Diamond Flora	1,150
D. G. Arnold, Bucyrus, Ohio.	
Fanbrook's K. Judith	1,250
Charles B. Bolton, Lyndhurst, Ohio.	
Wandamere Ann Veronica	8,000
Adohr Lubas' Juanita	10,000
Meadow Lodge Gay Halma	1,600
Kenver Noble Harp	2,600
Rosebud Farm Gem	1,500
Wm. L. Bork Memorial Hospital, Chattanooga, Tenn.	
Franchester Kella's Freeman (Bull)	15,500
Gayoso Victor's Queen	2,300
Malcolm J. Boyle, Mundelein, Ill.	
McDonald Farms Le Patricia	3,200
C. F. W. Burns, King, Ontario, Canada.	
McDonald Farms Supreme Levity	2,000
Burch's Butterfat Ellen	2,000
Alvin R. Bush, Muncy, Pa.	
McDonald Farms Le Pansy	6,200
Frank & Margaret A. Couzens, Betty Couzens Maloney and Madeline C. Yaw, Pontiac, Michigan.	
Walker Farms Piper Vena	1,050
Blair's Rest Lady Linda	1,500
Frank W. Daykin, Perry, Ohio.	
Franchester Free Moonbeam	1,050
Dunwalke Farms, Inc., Far Hills, N. J.	
Coldspring's B. R. Fern	10,000
Mulhocaway Butterfat Marie	1,750
Meade Farnham and Son, Edgerton, Ohio.	
Franchester Bright Duke (Bull)	1,100
Hubert Fischer, Owatonna, Minn.	
Mt. Ararat Queen Joyful	1,200
M. C. Fleming, Troutdale, Oregon.	
Fairlawn Actor's Helena	7,100
Jack Fraser, Concord, Ontario, Canada	
McDonald Farms D. Kathryn	3,400
McDonald Farms High Mame	3,500
Francis Ginn, Novelty, Ohio.	
Red Cross Noble Ruth	6,000
L. L. Lombard, Eugene, Oregon.	
Franchester King's Patience	4,000
High Mowing Diamond Electra	1,500
L. C. Langford, Hermitage, Tennessee	
Fairlawn K. Rosalind	1,600
Hans Leuthold, Tillamook, Oregon.	
Graysmarsh Alice	1,500
Helen R. C. Motley, Ontario, N. Y.	
Franchester Handy Levity	3,600
Charles Melenyzer, Belle Vernon, Pa.	
Franchester Perky Dahlia	1,100
Oberland Lady Butterfly	950
Frasier W. McCann, Bridgewater, Conn.	
Normandy Retha	1,500
Gertrude McNaught, Elgin, Illinois.	
Lockshore Jerre	3,000
Lockshore Ajax's Diamond	1,700
W. H. Odlum, Roselle, Illinois.	
Clearland Butterfat Flash	3,700
Ideal's Beacon's Clara	1,400
K. D. Owen, New Harmony, Indiana.	
Ivy Oak La Peggy's Pet	5,100
Lush Acres Boswell's Astra	1,950
J. Scott Parrish, Richmond, Va.	
Western Glow Royal Duty	14,200
C. G. Raible, Chesterland, Ohio.	
Graceland Bomber's Janet	2,700
Ideal's May Royal's Joan	1,500
Elmer Riehl, Canfield, Ohio.	
Franchester P. Champion (Bull)	400
Gerald and Russell Riggs, Shirley, Indiana	
Western Glow Fame's Lady	1,400
Kenneth Smock, Indianapolis, Ind.	
Coldspring's B. R. Sunshine	2,000
J. Herbert Snyder, Union Bridge, Md.	
Franchester Steadfast King (Bull)	2,000
H. M. Weyrauch, Sterling, Illinois.	
Kenver Princess Heroine	750
John Worthington, Bel Air, Maryland	
Franchester Perky Pearle	2,000

Coldspring's B. R. Fern, sold for $10,000 to Dunwalke Farms, Inc., Far Hills, N. J. L. to R.: S. C. Price, C. R. Huston, C. Bolton, Alvin C. Bush, Jim Christian, George Snyder and Jim Stradnick.

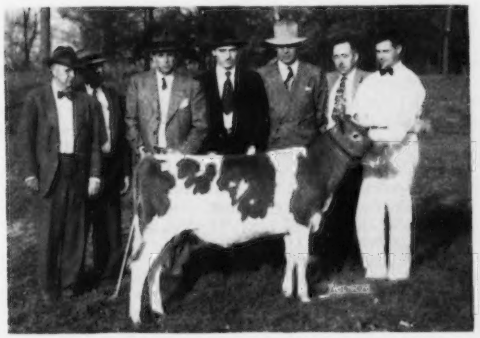

Adohr Lubas Juanita sold for $10,000 to Charles B. Bolton, Franchester Farms, Lyndhurst, Ohio. L. to R.: C. R. Huston, Art Knight, Sallie Sexton, C. Bolton and R. McGurer.

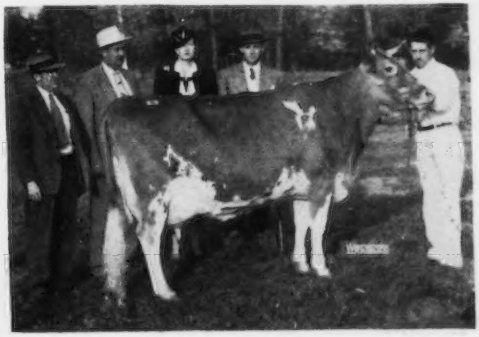

International Dairy Exposition

206 Guernseys Show in Open Classes

GUERNSEYS were judged at the International Guernsey Show, Indianapolis, Ind., on October 9 and 10. It is a difficult show to report, because of the large number of animals shown that were in the ring at the National Guernsey Show, Waterloo, Iowa, the week preceeding.

There are however, four factors that influence any changes in placings between the two big shows. First, local Indiana herds took the place of many breeders showing from Iowa, Illinois and Minnesota. Second, it is a long haul from Waterloo to Indianapolis with little time for animals to recover. Third, the individuals change from week to week, and fourth, two different judges placed them as they saw them on the day of judging.

A splendid ringside was present during the judging at Indianapolis and followed the placements of Judge Gordon M. Cairns, University of Maryland, College Park, Md. It was inevitable that comparisons should be made, but those present expressed the feeling that Judge Cairns did an honest, conscientious job and were pleased with the manner in which he handled the ring.

This year's management showed much improvement over the past two shows and those in charge should be given a great deal of credit for the barn management and ring technique. At no time was there any wait between the classes and all were ready to tie the ribbons on a motion from the judge.

Breeders from 11 states exhibited 206 Guernseys in the open classes. This was the same number of Guernseys that paraded in the ring at the National Guernsey Show. Also, like the National, it was a paradise for breeders, for in the 12 open classes, where breeder rosettes are given, in the first three places, 30 out of the 36 animals were bred and exhibited by their owners.

In the five bull classes rosettes were awarded to animals in 12 out of 15, while in the female classes, there were 18 out of 21 rosettes given in the ring.

Thirty exhibitors won at least one ribbon in the first 10 places, while blue ribbons, or first prizes, were divided between four exhibitors with McDonald Farms (J. M. McDonald) taking 11 firsts, Curtiss Candy Company winning five and the other two going to Paul Schepflin and J. M. McDonald and Clarence Marsh and J. M. McDonald.

The International has a rule that no exhibitor may secure more than two prizes in the same class. Several times in the larger classes an exhibitor would show three or four animals and might have most of them in the money before the ribbons were given. After the classes had been placed all animals were withdrawn below the two exhibited from each herd. This of course, made considerable difference in some of the placings.

The grand championship for bulls was won by McDonald Farms Steadfast Odin, owned jointly by Paul Schepflin, Fremont, Ohio and J. M. McDonald, Cortland, N. Y. Reserve senior and grand championship was awarded to McDonald Farms Ideal Mars, owned jointly by J. M. McDonald and Clarence Marsh, Canandaigua, N. Y. Junior champion bull was McDonald Farms Steadfast Paul, owned and exhibited by Everett R. Beaty, Huntington, Ind.

Adohr Eldor Pearlette won her class and was again awarded the senior and grand championship for females. This was the second time in two weeks that this honor had been awarded to "Pearlette." She was shown by Curtiss Candy Company, Cary, Ill. McDonald Farms D. Monogirl was awarded the reserve senior and reserve grand championship for females while McDonald Farms Le Olga was given the junior championship. Both of the later animals were owned and exhibited by J. M. McDonald.

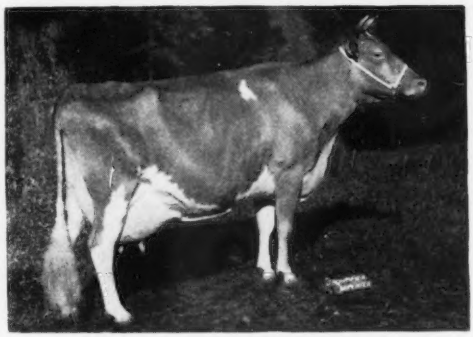

Adohr Eldor Pearlette, shown by Curtiss Candy Company, Cary, Ill. Also grand champion at the National Guernsey Show, 1951.

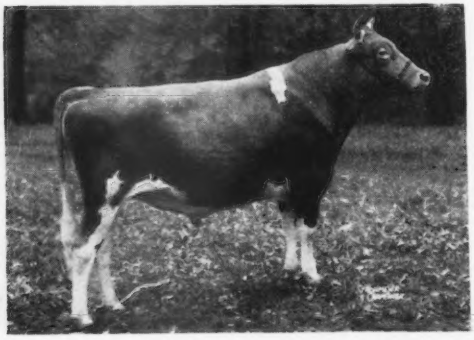

McDonald Farms Steadfast Odin, grand champion bull, owned jointly by Paul Schepflin, Fremont, Ohio and J. M. McDonald, Cortland, N. Y.

In the bull classes there was a very close placing when Welcome In McKnight, the reserve grand champion at the National, was beaten for first place in the aged bull class by McDonald Farms Ideal Mars, owned by J. M. McDonald and Clarence Marsh. "Mars" lost his winning at the National Guernsey Show but won at the International. In placing the two bulls Judge Cairns stated that "Mars" showed a better neck and cleaner all through, more flatness of bone in leg and greater spread and depth of rib. "McKnight" exceeded "Mars" in being smoother in shoulders at top and elbow.

The bull classes were smaller than the female classes running from six to 11 entries, while the female classes went from 19 to 29 entries. Because of the large number that had come from Waterloo the ringside was intensely interested in the placings. To show the calibre of the classes in the famous four-year-old class at the National, all but three of the first 13 places were shown at Indianapolis. This four-year-old class was the outstanding class of the Show. It had Excellent cows, former grand champions, and production, and in the showing, the only ones missing were the first, ninth and 12th prize, of the week before. Since the first prize was not there the second prize, McDonald Farms D. Monogirl, won the class.

In the aged cow class another great group of 26 animals were shown and this class was again led by Adohr Eldor Pearlette, followed very closely by Golden Grange R. Meadow, owned and exhibited by Everett R. Beaty. As a matter of fact, in the best uddered class, both "Monogirl" and Golden Grange R. Meadow scored ahead of Adohr Eldor Pearlette.

The coveted Premier Breeder and the Premier Exhibitor awards were won by J. M. McDonald on his entirely home-bred string of animals. Curtiss Candy Company was a close runner-up.

A real feature of the show was the winning by the 4-H and FFA group that entered into the open classes. Helen Cox, Zionsville, Ind., showed her junior champion 4-H senior yearling and won second prize in the open class. Joan Ottinger, Greeneville, Tenn., showed the senior and grand champion of the 4-H Show and won fifth in the three-year-old class. Marvin Servies, Ladoga, Ind., had the reserve senior and reserve grand champion that made eighth place in the open class. J. L. Coots, Finchville, Ky., and Ronald Jenkins, Waukesha, Wis., each placed 10th in their respective classes.

Considering the quality of the animals in the ring, and the fact that the competition was so keen, this made an excellent showing for the 4-H and FFA members.

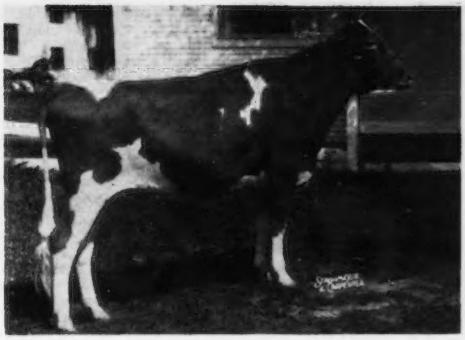

McDonald Farms Le Olga, junior champion heifer, owned by J. M. McDonald.

Guernsey Booth

A well decorated Guernsey booth attracted the attention of all the visitors throughout the Show. The main attraction was Welcome In Forward's Clara, the new champion for milk production and the fifth place among the class leaders in her division for butterfat. She produced 26672 lbs. of milk and 1120 lbs. of fat which set a new record that has not been touched in 36 years. "Clara" is owned and was developed by W. W. McKitrick and Son, Dublin, Ohio, and the McKitricks were persuaded to bring her to the Fair and made her an outstanding part of the exhibit for Guernseys. Thousands of people stopped to see this great cow and to visit with some of the McKitrick family who were on hand to tell of her accomplishments. An excellent set of charts explaining what the cow had done, and the cow made an extremely interesting exhibit.

From all angles the Guernsey booth at this year's International was a real success.

Guernsey Banquet

An informal banquet was held with 150 breeders and their friends at the Marott Hotel, headquarters for the Guernsey breed. The banquet was in the form of a Smorgasbord with music furnished by a Trio and was very successful. Many prominent breeders were introduced as well as several of the executives of the International Show. Long after the informal program was over large groups of breeders were still visiting and exchanging their ideas on the breed.

Following is a list of awards:

McDonald Farms Steadfast Odin, J. M. McDonald, Cortland, N. Y., and Paul Schepflin, Fremont, Ohio.

Reserve Senior and Grand Champion Bull

McDonald Farms Ideal Mars, J. M. McDonald & Clarence Marsh, Canandaigua, N. Y.

Junior Champion Bull

McDonald Farms Steadfast Paul, Everett R. Beaty, Huntington, Ind.

Senior and Grand Champion Female

Adohr Eldor Pearlette, Curtiss Candy Company, Cary, Ill.

Reserve Senior and Grand Champion Female

McDonald Farms D. Monogirl, J. M. McDonald.

Junior Champion Female

McDonald Farms Le Olga, J. M. McDonald.

Bull Calf, 4 Months and Under 12 (12 in Class)

1, McDonald Farms Emory's Philip, J. M. McDonald, G. C. Begent & E. J. Barrett, Ithaca, N. Y.; 2, Curtiss Candy Marie's Curtiss, Curtiss Candy Co.; 3, McDonald Farms Ideal Priam, J. M. McDonald; 4, Curtiss Candy Jimmy Curtiss, Curtiss Candy Company; 5, Brays Island Bright Lad, Brays Island Plantation, Inc., Yemassee, S. C.; 6, Welcome In Steadfast Lucky, W. W. McKitrick & Son, Dublin, Ohio; 7, Henslee Farms D. Don, E. B. Henslee, Kingston Springs, Tenn.; 8, Eagle Valley N. Nemo, J. K. Lilly, Jr., Indianapolis, Ind.; 9, Ideal's Pearl King, Erwin K. Wetzel, Indianapolis, Ind.; 10, Duffield J. Peerless, W. F. Duff & Son, Lebanon, Ind.

Bull, 1 Year and Under 18 Months (Six in Class)

1, McDonald Farms Steadfast Paul, Everett R. Beaty; 2, Curtiss Candy Proud King, Curtiss Candy Company; 3, Curtiss Candy Vanity Curtiss, Curtiss Candy Company; 4, Curtiss Candy Lucky Man, Carl Lindsey, Alvin, Ill.; 5, McDonald Farms Le Puritan, J. M. McDonald & D. L. Hoskins, Auburn, N. Y.; 6, Welcome In Claremore, W. W. McKitrick & Son.

Bull, 18 Months and Under 2 Years (Six in Class)

1, Curtiss Candy Fabron, Curtiss Candy Company; 2, McDonald Farms Steadfast Olen, J. M. McDonald & Leon P. Randall, Cortland, N. Y.; 3, Curtiss Candy Lucky Royal, Curtiss Candy Company; 4, Lansdowne Champion, R. C. B. & T. B. Morton, Prospect, Ky.; 5, McDonald Farms Don's Oxford, J. M. McDonald & Eunice Bernhard, Stepney, Conn.; 6, Welcome In Liberal Advance, W. W. McKitrick & Son.

Bull, 2 Years and Under 3 (11 in Class)

1, McDonald Farms Steadfast Odin, J. M. McDonald & Paul Schepflin; 2, Curtiss Candy Loyal Curtiss, Walter Rankin, Lincoln, Ill.; 3, Henslee Farms Sir Edward, E. B. Henslee; 4, McDonald Farms High North Star, J. M. McDonald, G. C. Begent & E. J. Barrett, Ithaca; 5, Welcome In Oberland Lucky, Zerna Sharp & Arthur Boicourt, Thorntown, Ind.; 6, Signet's Loraine's Valorous, Peter B. Lehman, Decatur, Ind.; 7, Curtiss Candy Levity Curtiss, Curtiss

Candy Company; 8, Kingendale Levity's Premier, Darius Kingen, Muncie, Ind.; 9, Great Oak's Searchlight Glory, J. D. Clifton & M. L. Barker, Lebanon, Ind.; 10, Curtiss Candy Major Curtiss, Curtiss Candy Company.

BULL, 3 YEARS AND OVER
(Eight in Class)

1, McDonald Farms Ideal Mars, J. M. McDonald & Clarence Marsh; 2, Welcome In McKnight, W. W. McKitrick & Son, & L. W. Bower & Son, Glenmont, Ohio; 3, McDonald Farms Pre Lucky Boy, Curtiss Candy Company; 4, Lyrene May's Prince, C. G. Raible, Chesterland, Ohio & Elmer F. Frahm, Frankenmuth, Mich.; 5, KenVer Wonder's Ken, R. C. B. & T. B. Morton; 6, Eagle Valley Daisy's Hassan, J. K. Lilly, Jr.; 7, Golden Grange W. R. O. Dipper, C. W. Bohlander & Sons, Elwood, Ind.; 8, Gardenville King's Thor, R. L. George & W. F. Duff & Son, Lebanon, Ind.

HEIFER CALF, 4 MONTHS AND UNDER 12
(29 in Class)

1, McDonald Farms Le Prudence, J. M. McDonald; 2, Curtiss Candy Proud Babette, Curtiss Candy Company; 3, Curtiss Candy Fanciful, Curtiss Candy Company; 4, McDonald Farms Le Patience, J. M. McDonald; 5, Welcome In King's Charlene, W. W. McKitrick & Son; 6, Wilgorlan Farms Gay, Arthur M. Youngs, Titusville, N. J.; 7, Wilgorlan Farms Shirley, Arthur M. Youngs; 8, Fanbrook's K. Judith, C. G. Raible; 9, Brays Island Majesty's Janice, Brays Island Plantation, Inc.; 10, White Lick Private's Moonlight, Erwin K. Wetzel.

HEIFER, 1 YEAR AND UNDER 18 MONTHS
(Not in Milk)
(28 in Class)

1, McDonald Farms Le Pretty Lady, J. M. McDonald; 2, Brays Island Princess Faye, Brays Island Plantation, Inc.; 3, McDonald Farms Le Pansy, J. M. McDonald; 4, Wilgorlan Farms Ginger, Arthur M. Youngs; 5, Curtiss Candy Lucky Destiny, Curtiss Candy Company; 6, Curtiss Candy Pigeon, Curtiss Candy Company; 7, Wilgorlan Farms Lady Lou, Arthur M. Youngs; 8, Fanbrook's Indian Maid, C. G. Raible; 9, Brays Island Majesty's Maid, Brays Island Plantation, Inc.; 10, Spring Ridge Vera, Ronald Jenkins, Waukesha, Wis.

HEIFER, 18 MONTHS AND UNDER 2 YEARS
(Not in Milk)
(20 in Class)

1, McDonald Farms Le Olga, J. M. McDonald; 2, Eagle Valley D-H's Rene, Helen Irene Cox, Zionsville, Ind.; 3, Curtiss Candy Lucky Dream, Curtiss Candy Company; 4, Brays Island Lucky Helga, Brays Island Plantation, Inc.; 5, Curtiss Candy Oriole, Curtiss Candy Company; 6, White Lick Private's Hollilyn, Erwin K. Wetzel; 7, McDonald Farms High Octave, J. M. McDonald; 8, Welcome In Valor Senora, W. W. McKitrick & Son; 9, Kingendale Levity's Karat, Darius Kingen & Son; 10, Langmeadow Maryann, J. L. Coots, Jr., Finchville, Ky.

COW, 2 YEARS AND UNDER 3
(19 in Class)

1, McDonald Farms Ideal Nova, J. M. McDonald; 2, McDonald Farms High Nymph, J. M. McDonald; 3, Curtiss Candy Proud Barbee, Curtiss Candy Company; 4, Curtiss Candy Pewee, Curtiss Candy Company; 5, Brays Island Loyalty, Brays Island Plantation, Inc.; 6, Welcome In King's Fannie, W. W. McKitrick & Son; 7, Henslee Farms Lady Jenny, E. B. Henslee; 8, Bon-Air's Banner Gloria, Marvin Dale Servies, Ladoga, Ind.; 9, Ideal's Beacon's Nora, Erwin K. Wetzel; 10, Eagle Valley H. Monnieles, J. K. Lilly, Jr.

COW, 3 YEARS AND UNDER 4
(21 in Class)

1, Lookout Valley Levity Lucille, Curtiss Candy Company; 2, Ideal's L. D.'s Shirley, Jacob Tanis & Sons, Augusta, N. J.; 3, Eagle Valley H. Rose, J. K. Lilly, Jr.; 4, Caumsett Indian Sunstone, C. G. Raible; 5, Mapleview's Valentina, Joan Ottinger, Greeneville, Tenn.; 6, Curtiss Candy Swallow, Curtiss Candy Company; 7, McDonald Farms B. B. Nedda, J. M. McDonald; 8, Brays Island Verona, Brays Island Plantation, Inc.; 9, Welcome In Duvaux Senora, W. W. McKitrick & Son; 10, Henslee Farms Chandra, E. B. Henslee.

COW, 4 YEARS AND UNDER 5
(20 in Class)

1, McDonald Farms D. Monogirl, J. M. McDonald; 2, Curtiss Candy Humming Bird, Curtiss Candy Company; 3, Henslee Farms G. Nona, E. B. Henslee; 4, South Wind Darnall's Adella, C. G. Raible; 5, Cesor Martha, Brays Island Plantation, Inc.; 6, Northern Conrad's Mellisa, C. G. Raible; 7, McDonald Farms Fore Miriam, J. M. McDonald; 8, Meadow Lane Katie, Edward F. Healey, Niles, Mich.; 9, Welcome In Cardinal Grace, W. W. McKitrick & Son; 10, Eagle Valley Appollo's Coy, J. K. Lilly, Jr.

COW, 5 YEARS AND OVER
(26 in Class)

1, Adohr Eldor Pearlette, Curtiss Candy Company; 2, Golden Grange R. Meadow, Everett R. Beaty; 3, McDonald Farms Pre Jedetta, J. M. McDonald; 4, Wey Acres Levity Sherry, C. G. Raible; 5, Conrad's Lady Grace, C. G. Raible; 6, Horse Shoe Conrad's Croton, Brays Island Plantation, Inc.; 7, Red Cross Bright Dame, Brays Island Plantation, Inc.; 8, McDonald Farms Hester, Curtiss Candy Company; 9, McDonald Farms D. Kathryn, J. M. McDonald; 10, Welcome In Warrior's Senora, W. W. McKitrick & Son.

COW IN MILK, ANY AGE JUDGED ON UDDER ALONE (17 in Class)

1, McDonald Farms D. Monogirl, J. M. McDonald; 2, Golden Grange R. Meadow, Everett R. Beaty; 3, Adohr Eldor Pearlette, Curtiss Candy Company; 4, Conrad's Lady Grace, C. G. Raible; 5, Wey Acres Levity Sherry, C. G. Raible; 6, McDonald Farms High Nymph, J. M. McDonald; 7, Lookout Valley Levity Lucille, Curtiss Candy Company; 8, McDonald Farms Ideal Nova, J. M. McDonald; 9, Cesor Martha, Brays Island Plantation, Inc.; 10, Henslee Farms G. Nona, E. B. Henslee.

GET OF SIRE
(10 in Class)

1, J. M. McDonald on get of McDonald Farms Pre Jiction, showing McDonald Farms Pre Lura, McDonald Farms Pre Myrtle, McDonald Farms Pre Loretta and McDonald Farms Pre Jedetta; 2, C. G. Raible on get of Riegeldale Emory's Conrad, showing Conrad's Lady Grace, Northern Conrad's Mellisa, Horse Shoe Conrad's Croton and Northern Conrad's Mollie; 3, Curtiss Candy Company on get of Curtiss Candy Levity Heir, showing Curtiss Candy Pewee, Curtiss Candy Humming Bird, Curtiss Candy Fabron and Curtiss Candy Loyal Curtiss; 4, J. M. McDonald on get of McDonald Farms Steadfast, showing McDonald Farms Steadfast Odin, McDonald Farms S. Marguerite McDonald Farms Steadfast Olen and McDonald Farms S. Pearline; 5, E. B. Henslee on get of Langwater Sir Galahad, showing Henslee Farms Lady Jenny, Henslee Farms G. Nona, Henslee Farms Chandra and Henslee Farms Sir Edward; 6, Everett R. Beaty on get of Meadow Lodge King's Raider, showing Golden Grange R. Meadow, Meadow, Golden Grange R. Crescent, Golden Grange R. Oma and Golden Grange R. Evangeline; 7, Brays Island Planation, Inc. on get of Cesor Bon-ton's Premium, showing Brays Island Bon-Ton's B-Cup, Brays Island Verona, Brays Island Charlotte and Brays Island Loyalty; 8, J. K. Lilly, Jr. on get of McDonald Farms Hassan, showing Eagle Valley H. Rose, Eagle Valley H. Adelia, Eagle Valley H. Monnieles and Eagle Valley Hassan's Renia; 9, Darius Kingen & Son on get of Gayoso Levity Crown, showing Kingendale Levity's Beth, Kingendale Levity's Premier, Kingendale Levity's Lew and Kingendale Levity's Lulu; 10, W. W. McKitrick & Son on get of McDonald Farms Steadfast King, showing Welcome In King's Fannie, Braunsdale Arlene, Welcome In King's Charlene and Welcome In Steadfast's Lucky.

JUNIOR GET OF SIRE
(Eight in Class)

1, J. M. McDonald on get of McDonald Farms S. Leader, showing McDonald Farms Le Olga, McDonald Farms Le Pansy, McDonald Farms Le Prudence and McDonald Farms Le Pretty Lady; 2, Curtiss Candy Company on get of Curtiss Candy Levity Heir, showing Curtiss Candy Fabron, Curtiss Candy Oriole, Curtiss Candy Titmouse and Curtiss Candy Pigeon; 3, Curtiss Candy Company on get of Curtiss Candy Noble Curtiss, showing Curtiss Candy Proud Babette, Curtiss Candy Proud Jane, Curtiss Candy Proud Jewel and Curtiss Candy Marie's Curtiss; 4, Arthur M. Youngs on get of Gardenville Coronation King, showing Wilgorlan Farms Ginger, Wilgorlan Farms Lady Lou, Wilgorlan Farms Shirley and Wilgorlan Farms Gay; 5, Darius Kingen & Son on get of Gayoso Levity Crown, showing Kingendale Levity's Gay, Kingendale Levity's Faithful, Kingendale Levity's Blue Bird and Kingendale Levity's Karat; 6, C. G. Raible on get of Franchester Kella's King, showing Fanbrook's K. Jane, Fanbrook's K. Christmas Cheer, Fanbrook's K. Lillian and Fanbrook's K. Judith; 7, Erwin K. Wetzel on get of Flying Horse Amy's Private, showing White Lick Private's Phyllis N, White Lick Private's Duchess, White Lick Private's Moonlight and White Lick Private's Hollilyn; 8, J. K. Lilly, Jr. on get of Eagle Valley Daisy's Hassan, showing Eagle Valley D-H's Rene, Eagle Valley D. H. Gale, Eagle Valley D. Vanie and Eagle Valley D. H. Ruth.

PRODUCE OF DAM
(12 in Class)

1, Curtiss Candy Company on produce of Calculator's Marigold, showing Curtiss Candy Humming Bird and Curtiss Candy Pewee; 2, J. M. McDonald on produce of McDonald Farms Fleda, showing McDonald Farms Le Prudence and McDonald Farms Pre Jedetta; 3, J. M. McDonald on produce of Bethany Favor's Daisy Hill, showing McDonald Farms High Nymph and McDonald Farms Fore Miriam; 4, Brays Island Plantation, Inc. on produce of Horse Shoe F. Calla, showing Northern Conrad's Mollie and Horse Shoe Conrad's Croton; 5, Brays Island Plantation, Inc. on produce of Cesor Helene, showing Cesor Martha and Cesor King's Helene; 6, Everett R. Beaty & Sons on produce of Princess Meadow of Manitou, showing Golden Grange R. Meadow and Golden Grange R. Crescent; 7, Curtiss Candy Company on produce of Pansy's Patsy of Meadow Lane, showing Curtiss Candy Patsy's Daisy and Patsy Jean of Meadow Lane; 8, J. M. McDonald on produce of McDonald Farms High Judith, showing McDonald Farms S. Pearline and McDonald Farms Steadfast Odin; 9, Peter B. Lehman on produce of Valor's I. Loraine, showing Signet's Loraine's Valorous and Commando's L. Oracle; 10, W. W. McKitrick & Son on produce of Welcome In Chum's Senora, showing Welcome In Warrior's Senora and Welcome In Valor Senora.

BEST THREE FEMALES
(Nine in Class)

1, J. M. McDonald, showing McDonald Farms Ideal Nova, McDonald Farms D. Monogirl and McDonald Farms Fore Miriam; 2, Curtiss Candy Company, showing Curtiss Candy Humming Bird, Curtiss Candy Proud Andante and Curtiss Candy Proud Barbee; 3, W. W. McKitrick & Son,

showing Welcome In Duvaux Senora, Welcome In Cardinal's Grace and Welcome In Warrior's Senora; 4, Brays Island Plantation, Inc., showing Brays Island Majesty's Maid, Brays Island Verona and Brays Island Bon-Ton's B-Cup; 5, Everett R. Beaty & Sons, showing Golden Grange R. Crescent, Golden Grange R. Evangeline and Golden Grange R. Meadow; 6, E. B. Henslee, showing Henslee Farms Lady Jenny, Henslee Farms G. Nona and Henslee Farms Chandra; 7, J. K. Lilly, Jr., showing Eagle Valley Appollo's Coy, Eagle Valley H. Rose and Eagle Valley H. Adelia; 8, Darius Kingen & Son, showing Kingendale Levity's Beth, Kingendale Levity's Lew and Kingendale Levity's Lulu; 9, Erwin K. Wetzel, showing White Lick Private's Moonlight, White Lick Royal Nancy and White Lick Private's Hollilyn.

DAIRY HERD
(Nine in Class)

1, Curtiss Candy Company, showing St. James Count's Verity, Patsy Jean of Meadow Lane, Lookout Valley Levity Lucille and Adohr Eldor Pearlette; 2, J. M. McDonald, showing McDonald Farms Ideal Nova, McDonald Farms Fore Miriam, McDonald Farms Pre Jedetta and McDonald Farms D. Monogirl; 3, C. G. Raible, showing South Wind Darnall's Adella, Wey Acres Levity Sherry, Conrad's Lady Grace and Caumsett Indian Sunstone; 4, Brays Island Plantation Inc., showing Brays Island Verona, Red Cross Bright Dame, Horse Shoe Conrad's Croton and Cesor Martha; 5, Everett R. Beaty & Sons, showing Golden Grange R. Evangeline, Golden Grange R. Oma, Golden Grange R. Crescent and Golden Grange R. Meadow; 6, W. W. McKitrick & Son, showing Welcome In Duvaux Senora, Welcome In Cardinal's Grace, Guerndot Charm's Conbetta and Welcome In Warrior's Senora; 7, E. B. Henslee, showing Henslee Farms Chandra, Henslee Farms G. Nona, Le Clarin Vada and Henslee Farms Lady Jenny; 8, Darius Kingen & Son, showing Kingendale Sevene, Kingendale Levity's Lulu, Kingendale Levity's Beth and Kingendale Levity's Lew; 9, J. K. Lilly, Jr., showing Eagle Valley H. Rose, Eagle Valley H. Monnieles, Eagle Valley H. Adelia and Eagle Valley Appollo's Coy.

STATE HERD

1, Indiana; 2, Tennessee.

JUNIOR SHOW

SENIOR AND GRAND CHAMPION FEMALE

Mapleview's Valentina, Joan Ottinger, Greeneville, Tenn.

RESERVE SENIOR AND GRAND CHAMPION FEMALE

Bon-Air's Banner Gloria, Marvin Dale Servies, Ladoga, Ind.

JUNIOR CHAMPION FEMALE

Eagle Valley D-H's Rene, Helen Irene Cox, Zionsville, Ind.

RESERVE JUNIOR FEMALE

Spring Ridge Vera, Ronald Jenkins, Waukesha, Wis.

Pacific International Exposition

BY ELMER J. MEADOWS

THIS year's Guernsey show at the Pacific International Livestock Exposition, Portland, Oregon, while not being as large as some years, was claimed by everyone in attendance as being the best quality they had ever seen.

Karl B. Musser, secretary of The American Guernsey Cattle Club, stated that there was only one common animal in the show. Dean H. H. Kildee, Iowa State College, Ames, Iowa, judged the show and complimented the exhibitors time and again on the excellent quality.

The show was the best from Oregon and Washington and one animal from Montana, with a few making their first appearance in a show this year.

Again, again and again is the story on the senior and grand champion cow, Milkyway Playfull, owned by Kenneth W. McKenzie, Ken-Mac Farm, Vancouver, Wash. "Playfull" has won this award at the Pacific International for three consecutive years and four years ago she was first place three-year-old. To our recollection this is the first cow to make this enviable record. She also won the best udder class. Reserve grand champion female was also a repeat from last year, being shown for the first time this year, Hood View Delight, owned by Vernon E. Boeckman, Sherwood. Mr. McKenzie bred his grand champion while Mr. Boeckman found his great cow on the rolling hills, at the foot of Mt. Hood, in the herd of John Teuscher, Cherryville, Oregon.

Junior champion female was won by M. C. Fleming, Wandamere Farm, Troutdale, with the senior heifer calf, Wandamere Douglas Reta. Mr. Fleming also topped the four-year-old class with Wandamere Jeanette.

L. W. Erb, Daybreak Farm, Albany, won the junior yearling heifer class with Daybreak Pest and a new exhibitor and breeder headed the senior yearling class with Mollie's Marla, owned by Lloyd H. Koellermeier, Sherwood. Kenneth C. Price topped the junior calf class with Price's Tinkle Dot, and he also won the three-year-old class with Delphi Dell Valiant's Clara, a beautiful uddered cow, who stood third in the best udder class just under the reserve champion, Hood View Delight. Western Glow Farms, Inc., owned by Ben and Jake Friedrichs, Bow, Wash., headed the two-year-old class with Virtue of Aldarra.

In the bull division M. C. Fleming won senior and grand championship on Wandamere Allen's Pirate, a three-year-old, which Judge Kildee commented was the kind that could have stood a lot more competition. He is a large, clean cut bull from end to end, with a great depth of heart and very smooth shoulders.

Standing second to him was another great bull, the "dark horse" of the show, Indian Creek Royal, owned by Harold D. Brown, Charlo, Mont. Mr. Brown brought only the one entry and almost got the job done like he has at all other shows this year. This bull was named reserve grand champion of the show, over the winning two-year-old bull, Wandamere Tinkle's Royal, owned by Kenneth C. Price, Price's Guernsey Dairy, Port Orchard, Wash., and the junior champion, Wandamere Pet's Crusader, owned by M. C. Fleming. Mr. Fleming also topped the senior calf class with Wandamere Pet's Crusader, and the junior calf class with Wandamere Doug's Verner, both of which have been junior champions at earlier shows. K. W. McKenzie headed the senior yearling bull class with Ken-Mac Hazel's Corporal.

In the groups Mr. Fleming won the junior get of sire on animals sired by Wandamere Auburn's Douglas and the get of sire on animals sired by Wandamere Anson. Mr. Fleming also won the dairy herd class. Best three females, bred and owned by exhibitor, was headed by three cows owned by K. W. McKenzie and the produce of dam class was won by G. W. Bond and Son, Prairie Bloom Farm, on the produce of Wandamere Artist, and the animals shown were owned by Prairie Bloom Farm and Wandamere Farm.

In the state herd class Oregon won with animals owned by M. C. Fleming, Vernon E. Boeckman, L. W. Erb, Lloyd H. Koellermeier, G. W. Bond and Son, and Fred Rudat, Jr. The state of Washington was second with animals owned by K. W. McKenzie, Kenneth C. Price, Western Glow Farms, Inc., Earl Hardin and Cecil White.

For a special exhibit The American Guernsey Cattle Club exhibited a cow family owned by Fred Rudat, Jr., Brownsmead, Oregon. The family consisted of Besse of Cla-ore and four of her daughters. "Besse" is seven-years-old and has five daughters and one son. The three producing daughters consist of one making over 700 lbs. of fat this year and classified VG, another produced 685 lbs. of fat, Jr2, for a new Oregon state champion and this year has made a 305C, Sr3, national class leader record of about 750 lbs. of fat, pending, and classified Excellent. The third daughter classified VG and is making over 500 lbs. of fat this year. All records were made on twice-a-day milking.

After the days show, the Clark County Guernsey Cattle Club, Washington, sponsored a banquet which was attended by about 100 people. Master of ceremonies was Dr. J. C. Knott,

Wandamere Allen's Pirate, owned by M. C. Fleming, Troutdale, Ore., grand champion bull.

Milkyway Playfull, owned by Kenneth W. McKenzie, Vancouver, Wash., grand champion female.

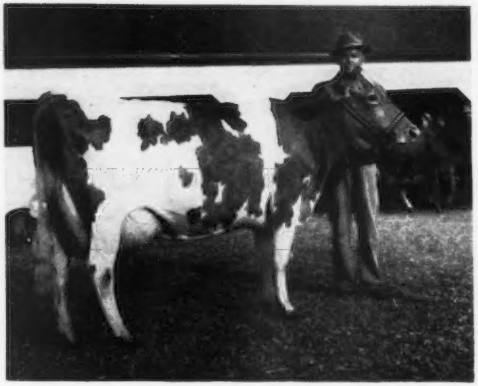

Washington State College. Joe used to be head of the Dairy Department, and in that capacity was one of the best known men in the state. Principal speaker was Karl B. Musser, secretary of The American Guernsey Cattle Club, who reviewed the activities of the Club and particularly emphasized the desirability of breeding Guernseys to produce more milk with a little less fat test.

Dean H. H. Kildee, Iowa State College, Ames, Iowa, who judged the show, spoke briefly complimenting the exhibitors again on the very high quality of the entire show.

The banquet was planned under the leadership of Harlan Jones, Ridgefield, Wash., president of the local club. Mrs. Walter Wendt, Vancouver, Wash., secretary of the club, arranged the program. The tables were beautifully decorated with fall flowers, arranged by Mrs. K. W. McKenzie and Mrs. Ernest Dunlap, both of Vancouver.

Following is a list of awards:

SENIOR AND GRAND CHAMPION BULL
Wandamere Allen's Pirate, M. C. Fleming, Troutdale, Ore.

RESERVE GRAND CHAMPION BULL
Indian Creek Royal, H. D. Brown, Charlo, Mont.

JUNIOR CHAMPION BULL
Wandamere Pet's Crusader, M. C. Fleming.

SENIOR AND GRAND CHAMPION FEMALE
Milkyway Playfull, Kenneth W. McKenzie, Vancouver, Wash.

RESERVE GRAND CHAMPION FEMALE
Hood View Delight, Vernon E. Boeckman, Sherwood, Ore.

JUNIOR CHAMPION FEMALE
Wandamere Douglas Reta, M. C. Fleming.

BULL CALF, UNDER 6 MONTHS
1, Wandamere Doug's Verner, M. C. Fleming; 2, Price's Tinkle Cherup, Kenneth Price, Port Orchard, Wash.

BULL CALF, 6 MONTHS AND UNDER 12
1, Wandamere Pet's Crusader, M. C. Fleming; 2, Price's Tinkle Grandboy, Robert and Donald Price, Port Orchard, Wash.; 3, Ambassador's Senator, Wilmer Lyon, Junction City, Ore.; 4, Price's Tinkle's Sweetstuff, Kenneth Price.

BULL, 1 YEAR AND UNDER 18 MONTHS
1, Wandamere Phyllis' Distinction, M. C. Fleming; 2, Fame of Aldarra, Northwest Coop. Breeders Assn., Mt. Vernon, Wash.; 3, Valor's Corinthian, Ward Stamm, Portland, Ore.

BULL, 18 MONTHS AND UNDER 2 YEARS
1, Ken-Mac Hazel's Corporal, Kenneth W. McKenzie; 2, Oregon's Steadfast, E. W. Boeckman, Sherwood, Ore.

BULL, 2 YEARS AND UNDER 3
1, Wandamere Tinkle's Royal, Kenneth C. Price; 2, Prairie Bloom Flash, Alfred E. Ansama, Reedsport, Ore.; 3, Wandamere Anson's Bond, M. C. Fleming.

BULL, 3 YEARS AND OVER
1, Wandamere Allen's Pirate, M. C. Fleming; 2, Indian Creek Royal, H. D. Brown; 3, Cedarcroft Master's Minister, Earl E. Hardin, Kent, Wash.; 4, Wandamere Artist's Ambassador, G. W. Bond & Son, Junction City, Ore.; 5, Wandamere Bettina's Lad, Oregon Agricultural College and Fred Rudat, Jr., Astoria, Ore.

HEIFER CALF, UNDER 6 MONTHS
1, Price's Tinkle Dot, Kenneth Price; 2, Western Glow Fame's Elsie, Western Glow Farms, Inc., Bow, Wash.; 3, Price's Tinkle Rosie, Robert Price; 4, Prairie Bloom Coronet, G. W. Bond & Son; 5, Glen's Blossom, Wilmer R. Lyon.

HEIFER CALF, 6 MONTHS AND UNDER 12
1, Wandamere Douglas Reta, M. C. Fleming; 2, Wandamere C. Tinkle, M. C. Fleming; 3, Western Glow Fame's Melinda, Western Glow Farms, Inc.; 4, Price's Tinkle's Honor, Kenneth C. Price; 5, Prairie Bloom Sarah, G. W. Bond & Son.

HEIFER, 1 YEAR AND UNDER 18 MONTHS
1, Daybreak Pest, L. W. Erb, Albany, Ore.; 2, Homestead Valor's Sheron, William E. Marsh, Cornelius, Ore.; 3, Wandamere Pride's Dot, M. C. Fleming; 4, Western Glow Duchess O'War, Western Glow Farms, Inc.; 5, Prairie Bloom Vira, G. W. Bond & Son.

HEIFER, 18 MONTHS AND UNDER 2 YEARS
1, Mollie's Marla, Lloyd H. Koellermeier Sherwood, Ore.; 2, Wandamere Tinkle, M. C. Fleming; 3, Cedarcroft Pablo's Sequence, Cecil White, Mt. Vernon, Wash.; 4, Ken-Mac Cinda, Kenneth W. McKenzie; 5, Homestead Valor's Beauty, William E. Marsh.

COW, 2 YEARS AND UNDER 3
1, Virtue of Aldarra, Western Glow Farms, Inc.; 2, Wandamere Coleen, M. C. Fleming; 3, Ken-Mac Lulu, Kenneth W. McKenzie; 4, Brockwell Royal Belle, Kenneth Price; 5, Western Glow Lanet O'War, Western Glow Farms, Inc.

COW, 3 YEARS AND UNDER 4
1, Delphi Dell Valiant Clara, Kenneth Price; 2, Prairie Bloom Beryl, G. W. Bond & Son; 3, Riverview General's Melody, George M. Dynes, Mt. Vernon, Wash.; 4, Wandamere Matchless Bonnie, M. C. Fleming; 5, Price's Golden Sweetheart, Kenneth Price.

COW, 4 YEARS AND UNDER 5
1, Wandamere Jeanett, M. C. Fleming; 2, Wandamere Ada, M. C. Fleming; 3, Far West Gladness, Charles A. Damon, Bow, Wash.; 4, Cla-ore Phil's Beatrice, Fred Rudat, Jr., Brownsmead, Ore.; 5, Wandamere Anson's Veronica, M. C. Fleming.

COW, 5 YEARS AND OVER
1, Milkyway Playfull, Kenneth W. McKenzie; 2, Hood View Delight, Vernon E. Boeckman, Sherwood, Ore.; 3, Walen's Hogarth Sunshine, Earl E. Hardin; 4, Valley Pride's Nancy Lou, Merle Miller, Burling-

ton, Wash.; 5, Milkyway Azil Crystinia, Kenneth W. McKenzie.

BEST UDDERED COW

1, Milkyway Playfull, Kenneth W. McKenzie; 2, Hood View Delight, Vernon E. Boeckman; 3, Delphi Dell Valiant Clara, Kenneth Price; 4, Ken-Mac Lulu, Kenneth W. McKenzie; 5, Wandamere Jeanett, M. C. Fleming.

JUNIOR GET OF SIRE

1, M. C. Fleming on get of Wandamere Auburn's Douglas, showing Wandamere Douglas Reta, Wandamere Douglas Rose, Wandamere Pride's Dot and Wandamere Phyllis' Distinction; 2, Kenneth C. Price on get of Wandamere Tinkle's Royal, showing Price's Tinkle Rosie, Price's Tinkle Dot, Price's Tinkle Grandboy and Price's Tinkle Cherup; 3, K. W. McKenzie on get of Wandamere Norwood, showing Ken-Mac Cinda Ken-Mac Buttercup, Ken-Mac Hazel's Corporal and Entry; 4, G. W. Bond & Son on get of Wandamere Artist's Ambassador, showing Prairie Bloom Superb, Prairie Bloom Sarah, Prairie Bloom Vira and Prairie Bloom Fairy-A.

GET OF SIRE

1, M. C. Fleming on get of Wandamere Anson, showing Wandamere Anson's Bond, Wandamere Ada, Wandamere Anson's Veronica and Wandamere Sharlette; 2, K. W. McKenzie on get of Wandamere Kimball, showing Milkyway Lucinda, Ken-Mac's Hilda, Milkyway Playfull and Milkyway Azil Crystinia.

PRODUCE OF DAM

1, G. W. Bond & Son on produce of Wandamere Artist, showing Wandamere Ada and Wandamere Artist's Ambassador; 2, Fred Rudat, Jr. on produce of Bessie of Cla-ore, showing Judith of Cla-ore and Cla-ore Phil's Beatrice; 3, M. C. Fleming on produce of Wandamere Lad's Rosalie, showing Wandamere Douglas Reta and Wandamere Douglas Rose; 4, K. W. McKenzie on produce of Milkyway Lucinda, showing Ken-Mac Cinda and Ken-Mac Lulu; 5, M. C. Fleming on produce of Ivy Oak Belle's Tinkle, showing Wandamere C. Tinkle and Wandamere Tinkle.

BEST THREE FEMALES

1, K. W. McKenzie, showing Milkyway Playfull, Milkyway Azil Crystinia, and Ken-Mac Lulu; 2, M. C. Fleming showing Wandamere Ada, Wandamere Douglas Reta and Wandamere Matchless Bonnie; 3, G. W. Bond & Son, showing Prairie Bloom Sarah, Prairie Bloom Vira and Prairie Bloom Beryl; 4, Fred Rudat, Jr. showing Cla-ore Phil's Beatrice, Judith of Cla-ore and Bessie of Cla-ore; 5, Kenneth C. Price, showing Price's Tinkle Hattie, Price's Tinkle's Honor and Price's Tinkle Dot.

DAIRY HERD

1, M. C. Fleming, showing Wandamere Jeanett, Wandamere Ada, Wandamere Roxy and Wandamere Sharlette; 2, K. W. McKenzie, showing Milkyway Playfull, Ken-Mac's Hilda, Milkyway Azil Crystinia and Ken-Mac Lulu; 3, Kenneth Price, showing Western Glow Royal Glenda, Price's Golden Sweetheart, Delphi Dell Valiant Clara and Brockwell Royal Belle; 4, Fred Rudat, Jr., showing Cla-ore Phil's Beatrice, Cla-ore Monopoly's Beth, Judith of Cla-ore and Bessie of Cla-ore.

STATE HERD

1, Oregon; 2, Washington.

North Carolina

BY J. MCK. JETER

THE quality of the animals shown at the North Carolina State Show, held at Greensboro, was very good and the junior entries were well presented and outstanding. The senior yearling heifer, Prince's Pansy Ann, shown by Joan Ray, Greenmountain, repeated her 1950 championship performance in the junior division. This heifer is an unusually large, well developed, senior yearling.

Grand champion female at the Show was a Quail Roost Farm entry, Dinsmore Royal May shown by George Watts Hill, Rougemont. The grand champion bull was Arlo Heritor's Admiral bred and shown by L. B. Gallimore, Arlo Farm, Greensboro.

Junior champion female, Shoal Falls Golden Eva, a junior yearling, was bred and shown by Shoal Falls Farm, Inc., Hendersonville. She too was a very nice strong, deep bodied, heifer.

In the group classes, Brookberry Farm, Bowman & Gordon Gray, owners, Winston-Salem, won the junior get of sire with a very uniform young get of Fairlawn Dairymaid's King. Best three female class was won by George Watts Hill, and the produce of dam class was won by Clear Springs Farm, A. L. Brown, owner, Concord.

Extension Dairyman Lawrence O. Colebank from Tennessee was the judge.

Following is a list of awards:

GRAND CHAMPION BULL

Arlo Heritor's Admiral, L. B. Gallimore, Greensboro.

SENIOR AND GRAND CHAMPION FEMALE

Dinsmore Royal May, George Watts Hill, Rougemont.

JUNIOR CHAMPION FEMALE

Shoal Falls Golden Eva, Shoal Falls Farm, Inc., Hendersonville.

BULL CALF

1, Pleasant View Master Max, H. S. Ray, Greenmountain; 2, Brookberry Patrician, Bowman & Gordon Gray, Winston-Salem; 3, Quail Roost R. R. Lustral, George Watts Hill; 4, Entry, L. B. Gallimore; 5, Twin Brook Royal Count, P. B. Blackwelder, Mocksville.

YEARLING BULL

1, Brookberry Provost, Bowman & Gordon Gray.

BULL, 2 YEARS AND OVER

1, Arlo Heritor's Admiral, L. B. Gallimore.

HEIFER CALF

1, Shoal Falls Golden Rena, Shoal Falls Farm, Inc.; 2, Quail Roost Lady Rosalie, T. Holt Haywood & Michael Quinn, Clemmons; 3, Quail Roost Majesty's Bud, George Watts Hill; 4, Brookberry King's Jennie, Bowman & Gordon Gray; 5, Clear Springs Majesty's Polly, A. L. Brown, Concord.

HEIFER, 1 YEAR AND UNDER 18 MONTHS

1, Shoal Falls Golden Eva, Shoal Falls

Wandamere Pet's Crusader, owned by M. C. Fleming, junior champion male.

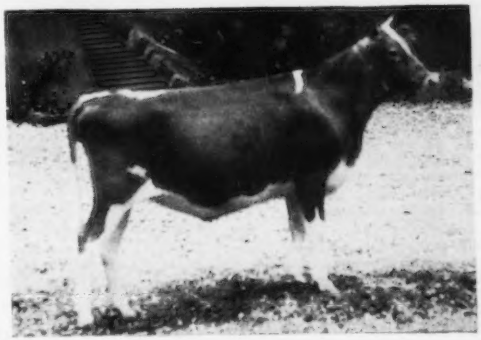

Wandamere Douglas Reta, owned by M. C. Fleming, junior champion female, at the North Carolina State Show.

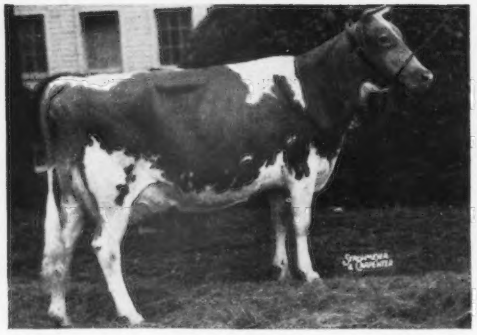

Dinsmore Royal May, owned by George Watts Hill, senior and grand champion female.

Meadow Lodge Klow, owned by Kent B. Hayes, grand champion female at the Oklahoma State Fair.

Farm, Inc.; 2, Brookberry King's Bellerosa, Bowman & Gordon Gray; 3, Quail Roost Golden Melody, George Watts Hill; 4, Entry, L. B. Gallimore; 5, Brookberry King's Castanette, Bowman & Gordon Gray.

HEIFER, 18 MONTHS AND UNDER 2 YEARS

1, Quail Roost Golden Cupid, George Watts Hill; 2, Two Brooks Premiere, Bowman & Gordon Gray; 3, Quail Roost Golden Damsel, George Watts Hill; 4, Shoal Falls L. Holly, Shoal Falls Farm, Inc.; 5, Prince's Pansy Ann, Joan Ray, Greenmountain.

COW, 2 YEARS AND UNDER 3

1, Ruayne Noble Beth, George Watts Hill; 2, Clear Springs' Queen Paulette, A. L. Brown.

COW, 3 AND 4 YEARS OLD

1, Quail Roost Noble Kate, George Watts Hill; 2, Clear Springs' Queen Betty, L. B. Gallimore; 3, Arlo Heritor's Annie, L. B. Gallimore.

AGED COW

1, Dinsmore Royal May, George Watts Hill; 2, Noble Mary of Beaver Creek, R. V. Andrew & Son, McLearsville; 3, Cesor Ellton's Cinderella, L. B. Gallimore.

BEST UDDERED COW

1, Dinsmore Royal May, George Watts Hill; 2, Ruayne Noble Beth, George Watts Hill; 3, Clear Springs' Queen Paulette, A. L. Brown; 4, Cesor Ellton's Cinderella, L. B. Gallimore.

BEST THREE FEMALES

1, George Watts Hill, showing Quail Roost Noble Kate, Quail Roost Golden Cupid and Quail Roost Golden Damsel; 2, Shoal Falls Farm, Inc., showing Shoal Falls L. Holly, Shoal Falls Golden Eva and Shoal Falls Golden Rena; 3, L. B. Gallimore, showing Arlo Heritor's Annie, Arlo Heritor's Hazel and Arlo Steadfast Annette.

JUNIOR GET OF SIRE

1, Bowman & Gordon Gray on get of Fairlawn Dairymaid's King, showing Brookberry Provost, Brookberry King's Bellerosa, Brookberry King's Castanette and Brookberry King's Jennie; 2, George Watts Hill on get of Fairlawn Maxim's Imprint, showing Quail Roost Golden Gem, Quail Roost Golden Melody, Quail Roost Golden Cupid and Quail Roost Golden Damsel; 3, L. B. Gallimore on get of Fairlawn Maxim's Heritor, showing Arlo Heritor's Admiral, Arlo Heritor's Annie, Arlo Heritor's Hazel and Arlo Heritor's Elite.

PRODUCE OF DAM

1, A. L. Brown on produce of Gippy Princess Polly, showing Clear Springs Majesty's Polly and Clear Springs' Queen Paulette; 2, L. B. Gallimore on produce of Holliknoll Maxim Nancy, showing Arlo Heritor's Admiral and Arlo Steadfast Maxine; 3, Bowman & Gordon Gray on produce of Hominy Hill Moonlight, showing Brookberry Patrician and Two Brooks King's Selene.

JUNIOR DIVISION

CHAMPION 4-H HEIFER

Prince's Pansy Ann, Joan Ray, Greenmountain.

HEIFER CALF

1, Knightdale No Max's Mona Lisa, Grace Hatherill, Guilford College; 2, Bayville Margaret Sadie, Ann & Betty Hardin, Guilford College; 3, Twin Brook Noblerose Agnes, Jane Louis Blackwelder, Mocksville; 4, Gay Knight's Noble Becky, Ann & Betty Hardin.

HEIFER, 1 YEAR AND UNDER 18 MONTHS

1, Skuggek Gay Virginia, Robert R. Sawyer, Guilford College.

HEIFER, 18 MONTHS AND UNDER 2 YEARS

1, Prince's Pansy Ann, Joan Ray; 2, Noble Lou, J. A. Dickens, Jr., Winston-Salem; 3, Knightdale No Max Pansy, James A. Knight Guilford College; 4, Ogedanke's Kathy, Bobby Ray Hall, Rougemont.

COW, 2 YEARS AND OVER

1, Forest Hills Farm Clementine, Tommy Beroth, Pfafftown; 2, Knightdale Count's Valence, Betty Jane Knight; 3, Knightdale Strike Dolly, James Adison Knight, Guilford College; 4, Knightdale No Max Victoria, Betty Jane Knight, Guilford College.

FITTING AND SHOWING

1, Tommy Beroth; 2, Louis Blackwelder; 3, James A. Dickens, Jr.; 4, Betty Hardin; 5, Betty Jane Knight.

Oklahoma

BY TIM C. MAIN

MEADOW LODGE FARMS, Oklahoma City, took all of the championship ribbons at the Oklahoma State Fair at Oklahoma City on September 9. They also won 10 of the 18 first place ribbons awarded.

Grand champion bull of the show was Meadow Lodge Sweet Boy, a two-year-old that is being used as a junior herd sire in the Meadow Lodge herd. He is sired by Meadow Lodge King's General (Langwater King of the Meads—Moonlight's Gentian), and out of a Bournedale Rex daughter, Meadow Lodge Rex's Sweetheart, classified VG '47, with 12625—619—F, and 17181—782—5yrs—365C—3x.

Grand champion female was Meadow Lodge Klow shown in the four-year-old class. She was classified Excellent in 1950 with her first calf and has 11932—553—Sr2—305. She is sired by Meadow Lodge Rex's Kingmaker (Bournedale Rex—Argilla Flute), that has 27 daughters classified, 3E, 9VG, 13D and 2A, and out of a daughter of Langwater King of the Meads, classified VG '47, D'50 at nine and one-half years.

Both junior champions were by Meadow Lodge King of the Meads, an inbred son of Langwater King of the Meads, being out of Green Meads Queen Snowflake, classified Excellent 1947. Meadow Lodge King's Loyal, the junior champion bull, is out of an Excellent '50 daughter of Foremost Royal Valor, namely Foremost Royal's Lilly with 10932—505—Jr2—305C, and 17311—788—Sr4—365. Meadow Lodge King's Krixette, junior champion female is out of a "Kingmaker" daughter.

A total of 58 animals were shown in the ring. Professor C. H. Beck of the Dairy Production Department, Manhattan, Kan., made the official placings.

Following is a list of awards:

SENIOR AND GRAND CHAMPION BULL

Meadow Lodge Sweet Boy, Kent B. Hayes, Oklahoma City.

JUNIOR CHAMPION BULL

Meadow Lodge King Loyal, Kent B. Hayes.

SENIOR AND GRAND CHAMPION FEMALE

Meadow Lodge Klow, Kent B. Hayes.

JUNIOR CHAMPION FEMALE

Meadow Lodge King's Krixette, Kent B. Hayes.

BULL CALF

1, Geurkink's Lucky Star, Al Geurkink, Ardmore; 2, Larry-Don's Laddie, Donald Geurkink, Enid; 3, Cooper's Herald Fenwick, Tom Cooper, Ardmore; 4, Cooper's I. Raymond, Tom Cooper; 5, Meadow Lodge Lucky Heart, Kent B. Hayes.

BULL, 1 YEAR AND UNDER 18 MONTHS

1, Meadow Lodge King Loyal, Kent B.

Hayes; 2, Meadow Lodge Mercury, George W. Gay, Oklahoma City; 3, Cooper's Intwine, Tom Cooper; 4, Entry, Otto Berousek, Oklahoma City.

BULL, 18 MONTHS AND UNDER 2 YEARS

Cooper's Indowment, Tom Cooper.

BULL, 2 YEARS AND UNDER 3

Meadow Lodge Sweet Boy, Kent B. Hayes.

BULL, 3 YEARS AND OVER

1, Cooper's Herald, Tom Cooper; 2, Triton's Chief, Harold Krannig, Hickory.

HEIFER CALF, UNDER 6 MONTHS

1, Meadow Lodge King's Krixette, Kent B. Hayes; 2, Cooper's Actor's Hilda, Tom Cooper; 3, Meadow Lodge King's Kalia, Kent B. Hayes; 4, Meadow Lodge Mo-Betty, Kent B. Hayes; 5, Lily Lane Lad's Verona, E. R. and Otto Berousek, Oklahoma City.

HEIFER, 1 YEAR AND UNDER 18 MONTHS

1, Meadow Lodge King's Kevity, Kent B. Hayes; 2, Cooper's Actor's Lola, Tom Cooper; 3, Meadow Lodge Sunlight, Kent B. Hayes; 4, Oven Edna's Select, Helen C. Oven, Enid; 5, Ardui's Carol, Al Geurkink.

HEIFER, 18 MONTHS AND UNDER 2 YEARS

1, Cooper's Davey's Della, Tom Cooper; 2, Oven's Roberta, Helen C. Oven; 3, Cooper's Actor's Ink, Tom Cooper; 4, Meadow Lodge Kruheart, Kent B. Hayes; 5, Lily Lane Lad's Valdora, E. R. Berousek, Stillwater.

COW, 2 YEARS AND UNDER 3

1, Oven's Jule's Princess, Helen C. Oven; 2, Lily Lane King's Lad Veanna, E. R. Berousek; 3, Meadow Lodge Klowta, Kent B. Hayes; 4, Meadow Lodge Kady, Kent B. Hayes; 5, Cooper's Havana, Tom Cooper.

COW, 3 YEARS AND UNDER 4

1, Oven's Princess Questa, Helen C. Oven; 2, Cooper's Insure, Tom Cooper; 3, Entry, Kent B. Hayes; 4, Meadow Lodge Kessta, Kent B. Hayes.

COW, 4 YEARS AND UNDER 5

1, Meadow Lodge Klow, Kent B. Hayes; 2, Cooper's Insurance, Tom Cooper; 3, Entry, Tom Cooper; 4, Lily Lane King's Lad's Vesta, E. R. Berousek; 5, Entry, Helen C. Oven.

COW, 5 YEARS AND OVER

1, Cooper's Indispensable, Helen C. Oven; 2, Meadow Lodge Climax's Jubilee, Kent B. Hayes; 3, Cooper's Introduction, Tom Cooper.

JUNIOR GET OF SIRE

1, Kent B. Hayes on get of Meadow Lodge King of the Meads; 2, Tom Cooper on get of Cooper's Actor; 3, Helen C. Oven on get of Seco Imperial Colonel; 4, Otto Berousek on get of Meadow Lodge King's Lad.

SENIOR GET OF SIRE

1, Kent B. Hayes on get of Meadow Lodge Rex's Kingmaker; 2, Tom Cooper on get of McDonald Farms Industrious; 3, Kent B. Hayes on get of Meadow Lodge King's Lad.

BEST UDDERED COW

1, Entry, Tom Cooper; 2, Meadow Lodge Klow, Kent B. Hayes; 3, Cooper's Indispensable, Helen C. Oven; 4, Meadow Lodge Tricia, Kent B. Hayes; 5, Oven's Princess Questa, Helen C. Oven.

BEST 3 FEMALES, BRED AND OWNED BY EXHIBITOR

1, Kent B. Hayes; 2, Tom Cooper; 3, Helen C. Oven; 4, Otto Berousek.

PRODUCE OF DAM

1, Kent B. Hayes on produce of Meadow Lodge Queen R. Glow; 2, Helen C. Oven on produce of Oven's Princess Jewel; 3, Tom Cooper on produce of Cooper's Susan; 4, Tom Cooper on produce of Daisy Daphodil Audrey; 5, Kent B. Hayes on produce of Meadow Lodge Truheart.

DAIRY HERD

1, Kent B. Hayes; 2, Helen C. Oven; 3, Tom Cooper.

DISTRICT HERD

1, Carter County; 2, Oklahoma County.

Kansas

Kansas State Fair

BY TIM C. MAIN

NINETY-NINE head of Guernseys were shown at the Kansas State Fair at Hutchinson, Tuesday, September 18. The entries pretty well represented the breeders of the state of Kansas. Out of state exhibits included Oven Guernsey Farm, Helen C. Oven, Enid, Okla., and Lakewood Farms, Malcolm J. Boyle, Trustee, Mundelein, Illinois.

The judging was very capably handled by Lynn Copeland of the Agricultural Extension Service, Knoxville, Tennessee. The superintendent, Ralph Bonewitz, Dairy Extension Specialist, Manhattan, Kansas, had the show very well organized.

Championship honors for the day were very well distributed. Junior champion bull honors went to Lakewood Keystone, shown by LeRoy Woodruff, Indianola, Indiana. Senior and grand champion bull honors went to Glencliff Baron shown by Clarence Raymond, Fredonia. Winning appears to be the usual thing for "Baron." He has been shown fourteen times and has been grand champion in all but one show. He has shown at the American Royal at Kansas City three times, once at the Missouri State Fair, Sedalia, and Ozark Empire, Springfield, twice at the Kansas State Fair, Hutchinson, and three times at the South East Kansas district show, also a number of County Fairs. He also has several daughters that have done well in the show ring and six daughters that have completed 305 day records with an average of 419 lbs. fat.

Junior champion female of the show was Ovens Edna's Select, shown by the Oven Guernsey Farm, Helen C. Oven, Enid, Oklahoma. Senior and grand champion, Ransom Lady's Lotus shown by Est. W. G. Ransom, Homewood, "Lotus" was also senior and reserve grand champion and first prize four-year-old at Hutchinson in 1949. She is a daughter of St. James Champion Bobby who is a son of St. James Philosopher's Barbee.

Following is a list of awards:

SENIOR AND GRAND CHAMPION BULL

Glencliff Baron, Clarence Raymond, Fredonia.

RESERVE SENIOR AND GRAND CHAMPION BULL

Ransom Fidget's Fireman, Estate W. G. Ransom, Homewood.

JUNIOR CHAMPION BULL

Lakewood Keystone, LeRoy Woodruff, Indianola, Iowa.

RESERVE JUNIOR CHAMPION BULL

Lakewood Noble Commander, Lakewood Farm, Malcolm J. Boyle, Trustee, Mundelein, Ill.

SENIOR AND GRAND CHAMPION FEMALE

Ransom Lady's Lotus, Estate W. G. Ransom.

RESERVE SENIOR AND GRAND CHAMPION FEMALE

Bombardier's Nancy, Lakewood Farm, Malcolm J. Boyle, Trustee.

JUNIOR CHAMPION FEMALE

Oven Edna's Select, Helen C. Oven, Enid, Oklahoma.

RESERVE JUNIOR CHAMPION FEMALE

Boulder Bridge C. Angeline, Lakewood Farms, Malcolm J. Boyle, Trustee.

BULL CALF

1, Lakewood Keystone, LeRoy Woodruff; 2, Illustrious Actor of C. D., J. L. Nelson, Wichita; 3, Larry-Don's Laddie, Donald Geurkink, Enid, Okla.; 4, Cooper's Mar-Valiant, Walter Wohletz, Effingham; 5, Oven Pansy's Steadfast, Helen C. Oven.

YEARLING BULL

1, Lakewood Noble Commander, Lakewood Farm, Malcolm J. Boyle, Trustee;, 2, Bertholf's I. R. Royal, W. H. Bertholf, Wichita; 3, St. Albans Monarch's Val Son, R. E. Scott, Wichita.

BULL, 2 YEARS AND UNDER 3

1, Curtiss Candy Col. Hydrangea, Lakewood Farm, Malcolm J. Boyle, Trustee; 2, Cooper's Victor's Aleck, Mrs. Irene Hamlet, Osage City, Missouri; 3, Walker FarmsPiper Plainsman, Ernest Adams, Newton.

BULL, 3 YEARS AND OVER

1, Glencliff Baron, Clarence Raymond, Fredonia; 2, Ransom Fidget's Fireman, Estate of W. G. Ransom; 3, Hershberger's King Pal, A. K. Clary, Clearwater.

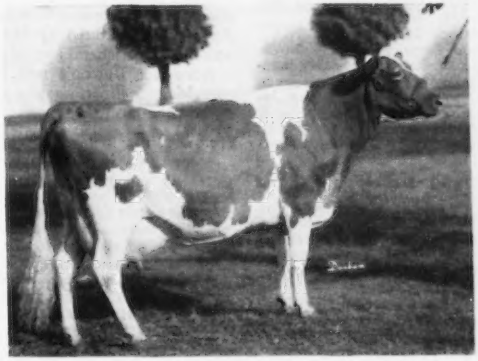

Ransom Lady's Lotus, owned by Est. W. G. Ransom, grand champion female at the Kansas State Fair.

1, Oven Mona's Sparkle, Helen C. Oven; 2, Oven Jule's Shirley, Helen C. Oven; 3, Oven Paula's Secret, Helen C. Oven; 4, Bertholf's V. R. Rebecca, W. H. Bertholf & Sons; 5, Paramount Nancy's Nina, Judith Ann Fees, Parsons.

HEIFER CALF, 1 YEAR AND UNDER 18 MONTHS

1, Oven Edna's Select, Helen C. Oven; 2, Hil's Susie's Buttercup, Wesley Boll, Ames; 3, Vansdale General's Esther, Keith W. Van Horn, Sabetha; 4, Larry-Don's La Belle, Mary Lorine Adams, Newton; 5, Lookout Valley Levity Phlox, Lakewood Farm, Malcolm J. Boyle, Trustee.

HEIFER CALF, 18 MONTHS AND UNDER 2 YEARS

1, Boulder Bridge C. Angeline, Lakewood Farm, Malcolm J. Boyle, Trustee; 2, Prairie View Susianne Topsy, Carl S. Olson and Son, Willis; 3, Oven's Roberta, Helen C. Oven; 4, Entry, Perry M. Lambert and Max Dickerson, Hiawatha; 5, Ransom April's Apenia, Estate W. G. Ransom.

COW, 2 YEARS AND UNDER 3

1, South Wind Beauty, Lakewood Farms, Malcolm J. Boyle, Trustee; 2, Seco G. I. Sara, Perry M. Lambert and Max Dickerson; 3, Oven's Jule's Princess, Helen C. Oven; 4, Ransom Betsy's Bonita, Estate W. G. Ransom; 5, Duke's Josephine Carman, Mr. and Mrs. Wm. Carpenter, Oswego.

COW, 3 YEARS AND UNDER 4

1, Bayville Maxprint Angela, Lakewood Farm, Malcolm J. Boyle, Trustee; 2, Oven's Princess Questa, Helen C. Oven; 3, Spring Lake King's Ella, Joe M. Graber, Pretty Prairie; 4, Cedar Manor Flower, Clarence Raymond, Fredonia; 5, Sunbright King's Martha, Clarence Hatfield, Jr., Wichita.

COW, 4 YEARS AND UNDER 5

1, Sun Farms Esquire's Lassie, Helen C. Oven; 2, St. Albans Archer's Pretty Spot, Lakewood Farms, Malcolm J. Boyle, Trustee; 3, Bombardier's Laura, Lakewood Farms, Malcolm J. Boyle, Trustee; 4, Lady's Lilly of Penn Acres, George S. Jost, Hillsboro; 5, Vansdale Reliance's Minnie, Keith W. Van Horn.

COW, 5 YEARS AND OVER

1, Ransom Lady's Lotus, Estate W. G. Ransom; 2, Bombardier's Nancy, Lakewood Farms, Malcolm J. Boyle, Trustee; 3, Farvue's Thunderbolt's Clover, Lakewood Farms, Malcolm J. Boyle, Trustee; 4, Ransom Adele's April, Estate W. G. Ransom; 5, Cooper's Indispensable, Helen C. Oven.

JUNIOR GET OF SIRE

1, Helen C. Oven on get of Seco Imperial Colonel; 2, W. H. Bertholf on get of Walker Farms Viscount; 3, Estate W. G. Ransom on get of Ransom Angel's Admiral; 4, Perry M. Lambert and Max Dickerson on get of Mar-Max Captain Lee.

SENIOR GET OF SIRE

1, Lakewood Farms, Malcolm J. Boyle, Trustee on get of Curtiss Candy Gay Bombardier; 2, Estate W. G. Ransom on get of St. James Champion Bobby; 3, Joe M. Graber, on get of Repelmar L May King; 4, W. W. Graber, Pretty Prairie, on get of Meadow Lodge Favor; 5, Clarence Raymond on get of Glencliff Baron.

PRODUCE OF DAM

1, Estate of W. G. Ransom on produce of Ransom Adele's April; 2, Helen C. Oven on produce of Ovens Princess Jewel; 3, Mr. and Mrs. Wm. Carpenter on produce of Rozela's Josephine; 4, C. J. Graber on produce of Gem's Frieda; 5, Clarence Raymond on produce of Cedar Manor Cherry.

BEST UDDERED COW

1, Bombardier's Laura, Lakewood Farms, Malcolm J. Boyle, Trustee; 2, St. Albans Archer's Pretty Spot, Lakewood Farms, Malcolm J. Boyle, Trustee; 3, Cooper's Indispensable, Helen C. Oven; 4, Ransom Adele's April, Estate W. G. Ransom.

BEST 3 FEMALES, BRED AND OWNED BY EXHIBITOR

1, Estate W. G. Ransom; 2, Helen C. Oven; 3, Perry M. Lambert and Max Dickerson; 4, Clarence Raymond; 5, W. H. Bertholf.

DAIRY HERD

1, Lakewood Farms, Malcolm J. Boyle, Trustee; 2, Estate W. G. Ransom; 3, Helen C. Oven; 4, Northeast District; 5, Southwest District.

KANSAS REGIONAL HERD

1, Northeast Kansas; 2, Southern Kansas G. B. A.; 3, Northwest.

Arkansas

BY T. P. HEAD

AROUND the ringside and at the barns on Tuesday, October 2, at Little Rock, everyone was saying, "This is the best Guernsey Show we have had at the Arkansas State Livestock Show." C. S. Rhode, Professor of Dairy Science of the University of Illinois, who judged the classes, said that the exhibitors were surely showing good ones. N. L. Hagan, Pine Bluff; Singley Guernsey Farm, Little Rock; Robert L. Dortch's Rollo Dairy, Scott and H. T. Beaird, Little Rock, were the principal exhibitors. Each of the exhibitors took home a goodly number of first and second place ribbons.

Senior and grand champion bull was Rollo Dairy's Gaylord Kingmead's High Lad that was a flashy, smooth individual. The junior champion bull was Walker Farms Piper Admiral, exhibited by H. D. Singley, Singley Guernsey Farm. The grand champion female, Kelcrest M. L. B. Carolyn, was shown by H. D. Singley. Rollo Dairy's senior heifer, Maple Lane Newsboy's Dewdrop was the junior champion female.

In the 4-H division of the junior show, Mahlon Gibson, Farmington; Max Kelley, Fort Smith, and Anna Lee Burton, Bonneville, took home the purple ribbons.

Mahlon Gibson's Kelcrest Peer's Princess was the senior and grand champion female and Kelcrest Peer's Rose Ann, exhibited by Max Kelley, was the junior champion female.

Anna Lee Burton's bull calf, Burtons Majesty Piper, was the junior and grand champion male.

Following is a list of awards:

SENIOR AND GRAND CHAMPION BULL

Gaylord Kingmead's High Lad, Robert L. Dortch, Scott.

JUNIOR CHAMPION BULL

Walker Farms Piper Admiral, H. D. Singley, Little Rock.

SENIOR AND GRAND CHAMPION FEMALE

Kelcrest M. L. B. Carolyn, H. D. Singley.

JUNIOR CHAMPION FEMALE

Maple Lane Newsboy's Dewdrop, Robert L. Dortch.

BULL CALF

1, Singley I. K. Rex, H. D. Singley; 2, Entry, N. L. Hagan, Pine Bluff; 3, Singley's K. H. Jabbo, J. O. Bennett, Little Rock.

BULL, 1 YEAR AND UNDER 18 MONTHS

1, Walker Farms Piper Admiral, H. D. Singley; 2, Singley's I. K. Prince, G. E. Morehart, Little Rock; 3, Entry, James A. Winn & Son, North Little Rock.

BULL, 2 YEARS OLD

1, Uark Paramount Rex, Don Penfold, Jasper.

BULL, 5 YEARS AND OVER

1, Gaylord Kingmead's High Lad, Robert L. Dortch; 2, Seco Inspector's King, Arkansas Artificial Breeders' Association, Fayetteville; 3, McDonald Farms Pre Nathan, N. L. Hagan.

HEIFER CALF

1, Cooper's Angel, Robert L. Dortch; 2, Hagan's M. L. Patricia, N. L. Hagan; 3, Hagans M. L. Delight, N. L. Hagan.

HEIFER, 1 YEAR AND UNDER 18 MONTHS

1, Kitchener Mary Bell, Robert L. Dortch; 2, Hagan's M. L. Camancia, N. L. Hagan; 3, Kelcrest Don's Bertha, N. L. Hagan.

HEIFER, 18 MONTHS AND UNDER 2 YEARS

1, Maple Lane Newsboy's Dewdrop, Robert L. Dortch; 2, Tall Pine Pansy Moonlight, Jessie Beaird, Little Rock; 3, Singley's Davey Betty, H. D. Singley.

COW, 2 YEARS AND UNDER 3

1, Maple Lane Designer's Jenny, Robert L. Dortch; 2, Hagan's Reflectory, N. L. Hagan; 3, Cooper's Actor's Mattie, Robert L. Dortch.

COW, 3 YEARS AND UNDER 4

1, Entry, James A. Winn & Son; 2, Hagan's Beauty Bess, N. L. Hagan; 3, Kelcrest W. K. Kathleen, H. D. Singley.

COW, 4 YEARS AND UNDER 5

1, Kelcrest M. L. B. Carolyn, H. D. Singley; 2, Starr Farm Bula Belle, James A. Winn & Son; 3, Gaylord's Levity Arbella, Jessie Robert Beaird, Little Rock.

COW, 5 YEARS AND OVER

1, Hagan's Pretty, N. L. Hagan; 2, Kelcrest Rex's Sibyl, H. D. Singley; 3, Entry, James A. Winn & Son.

JUNIOR GET OF SIRE

1, N. L. Hagan on get of Seco's Imperial Major; 2, H. D. Singley on get of Seco's Imperial Khedive; 3, H. T. Beaird on get of Sunny Kenn G. M. Adorh.

PRODUCE OF DAM

1, N. L. Hagan on produce of Zona's Wonderful; 2, H. D. Singley on produce of Owen's Kathy's Minuet; 3, H. L. Beaird on produce of Gaylord Conqueror's Buttercup.

DAIRY HERD

1, N. L. Hagan; 2, H. D. Singley; 3, H. T. Beaird.

CALF HERD

1, N. L. Hagan; 2, H. D. Singley; 3, H. T. Beaird.

YOUNG HERD

1, N. L. Hagan; 2, H. D. Singley; 3, H. T. Beaird.

THREE BEST UDDERED

1, H. D. Singley; 2, James A. Winn & Son; 3, N. L. Hagan.

GRADED HERD

1, N. L. Hagan; 2, H. T. Beaird; 3, H. D. Singley.

Alabama

BY B. K. BENNETT

THE Guernsey show at the Alabama State Fair, held at Birmingham, was very much of an improvement over past years, according to those exhibiting there. Sixty-nine head of registered Guernseys were paraded before W. W. Yapp, University of Illinois, who officiated as judge. The quality of the show was good and the facilities for

handling the cattle, both at the barn and in the show ring, were excellent. S. Ross Smith, Trussville, veteran Guernsey breeder, served as dairy cattle superintendent and John Parrish, dairy extension worker, was the manager of the dairy cattle division. This team made a smoothly operating combination and the boys in the barn were most happy over the arrangements.

The champion bull of the show was the first prize two-year-old, Caumsett Sheriff, owned by J. R. Flint, Flintco Farms, Jackson, Miss., while the senior and grand champion female, Walker Farms Piper's Ultistar, was exhibited by G. B. Walker, Walker Farms, Stoneville, Miss. The Walkers exhibited a full string of Guernseys at the show and the other out of state owned cattle was the grand champion bull, owned by J. R. Flint. A lone entry, a senior yearling bull, owned by A. D. Wicks, Wicks Guernsey Farm, and J. R. Flint, Jackson, Miss., made up the out of state exhibitors. Local exhibitors included animals shown by S. Ross Smith, Trussville, R. W. Kent, Siluria, and a group of Cullman county exhibitors supplemented by other occasional exhibitors and junior breeders. This show has been growing in importance among breeders in the South and is the first year that it has been open to the world.

Following is a list of awards:

CHAMPION BULL

Caumsett Sheriff, J. R. Flint, Jackson, Miss.

SENIOR AND GRAND CHAMPION FEMALE

Walker Farms Piper's Ultistar, G. B. Walker, Stoneville, Miss.

JUNIOR CHAMPION FEMALE

Walker Farms Piper Fairy, G. B. Walker, Stoneville.

BULL, 18 MONTHS AND UNDER 2 YEARS

1, Midview Golden Abe Lincoln, S. Ross Smith, Trussville; 2, Walker Farms Piper Triumph, J. R. Flint and A. D. Wicks, Jackson, Miss.; 3, Walker Farms Ultimas, R. W. Kent, Siluria; 4, Overhill Thunder's Master, Raymond Bowman, Pell City.

BULL, 2 YEARS AND OVER

1, Caumsett Sheriff, J. R. Flint; 2, Bayville Maxim Impact, Carl A. Peinhardt, Cullman; 3, Hanes' Robert Dicks, G. B. Walker; 4, Walker Farms Piper Renown, G. B. Walker.

PRODUCE OF DAM

1, Earl Bufford, Montgomery, on produce of Mo-La-Jac Virginian's Prim; 2, R. W. Kent and Son, Siluria, on produce of Normadale Alice Supreme; 3, Eddie Peinhardt, Cullman, on produce of Jill's Princess of Edgewood; 4, Carolin Lucky on produce of entry; 5, St. Bernard College on produce of Hazel Dean Grace.

GET OF SIRE

1, G. B. Walker on get of Flying Horse Royal Piper; 2, G. B. Walker on get of McDonald Farms His Model; 3, R. W. Kent and Son on get of Owendale's Napoleon's Champion; 4, St. Bernard College on get of St. Bernard's Victor.

DAIRY HERD

1, G. B. Walker; 2, R. W. Kent and Son.

JUNIOR SHOW

SENIOR AND GRAND CHAMPION FEMALE

Leader Gladys Girl, Sue Pinkston, Dadeville.

JUNIOR CHAMPION FEMALE

Sovereign Virginia, Earl Bufford, Montgomery.

Sooner State

By TIM C. MAIN

A total of 65 animals were shown at the Sooner State Dairy Show at Enid, Okla., on September 7. Professor I. W. Rupel, Head of the Dairy Department, College Station, Texas, made the official placings.

Oven Guernsey Farm, Helen C. Oven, Enid, Okla., had the "Big Three" in the female classes. Their first place three-year-old, Oven's Princess Questa, was selected as senior and grand champion of the show as well as best uddered cow. Their senior yearling heifer, Oven's Roberta, won junior champion honors.

In the bull classes, Cooper's Herald, shown by Tom Cooper Farms, Ardmore, Okla., was selected as senior and grand champion male. Meadow Lodge King's Loyal, a junior yearling, shown by Meadow Lodge Farms, Kent B. Hayes, Oklahoma City, was junior champion of the show.

Following is a list of awards:

SENIOR AND GRAND CHAMPION BULL

Cooper's Herald, Tom Cooper, Ardmore.

JUNIOR CHAMPION BULL

Meadow Lodge King Loyal, Kent B. Hayes, Oklahoma City.

SENIOR AND GRAND CHAMPION FEMALE

Oven's Princess Questa, Helen C. Oven, Enid.

JUNIOR CHAMPION FEMALE

Oven's Roberta, Helen C. Oven.

BULL CALF

1, Geurkink's Lucky Felix, Robert D. Asberry, Effingham, Kansas; 2, Cooper's Actor's Marmion, Mr. and Mrs. Verne Ritchal, Ottawa, Kansas; 3, Larry'Don's Laddie, Donald Geurkink, Enid.

BULL, 1 YEAR AND UNDER 18 MONTHS

1, Meadow Lodge King Loyal, Kent B. Hayes; 2, Cooper's Intwine, Tom Cooper.

BULL, 18 MONTHS AND UNDER 2 YEARS

Cooper's Indowment, Tom Cooper.

BULL, 2 YEARS AND UNDER 3

1, Meadow Lodge Sweet Boy, Kent B. Hayes; 2, Romeo Dean, Lee Shobe, Tiff City, Missouri.

BULL, 3 YEARS AND OVER

1, Cooper's Herald, Tom Cooper.

HEIFER CALF

1, Cooper's Actor's Hilda, Tom Cooper; 2, Meadow Lodge King's Krixette, Kent B. Hayes; 3, Meadow Lodge King's Kalia, Kent B. Hayes.

HEIFER 1 YEAR AND UNDER 18 MONTHS

1, Meadow Lodge King's Kevity, Kent B. Hayes; 2, Cooper's Actor's Lola, Tom Cooper; 3, Meadow Lodge King's Sunlight, Kent B. Hayes.

HEIFER, 18 MONTHS AND UNDER 2 YEARS

1, Oven's Roberta, Helen C. Oven; 2, Meadow Lodge Kruheart, Kent B. Hayes; 3, Cooper's Actor's Ink, Tom Cooper.

COW, 2 YEARS AND UNDER 3

1, Cooper's Actor's Alimony, Tom Cooper; 2, Entry, Kent B. Hayes; 3, Oven's Jule's Princess, Helen C. Oven.

COW, 3 YEARS AND UNDER 4

1, Oven's Princess Questa, Helen C. Oven; 2, Cooper's Insure, Tom Cooper; 3, Meadow Lodge Kessta, Kent B. Hayes.

COW, 4 YEARS AND UNDER 5

1, Entry, Tom Cooper; 2, Cooper's Insurance, Tom Cooper; 3, Golden Dew Dotsy, Elisha Griggs, Oklahoma City.

COW, 5 YEARS AND OVER

1, Meadow Lodge Climax's Jubilee, Kent B. Hayes; 2, Jo-Mar Fashioner's Deanna, Donald Geurkink, Enid; 3, Cooper's Indispensable, Helen C. Oven.

BEST UDDERED COW

1, Oven's Princess Questa, Helen C. Oven; 2, Cooper's Indispensable, Helen C. Oven; 3, Entry, Tom Cooper.

SENIOR GET OF SIRE

1, Tom Cooper on get of McDonald Farms Industrious; 2, Kent B. Hayes on get of Meadow Lodge Rex's Kingmaker; 3, Helen C. Oven, Enid, on get of Meadow Lodge Rex's Romeo.

JUNIOR GET OF SIRE

1, Kent B. Hayes on get of Meadow Lodge King of the Meadow; 2, Tom Cooper on get of Cooper's Actor; 3, Helen C. Oven on get of Seco Imperial Colonel.

PRODUCE OF DAM

1, Helen C. Oven on produce of Oven Princess Jewel; 2, Tom Cooper on produce of Cooper's Susan; 3, Kent B. Hayes on produce of Meadow Lodge Rex's Sweetheart.

DAIRY HERD

1, Tom Cooper; 2, Helen C. Oven.

Arkansas-Oklahoma State Livestock Show

BY TIM C. MAIN

FIFTY-FIVE head of registered Guernseys were shown at the Arkansas-Oklahoma Livestock Exposition at Fort Smith, Ark., on September 26. Dr. C. L. Norton, Oklahoma A. & M. College, Stillwater, was the official judge and did a very commendable job of planning the classes.

McDonald Farms Pre Nathan, owned by N. L. Hagan, Pine Bluff, Ark., was selected as senior and grand champion bull of the show. He was purchased by Mr. Hagan in the Earl North Dispersal at Dallas, Texas, in December, 1950. The junior and reserve champion bull, Hagan's M. L. Joe, was shown by S. E. Mann, Pearcy, Arkansas.

Senior and grand champion female honors went to Hagan's Pretty, also owned by N. L. Hagan. She also placed first in the aged cow class. Junior and reserve grand champion honors went to Maple Lane Newsboy's Dewdrop, owned by Roldo Dairy, Robert L. Dortch, Scott, Arkansas. She also placed first in the senior yearling class.

Following is a list of awards:

SENIOR AND GRAND CHAMPION BULL

McDonald Farms Pre Nathan, N. L. Hagan, Pine Bluff, Ark.

JUNIOR AND RESERVE CHAMPION BULL

Hagan's M. L. Joe, S. E. Mann, Pearcy, Ark.

SENIOR AND GRAND CHAMPION FEMALE

Hagan's Pretty, N. L. Hagan, Pine Bluff, Ark.

JUNIOR AND RESERVE GRAND CHAMPION FEMALE

Maple Lane Newsboy's Dewdrop, Robert L. Dortch, Scott, Ark.

COW, 2 YEARS AND UNDER 3

1, Kelcrest Peer's Princess, Mahlon Gibson, Farmington, Ark.; 2, Maple Lane Designer's Jenny, Robert L. Dortch; 3, O. K. Mills Atomic Queen, Robert L. Cox, Van Buren, Ark.; 4, Hagan's Reflectory, N. L. Hagan; 5, Entry, Jimmy White.

COW, 3 YEARS AND UNDER 4

1, Hagan's Beauty Bess, N. L. Hagan; 2, Clark's Vera Comet, E. B. Price; 3, Kelcrest W. K. Kathleen, H. D. Singley.

COW, 4 YEARS AND UNDER 5

1, Price's Lady Arline, E. B. Price; 2, Rex's Noami, Roy W. Colvett, Paris, Ark.; 3, Kelcrest M. L. B. Carolyn, H. D. Singley.

COW, 5 YEARS AND OVER

1, Hagan's Pretty, N. L. Hagan; 2, Kelcrest Rex's Sibyl, H. D. Singley; 3, Hagan's Keepsake, N. L. Hagan; 4, Gayoso Gay Betsy, N. L. Hagan.

BEST UDDER

1, Hagan's Beauty Bess, N. L. Hagan; 2, Rex's Noami, Roy W. Colvett; 3, Kelcrest Rex's Sibyl, H. D. Singley.

DAIRY HERD

1, N. L. Hagan; 2, H. D. Singley.

BEST THREE FEMALES, BRED AND OWNED BY EXHIBITOR

1, N. L. Hagan; 2, H. D. Singley; 3, C. B. Price, Branch, Ark.

JUNIOR GET OF SIRE

1, N. L. Hagan on get of Seco Imperial Major; 2, H. D. Singley on get of Seco Imperial Khedive.

PRODUCE OF DAM

1, Nancy Lee Neece on produce of Kilcrest Empress; 2, N. L. Hagan on produce of Zona Wonderful; 3, H. D. Singley on produce of Ovens Kathy's Minuett.

BULL CALF

1, Hagan's M. L. Joe, S. E. Mann; 2, Burtons Majesty Piper, Anna Lee Burton, Booneville, Ark.; 3, Hagan's M. L. Patrick, N. L. Hagan; 4, Entry, Paull Phillips, 5, Singley I. K. Rex, H. D. Singley.

BULL, 1 YEAR AND UNDER 18 MONTHS

1, Walker Farms Piper Admiral, H. D. Singley, Little Rock, Ark.; 2, Butterfat Jake, Jim Howe, Booneville, Ark.

BULL, 18 MONTHS AND UNDER 2 YEARS

1, Red Acres Comet's Silver, E. B. Price, Branch, Ark.

BULL, 3 YEARS OLD

1, McDonald Farms Pre Nathan, N. L. Hagan; 2, Gaylord Kingmead's High Lad, Robert L. Dortch; 3, Seco Inspector's King, Arkansas Artificial Breeders' Ass'n, Fayetteville, Ark.; 4, Seco Imperial Khedive, H. D. Singley.

HEIFER CALF

1, Cooper's Angel, Robert L. Dortch; 2, Hagan's M. L. Delight, N. L. Hagan; 3, Singley's I. K. Min, H. D. Singley; 4, Singley's I. K. Sunshine, H. D. Singley; 5, Entry, Jimmy White, Fort Smith, Ark.

HEIFER, 1 YEAR AND UNDER 18 MONTHS

1, Kelcrest Don's Susie, Nancy Lee Neece Fort Smith, Ark.; 2, Kitchener Mary Bell, Robert L. Dortch; 3, Mulhocaway Butterfat, Quill, Robert L. Dortch; 4, Hagan's M. L. Camancia, N. L. Hagan; 5, Entry, C. B. Price.

HEIFER, 18 MONTHS AND UNDER 2 YEARS

1, Maple Lane Newsboy's Dewdrop, Robert L. Dortch; 2, Inspector's Janice, Jim Howe, Booneville, Ark.; 3, Singley's Davey Betty, H. D. Singley; 4, Singley's Romeo's Lillian, H. D. Singley; 5, Entry, Fred Raney, Paris, Ark.

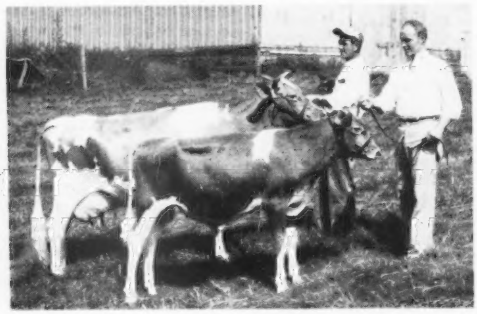

Klondike Harzella, grand champion cow of the Winston Salem District Show and Klondike Raider's Triumph, grand champion bull. Held by Pete Brown (left), Klondike herdsman and "Swede" Larsen, student trainee from North Carolina State College.

North Carolina District Shows

BY J. MCK. JETER

DISTRICT SHOWS were held in North Carolina at Hendersonville, Winston-Salem and Durham with the largest at Winston-Salem bringing out 65 entries. Numbers in each show were lessened this year due to shortage of help on practically all dairy farms.

Judges for the District Shows were Dr. D. W. Colvard and Ray Murley of North Carolina State College. Ray Griffin was chairman of the show committee that consisted of J. A. Dickens, Brookberry Farm and J. D. Elrod, Southern Dairies, Aheville.

Following is a list of the awards:

Winston-Salem

GRAND CHAMPION BULL

Klondike Raider's Triumph, Thurmond Chatham, Elkin.

GRAND CHAMPION FEMALE

Klondike Harzella, Thurmond Chatham.

JUNIOR CHAMPION FEMALE

Two Brooks Premiere, Bowman & Gordon Gray, Winston-Salem.

BULL CALF

1, Klondike Raider's Triumph, Thurmond Chatham; 2, Brookberry Patrician, Bowman & Gordon Gray; 3, Twin Brooks Royal Count, Paul B. Blackwelder, Mocksville.

YEARLING BULL

1, Brookberry Provost, Bowman & Gordon Gray; 2, Arlo Heritor's Admiral, L. B. Gallimore, Greensboro; 3, Quail Roost Golden Duke, Marie M. Shore, Winston-Salem.

HEIFER CALF

1, Klondike Raider's Mollie, Thurmond Chatham; 2, Quail Roost Lady Rosalie, T. Holt Haywood & Michael Quinn, Clemmons; 3, Knightdale No Max's Mona Lisa, Grace Hatherill, Guilford College.

HEIFER, 1 YEAR AND UNDER 18 MONTHS

1, Brookberry King's Bellerosa, Bowman & Gordon Gray; 2, Two Brooks Charmante, Bowman & Gordon Gray; 3, Clear Springs Majesty's Edna, A. L. Brown, Concord.

HEIFER, 18 MONTHS AND UNDER 2 YEARS

1, Two Brooks Premiere, Bowman & Gordon Gray; 2, Klondike Premost Jewell, Thurmond Chatham; 3, Knightdale No Max Pansy, James A. Knight, Guilford College.

COW, 2 YEARS AND UNDER 3

1, Clear Springs' Queen Paulette, A. L. Brown; 2, Brookberry Maxana, Bowman & Gordon Gray; 3, Knightdale No Max Victoria, Betty Jane Knight, Guilford College.

COW, 3 YEARS AND UNDER 4

1, Klondike Premost Roberta, Thurmond Chatham; 2, Entry, James Knight.

COW, 4 YEARS AND UNDER 5

1, Knightdale Count's Valence, Betty Jane Knight.

COW, 5 YEARS AND OVER

1, Klondike Harzella, Thurmond Chatham.

BEST THREE FEMALES

1, Thurmond Chatham, showing Klondike Harzella, Klondike Premost Roberta and Klondike Raider's Mollie; 2, A. L. Brown, showing Clear Springs' Queen Paulette, Clear Springs' Majesty's Edna and Clear Springs Majesty's Polly; 3, James A. Knight, showing Knightdale Count's Valence, Knightdale No Max Victoria and Knightdale No Max Mona Lisa.

JUNIOR GET OF SIRE

1, A. L. Brown on get of Riegeldale Emory's Majesty, showing Clear Springs Majesty's Valor, Clear Springs Majesty's Gee, Clear Springs Majesty's Edna and Clear Springs Majesty's Polly; 2, Bowman & Gordon Gray on get of Fairlawn Dairymaid's King, showing Two Brooks King Mike, Brookberry Provost, Brookberry King's Bellerosa and Brookberry King's Castanette.

PRODUCE OF DAM

1, Bowman & Gordon Gray on produce of Hominy Hill Moonlight, showing Two Brooks King's Selene and Brookberry Patrician; 2, A. L. Brown on produce of Gippy Princess Polly, showing Clear Springs' Queen Paulette and Clear Springs Majesty's Polly; 3, James A. Knight on produce of Knightdale Count's Valence, showing Knightdale No Max's Mona Lisa and Knightdale No Max Victoria.

BEST UDDERED COW

1, Klondike Harzella, Thurmond Chatham; 2, Clear Springs Queen Paulette, A. L. Brown; 3, Klondike Premost Roberta, Thurmond Chatham.

Hendersonville

BULL CALF

1, Pleasant View Master Max, H. S. Ray, Greenmountain.

HEIFER CALF

1, Shoal Falls Golden Rena, Shoal Falls Farm, Inc., Hendersonville.

HEIFER, 1 YEAR AND UNDER 18 MONTHS

1, Shoal Falls Golden Eva, Shoal Falls Farm, Inc.; 2, May Peeress of Ray Farm, H. S. Ray; 3, Shoal Falls Golden Flapper, Shoal Falls Farm, Inc.

HEIFER, 18 MONTHS AND UNDER 2 YEARS

1, Prince's Pansy Ann, Joan Ray, Greenmountain; 2, Shoal Falls Golden Annabelle, Shoal Falls Farm, Inc.

BEST THREE FEMALES

1, Shoal Falls Farm, Inc., showing Shoal Falls Golden Alna, Shoal Falls Golden Eva and Shoal Falls Golden Flapper.

GET OF SIRE

1, Entry, Shoal Falls Farm, Inc.

JUNIOR SHOW

BULL CALF

1, Pleasant View Master Max, H. S. Ray, Greenmountain.

HEIFER, 1 YEAR AND UNDER 18 MONTHS

1, May Peeress of Ray Farm, H. S. Ray; 2, Pleasant View Nestor's Ann, Gary H. Ray.

HEIFER, 18 MONTHS AND UNDER 2 YEARS

1, Prince's Pansy Ann, Joan Ray, Greenmountain.

Durham

JUNIOR CHAMPION BULL

Quail Roost R. R. Lustral, George Watts Hill, Rougemont.

SENIOR AND GRAND CHAMPION FEMALE

Dinsmore Royal May, George Watts Hill.

JUNIOR CHAMPION BULL

Croasdaile Invasion's Flower, Francis Hill Fox, Durham.

BULL CALF

1, Quail Roost R. R. Lustral, George Watts Hill.

HEIFER CALF

1, Croasdaile Princess Lucile, Francis Hill Fox; 2, Hillandale Noble's Donna, John Sprunt Hill, Durham; 3, Croasdaile Princess Lenora, Francis Hill Fox.

HEIFER, 1 YEAR AND UNDER 18 MONTHS

1, Quail Roost Golden Gem, George Watts Hill; 2, Quail Roost Golden Melody, George Watts Hill; 3, Guernsdel Maxim Tilly, Dr. H. C. Carr, Durham.

HEIFER, 18 MONTHS AND UNDER 2 YEARS

1, Croasdaile Invasion's Flower, Francis Hill Fox; 2, Quail Roost Golden Cupid, George Watts Hill; 3, Quail Roost Golden Damsel, George Watts Hill.

COW, 2 YEARS AND UNDER 3

1, Ruayne Noble Beth, George Watts Hill; 2, Quail Roost Golden Bright, Mary Ward, Rock Hill; 3, Hillandale Baronet's Alice, John Sprunt Hill.

COW, 3 YEARS AND UNDER 4

1, Quail Roost Noble Kate, George Watts Hill.

AGED COW

1, Dinsmore Royal May, George Watts Hill; 2, Noble Mary of Beaver Creek, R. V. Andrew & Son, Greensboro; 3, Rupert's Kathrine, Dr. H. C. Carr.

JUNIOR GET OF SIRE

1, George Watts Hill on get of Fairlawn Maxim's Imprint, showing Quail Roost Golden Melody, Quail Roost Golden Gem, Quail Roost Golden Cupid and Quail Roost Golden Damsel.

GET OF SIRE

1, George Watts Hill on get of Fairlawn Maxim's Imprint, showing Quail Roost Golden Gem, Quail Roost Golden Cupid, Quail Roost Golden Damsel and Quail Roost Golden Bright; 2, Francis Hill Fox on get of Quail Roost Crown Prince, showing Croasdaile Princess Lucile, Croasdaile Princess Lenora, Croasdaile Princess Connie and Croasdaile Princess Dolly.

BEST UDDERED COW

1, Dinsmore Royal May, George Watts Hill; 2, Ruayne Noble Beth, George Watts Hill; 3, Noble Mary of Beaver Creek, R. V. Andrew & Son.

BEST THREE FEMALES

1, George Watts Hill, showing Quail Roost Noble Kate, Quail Roost Golden Bright and Quail Roost Golden Damsel; 2, H. C. Carr, showing Rupert's Katherine, Guernsdel Nicklos Joy and Guernsdel Maxim's Tilly; 3, Francis Hill Fox, showing Croasdaile Princess Lucile, Croasdaile Invasion's Dame and Croasdaile Invasion's Flower.

Arkansas District Free Fair

THE Arkansas District Free Fair was held from September 24 to 29 at Fort Smith, Ark, and was sponsored by the Fort Smith Chamber of Commerce.

Maple Lane Newsboy's Dewdrop exhibited by Robert L. Dortch, Scott, was named the reserve grand champion female, and Hagan's Pretty, shown by N. L. Hagan, Pine Bluff, was the grand champion female.

N. L. Hagan took the lion's share of the first prizes.

Following is a list of awards:

GRAND CHAMPION FEMALE

Hagan's Pretty, N. L. Hagan, Pine Bluff, Ark.

RESERVE GRAND CHAMPION FEMALE

Maple Lane Newsboy's Dewdrop, Robert L. Dortch, Scott, Ark.

BULL CALF, 4 MONTHS AND UNDER 12

1, Hagan's M. L. Joe, N. L. Hagan; 2, Burtons Majesty Piper, Anna Lee Burton, Booneville, Ark.; 3, Hagan's M. L. Patrick, N. L. Hagan.

BULL, 1 YEAR AND UNDER 18 MONTHS

1, Walker Farms Piper Admiral, H. D. Singley, Little Rock, Ark.; 2, Butterfat Jake, Jim Howe, Booneville, Ark.

BULL, 18 MONTHS AND UNDER 2 YEARS

1, RED Acres Comet's Silver, E. B. Price, Branch, Ark.

BULL, 3 YEARS AND OVER

1, McDonald Farms Pre Nathan, N. L. Hagan; 2, Gaylord Kingmead's High Lad, Robert L. Dortch; 3, Seco Inspector's King, Arkansas Artificial Breeders' Ass'n, Fayetteville, Ark.

HEIFER CALF, 4 MONTHS AND UNDER 12

1, Cooper's Angel, Robert L. Dortch; 2, Hagan's M. L. Delight, N. L. Hagan; 3, Singley's I. K. Minn., H. D. Singley.

HEIFER, 1 YEAR AND UNDER 18 MONTHS (Not in Milk)

1, Kelcrest Don's Susie, Nancy Lee Neece, Fort Smith, Ark.; 2, Kitchener Mary Bell, Robert L. Dortch; 3, Mulhocaway Butterfat Quill, R. L. Dortch.

HEIFER, 18 MONTHS AND UNDER 2 YEARS (Not in Milk)

1, Maple Lane Newsboy's Dewdrop, Robert L. Dortch; 2, Inspector's Janice, Jim Howe; 3, Singley's Davey Betty, H. D. Singley.

COW, 2 YEARS AND UNDER 3

1, Kelcrest Peer's Princess, Mahlon Gibson, Farmington, Ark.; 2, Maple Lane Designer's Jenny, Robert L. Dortch; 3, O. K. Mills Atomic Queen, Robert L. Cox, Van Buren, Ark.

COW, 3 YEARS AND UNDER 4

1, Hagan's Beauty Bess, N. L. Hagan; 2, Clark's Vera Comet, E. B. Price, Branch, Ark.; 3, Kelcrest W. K. Kathleen, H. D. Singley.

COW, 4 YEARS AND UNDER 5

1, Price's Lady Arline, E. B. Price; 2, Rex's Noami, Ray W. Colvett, Paris, Ark.; 3, Kelcrest M. L. B. Carolyn, H. D. Singley.

COW, 5 YEARS AND OVER

1, Hagan's Pretty, N. L. Hagan; 2, Kelcrest Rex's Sibyl, H. D. Singley; 3, Hagan's Keepsake, N. L. Hagan.

COW, ANY AGE, JUDGED ON UDDER ALONE

1, Hagan's Beauty Bess, N. L. Hagan; 2, Robison's Imperial Estell, Jimmy White; 3, H. D. Singley showing Singley's Ambrose Daisy, Kelcrest M. L. B. Carolyn and Kelcrest Rex's Sibyl.

JUNIOR GET OF SIRE

1, N. L. Hagan on get of Seco Imperial Major; 2, H. D. Singley on get of Seco Imperial Khedive.

PRODUCE OF DAM

1, Nancy Lee Neece and Mahlon Gibson on produce of Kelcrest Empress; 2, N. L. Hagan on produce of Zona's Wonderfull; 3, H. D. Singley on produce of Ovens Kathy's Minuett.

DAIRY HERD

1, N. L. Hagan; 2, H. D. Singley.

BEST 3 FEMALES, BRED AND OWNED BY EXHIBITOR

1, N. L. Hagan; 2, H. D. Singley; 3, E. B. Price, Branch, Ark.

Southern Oregon One-Day Show

By ELMER J. MEADOWS

GUERNSEY breeders in Southern Oregon held their one-day show September 26 at Medford, Ore., the day before the Southern Oregon-Cloverlawn Sale.

In the female division L. L. Lombard and Mr. and Mrs. R. J. Hobson, Klamath Falls, showed senior and grand champion, Skyloft Victory Belle, with the three-year-old Cloverlawn Coral, owned by L. L. Lombard a close contender. Junior champion female was won by Shirley and Beverly Nelson, Central Point, on her winning senior yearling heifer, Valley Rogue Perma. Mary Margaret Elizabeth Niles, Loleta, Calif., won the junior calf class with Cloverlawn's Wanda, while Albert L. and Dorothy N. Hawn, Leaburg, topped the senior calf class with their sale consignment, Prairie Bloom Quetzel. P. and M. Rancho, Fresno, Calif., won the junior yearling class with Cloverlawn's Nannette.

In the other cow classes, John August Jaksch, III., Gold Hill, won the two-year-old class with Bonnibell Hattie's Hattie and the P. and M. Rancho topped the four-year-old class with Cloverlawn's Nona.

Only one bull was exhibited, a senior yearling entry owned by L. L. Lombard, Mr. and Mrs. R. J. Hobson, Klamath Falls. He was a big growthy straight bull for his age and could have used a lot of competition according to Lester Lancaster, manager of Graysmarsh Farm, Sequim, Wash., who placed the cattle and fully explained his placings to the ringside and exhibitors.

Phelan Nelson, Cloverlawn Farm, acted as superintendent of the show with Earl Josi, county extension agent, assisting with entries and doing the announcing.

Following is the list of awards:

SENIOR AND GRAND CHAMPION FEMALE

Skyloft Victory Belle, L. L. Lombard and Mr. and Mrs. R. J. Hobson, Klamath Falls, and Amity, Oregon.

JUNIOR CHAMPION FEMALE

Valley Rogue Perma, Shirley and Beverly Nelson, Central Point, Oregon.

JUNIOR AND GRAND CHAMPION BULL

Entry, L. L. Lombard and Mr. and Mrs. R. J. Hobson.

BULL, 18 MONTHS AND UNDER 2 YEARS

Entry, L. L. Lombard and Mr. and Mrs. R. J. Hobson.

HEIFER CALF, UNDER 6 MONTHS

1, Cloverlawn's Wanda, Mary Margaret Elizabeth Niles, Loleta, Calif.; 2, Cloverlawn Pearlette, Malcolm A. Niles, Loleta, Calif.; 3, Entry, Geraldine Hays, Central Point.

HEIFER CALF, 6 MONTHS AND UNDER 12

1, Prairie Bloom Quetzel, Albert L. and Dorothy N. Hawn, Leaburg; 2, Cloverlawn Violet, Shirley Ann Grigsby, Montague, Calif.; 3, Entry, Nadine Davies, Eagle Point.

HEIFER, 1 YEAR AND UNDER 18 MONTHS

1, Cloverlawn's Nannette, P. and M. Rancho, Fresno, Calif.; 2, Cloverlawn's Nola,

P. and M. Rancho; 3, Fair View G. Lilly, Mr. and Mrs. R. J. Hobson.

HEIFER, 18 MONTHS AND UNDER 2 YEARS

1, Valley Rogue Perma, Shirley and Beverly Nelson; 2, Luana Farm's Noble Lani, Ben Nelson and Son, Medford; 3, Luana Farm's Noble Nani, P. and M. Rancho.

COW, 2 YEARS AND UNDER 3

1, Bonnibell Hattie's Hattie, John August Jaksch, III, Gold Hill; 2, Cloverlawn's Bambi, Michael Clark, Medford; 3, Luana Farm's Beauty, Arthur D. Niles.

COW, 3 YEARS AND UNDER 4

1, Cloverlawn's Coral, L. L. Lombard; 2, Retedale's Country Glow, W. A. Johnson and Sons, Grants Pass; 3, Cloverlawn's Brenda, Edgar W. Hollinger, Jr., Myrtle Creek.

COW, 4 YEARS AND UNDER 5

1, Cloverlawn's Nona, P. and M. Rancho; 2, Cloverlawn's Nina, P. & M. Rancho.

COW, 5 YEARS AND OVER

1, Skyloft Victory Belle, L. L. Lombard; 2, Cloverlawn's Pauline, P. & M. Rancho; 3, Cloverlawn's Polly Lass, P. & M. Rancho.

BEST UDDERED COW

1, Cloverlawn's Coral, L. L. Lombard; 2, Cloverlawn's Pauline, P. & M. Rancho; 3, Nairn of Chicona, W. A. Johnson and Sons.

PRODUCE OF DAM

1, Estate of Ben Nelson and Son on produce of Cloverlawn Dolly Dell; 2, Mr. and Mrs. R. J. Hobson on produce of Dora Mae's Beauty.

SENIOR GET OF SIRE

Estate of Ben Nelson and Son on get of Chuckanut Phylbond.

JUNIOR GET OF SIRE

1, Estate of Ben Nelson and Son on get of Bonnibell Dawn's Noble; 2, Estate of Ben Nelson and Son on get of Chuckanut Phylbond; 3, Estate of Ben Nelson and Son on get of Cloverlawn Polly's Noble.

Baltimore-Cecil-Harford Field Day

HENRY T. CHILD

TRADITION built up over the years—now extending into the third generation—always contributes to make the Baltimore-Cecil-Harford, Md., Field Day an outstanding event. It seems to be tradition that, before the day is over, new breeders have made themselves known by their winnings and, at the same time, have learned to respect the winnings of breeders with greater years of experience.

W. Clark Fleming, Jr., Bayville Farms, Norfolk, Va., returned for the second year to judge this exhibit that represented the herds of 43 breeders through their 118 animals.

The champions were all most satisfactory representatives. Basquaerie Colonel's Butterfat, a son of Chedco Colonel A. R., exhibited by Worley N. Umbarger and Sons, Aberdeen, is a bull of extreme dairy character and his maturity carried him to the grand championship over John D. Worthington & Sons' junior champion, Curtiss Candy Navigator. It was interesting that in the senior yearling class two bulls, Curtiss Candy Navigator and McDonald Farms Osage, met as they had a year ago in the calf class at the National and International. The placing of 1950 held up with the sharpness and blend of shoulder of "Navigator" still being superior.

McDonald Farms High Mame, showing as a three-year-old, topped her class and had the style, udder and sharpness to carry her through to both the senior and grand championship, as well as the 4-H champion for Raymond Knight. This is the same animal that won the yearling class at the 1949 National Junior Guernsey Show.

The junior champion, Goldwood's Dictator's Amaryllys, shown by John D. and James Mc C. Worthington, a stretchy dairy like senior yearling, that later joined her maternal sisters in the get of Coldspring's Beauty's Dictator, shown by John D. Worthington and Sons, was outstanding winner in her class. Her sire was the senior and grand champion male at the 1950 show. The produce of Sparkling Sooky Storrs was a repeat winner for William R. German. Mt. Ararat, with three real dairy individuals, took the best three females bred by exhibitor.

Throughout the exhibit, Judge Fleming gave clear and concise reasons for his placings, showing preference for dairy character.

The local association, under the leadership of John D. Worthington, III, president, and John B. Merryman, secretary, had enlisted the support of breeders in seeing that a fine display of silver awards were available for the winners of each class.

Following is a list of awards:

SENIOR AND GRAND CHAMPION BULL

Basquaerie Colonel's Butterfat, Worley N. Umbarger and Sons, Aberdeen.

JUNIOR CHAMPION BULL

Curtiss Candy Navigator, John D. Worthington & Sons, Bel Air.

SENIOR AND GRAND CHAMPION FEMALE

McDonald Farms High Mame, Raymond M. Knight, Street.

JUNIOR CHAMPION FEMALE

Goldwood's Dictator's Amaryllys, John D. & James McC. Worthington.

BULL CALF, 4 MONTHS AND UNDER 12

1, Goldwood Dictator's Don, C. Frederick Piekenbrock, Bel Air; 2, Namreg Jeweler's Sequel, William R. German, Monkton; 3, McDonald Farms S. Planter, W. W. Baker, Sparks.

BULL, 1 YEAR AND UNDER 18 MONTHS

1, McDonald Farms Le Planet, B. H. Roche and Sons, Glencoe; 2, Constant's Jerry, Donald E. Baker, Freeland.

BULL, 18 MONTHS AND UNDER 2 YEARS

1, Curtiss Candy Navigator, John D. Worthington & Sons; 2, McDonald Farms Lucky Osage, George M. Knight, Jr., Darlington; 3, Susquehanna King's Hightime, Raymond M. Knight.

BULL, 2 YEARS AND OVER

1, Basquaerie Colonel's Butterfat, Worley N. Umbarger and Sons; 2, Calder Farm Celia's Royal, Turner and Duvall, Parkton; 3, Mt. Ararat Hannibal, William Webster, S. W. Close, Aberdeen, and Frank D. Brown, Jr., Port Deposit.

HEIFER CALF, UNDER 6 MONTHS

1, Gerar Fifi, Alberto Ferraz, Rio de Janeira, Brazil; 2, Calder Farm M. Jewel, M. Glenn Hendrix, Parkton; 3, Langvalley Meadow Maid, Charles G. Lang, Glenarm.

HEIFER CALF, 6 MONTHS AND UNDER 12

1, Calder Farm Jed's Dorcas, Turner and Duvall; 2, Ottmanor Smuggler's Lea, Mrs. E. F. Ortman; 3, Goldwood D. Sylvia, John D. Worthington.

HEIFER, 1 YEAR AND UNDER 18 MONTHS

1, Namreg Conrad's Barbara Ann, William R. German; 2, Family Hill Ruby, W. W. Baker, Sparks; 3, Entry, Turner and Duvall.

HEIFER, 18 MONTHS AND UNDER 2 YEARS

1, Goldwood Dictator's Amaryllys, John D. & James McC. Worthington; 2, Goldwood Dictator's Melody, John D. & James McC. Worthington; 3, Family Hill Supreme Farewell, W. W. Baker.

COW, 2 YEARS AND UNDER 3

1, Namreg Majesty's Golddust, William R. German; 2, Calder Farm M. Artless, Raymond M. Knight; 3, Calder Farm Jed's Ditto, Turner and Duvall.

COW, 3 YEARS AND UNDER 4

1, McDonald Farms High Mame, Raymond M. Knight; 2, Mt. Ararat Noble Gypsy Queen, Frank D. Brown, Jr., Port Deposit; 3, Entry, William R. German.

COW, 4 YEARS AND OVER

1, Langvalley Royal Phelanor, Charles G. Lang, Glenarm; 2, Foremost Footprint's Ronella, John D. Worthington; 3, Mt. Ararat Royal Favorite, Frank D. Brown, Jr.

BEST UDDERED CLASS

1, Foremost Footprint's Ronella, John D. Worthington; 2, McDonald Farms High Mame, Raymond Knight; 3, Mt. Ararat Royal Favorite, Frank D. Brown, Jr.

GET OF SIRE

1, John D. Worthington & Sons on get of Coldspring's Beauty's Dictator; 2, William R. German on get of McDonald Farms Jeweller; 3, William Baker on get of Nyala Supreme Commander.

PRODUCE OF DAM

1, William R. German on produce of Sparkling Sooky Storrs; 2, Turner and Duvall on produce of Calder Farm Contentment's Ditto; 3, William R. German on produce of Aldrich Farm Aurora Maid.

BEST THREE FEMALES

BRED AND OWNED BY EXHIBITOR

1, Frank D. Brown, Jr.; 2, Turner and Duvall; 3, Lloyd and Geneva Richardson.

Delaware Field Day

BY HENRY T. CHILD

THE seventh annual Field Day of the Delaware G. B. A., typical of the activity of this organization, a friendly event, well planned with a program that carried attractions for both young and old of interest and educational value, was held at the Zeitler Farms, Newark, on Friday, August 31. The hospitality of Peter Zeitler and his family is of the contagious type and soon after arrival participants were having friendly visits with their neighbors and Guernsey breeders.

The field day was opened with a sketching contest and a beautiful speckled heifer was brought out for all to practice on. After considerable comparison, William Juzi, the judge of the contest, announced that Russell Bruette, New Castle, Delaware, was the winner in the junior division and A. M. Kennel, Honey Brook, Pa., was the winner in the senior division.

Following the sketching contest a judging contest was held. Joseph

Delaware Field Day. In center foreground Peter Zeitler, the host, Joseph Adams, the judge, Elizabeth and Louise Zeitler.

Adams, manager of Wilgorlan Farms, Titusville, N. J., was the official judge. Mr. Adams placings met with the approval of the participants in the bull class, heifer class, two-year-old, three-year-old and aged cow classes. Outstanding individuals were Spencer's Landing Drucilla, former national record holder, who topped the aged cow class, and her three-year-old daughter, Zeitler's Princess LaTraviata. These two animals are both owned by Louise Zeitler.

The judging contest was mingled with talks by various people present Peter Zeitler, the owner of Zeitler Farms, welcomed the breeders present, pointing out that the program on this farm is based fundamentally on the philosophy that to have healthy cattle one must first have healthy soil. The program at Zeitler Farms is one that involves organic farming, raising replacements and the general improvement of the soil to match the improvement of the stock. Other speakers were Dean George L. Schuster, University of Delaware, and director of the Extension Experiment Station, George Worrilow. The latter invited all present to attend the dedication of the Guernsey barn at the University to be held on October 12, 1951.

Guests introduced were Dr. Baker from the University of Delaware, Dr. Ragsdale and Howard Wickersham of Abbotts Dairies, George Klauder and Kenneth Berry of Liseter Farm, Mr. Higgins and Willard Walton of South Brook Farm, James Dodds of Hill Girt Farm and Howard McConnell of Meeting House Lane Farm.

William Juzi, field secretary of the Pennsylvania G. B. A., mentioned the relationship between Pennsylvania and Delaware activities, expressing appreciation for the cooperation that he has received from Delaware breeders and the readiness on his part and the part of all representatives in his organization to be of immediate assistance to any breeder in Delaware.

These remarks and introductions were made between classes in judging and, upon the completion of the judging contest, it was found that a father and son combination had come out on top. Horace Woodward of Wilmington, with a score of 490 and his son, Dave, with a score of 460, had won the senior and junior contests, respectively. For Dave this is a repeat winning over the 1950 Field Day and promises well for his training as a member of the Delaware 4-H judging team. Other winners in the adult division were A. M. Kennel, Honey Brook, Pa.; Howard England, Rising Sun, Md.; Eugene England, Rising Sun, Md.; Wills Passmore, Wilmington, Del.; and Willard Walton of Kennett Square, Pa. In the junior division were Truitt Jefferson, Don Lerch, Margery Bryan, Nelson Carey and Gladys Jefferson.

Following the completion of the judging contest many of those who had attended the field day participated in a tour of the Zeitler herd and the fields on the Zeitler farm. All in all, it can be summarized as a successful educational and friendly event.

Mississippi State Fair

By Ballard K. Bennett

Sixty-eight head of registered Guernseys were led before C. G. Cushman, Clemson College, S. C. dairy extension man, judge of the Mississippi State Fair on October 9 and 10, at Jackson, Miss. Comparatively speaking, the Jackson area is relatively new in the Guernsey breed, yet much progress has been made with this breed. The quality of the show was good with the placings being made on a modified Danish System of judging with the cattle placing in the blue, red or white ribbon groups. The first five placings were made by the judge for publicity purposes.

The senior and grand champion bull, Caumsett Sheriff, owned by J. R. Flint, Jackson, repeated his performance of the previous week to take this coveted award. The junior champion bull, Walker Farms Vanity, was owned by the Columbia Training School of Columbia, Miss.

In the females, the junior champion award was placed on Walker Farm Piper Jennifer, owned by G. B. Walker, Stoneville, Miss., while Walker Farms Piper's Ultistar was the senior and grand champion female.

An extremely nice breed booth provided by the Mississippi G. B. A. and the Walker-Flint Dairy, attracted many favorable comments. The booth was in charge of Mrs. Homer Thompson of Walker-Flint Dairy.

Following is a list of awards:

Senior and Grand Champion Bull
Caumsett Sheriff, J. R. Flint, Jackson, Miss.

Reserve Senior Champion Bull
Hanes Robert Dicks, G. B. Walker, Stoneville, Miss.

Junior and Reserve Grand Champion Bull
Walker Farms Vanity, Columbia Training School, Columbia, Miss.

Reserve Junior Champion Bull
Walker Farms Jubilee, G. B. Walker.

Senior and Grand Champion Female
Walker Farms Piper's Ultistar, G. B. Walker.

Reserve Senior and Grand Champion Female
Walker Farms Lady Gem, G. B. Walker.

Reserve Junior Champion Female
Walker Farms Miss Rosalie, G. B. Walker.

Junior Champion Female
Walker Farms Piper Jennifer, G. B. Walker.

Bull Calf
1, Walker Farms Jubilee, G. B. Walker; 2, Turman's King Admiral, W. F. Turman & Son, Horn Lake; 3, Entry, Mildred Q. Terry and James Robert Troutman, Fernwood; 4, Entry, J. R. Flint; 5, Turman's Actor's Maxim, W. F. Turman & Son.

Bull, 1 Year and Under 18 Months
1, Worthingtons' Lucky Crest, Worthingtons, Inc., Jackson.

Bull, 18 Months and Under 2 Years
1, Walker Farms Vanity, Columbia Training School, Columbia; 2, Walker Farms Piper Triumph, J. R. Flint & A. D. Wicks, Jackson; 3, Turman's Levity Challenger, W. F. Turman & Son.

Bull, 2 Years and Under 3
1, Caumsett Sheriff, J. R. Flint; 2, Pearl's Plenty, Columbia Training School, Columbia; 3, Walker Farms Piper Renown, G. B. Walker.

Bull, 3 Years and Over
1, Hanes Robert Dicks, G. B. Walker; 2, Gayoso Piper's Heart, Hinds-Rankin Guernsey Artificial Breeding Cooperation, Jackson; 3, Quail Roost Golden King, W. F. Turman & Son.

Heifer Calf, Under 1 Year
1, Walker Farms Piper Jennifer, G. B. Walker; 2, Turman's King's Frolic, W. F. Turman & Son; 3, Walker Farms Piper Letty, G. B. Walker & Sons; 4, Flinco Farms Patty Pat, J. R. Flint; 5, Turman's King's Martha, W. F. Turman & Son.

Heifer, 1 Year and Under 18 Months
1, Winkler Farms Delight, J. R. Flint; 2, Walker Farms Piper Fairy, G. B. Walker; 3, Walker Farms Piper Nyoda, G. B. Walker; 4, Philosopher Emory's Queen, Columbia Training School; 5, Worthington's Fashionable Sue, Worthingtons, Inc.

Heifer, 18 Months and Under 2 Years
1, Walker Farms Miss Rosalie, G. B. Walker; 2, Entry, Mildred Q. Terry; 3, Smith's Piper Queen, J. R. Flint; 4, Winkler Farms Nona, J. R. Flint; 5, Walker Farms Miss Charming, G. B. Walker.

Cow, 2 Years and Under 3
1, Starr Farm Queen Winnie, Worthing-

tons, Inc.; 2, Gayoso Martha Lawn, W. F. Turman & Son; 3, Walker Farms Piper Velma, G. B. Walker; 4, Sargeant Farms Royal Dipper, W. F. Turman & Son; 5, Gayoso C. L. Halo, W. F. Turman & Son.

COW, 3 YEARS AND UNDER 4

1, Walker Farms Lady Gem, G. B. Walker; 2, Entry, J. R. Flint; 3, Walker Farms Piper Taffy, G. B. Walker; 4, Station Camp's Crystal, I. J. Broome, Florence; 5, Winkler Farms Chum's Bertha, Worthingtons, Inc.

COW, 4 YEARS AND UNDER 5

1, Gayland's Daisy, J. R. Flint; 2, Starr Farm Miss Queen, Worthingtons,Inc.; 3, 3, Conqueror's Symphony, James Robert Troutman & Mildred Q. Terry; 4, Walker Farms Barnard's Dora, G. B. Walker; 5, Starr Farm Donna Lucky, Worthingtons, Inc.

COW, 5 YEARS AND OVER

1, Walker Farms Piper's Ultistar, G. B. Walker; 2, Winfor Dell Ethel, Mildred Q. Terry; 3, Walker Farms Piper's Ultilight, G. B. Walker; 4, Kilalla Prima Donna, W. F. Turman & Son; 5, Starr Farms Lucky Bea, Worthingtons, Inc.

GET OF SIRE

1, G. B. Walker on get of Flying Horse Royal Piper; 2, G. B. Walker on get of McDonald Farms His Model; 3, W. F. Turman & Son on get of Turman's King Actor; 4, J. R. Flint on get of Caumsett Sheriff.

PRODUCE OF DAM

1, G. B. Walker on produce of Mudlavia Ulti La Palina; 2, J. R. Flint on produce of Winkler Farm Patty; 3, Worthingtons, Inc. on produce of Clear Springs Honor's Judy.

BEST UDDERED COW

1, Walker Farms Piper's Ultistar, G. B. Walker; 2, Winfor Dell Ethel, Mildred Q. Terry; 3, Gayoso C. L. Halo, W. F. Turman & Son; 4, Gayland's Daisy, J. R. Flint; 5, Walker Farms Lady Gem, G. B. Walker.

Tennessee Valley A & I Fair

BY BALLARD K. BENNETT

WHILE the Guernsey show at the Tennessee Valley A & I Fair was not large, quality of the show was good. The William L. Bork Memorial Hospital herd from Chattanooga was the only full sized herd exhibited, however, they were furnished plenty of competition in the various classes by the junior owned Guernseys. George M. Harris, Carrollton, Ky., officiated as judge. His selection for the junior and grand champion bull was Hamilton County Noble Prince exhibited by J. Frank & Jo Ann Randolph, Cleveland. The junior champion female, Hamilton County Noble Karriett, was owned by the William L. Bork Memorial Hospital. The senior and grand champion female, Mapleview's Valentina was shown by a 4-H girl, Joan Ottinger of Greeneville.

Following is a list of awards:

JUNIOR AND GRAND CHAMPION BULL

Hamilton County Noble Prince, J. Frank & Jo Ann Randolph, Cleveland.

SENIOR AND GRAND CHAMPION FEMALE

Mapleview's Valentina, Joan Ottinger, Greeneville.

JUNIOR CHAMPION FEMALE

Hamilton County Noble Karriett, William L. Bork Memorial, Hospital, Chattanooga.

BULL CALF, 4 MONTHS AND UNDER 12

1, Hamilton County Noble Caesar, H. M. Graham, Ringgold, Ga.; 2, Entry, William L. Bork Memorial Hospital.

BULL, 1 YEAR AND UNDER 18 MONTHS

1, Hamilton County Noble Prince, J. Frank & Jo Ann Randolph.

HEIFER CALF, 4 MONTHS AND UNDER 12

1, Hamilton County Maxim Louise, William L. Bork Memorial Hospital; 2, Hamilton County Noble Patsy, William L. Bork Memorial Hospital; 3, Snyder's Crystal Maxine, D. J. Snyder, Greenville.

HEIFER, 1 YEAR AND UNDER 18 MONTHS

1, Hamilton County Noble Karriett, William L. Bork Memorial Hospital; 2, Donald's Mary, Billy Morelock, Limestone; 3, Hermitage View Monarch's Vamp, Robbie Ann Sterchi, East Chattanooga.

HEIFER, 18 MONTHS AND UNDER 2 YEARS

1, Riegeldale Maxim's Doris, Myra Lee Housley, Athens; 2, Hamilton County Lady Effie, William L. Bork Memorial Hospital; 3, Hamilton County Maxim Bonita, William L. Bork Memorial Hospital.

COW, 2 YEARS AND UNDER 3

1, Wilburn HighRoxie, Jo Ann Randolph; 2, Hamilton County Princess Faith, Mary Nell Randolph, Cleveland; 3, Wilburn High Revelon, Lester & Bobby Wilson, Afton.

COW, 3 YEARS AND UNDER 4

1, Mapleview's Valentina, Joan Ottinger; 2, Hamilton County Maxim Marie, William L. Bork Memorial Hospital; 3 Green Acres Haven, Barbara & James Harry Felts, Greeneville.

COW, 4 YEARS AND UNDER 5

1, Carr Creek Princess Lee-Lee, Jo Ann Randolph; 2, Hamilton County Maxim Blossom, William L. Bork Memorial Hospital.

COW, 5 YEARS AND OVER

1, Hazelwood's Maxine, William L. Bork Memorial Hospital; 2, Hamilton County's Flora, William L. Bork Memorial Hospital.

GET OF SIRE

1, William L. Bork Memorial Hospital on get of Quail Roost Choice Maxim; 2, William L. Bork Memorial Hospital on get of Quail Roost Noble Raider.

PRODUCE OF DAM

1, William L. Bork Memorial Hospital on produce of Hamilton County Princess Marie; 2, Billy Morelock on produce of Raider's Marlene; 3, Felts and Wilhoit on produce of Green Acres Haven.

BEST UDDERED COW

1, Mapleview's Valentina, Joan Ottinger; 2, Carr Creek Princess Lee-Lee, Jo Ann Randolph; 3, Hazelwood's Maxine, William L. Bork Memorial Hospital.

BEST RECORD

1, Hamilton County's Flora, William L. Bork Memorial Hospital; 2, Hamilton County Maxim Marie, William L. Bork Memorial Hospital; 3, Wilburn High Roxie, Jo Ann Randolph.

DAIRY HERD

1, Green County 4-H Club; 2, William L. Bork Memorial Hospital; 3, Bradley County 4-H Club.

YOUNG HERD

1, William L. Bork Memorial Hospital; 2, William L. Bork Memorial Hospital.

CALF HERD

1, William L. Bork Memorial Hospital; 2, William L. Bork Memorial Hospital.

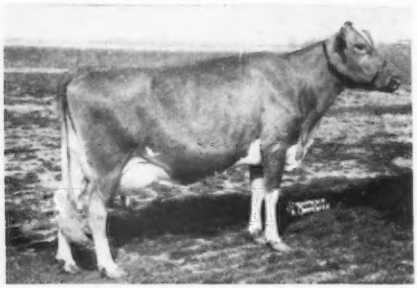

Walker Farms Piper's Ultistar owned by G. B. Walker, grand champion at the Mississippi State Fair.

Texas State Fair

BY TIM C. MAIN

THOUGH the number of animals exhibited at the Texas State Fair was not large, it was definitely an outstanding exhibit. The men that cared for the cattle are to be complimented on the fine job they did in keeping their animals "displayed" to the public eye.

There were five herds representing, a total of 36 animals. These herds included Tom Cooper Farms, Ardmore, Oklahoma; Jerry Oven Guernsey Farm, Helen C. Oven, Enid, Oklahoma; Lankart Farm, C. S. Lankart, Waco, Texas; Bluff View Farm, J. T. Lively and Son, Dallas, Texas and Lone Star Guernsey Farm, W. C. Hardman, Grand Prairie, Texas.

Senior and grand champion female of the show was Noble Ethel of Sartartia shown by J. T. Lively and Son. She is a new addition to the Bluff View herd and was purchased this year from Nelson Brother's Dairy, Waxahachie, Texas. She freshened recently and has been placed on 3x, A. R. test. Junior championship honors went to the first place heifer calf, Cooper's Actor's Hilda, shown by Tom Cooper, Ardmore, Oklahoma.

Senior and grand champion bull honors went to the first placed aged bull, Cooper's Herald, shown by Tom Cooper. The junior champion bull was the first place bull calf, Hardman Royal Actor, shown by W. C. Hardman, Grand Prairie, Texas.

Following is a list of the awards:

SENIOR AND GRAND CHAMPION BULL

Cooper's Herald, Tom Cooper, Ardmore, Oklahoma.

JUNIOR CHAMPION BULL

Hardman Royal Actor, W. C. Hardman, Grand Prairie, Texas.

SENIOR AND GRAND CHAMPION FEMALE

Noble Ethel of Sartartia, J. T. Lively and Son, Dallas, Texas.

FALL SALES

Ohio Guernsey Classic

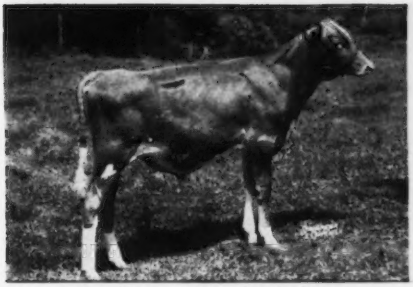

McDonald Farms Le Rugged top for $2,600.

THE Ninth Ohio Classic was held at the Ohio State Fairgrounds, Columbus, Ohio, on Wednesday, October 17. The 43 head sold for a total of $32,070, an average of $745.81 per head.

This year's sale featured many farmer-bred cows from top Ohio herds plus consignments from the East and far West.

The highlight of the sale was the keen interest in and the demand for the four top bulls in the sale. The four bulls sold for $7,100, an average of $1,775 per head. The top bull was McDonald Farms Le Rugged, bred and consigned by J. M. McDonald, Cortland, N. Y. This calf sold to W. A. and A. R. Shoemake, Dayton, Ohio, for $2,600 with Lloyd Ober, Oberland Guernsey Farm, Novelty, Ohio and Mr. and Mrs. Kenneth Smock, Indianapolis, Ind., the contending bidders. "Le Rugged" is a son of McDonald Farms S. Leader and out of a Very Good '50 daughter of Foremost Prediction, A. R., and Valor's Insignia.

The second high of the sale was Fairlawn Actor's Patriot, bred and consigned by S. L. Katz, Port Chester, N. Y. "Patriot" was purchased by L. C. Langford, Hermitage View Farm, Hermitage, Tenn. He is by Fairlawn Peerless Actor, A. R., out of Gray Haven Argo's Pat ($12,000) Excellent '49, '50, '51. The contending bidder on "Patriot" was Quaker Oats Company, Chicago, Ill. "Patriot" will be used on the daughters of Fairlawn K. Senator in the Hermitage View herd.

The third high of the sale was Red Cross Noble Baron, a son of Quail Roost Noble Maximus ($15,000). "Baron" was bred and consigned by Edward Pruett, Winchester, Ky., and purchased by R. C. B. and T. B. Morton, Lansdowne Farm, Prospect, Ky., for $1,500.

The top female and fourth high animal was Western Glow Marcel O'War, bred and consigned by Western Glow Farms, Bow, Wash. This heifer was out of Cascade Miracle, VG '47, E '50, and was purchased by W. G. Reed, Graysmarsh Farm, Sequim, Wash., for $1,300.

The sale was managed by the Ohio G. B. A., Wooster, Ohio. The sale committee was Howard J. Ziegler, Clyde, chairman; Sallie J. Sexton, Granville, secretary; Dr. D. G. Arnold, Bucyrus; O. C. Belt, Columbus; Henry Dodge, Perrysburg; Gail E. Heifner, Sullivan; Harold Holdridge, Medina; Lloyd Ober, Novelty; William Ostermeier, Midland; Elmer J. Riehl, Canfield, and Robert Snow, Chesterland. E. M. Granger, Jr. did a fine job as auctioneer. "Bob" Bishop, Ohio G. B. A. read the pedigrees, S. C. Sprunger and Glenn G. Lecky worked the ring.

This year's Ninth Classic exceeded last years sale average by $42.37 per head. The evening before the sale, the Ohio G. B. A. provided the annual evening dinner for consignors and special out-of-state guests.

Following is the sales list:

D. G. Arnold, Bucyrus, Ohio	
Wacalu R. Cherry Jean	$425
J. H. Ayars & Sons, Mechanicsburg, Ohio	
Lookwell King's Colleen	635
Oberland Lady Shirley	575
James A. Beresford, Metamora, Mich.	
Kokosing Nick's Daina	800
Villa-Way Likely	700
Arthur Hansen, Bellevue, Ohio	
Fairlawn Actor's Eileen	600
Gail E. Heifner, Sullivan, Ohio	
Lockshore Rhoda 2d	850
C. R. Huston, Medina, Ohio	
Beau High Marie	450
C. R. Johnston & Wm. H. Bates, Carthage, Mo.	
Woodside C. Belvia	435
L. C. Langford, Hermitage, Tenn.	
Fairlawn Actor's Patriot (Bull)	2,100
L. L. Lombard, Eugene, Ore.	
Western Glow Fame's Lolita	725
R. H. Metzcar, Cincinnati, Ohio	
Raemelton Corking Bernice	410
The Miami Margarine Co., Cincinnati, Ohio	
Fairview's Ambassador's Daphne	500
Quincy A. Morris, Hillsboro, Ohio	
Langmeadow Mazelle	900
Fireside Contender's Graceful	625
Franchester Model Topaz	80
Grove Farm S. Lou	600
KenVer Cherub's Bea	535
Lookwell T. Caroline	775
McDonald Farms Pre Oriana	1,000
Milmoore's A. Glenetta	600
Churn Creek's Victor's Helma	425
Jaebardale Princess Phoebe	435
Wilgorlan Farms Fashion	1,000
Woodside R. Bell's Anne	625
R. C. B. & T. B. Morton, Prospect, Ky.	
Red Cross Noble Baron (Bull)	1,500
Kenneth G. Nixon, Mansfield, Ohio	
Red Cross Bright Flash	400
H. M. Pate, Trenton, N. J.	
Millcreek's Goldrop	500
Clyde Payton & Sons, Leesburg, Ohio	
Collinwood Gabriel's May	500
R. W. & Thelma Prinkey, Wooster, Ohio	
Red Cross Noble Gem	1,175
Quaker Oats Co., Chicago, Ill.	
Lone Pine A Modesty	650
High Mowing Ace's Folly	500
W. G. Reed, Sequim, Wash.	
Western Glow Marcel O'War	1,300
S. J. Reeves, Dover, Ohio	
Collinwood Predict (Bull)	900
W. A. & A. R. Shoemake, Dayton, Ohio	
Fireside Admiral's Countess	460
McDonald Farms Le Rugged (Bull)	2,600
Villa-Way Ace's Bonnet	500
I. P. Smith, Maumee, Ohio	
KenVer Cherub's Violet	550
Brooklandwood Buttermaid	725
Eugene R. Strome, Versailles, Ohio	
Geloster P. Ethlona	385
G. Charles Voge & Son, West Alexandria, Ohio	
Saddleback Fiddler's Donella	400
Frank & Margaret A. Couzens, Betty Couzens Mahoney and Madeline C. Yaw, Pontiac, Mich.	
Fireside Victoria	500
Wildwood H. Daisy	1,000

Indiana

THE Twentieth Annual Fall Sale of the Indiana G. B. A. was held at the 4-H Fairgrounds, Lafayette, Ind., on October 11. This sale averaged slightly under last year's Fall event but the 49 head sold for $34,185, an average of $697.65. The reduction in the average under last year could easily be accounted for by the fact that in 1950 there was a $7,000 top while this year the top of the sale brought $2,500.

R. J. Pennewell, Palmyra, Mo., purchased the top animal, McDonald Farms Noble Ralph, that was consigned by McDonald Farms, Cortland, N. Y., for $2,500. The contending bidder was Harvey J. Goodman and Son, Lima, Ohio. "Noble Ralph" was

sired by McDonald Farms High Noble Peer and out of McDonald Farms D. Labelle, classified Very Good '50, and with a record of 12357 lbs. of milk and 681 lbs. of fat, Jr3—365.

The second top and the high female, was Eagle Valley H. Rose consigned by J. K. Lilly, Jr., Eagle Valley Farm, Indianapolis, Ind., and purchased for $1,700 by W. W. McKitrick and Son, Welcome-In Farm, Dublin, Ohio. The contending bidder was Sunnyhill Farms, Inc., Imperial, Pa. "Rose" was sired by McDonald Farms Hassan, A. R., and out of Eagle Valley's Lord's Rose.

Each year the sale committee select what they believe to be four unusually good young bulls and place them in "Kings Row." This year there were four from the breeding establishments of McDonald Farms, Hominy Hill Farm, Douglaston Manor Farm and Golden Grange Farm. They were all out of dams with from 681 to 888 lbs. of fat, and from 12357 to 19162 lbs. of milk. These four sold for a total of $6,075, an average of $1,518.75.

Hominy Hill Hercules purchased by Claude A. Potts and Fred Siess, Lebanon, Ind., brought $1,500. The contending bidder was Darius Kingen, Muncie, Ind. "Hercules" was sired by Coronation Melba's Majesty, A. R., and out of Hardwick's Actress, that has four A. R. records, the last of 19162 lbs. of milk and 833 lbs. of fat in class A.

Consignments in the sale came from 28 herds in six states, while there were 33 buyers who purchased from seven states. Indiana buyers were the heaviest buyers securing the larger number of the consignments. Two of the four bulls were purchased by Indiana breeders while one went to Missouri and the other to New York.

The sale committee consisted of Dr. M. C. Faust, chairman, George Smith, Lloyd Parsons, Dr. M. L. Weldy, C. S. Collings and Secretary E. T. Wallace. The sale was managed by the Association with Ed Wallace reading pedigrees, C. S. Sprunger in the box and Romayne Sherman and Lloyd Crouch in the ring. During the noon hour the ladies of the Lafayette Methodist Church served lunch.

Following is the sales list:

Mr. and Mrs. Stanley Arnold and Mr. and Mrs. Wilbur Sheffer, Pennville, Indiana.	
Kramer Farms Ida	$475
Eagle Crest Promise	400
Daniel W. Baker and family, Middletown, Ind.	
Guerndot Charm's Conbetta	650
Billy Ray and Ray P. Baumgardt, Lafayette, Ind.	
Leafy Lane Matchless Shasta	600
E. I. Beeman and G. R. Hoagland and Son, Lafayette, Ind.	
Meadow Lodge Climax's Jubilee	800
Ken Ver Princess Doris	550
E. I. Beeman, Lafayette, Ind.	
Ken Ver Wonder's Rosamond	675
Ralph M. Brown, Brazil, Ind.	
Meadow Lodge Lucky Lynette	625
Margaret A. Couzens, Betty Couzens Maloney and Madeleine C. Yaw, Pontiac, Michigan.	
White Lick Private's Pat	675
Woodacres Countess Princess	850
E. L. Dickerson and A. M. Edmonds, Sullivan, Ind.	
White Lick Private's Patsy	625
Meade Farnham and Son, Edgerton, Ohio.	
Leafy Lane Matchless Legend	325
Maple Lane Frolic's Madge	525
Lookwell Caress	570
Overland Valor's Bambi	400
Dr. M. C. Faust, Covington, Ind.	
Leafy Lane White Cloud	575
Valley Sets L. Annabelle	450
Earle George, Pacific, Missouri.	
St. Albans Archers Bow	850
Ruth Keslin Hibbs, Franklin, Ind.	
Signet's H. Susie	625
C. L. Jenkins and Julius Moy, Peru, Ind.	
Collinwood Marvel Ann	610
Darius Kingen and Son, Muncie, Ind.	
Hominy Hill Prince's Faith	1,000
Frank P. Koester and Martin H. Broekers, Kimmell, Ohio.	
Douglaston Challenger's Roxy	700
Golden Grange M. O. Hazel	535
Big Springs Princess Dorothy	650
C. J. Kramer and Delorn Pease, Keystone, Ind.	
McDonald Farms Pre Otonna	650
McDonald Farms Don's Owessa	625
Dr. W. H. and Richard Lane, Camden, Ind.	
Golden Grange M. Wren	475
Eagle Valley H. Rosalie	625
Edison Lehman, Berne, Ind.	
Leafy Lane Matchless Vision	420
W. W. McKitrick and Son, Dublin, Ohio.	
Eagle Valley H. Rose	1,700
Terra Vista May Rose	510
Edward W. Mathews and Sons, Macy, Ind.	
Circle Drive H H Melba	660
Robert V. Mehaffey, Chicago, Ill.	
Curtiss Candy Proud Beauty	800
Mr. and Mrs. Lawrence Merrill, Colfax, Ind.	
Grain Meadow Chum's Greta	510
Free Manor R. Theo	400
Richard J. Moses, Berne, Ind.	
Ideal's Hardwick Mary	450
Claude A. Potts and Fred Siess, Lebanon, Ind.	
Hominy Hill Hercules (Bull)	1,500
Claude A. Potts, Lebanon, Ind.	
Welcome-In Liberal's Bella Lue	575
St. Albans Grand Betty	625
Burton Lane's Supreme Osma	675
R. J. Pennewell, Palmyra, Mo.	
McDonald Farms Noble Ralph (Bull)	2,500
Ray W. Ramer, Nappanee, Ind.	
Kramer Farms Vesta	400
Floyd Southard, Ira, N. Y.	
Douglaston Challenger's Lancer (Bull)	1,075
Bob Staner and Glen E. Tillman, Plymouth, Ind.	
Lookwell T. Cheer	550
H. O. Stouder and Sons, S. Whitley, Ind.	
Valor's J. Sandra	610
Mrs. John Strait, Warren, Ind.	
Golden Grange Ideal Raider (Bull)	1,000
Jacob Tanis, Augusta, N. J.	
Douglaston Challenger's Angel	750
Oscar Weaver, Goshen, Ind.	
St. Albans Actors Mirth	900
Terra Vista Pansy	460

Wisconsin

THE 24th annual Show Window Sale, sponsored by the Wisconsin G. B. A., was held at the Waukesha Sales Pavilion, October 13.

A sale of 10 young heifer calves was held at 11 o'clock. On these calves the bidding was limited to 4-H and FFA members only. Lookout Valley M. Camille, consigned by William Y. Gilmore, Jr., Lake Geneva, topped the sale at $270, going to Dorothy Sherburne, Rusk. The ten calves averaged $201.

In the open sale, F. J. Moore, Minneapolis, Minn., purchased both the top male and female. The bull, Lookout Valley M. Beau Gay by Sterlingold Marauder and out of the Excellent cow, Glacial Meads Levity Beauty, and consigned by William Y. Gilmore, Jr., brought $1,500. The top female, Eskdale Penelope's Lotus was a bred heifer, consigned by John R. Kimberly, Neenah. She was sired by Curtiss Candy Levity Hero, and out of Curtiss Candy Ace's Penelope, and sold for $1,100. The 48 head averaged $533.13.

Bud Seitz, Waukesha, was the auctioneer, Victor Voigt, Reedsville and William McKerrow, Pewaukee, acted as ring men and Otto Kline read the pedigrees.

Following is the sales list:

Donald Betts, Troy Center, Wisc.	
Guernsey Grove Netta	$430
Harold Clausen, Bruce, Wisc.	
Lone Acres Sweetmeadow	480
L. B. Duncan, Waukesha, Wisc.	
McKerrow's Katrina	380
Meadowmere Poppy	420
Anchor Point Par Ginger	440
Johnson's Julie's Leila	495
Walter Egan, Elgin, Ill.	
Burton Lane Supreme Silas (Bull)	450
Louis C. Erdman, Jefferson, Wisc.	
Grandvu Demaid	400
Leon L. Frey, Watertown, Wisc.	
Sherburne Prairie Goody	470
William Y. Gilmore, Jr., Lake Geneva, Wisc.	
Meadow Lodge Mo-Betty	600
E. Ray Hill and Sons, Union, Ill.	
Chesterluck Levity Mable	500
Alvin Hitz, Cedarburg, Wisc.	
Langmanor Dolly	400
Martin Kiekhaefer, Greenleaf, Wisc.	
Hi-Hopes S. M. Kristina	450
Elmer Kimball, Seymour, Wisc.	
Brandtjen's Maxine	410
John R. Kimberly, Neenah, Wisc.	
Elderbrook Calla's Barbara	535
Chedco Marvel	775
George McKerrow and Sons Co., Pewaukee, Wisc.	
Realane C. Star Julia	440
Nick Migas, Wausaukee, Wisc.	
Lookout Valley El Questa	775
Oscar A. Miller, Black Creek, Wisc.	
Lakewood Juniper	410
R. Lane's Ora	380
Bonnie View Lady Frances	410
Grandvu Royal Tulle	450
Homewood's Queen of Golden Crest	445

F. J. Moore, Minneapolis, Minn.
Eskdale Penelope's Lotus 1,100
Curtiss Candy Lucky Sue 1,025
Lookout Valley M. Beau Gay (Male) 1,500
Ray L. Oughton, Woodstock, Ill.
Elderbrook Supreme Bertha 390
Elderbrook Beverly 500
Spring Ridge Fairlee 500
Carl Peinhardt, Cullman, Alabama
Grenfel Butterfat Coraleen 400
Guernsey Grove Noble Heroine 850
Superb's Fern Rose 450
E. C. Phillips, Mukwonago, Wisc.
Glyden Laddie's Lorina 410
Schlesner Bros., Johnson Creek, Wisc.
Bessie's Beda of Future Hope 400
Dorothy & V. K. Sherburne, Rusk, Wisc.
Owendale's Bomber's Blossom 410
Blanch's Bandy 460
Clarence E. Sheridan, Fond du Lac, Wisc.
Forward's Dena of Vanity 485
Faye Southard, Prairie View, Ill.
Wern's Masterpiece's Iris 610
Luxerin Valor's Sally 575
Glacial Meads Coronet Beulah 485
Cora's Irene of Metomen 430
Carl Tribbey, Elkhorn, Wisc.
Meadowmere Bluebell 400
Wallington Plantation, Newton, Ga.
Chedco Sovereign (Bull) 1,060
Homer and Chester Williams, Waukesha, Wisc.
Crown Prince's Mary 540
Langmanor C. Gail 200
Kuhtzdale Kipling's Lula 415
Everett Wils, Rapid River, Mich.
Maple Crest Lord's Lorie 430
William Wulff and Sons, West Bend, Wisc.
Meadow Lodge Justice (Bull) 620

4-H AND FFA

John Fett, Plymouth, Wisc.
Maple Crest Lord's Lucia $220
Donald N. Joy, Peshtigo, Wisc.
Tillybardin G. Rilla's Abby 160
Maule Bros., Dousman, Wisc.
Wern's Levity Myrtle 205
Darlene Anne Migas, Wauheskee, Wisc.
Meadowmere Marjoram 175
Eddy Peinhardt, Cullman, Alabama.
Lone Acres Sherry 220
Dorothy Sherburne, Rusk, Wisc.
Lookout Valley M. Camille 270
Donald Strauch, Augusta, Wisc.
Fox's Pamela of Waukesha 150
Guernsey Maid Loretta 200
Shirley Wood, Oshkosh, Wisc.
Melodie Cymbal's Kay 250
Future Hope N. Babs 160

Grayson Farm Dispersal

By Wm. H. Juzi

The Grayson Farm Guernsey Dispersal was held at the Lancaster Sales Pavilion on October 11. It consisted of the entire herd owned by Blair R. Gray, Honey Grove, Pa., whose 47 head averaged $375.96. However, ten additional consignments brought the overall total of the sale to $22,275, for an average of $390.79. The Grayson herd consisted of two bulls, 21 cows, 13 bred heifers and 11 open heifers.

The prices obtained were very uniform and three good females tied for tops at $600. The herd had been on HIR test and, as a whole, gave a very good impression of successful linebreeding which Mr. Gray had practiced for the last ten or twelve years. He used two sons of Langwater Vagabond and the latest bull, Antietam Royal Rose King, a son of Antietam Royalist out of Bright Lad's Frances Rose, had been purchased with an idea to follow up with the best from Antietam.

Guernsey Grove Noble Heroine with birthday cake baked by Alvin Basse. The buyer Carl Peinhardt, Cullman, Ala., is holding "Heroine" while Mr. Basse hands Douglas Kent, Siluria, Ala., the cake.

High buyer in the sale was a cousin of Mr. Gray, N. F. Gray, Honey Grove, followed by Paul Spicer, Gettysburg.

The decision to disperse the herd was made by Mr. Gray very reluctantly. More and more of his time in recent years has been taken up by other interests and the help problem was such that he didn't want to risk the care of the herd any longer under the present circumstances.

The sale was managed by the Pennsylvania G. B. A., with William H. Juzi, field secretary, reading the pedigrees. Dupes and Hess, Elizabethtown, N. J., were the auctioneers assisted in the ring by the fieldmen of the association.

Following is the sales list:

E. S. Barr, West Chester, Pa.
May Flower Vagabond $375
Grayson Hilda 340
Clyde Betts, Milton, Delaware 355
Grayson Ronda 355
A. W. Browning, West Chester, Pa.
Grayson Annabella 600
Grayson Amanda 440
Mary L. Clayton, Spring House, Pa.
Grayson Hathar 530
Codorun Farms, York, Pa.
Grayson Angelina 475
June's Blossom Vagabond 525
May E. Girl of Pet 3d 490
Grayson Joyce 600
Michael Dietz, York, Pa.
Grayson Romaine 500
Grayson Janice 520
Grayson Alma 520
L. W. Dunkelberger, Harrisburg, Pa.
Hess Lehigh Farms Tamsin 510
Grayson Hussey 370
George P. Evans, Hellam, Pa.
Grayson Flora 155
Grayson Terry (Bull) 275
Robert F. Fahy, Monkton, Maryland.
Grayson Malina 205
Frank Gehman, Bowmansville, Pa.
Midship Farms Glory Bell 500
Grayson Louise 385
N. F. Gray, Honey Grove, Pa.
Grayson Fern 200
Grayson Mabel 225
Grayson Sue 285
Antietam Royal Rose King (Bull) 470
Grayson Lydia 460
Grayson Nancy 200
Grayson Sunflower 290
Grayson Isabelle 200
Grayson Jessica 150
Grayson Rosebud 170
Grayson Maisie 115
James E. Hindman, Jr., Tyrone, Pa.
Grayson Rebecca Helen 570
Grayson Rita 575
J. H. Miller, Mechanicsburg, Pa.
Grayson Janice Girl 400
Grayson Revalina 550
Princess Tina's Anita 355
W. H. Naudain, Newark, Del.
Foreman's Flora 405
Northfield A. Tess 360
Zygmunt Papciak, Quakertown, Pa.
Grayson Leader (Bull) 110
Henry E. Shreiner, Lititz, Pa.
Grayson Anita 535
Grayson Vera 495
Paul Spicer, Gettysburg, Pa.
Grayson Hel 320
Romane of Rhoadsacres 285
Grayson Bessie 310
Grayson Eliza 505
Grayson Aimee 385
Grayson Alice 275
Carl H. Singer, Norristown, Pa.
Grayson Shirley Ann 435
Grayson Mona 460
Grayson Ketura 400
H. Taylor Thompson and Son, Cochranville, Pa.
Benson's Excellence Nettie 380
Aaron H. Weaver, Quarryville, Pa.
Rose's Gay Boy's Ginger 450
Zeth Weaver, Greensboro, Md.
Grayson Roma 435
Luther F. Witmer, Saylorsburg, Pa.
Grayson Hazel 400
Grayson Annabelle 470
Grayson Arletta 600
Grayson Janita 375

sired by McDonald Farms High Noble Peer and out of McDonald Farms D. Labelle, classified Very Good '50, and with a record of 12357 lbs. of milk and 681 lbs. of fat, Jr3—365.

The second top and the high female, was Eagle Valley H. Rose consigned by J. K. Lilly, Jr., Eagle Valley Farm, Indianapolis, Ind., and purchased for $1,700 by W. W. McKitrick and Son, Welcome-In Farm, Dublin, Ohio. The contending bidder was Sunnyhill Farms, Inc., Imperial, Pa. "Rose" was sired by McDonald Farms Hassan, A. R., and out of Eagle Valley's Lord's Rose.

Each year the sale committee select what they believe to be four unusually good young bulls and place them in "Kings Row." This year there were four from the breeding establishments of McDonald Farms, Hominy Hill Farm, Douglaston Manor Farm and Golden Grange Farm. They were all out of dams with from 681 to 888 lbs. of fat, and from 12357 to 19162 lbs. of milk. These four sold for a total of $6,075, an average of $1,518.75.

Hominy Hill Hercules purchased by Claude A. Potts and Fred Siess, Lebanon, Ind., brought $1,500. The contending bidder was Darius Kingen, Muncie, Ind. "Hercules" was sired by Coronation Melba's Majesty, A. R., and out of Hardwick's Actress, that has four A. R. records, the last of 19162 lbs. of milk and 833 lbs. of fat in class A.

Consignments in the sale came from 28 herds in six states, while there were 33 buyers who purchased from seven states. Indiana buyers were the heaviest buyers securing the larger number of the consignments. Two of the four bulls were purchased by Indiana breeders while one went to Missouri and the other to New York.

The sale committee consisted of Dr. M. C. Faust, chairman, George Smith, Lloyd Parsons, Dr. M. L. Weldy, C. S. Collings and Secretary E. T. Wallace. The sale was managed by the Association with Ed Wallace reading pedigrees, C. S. Sprunger in the box and Romayne Sherman and Lloyd Crouch in the ring. During the noon hour the ladies of the Lafayette Methodist Church served lunch.

Following is the sales list:

Mr. and Mrs. Stanley Arnold and Mr. and Mrs. Wilbur Sheffer, Pennville, Indiana.
- Kramer Farms Ida $475
- Eagle Crest Promise 400

Daniel W. Baker and family, Middletown, Ind.
- Guerndot Charm's Conbetta 650

Billy Ray and Ray P. Baumgardt, Lafayette, Ind.
- Leafy Lane Matchless Shasta 600

E. I. Beeman and G. R. Hoagland and Son, Lafayette, Ind.
- Meadow Lodge Climax's Jubilee 800
- Ken Ver Princess Doris 550

E. I. Beeman, Lafayette, Ind.
- Ken Ver Wonder's Rosamond 675

Ralph M. Brown, Brazil, Ind.
- Meadow Lodge Lucky Lynette 625

Margaret A. Couzens, Betty Couzens Maloney and Madeleine C. Yaw, Pontiac, Michigan.
- White Lick Private's Pat 675
- Woodacres Countess Princess 850

E. L. Dickerson and A. M. Edmonds, Sullivan, Ind.
- White Lick Private's Patsy 625

Meade Farnham and Son, Edgerton, Ohio.
- Leafy Lane Matchless Legend 325
- Maple Lane Frolic's Madge 525
- Lookwell Caress 570
- Overland Valor's Bambi 400

Dr. M. C. Faust, Covington, Ind.
- Leafy Lane White Cloud 575
- Valley Sets L. Annabelle 450

Earle George, Pacific, Missouri.
- St. Albans Archers Bow 850

Ruth Keslin Hibbs, Franklin, Ind.
- Signet's H. Susie 625

C. L. Jenkins and Julius Moy, Peru, Ind.
- Collinwood Marvel Ann 610

Darius Kingen and Son, Muncie, Ind.
- Hominy Hill Prince's Faith 1,000

Frank P. Koester and Martin H. Broekers, Kimmell, Ohio.
- Douglaston Challenger's Roxy 700
- Golden Grange M. O. Hazel 535
- Big Springs Princess Dorothy 650

C. J. Kramer and Delorn Pease, Keystone, Ind.
- McDonald Farms Pre Otonna 650
- McDonald Farms Don's Owessa 625

Dr. W. H. and Richard Lane, Camden, Ind.
- Golden Grange M. Wren 475
- Eagle Valley H. Rosalie 625

Edison Lehman, Berne, Ind.
- Leafy Lane Matchless Vision 420

W. W. McKitrick and Son, Dublin, Ohio.
- Eagle Valley H. Rose 1,700
- Terra Vista May Rose 510

Edward W. Mathews and Sons, Macy, Ind.
- Circle Drive H H Melba 660

Robert V. Mehaffey, Chicago, Ill.
- Curtiss Candy Proud Beauty 800

Mr. and Mrs. Lawrence Merrill, Colfax, Ind.
- Grain Meadow Chum's Greta 510
- Free Manor R. Theo 400

Richard J. Moses, Berne, Ind.
- Ideal's Hardwick Mary 450

Claude A. Potts and Fred Siess, Lebanon, Ind.
- Hominy Hill Hercules (Bull) 1,500

Claude A. Potts, Lebanon, Ind.
- Welcome-In Liberal's Bella Lue 575
- St. Albans Grand Betty 625
- Burton Lane's Supreme Osma 675

R. J. Pennewell, Palmyra, Mo.
- McDonald Farms Noble Ralph (Bull) 2,500

Ray W. Ramer, Nappanee, Ind.
- Kramer Farms Vesta 400

Floyd Southard, Ira, N. Y.
- Douglaston Challenger's Lancer (Bull) 1,075

Bob Staner and Glen E. Tillman, Plymouth, Ind.
- Lookwell T. Cheer 550

H. O. Stouder and Sons, S. Whitley, Ind.
- Valor's J. Sandra 610

Mrs. John Strait, Warren, Ind.
- Golden Grange Ideal Raider (Bull) 1,000

Jacob Tanis, Augusta, N. J.
- Douglaston Challenger's Angel 750

Oscar Weaver, Goshen, Ind.
- St. Albans Actors Mirth 900
- Terra Vista Pansy 460

Wisconsin

THE 24th annual Show Window Sale, sponsored by the Wisconsin G. B. A., was held at the Waukesha Sales Pavilion, October 13.

A sale of 10 young heifer calves was held at 11 o'clock. On these calves the bidding was limited to 4-H and FFA members only. Lookout Valley M. Camille, consigned by William Y. Gilmore, Jr., Lake Geneva, topped the sale at $270, going to Dorothy Sherburne, Rusk. The ten calves averaged $201.

In the open sale, F. J. Moore, Minneapolis, Minn., purchased both the top male and female. The bull, Lookout Valley M. Beau Gay by Sterlingold Marauder and out of the Excellent cow, Glacial Meads Levity Beauty, and consigned by William Y. Gilmore, Jr., brought $1,500. The top female, Eskdale Penelope's Lotus was a bred heifer, consigned by John R. Kimberly, Neenah. She was sired by Curtiss Candy Levity Hero, and out of Curtiss Candy Ace's Penelope, and sold for $1,100. The 48 head averaged $533.13.

Bud Seitz, Waukesha, was the auctioneer, Victor Voigt, Reedsville and William McKerrow, Pewaukee, acted as ring men and Otto Kline read the pedigrees.

Following is the sales list:

Donald Betts, Troy Center, Wisc.
- Guernsey Grove Netta $430

Harold Clausen, Bruce, Wisc.
- Lone Acres Sweetmeadow 480

L. B. Duncan, Waukesha, Wisc.
- McKerrow's Katrina 380
- Meadowmere Poppy 420
- Anchor Point Par Ginger 440
- Johnson's Julie's Leila 495

Walter Egan, Elgin, Ill.
- Burton Lane Supreme Silas (Bull) 450

Louis C. Erdman, Jefferson, Wisc.
- Grandvu Demaid 400

Leon L. Frey, Watertown, Wisc.
- Sherburne Prairie Goody 470

William Y. Gilmore, Jr., Lake Geneva, Wisc.
- Meadow Lodge Mo-Betty 600

E. Ray Hill and Sons, Union, Ill.
- Chesterluck Levity Mable 500

Alvin Hitz, Cedarburg, Wisc.
- Langmanor Dolly 400

Martin Kiekhaefer, Greenleaf, Wisc.
- Hi-Hopes S. M. Kristina 450

Elmer Kimball, Seymour, Wisc.
- Brandtjen's Maxine 410

John R. Kimberly, Neenah, Wisc.
- Elderbrook Calla's Barbara 535
- Chedco Marvel 775

George McKerrow and Sons Co., Pewaukee, Wisc.
- Realane C. Star Julia 440

Nick Migas, Wausaukee, Wisc.
- Lookout Valley El Questa 775

Oscar A. Miller, Black Creek, Wisc.
- Lakewood Juniper 410
- R. Lane's Ora 380
- Bonnie View Lady Frances 410
- Grandvu Royal Tulle 450
- Homewood's Queen of Golden Crest 445

F. J. Moore, Minneapolis, Minn.
Eskdale Penelope's Lotus 1,100
Curtiss Candy Lucky Sue 1,025
Lookout Valley M. Beau Gay (Male) 1,500
Ray L. Oughton, Woodstock, Ill.
Elderbrook Supreme Bertha 390
Elderbrook Beverly 500
Spring Ridge Fairlee 500
Carl Peinhardt, Cullman, Alabama
Grenfel Butterfat Coraleen 400
Guernsey Grove Noble Heroine .. 850
Superb's Fern Rose 450
E. C. Phillips, Mukwonago, Wisc.
Glyden Laddie's Lorina 410
Schlesner Bros., Johnson Creek, Wisc.
Bessie's Beda of Future Hope 400
Dorothy & V. K. Sherburne, Rusk, Wisc.
Owendale's Bomber's Blossom ... 410
Blanch's Bandy 460
Clarence E. Sheridan, Fond du Lac, Wisc.
Forward's Dena of Vanity 485
Faye Southard, Prairie View, Ill.
Wern's Masterpiece's Iris 610
Luxerin Valor's Sally 575
Glacial Meads Coronet Beulah 485
Cora's Irene of Metomen 430
Carl Tribbey, Elkhorn, Wisc.
Meadowmere Bluebell 400
Wallington Plantation, Newton, Ga.
Chedco Sovereign (Bull) 1,060
Homer and Chester Williams, Waukesha, Wisc.
Crown Prince's Mary 540
Langmanor C. Gail 200
Kuhtzdale Kipling's Lula 415
Everett Wils, Rapid River, Mich.
Maple Crest Lord's Lorie 430
William Wulff and Sons, West Bend, Wisc.
Meadow Lodge Justice (Bull) 620

4-H AND FFA

John Fett, Plymouth, Wisc.
Maple Crest Lord's Lucia $220
Donald N. Joy, Peshtigo, Wisc.
Tillybardin G. Rilla's Abby 160
Maule Bros., Dousman, Wisc.
Wern's Levity Myrtle 205
Darlene Anne Migas, Wauheskee, Wisc.
Meadowmere Marjoram 175
Eddy Peinhardt, Cullman, Alabama.
Lone Acres Sherry 220
Dorothy Sherburne, Rusk, Wisc.
Lookout Valley M. Camille 270
Donald Strauch, Augusta, Wisc.
Fox's Pamela of Waukesha 150
Guernsey Maid Loretta 200
Shirley Wood, Oshkosh, Wisc.
Melodie Cymbal's Kay 250
Future Hope N. Babs 160

Grayson Farm Dispersal

By Wm. H. Juzi

The Grayson Farm Guernsey Dispersal was held at the Lancaster Sales Pavilion on October 11. It consisted of the entire herd owned by Blair R. Gray, Honey Grove, Pa., whose 47 head averaged $375.96. However, ten additional consignments brought the overall total of the sale to $22,275, for an average of $390.79. The Grayson herd consisted of two bulls, 21 cows, 13 bred heifers and 11 open heifers.

The prices obtained were very uniform and three good females tied for tops at $600. The herd had been on HIR test and, as a whole, gave a very good impression of successful linebreeding which Mr. Gray had practiced for the last ten or twelve years. He used two sons of Langwater Vagabond and the latest bull, Antietam Royal Rose King, a son of Antietam Royalist out of Bright Lad's Frances Rose, had been purchased with an idea to follow up with the best from Antietam.

Guernsey Grove Noble Heroine with birthday cake baked by Alvin Basse. The buyer Carl Peinhardt, Cullman, Ala., is holding "Heroine" while Mr. Basse hands Douglas Kent, Siluria, Ala., the cake.

High buyer in the sale was a cousin of Mr. Gray, N. F. Gray, Honey Grove, followed by Paul Spicer, Gettysburg.

The decision to disperse the herd was made by Mr. Gray very reluctantly. More and more of his time in recent years has been taken up by other interests and the help problem was such that he didn't want to risk the care of the herd any longer under the present circumstances.

The sale was managed by the Pennsylvania G. B. A., with William H. Juzi, field secretary, reading the pedigrees. Dupes and Hess, Elizabethtown, N. J., were the auctioneers assisted in the ring by the fieldmen of the association.

Following is the sales list:

E. S. Barr, West Chester, Pa.
May Flower Vagabond $375
Grayson Hilda 340
Clyde Betts, Milton, Delaware 355
Grayson Ronda 355
A. W. Browning, West Chester, Pa.
Grayson Annabella 600
Grayson Amanda 440
Mary L. Clayton, Spring House, Pa.
Grayson Hathar 530
Codorun Farms, York, Pa.
Grayson Angelina 475
June's Blossom Vagabond 525
May E. Girl of Pet 3d 490
Grayson Joyce 600
Michael Dietz, York, Pa.
Grayson Romaine 500
Grayson Janice 520
Grayson Alma 520
L. W. Dunkelberger, Harrisburg, Pa.
Hess Lehigh Farms Tamsin 510
Grayson Hussey 370
George P. Evans, Hellam, Pa.
Grayson Flora 155
Grayson Terry (Bull) 275
Robert F. Fahy, Monkton, Maryland.
Grayson Malina 205
Frank Gehman, Bowmansville, Pa.
Midship Farms Glory Bell 500
Grayson Louise 385
N. F. Gray, Honey Grove, Pa.
Grayson Fern 200
Grayson Mabel 225
Grayson Sue 285
Antietam Royal Rose King (Bull) .. 470
Grayson Lydia 460
Grayson Nancy 200
Grayson Sunflower 290
Grayson Isabelle 200
Grayson Jessica 150
Grayson Rosebud 170
Grayson Maisie 115
James E. Hindman, Jr., Tyrone, Pa.
Grayson Rebecca Helen 570
Grayson Rita 575
J. H. Miller, Mechanicsburg, Pa.
Grayson Janice Girl 400
Grayson Revalina 550
Princess Tina's Anita 355
W. H. Naudain, Newark, Del.
Foreman's Flora 405
Northfield A. Tess 360
Zygmunt Papciak, Quakertown, Pa.
Grayson Leader (Bull) 110
Henry E. Shreiner, Lititz, Pa.
Grayson Anita 535
Grayson Vera 495
Paul Spicer, Gettysburg, Pa.
Grayson Hel 320
Romane of Rhoadsacres 285
Grayson Bessie 310
Grayson Eliza 505
Grayson Aimee 385
Grayson Alice 275
Carl H. Singer, Norristown, Pa.
Grayson Shirley Ann 435
Grayson Mona 460
Grayson Ketura 400
H. Taylor Thompson and Son, Cochranville, Pa.
Benson's Excellence Nettie 380
Aaron H. Weaver, Quarryville, Pa.
Rose's Gay Boy's Ginger 450
Zeth Weaver, Greensboro, Md.
Grayson Roma 435
Luther F. Witmer, Saylorsburg, Pa.
Grayson Hazel 400
Grayson Annabelle 470
Grayson Arletta 600
Grayson Janita 375

Klondike Sale

Blossom's Bright Gracious, top cow consigned by R. F. Dukes and purchased by N. G. Roosevelt for $3,000. L. to R.: Thurmond Chatham, E. S. Warren, N. G. Roosevelt and R. F. Dukes.

For the ninth consecutive year the annual Klondike Sale averaged above $1,000 as 36 head went through the sale ring at the farm in Elkin, N. C., for $37,375, an average of $1,038.19.

Top of the sale was Blossom's Bright Gracious, a seven-year-old show cow, bred and consigned by Robert F. Dukes, Dukes Dale Farm, Orangeburg, S. C., and purchased for $3,100 by Nicholas G. Roosevelt, Gippy Plantation, Moncks Corner, S. C. Three other good breeders were in the final bidding on this cow. A. L. Brown of Clear Springs Farm was third contender, Henry Herbener, LushAcres, second and Robert Snow final contender, bidding for C. G. Raible, Pebblebrook Farm, Chesterland, Ohio.

R. F. "Bob" Dukes is a young farmer-breeder and consigned this cow only because he had a $2,000 note due at the bank. It is an old gratifying story—"another good Guernsey cow paid off the mortgage."

Second high female was LushAcres Boswell's Debby, bred and cosnigned by Henry Herbener, LushAcres, Rehoboth, Mass., and purchased for $1,800 by Dr. M. B. Leath, Uwharrie Farm, High Point, N. C.

Top bull in the sale was the February calf, McDonald Farms Le Roger, bred and consigned by McDonald Farms, Cortland, N. Y., and purchased for $2,000 by E. A. Farner, Gloucester, Va. Contending bidders were Monroe Sturgess and Edward Huey, Rock Hill, S. C., with Lloyd Ober, Novelty, Ohio, going to $1,750.

Fourteen females sold for over $1,000 each and three of the six bulls offered brought $1,000 or more. The 36 animals offered went to 24 different buyers from six different states.

Top buyer in both numbers and money was Nicholas G. Roosevelt, Gippy Plantation, Moncks Corner, S. C., who secured five females from the top of the sale offering for a total of $8,100. Second high buyer was Earl Slick, San Antonio, Texas, who also secured five females for $4,900.

This sale was managed by the Salley Sales Service, Orangeburg, S. C., with George B. Salley reading pedigrees, Glenn G. Lecky, Holmesville, Ohio, crying the sale and Arthur Brantley, Swinton Grambling and Billy Salley working the ring and passing the slips.

A sale preview was held Sunday afternoon at the farm with Thurmond Chatham, owner of Klondike, welcoming all to the farm and sale. In the late afternoon the crowd adjourned to the "Rendezvous", on the edge of Elkin, for cocktails and a bounteous spread of tempting delicacies. Lunch preceding the sale was also provided to all of those attending.

Klondike Raider's Triumph, top Klondike bull sold for $1,500 to Clemson College and South Carolina A. B. A. L. to R.: J. P. LaMaster, Thurmond Chatham, W. E. Allison, T. F. Cooley and Pete Bowen.

Following is the sales list:

John W. Austin, Orangeburg, S. C.	
Clear Springs Raider's Choice (Bull)	$325
Brays Island Plantation, Yemassee, S. C.	
Coldspring's B. R. Veda	650
A. L. Brown, Concord, N. C.	
Klondike Premost Beth	1,650
McDonald Farms High Onyx	1,050
W. C. Cannon, Concord, N. C.	
McDonald Farms Lady Olita	600
Ray W. Carter, Ben Hill, Ga.	
Arden Predictor's Hebe	500
Thurmond Chatham, Elkin, N. C.	
Clear Springs' Fashion's Query	750
Clemson Agricultural College, Clemson, S. C.	
Klondike Raider's Triumph (Bull)	1,500
E. L. Corley, Saluda, S. C.	
Klondike Premost Tradesman (Bull)	700
John M. Dunlop, Petersburg, Va.	
Klondike Premost Allstar Bull)	500
E. A. Farner, Gloucester, Va.	
McDonald Farms Le Roger (Bull)	2,000
L. B. Gallimore, Greensboro, N. C.	
Woodvale Leader's Wistaria	775
J. B. Guess, III, Denmark, S. C.	
Oberland Pre Nellie	900
Tarbell Gallant Esther	1,400
D. L. Hager, Mooresville, N. C.	
Red Level Klara Lucy	525
C. Felix Harvey, III, Kinston, N. C.	
Belmont View Bonwick's Duchess	575
F. L. Hatcher, Mt. Airy, N. C.	
Beaver Creek Hollivista's Joy	650
Henry Herbener, Rehoboth, Mass.	
Klondike Premost Monita	1,600
C. H. Henderson, Tarboro, N. C.	
Midview Royal's Evelena	1,050
Dr. M. B. Leath, High Point, N. C.	
Lush Acres Boswell's Debby	1,800
M. D. McNaughton, Hendersonville, N. C.	
Klondike Premost Onyx (Bull)	1,000
Dr. Frank L. Martin, Mullins, S. C.	
Edisto Farms Addie	1,100
Mrs. T. P. Mills, Prosperity, S. C.	
Hemlock Pre Mistress	800
Klondike Raider's Mona	575
A. C. Mims, Rocky Mount, N. C.	
McDonald Farms Pre Narda	700
Midview Noble's Pet	700
Nicholas G. Roosevelt, Moncks Corner, S. C.	
Northern F. Delia	1,500

Tarbell Romulus Esther..... 1,000
Pee Dee Clarice's Watchful..... 1,400
Blossom's Bright Gracious..... 3,100
Inverness Princess Bess..... 1,100
Earl Slick, San Antonio, Texas
Klondike Ray Beverly..... 1,400
Clear Springs' Honor's Effie..... 1,500
Gippy Chief Rosebud..... 800
McNaughton's Charmaine..... 600
Blair's Rest Queen Winnie..... 600

5th Maryland Sale

In the fifth annual Maryland State Sale, held October 19, at the Timonium, Md., fairgrounds, 43 head of very good quality Guernseys went under the hammer for a total of $23,235, an average of $540.35.

Twenty-two buyers from four states were successful in securing the offering. Five buyers secured three or more animals. Heaviest buyer in numbers was Ross Todd, Bel Air, Md., who secured seven females for a total of $3,080. Second heavy buyer, Edward Burling, Jr., Claiborne, Md., secured five animals for a total of $3,050.

Top of the sale was a yearling heifer, Blakeford Queen Beverly, bred and consigned by Blakeford Farms, Inc., Queenstown, Md., and purchased for $1,225 by Frank D. Brown, Jr., Mt. Ararat Farm, Port Deposit, Md. George W. "Dutch" Snyder, manager of Coldsprings Farm, St. Johns, Pa., placed the contending bid. This heifer was by Blakeford Formidable, A. R., out of the three-time Excellent, Blakeford Beverly.

Two other cows tied for second high honors at $1,050 each. Both were purchased by E. W. Coslett and Son, Paxon Hollow Farm, Media, Pa. Blakeford Panetta, a two-year-old, fresh last May, was the first animal sold and John D. Worthington, Jr., Bel Air, Md., was the contender. Darlene of Sun Lite Farm, a beautiful four-year-old, consigned by Andrew J. Hoff, Walnut Bottom Farm, New Windsor, Md., also went at $1,050 to the Cosletts, with Edward Burling as contender.

Early arrivals were entertained the evening preceding the sale at a cocktail party at the home of Mr. and Mrs. Louis Merryman, Jr., in Towson.

The sale was managed by The Louis McL. Merryman and Sons, Inc., Sparks, Md., with Louis Merryman, Sr., reading pedigrees. E. M. Granger, Jr., and Louis Merryman, Jr., cried the sale with John Merryman in the ring and Lee Yost passing slips.

Following is the sales list:

Edward A. Beard, Warrenton, Va.
Wye Heights Ione..... $750
Frank B. Beasman, Sykesville, Md.
Brooke's Cross Florence..... 500
Manor Vic Portia..... 425
George V. and Vernon B. Bolte, Reisterstown, Md.
Langvalley Ace Cavalier (Bull).... 350
Frank D. Brown, Jr., Port Deposit, Md.
Blakeford Queen Beverly..... 1,225
Edward Burling, Jr., Claiborne, Md.
Mt. Ararat Exalted Hera..... 675
Pri-Acqua's Merry Lorna..... 700
Chinquapin Maclin and bull calf.. 650
Sundancer's Rosabelle..... 500
Brandywood Lieutenant Daisy.... 525
Melvin J. Burnham, Jr., Owings Mills, Md.
Lynbrook Royal Cherry Blossom.. 850
Mrs. L. M. Bruton, Phoenix, Md.
Jumbo's Rosa of Homestead and heifer calf..... 435
Rich Acres Rosalee..... 410
Henry H. Carter, Rockville, Md.
Mt. Ararat Jubilee King (Bull) 410
Cloverland Farm Dairy, Phoenix, Md.
Coronation Aurellia..... 500
E. W. Coslett and Sons, Media, Pa.
Blakeford Panetta..... 1,050
Langvalley Levity Daffy..... 450
Darlene of Sun Lite Farm..... 1,050
Reginald H. Detamore, Baldwin, Md.
Calder Farm Ditto's Jane..... 535
William A. Fouche, Adamstown, Md.
Winding Lane Cal's Gerta..... 385
Kyle's Luella of Homestead..... 330
Cedar Springs Country Acacia.... 310
Brandywood Fair Empress..... 360
G. H. Hibberd, New Windsor, Md.
Woodside Hall Romeo's Norly... 425
Oakland Manor Lady..... 575
John H. Hull, Westminster, Md.
Walnut Grove St. Noreen..... 485
Arnold S. Johnson, Millington, Md.
Meredith Victoria's Fay..... 485
George M. Knight, Jr., Darlington, Md.
Ruben's Romance..... 475
Calvert W. Norfolk, Owings, Md.
Calder Farm King's Holly..... 510
Frank B. and Helen K. Robertson, Owings Mills, Md.
Cloverland Farms K. Artist..... 510
Cloverland K. Amy..... 410
Knightongale Maxim Ida..... 585
John E. Stafford, Laurel Springs, N. J.
Leeholme Promoter's Ryliss..... 420
Ross Todd, Bel Air, Md.
Solitude's Sweet Adeline..... 435
Leeholme Promoter's Noroanne... 420
Mt. Ararat Queen Iolanthe..... 560
Distant View Royal Fancy..... 385
Locustcrest Designer's Valerie.... 460
Calder Farm Jed's Jean..... 360
Mulberry Hill's Meditation M.... 460
Robert P. Willits, Haddonfield, N. J.
Goldwood Queen Rose..... 450
Locustcrest Dicta Nina..... 500
John D. Worthington, Bel Air, Md.
Langhurst Coronation Queen..... 950

Pleasant View Sale

J. McK. Jeter

The third Pleasant View Sale held at Pleasant View Farm, Jonesville, S. C., on October 8, was the most successful sale of this series to date. W. W. Alman, the owner, and C. B. McAdams, manager, of Pleasant View, contributed everything necessary for the comfort of the consignors and visitors. Mr. Alman entertained a number of local Guernsey breeders and visitors on Sunday night with a buffet supper and fish stew. C. B. McAdams had the Pleasant View herd in top shape and many visitors wandered over the pastures inspecting the herd.

Two animals sold for $1,000 each. Belmont View Ned's Unice, bred and consigned by A. B. Slagle, Franklin, N. C., sold to W. L. Boswell, Burkeville, Va., with L. B. Gallimore, Greensboro, N. C., as contending bidder. Quail Roost Golden Portia, bred and consigned by Quail Roost Farm, sold to Thornwell Orphanage, Clinton, S. C., with Ward Snarr, Siler City, N. C., as contending bidder. The 34 head grossed $19,165, an average of $563.68 per head. Three buyers purchased four head each, namely, Edisto Farms, Denmark, S. C., L. B. Gallimore, Arlo Farm, Greensboro, N. C., and P. K. Switzer and James L. Switzer, Union, S. C.

Salley Sales Service handled the sale, George Salley read pedigrees and E. M. Granger, Jr., Thompsonville, Conn., served as auctioneer. S. W. Grambling and Arthur Brantley of Orangeburg, S. C., worked the ring. W. Z. Salley, Orangeburg, passed the slips.

Following is the sales list:

W. W. Alman, Union, S. C.
Sonnylaine Coronet Maid..... $675
W. L. Boswell, Burkeville, Virginia.
Pleasant View Fern Majesty (Bull) 310
Belmont View Ned's Unice..... 1,000
A. L. Brown, Concord, N. C.
Nejasco Noble's Paula..... 725
W. E. Clowney, Blairs, S. C.
Dukes Dale Bondwick Alma..... 420
Edisto Farms, Denmark, S. C.
Woodvale Hilda 2d..... 550
Hazelwood's Meadow Lark..... 700
Belmont View Ned's Buelah..... 600
Vaughandale's Tessie..... 575
W. W. Fitzpatrick, Agent, Rougemont, N. C.
Clear Springs Royal Erline..... 500
Dr. L. W. Fort, Great Falls, S. C.
Pleasant View Fern Captain (Bull) 205
Klondike Premost Vera..... 590
L. B. Gallimore, Greensboro, N. C.
Ivadale's Christine's Primrose..... 575
Skuggek Comet's Ada..... 510
Burkeville Rose Max's Clover.... 500
Knightdale No Max Cornelia..... 500
H. S. Lanford, Inman, S. C.
Milton Farm's Sophie..... 475
E. E. Langley, Union, S. C.
Pleasant View Ace's Gussie..... 600
IMS Princess Rosa..... 750
J. T. McDonald, Blackstock, S. C.
Edisto Farms Julie..... 410
Quail Roost Rose Lila..... 490
Dr. F. L. Martin, Mullins, S. C.
Gippy C. Lola..... 485
T. C. Rankin, Saluda, S. C.
Saluda Emory's Alma..... 425
Riegel Textile Corp., Trion, Ga.
Clear Springs Queen Brenda..... 710
A. B. Slagle, Franklin, N. C.
Springhill Ace's Dawn..... 600
W. T. Slaughter, Cartersville, Ga.
Maegeo Valor's Emma..... 360
W. B. Stringfellow, Chester, S. C.
Hillbright Dainty..... 725
Paul K. and James L. Switzer, Union, S. C.
Sunshine's Maxking's Nana..... 575
Carol of Whippernock..... 675
McNaughton's Flirt..... 475
Quail Roost Lady Georgia..... 500
Thornwell Orphanage, Clinton, S. C.
Quail Roost Golden Portia..... 1,000
Pee Dee Farm's Lassie..... 400
A. Y. White, Great Falls, S. C.
Verne Dale Majesty's Bell..... 575

5th Western New York Sale

By John A. Sims

The fifth annual consignment sale sponsored by the Western New York G. B. A., in cooperation with the Wyoming and Allegany Tri-County clubs, met with success on September 12, to add another milestone in the progress of this annual event. A uniformly good working group of females were consigned to this sale and a steady improvement in the fitting and presentation of cattle by the consignors has taken place each year.

A pre-sale banquet was held the evening prior to the sale at the Rock City Hotel in Little Valley. Dr. James M. Carr, a real Guernsey enthusiast and owner of the good Abbelea Farm herd at Little Valley, had made arrangements for this event along with other sale facilities. Following a splendid banquet, Charles F. Rogers, sale committee chairman, took over as toastmaster and introduced the following, who gave interesting accounts of their experience with Guernseys: Elmer Ash, manager of White Hall Farm, Brockport; Stanley Baker, Twin Birch Farm, Lyndonville; Dr. James M. Carr; Edgar Chapman, Maple Row Farm, Conewango Valley and R. D. Wilson, Meadow Brook Farm, Caledonia.

The sale is fortunate to have the services of one of the most active sale committees of any sale in the country, and one which is well balanced with capable men to perform the various jobs in connection with the conduct of the sale. Charles F. Rogers, Randolph, sale committee chairman, does an outstanding job, Dr. James M. Carr, Little Valley, leaves nothing unattended to in preparation of the sale facilities at Little Valley, and Edgar P. Chapman, president of the Western New York group, is second to none as leadsman in presenting the cattle in the ring.

Forty-five head sold in this year's sale for a total of $19,075, an average of $423.89. Top price of $800 was paid by Dr. James M. Carr for the three-year-old Valiant's Corrine, due with second calf two weeks after sale, consigned by H. B. Wilson, Caledonia. Charles Z. Case, Avon, was the contending bidder. Second highest price of $635 was paid by Greystone Farm, L. S. Riford and T. M. Staples, Auburn, for the bred heifer by Rosemount Rex, Rosemount Rex Spring Day, consigned by Howard Swift, Cuba. Third high at $610 was Dana Meads Modest Felicia, a very stylish show winning four-year-old of Tarbell and Douglaston breeding, consigned by Dana R. Scutt, Cuba, and purchased by Lawrence R. Dutcher, Port Byron.

Althea R. Clarke, Angola, took four head of the good ones for a total of $1,975 and was a contender on many of the tops, while Green Dairy Farms, Wolcott, also took four head for a total of $1,940.

Valiant's Corrine consigned by Dr. H. B. Wilson and purchased by Dr. James M. Carr for $800. L. to R.: Milton Wehust, Dr. Carr and R. D. Wilson. (Photo courtesy of Jamestown Post-Journal)

The only out-of-state purchase was the John S. Rich consignment, Gretchen of Caldwell Place, a bred heifer purchased for $485 on a mail bid by William Webster and Stevenson W. Close, Aberdeen, Maryland.

Active management of the sale is handled by the New York State Guernsey Breeders' Co-op., Inc., in cooperation with the district group. State fieldman John A. Sims read pedigrees, with Louis McL. Merryman, Jr., as the auctioneer, and veteran Guernseyman, John S. Rich working the ring. The American Guernsey Cattle Club fieldman, Joseph Pendergast, passed the sales slips and M. B. Abbott, state fieldman, clerked the sale.

Following is the sales list:

Howard Andrus, Cattaraugus, N. Y.	
Hendershore Mecca	$335
Maple Row Shang's Edith	325
Maplelawn's Jitter's Pepper	340
Stanley Baker, Lyndonville, N. Y.	
Rogers Farm Fair Rose	440
Dr. James M. Carr, Little Valley, N. Y.	
Valiant's Corrine	800
Charles Z. Case, Avon, N. Y.	
Twin Birch Resolute's Anna	575
Glora of Pleasant View	475
Loyalist Dahlia	450
Althea R. Clarke, Angola, N. Y.	
Sunnyside Select Glory	500
Nodrog Graceful	450
Upaway Patricia Linda	450
Keshequa's Dorothy	575
George J. Dennis and Son, Newark, N. Y.	
Chautauqua Elena	350
Spring Knoll Ann Bell	485
Lawrence R. Dutcher, Port Bryon, N. Y.	
Dana Meads Modest Felicia	610
Carlisle E. Graves, Arcade, N. Y.	
Little Falls Pam	435
Green Dairy Farms, Wolcott, N. Y.	
Rogers Farm Bonda	385
Colonial Hill Belva	485
Hillcrest Chief's Fay	535
Memee of Allor Farm	535
Huyck Brothers, Forestville, N. Y.	
Rosene Romantic Pride	280
Rosene Romantic Snowdrift	220
Janie of Arnoldia	220
Wendall H. Jones, Arkport, N. Y.	
Twin Elms Primrose	300
Maynard C. Moore, Kent, N. Y.	
Twin Birch Rebecca	435
Grand View Chief's Pride	375
Owensdale Bonnie Bon	350
Colonial Hill Ace's Pet	375
Ross Phipps, S. Dayton, N. Y.	
Maple Border Chief's Jean	400
L. S. Riford and T. M. Staples, Auburn, N. Y.	
Rosemount Rex Spring Day	635
W. T. Ryder and Son, Fredonia, N. Y.	
Grand View Chief's Jenetta	360
Carman H. Scadden, Sherman, N. Y.	
Wampum's Princess	410
Dana R. Scutt, Cuba, N. Y.	
Heweshurst Peerless Dottie	390
Fortunate's Kate	475
Albert W. Smith, Fillmore, N. Y.	
Maple Border Chief's Ethel	335
Floyd Southard, Ira, N. Y.	
Wychmere Susan	500
Douglas R. Stanton, Greenville, N. Y.	
Elm Summit's Gem	325
J. Algot Swanson, Jamestown, N. Y.	
Heweshurst Peerless Pansy	410
George C. Thompson, Franklinville, N. Y.	
Maplelawn's Boot's Patricia	310
Paul Warner, Cuba, N. Y.	
Abbelea Farms Bond's Marie	470
Roselawn Valiant Sue	380
William Webster and Stevenson W. Close, Aberdeen, Md.	
Gretchen of Caldwell Place	485
Ira Z. Williams, Delevan, N. Y.	
Sunnyside Select Kate	325
Maple Row Polly	375
Twin Elms Bluebonnet	400

A. B. Chaney Dispersal

By H. A. Herman

The herd of Mr. and Mrs. A. B. Chaney, Kirksville, Missouri, was dispersed on October 15. Repelmar

Farms, Versailles, Mo., added 12 head, consisting mostly of two-year-old cows consisting mostly of two-year-old cows, and Gerald Chaney, son of Mr. and Mrs. Chaney, sold two cows and a calf to bring the total offered to 51 head. Buyers from throughout Missouri, Iowa, Illinois and Nebraska were present. The sale was well advertised and a crowd of over 200 was present for the opening bid. The 41 purebreds sold for $15,825, an average of $385.97.

The A. B. Chaney offering was topped by a four-year-old cow, Foremost Comet's Tranquility, bought by William J. Baker, Mt. Pleasant, Iowa, for $695. "Tranquility" was grand champion at the Northeast Missouri District Show and Northeast Missouri Fair for the past several years. She was purchased by Mr. Chaney in the Missouri State Sale as was the second high selling female, Seco Lady Roseal, at $670, also purchased by Mr. Baker. Another cow, Chan-I-Land Royal's Isabelle, was purchased by Karl Wieland, Hillsboro, for $650, while Union College, Lincoln, Neb., paid $615 for Meadow Lodge Tryda, consigned by Gerald A. Chaney. Prices were very even for the nice lot of young cows consigned by Repelmar Farms with the 11 females averaging $442. The top selling cow from Repelmar Farms was Repelmar L. Lois, purchased by Union College, Lincoln, Neb., for $565. She is a daughter of Gayhead's Legatee, with 9104—555—Jr4 in 351 days. Bulls were rather slow selling but St. Albans King's Jupiter, the Chaney junior herd sire, went to Dr. R. O. and Phyllis Stickler of Kirksville, for $510. Repelmar His Buddy, a nice show type calf, consigned by Repelmar Farms went to C. P. Fortune, Red Bud, Ill., for $285. Dr. R. O. and Phyllis Stickler, Kirksville, were the leading buyer at the sale with six head for $2,595. Union College, Lincoln, Neb., bought five head for $2,265.

The Chaney females in milk averaged $476.07 per head, open heifers $270, bred heifers $300, bulls $189. The grade cows in milk averaged $367 and grade heifers, all open, $151.

The Chaney herd was recognized for its high production with several years in DHIA, over 400 lbs. of butterfat per cow. In 1951 the herd average was 9500 lbs. of milk, 470 lbs. of fat for 16.6 cows in milk. This average was just completed in September, and proved a suitable climax to ten years of constructive herd building by Mr. and Mrs. Chaney. The Chaneys kept one cow and two calves, and after a little rest will again build up a small herd of choice animals.

The sale was managed by the Missouri G. B. A., with "Bud" Seitz in the box, assisted in the ring by William Findling of Kirksville. Harry Herman, Columbia, read the pedigrees.

Following is the sales list:

Donald Lewis Ames, Kirksville, Mo.	
Chan-I-Land Grandee Jeanette	$230
William J. Baker, Mt. Pleasant, Iowa.	
Foremost Comet's Tranquility	695
Seco Lady Roseal	670
H. A. Baskett, Linneus, Mo.	
Chan-I-Land Jupiter's Timothy (Bull)	100
W. H. Findling, Kirkville, Mo.	
St. Albans Grandee V. Fashion (Bull)	390
C. P. Fortune, Red Bud, Illinois.	
Chan-I-Land Lad's Vinnie	540
Repelmar His Buddy (Bull)	285
Gerald Lee Frerking, Concordia, Mo.	
Chan-I-Land Private Nadine	550
Mr. and Mrs. Lawrence Getz, Cosby, Mo.	
Repelmar H. I. Princess	460
Repelmar I. Berma	400
Chan-I-Land Private Frances	460
Charles C. May, Hurdland, Mo.	
Chan-I-Land Royal Rachael	280
Chan-I-Land Grandee Ruby	240
Chan-I-Land Private Iris	370
Chan-I-Land Royal's Carlotta	370
Chan-I-Land Private Freda June	345
O. P. McKenzie, Newark, Missouri.	
Chan-I-Land Jupiter's Gentle	200
Mr. and Mrs. J. C. Newkirk, Jr., Atlanta, Mo.	
Chan-I-Land Grandee Traveler	100
Harvey Rebel, Graham, Mo.	
Chan-I-Land Grandee Herbert	150
Maurice W. Smith, Marietta, Ill.	
Repelmar Fairfax Dot	385
Repelmar H. I. Judy	450
Dr. R. O. and Phyllis Strickler, Kirksville, Mo.	
St. Albans King Jupiter (Bull)	510
Chan-I-Land Royal Hilda	320
St. Albans Actor's Lindell	380
Repelmar Her Fair Linda Lou	435
Repelmar H. I. Orchid	460
Repelmar H. I. Bonny	490
Melvin V. Thompson, Kirksville, Mo.	
Chan-I-Land King's Vera	550
Chan-I-Land Royal Gertrude	330
Union College, Lincoln, Nebraska.	
Chan-I-Land Grandee Treva	400
Chan-I-Land Grandee Nancy	210
Repelmar L. Lois	565
Repelmar L. Maureen	475
Meadow Lodge Tryda	615
Wallace Whisemand, Marceline, Mo.	
Gayoso L. Nanette	360
Chan-I-Land Sultan's Barbara	410
Chan-I-Land Jupiter's Nelson (Bull)	65
Karl Wieland, Hillsboro, Mo.	
Chan-I-Land Private Martha	350
Chan-I-Land Private Harlene	510
Chan-I-Land Royal's Isabelle	650
Chan-I-Land Grandee Imogene	270

Connecticut State Sale

By Earl N. Shultz

The Connecticut State Sale, was held at Old Farms, Farmington, on September 13. Forty-one head of cattle were sold, totalling $18,345, an average of $447.44. The sale was very consistent and the top animal, a bred heifer, was sold for $705. This heifer, Fairlawn Hornet's Miss was consigned by Fairlawn Farms, Port Chester, N. Y., and was purchased by Ralph B. Hurlbutt, Gales Ferry.

Old Farms is operated by Mr. and Mrs. R. H. Merritt and everything was done to make the consignors and those attending the sale very comfortable.

The sale was managed by Seath and Shultz Sales Service, Peterborough, N. H., E. M. Granger, Jr., did the selling, Earl Shultz read the pedigrees and M. G. Seath and Oscar Crabtree worked the ring. Mrs. R. H. Merritt clerked the sale and Clair Sheldon passed the slips.

The sale committee members were R. H. Merritt, Horace LaNute, Greens Farms, and Harold Strickland, Rockfall.

Following is the sales list:

Clark A. Barnes, Mystic, Conn.	
Gunsight Lorraine	$370
Bartholomew Brothers, Wallingford, Conn.	
Gwyn Careg Foremost Discover	500
Commodore's Seashell Agnes	410
Cybatina Primp	560
Wesley L. Bruey, Norfolk, Conn.	
Maple Shade Cornelius Balsam	215
Clifford M. Buck, Salt Point, N. Y.	
Chieftan's E. Violet	225
Boulder Knoll BFT. ST. Pixie	235
John E. Calhoun and Sons, Hoosick Falls, N. Y.	
Pine Hill Princess Agnes	350
Fairy of Meadow Lake Farm	400
Cybatina Susie	370
Gunsight Lustra	400
William F. Gordon, West Redding, Conn.	
Biscoe Marilyn Lenfestey	450
Charles Greenbacker and Sons, Meriden, Conn.	
Willowby's Farm Katie	555
Holly Farms, Simsbury, Conn.	
Golden Harvest Daisy Rose	435
Ralph B. Hurlbutt, Gales Ferry, Conn.	
Schonowe's Peeress' Pert	500
Fairlawn Hornet's Miss	705
Golden Harvest Hildegard	625
Golden Harvest F. Hugenot	660
Hagan Farms Docile	520
Haven Hill D. Teerful	560
Julius Katten, Bloomfield, Conn.	
Noble's Lurie of Maple Shade	425
Orrin P. Kilbourn, West Simsbury, Conn.	
Orkil Farms King's Tulip	320
George Knight, Darlington, Md.	
Fairlawn Actor's Dorcas	510
Theodore P. Litvin, Litchfield, Conn.	
Boulder Knoll BFT. ST. Lucky	320
R. H. Merritt, Farmington, Conn.	
Oaksdale Red Rose	400
Emily McComb, Suffield, Conn.	
Birchtree Dace's Dorothea	380
Beaulea Heir's Fanita	450
Estate of George P. McLean, Simsbury, Conn.	
Kinsey Farm's Peerless Hope	450
Carroll and Lois Peck, Litchfield, Conn.	
Daffodil of Meadow Lake Farm	350
Sunny Lea Flora	345
Campbell Farms Pat's Dehlia	385
Samuel Tell, Ridgefield, Conn.	
Nyala Supreme Omega	540
Gladview Sunshine	660
Hanover Hill J. Mertie	430
Shore Acres Asia Minor	450
Gunsight Lena	370
Ken-Lee W. P. Elsie	350
William H. Vanderbilt, Williamstown, Mass.	
Gunsight Kathleen	625
Golden Harvest V. Blueberry	470
Golden Harvest Golden Glow	600
Golden Harvest Faith	460

Bull Buyers' Guide

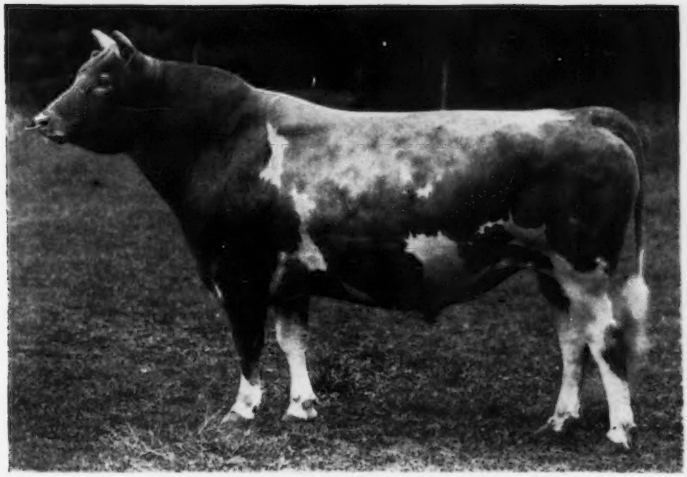

LANGWATER STEADFAST

Breeders Choose By Popular Vote

TEN LEADING BULLS

Langwater Steadfast and Imp. King of The May in Close Race for First Place

LANGWATER STEADFAST was selected by popular vote of the breeders, as the sire, in their opinion, having the most influence on the breed. "Steadfast" nosed out King of the May by only eight points. This contest was held to determine in the opinion of breeders which 10 bulls have had the greatest influence on the breed during the past 75 years.

Langwater Steadfast and King of the May were only eight points apart, but these two bulls were 109 points ahead of the closest selection in the field.

The ten bulls selected by popular vote are: (1) Langwater Steadfast, (2) King of the May, (3) Foremost Prediction, (4) Langwater Foremost, (5) Green Meadow Coronation King, (6) Langwater King of the Meads, (7) Imp. Financier of Myrtle Place, (8) Maxim of Linda Vista, (9) Imp. May Rose King, and (10) Langwater Valor.

Honorable mention should be given to High Point Prince Maxim and Dolly's Foremost of High Rock, that tied for 11th place and were only one point ahead of Mixter May Royal. Next in line were Green Meadow Coronation Prince, Langwater Traveler, Myhaven King, Coronation King of Pine Manor and Langwater Pharaoh.

Those voting nominated 130 bulls from which the highest ten, scored on a point system, were chosen. King of the May led all on the number of times he was placed in first position, but Langwater Steadfast was selected in other positions more times thus giving him a higher score.

It is breed opinion. The first ballot was placed in the August first Journal and was sent to 15,500 breeders. Again in the September first Journal another page was devoted to the voting. The balloting was designed to give each breeder an opportunity to express his OPINION on what he felt were the ten bulls having influence on the breed.

Votes were received from a very representative group from 30 states. Among the votes recorded were those from old time breeders, young breeders, those owning large herds, medium herds and small herds. Many, however, were from students of breeding and they all represented a good cross section of Guernsey men and women. In each case the voters exercised their right to choose the bulls they felt had done the job.

One person remarked, that we could go back to the Island of Guernsey, from which all purebred Guernseys stemmed and choose the bulls of yesterday. They would be perfectly right, but as generation and generation has passed, the older bulls fade more and more into the background.

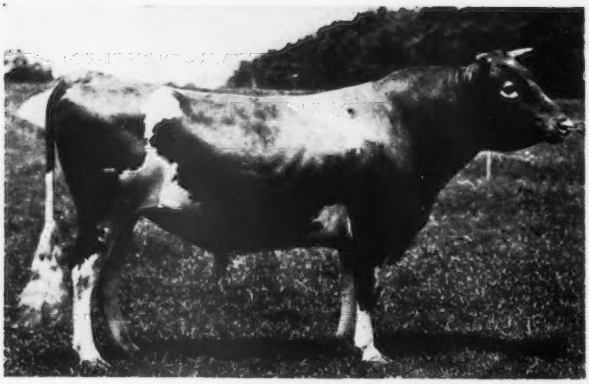

IMP. KING OF THE MAY
27 A. R. Sons and 33 A. R. Daughters. His highest producing daughter was Langwater Hope, 19882—1003—A.

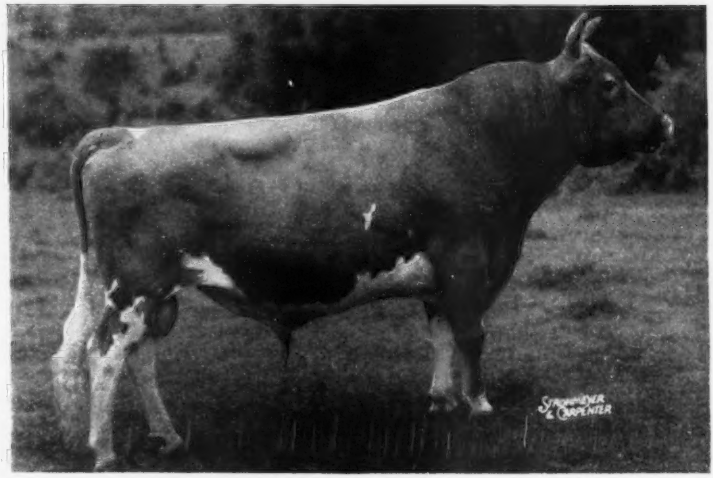

FOREMOST PREDICTION
63 A. R. Sons and 101 A. R. Daughters. His highest producing daughter was McDonald Farms Garland, 17498—883—8yrs—365C.

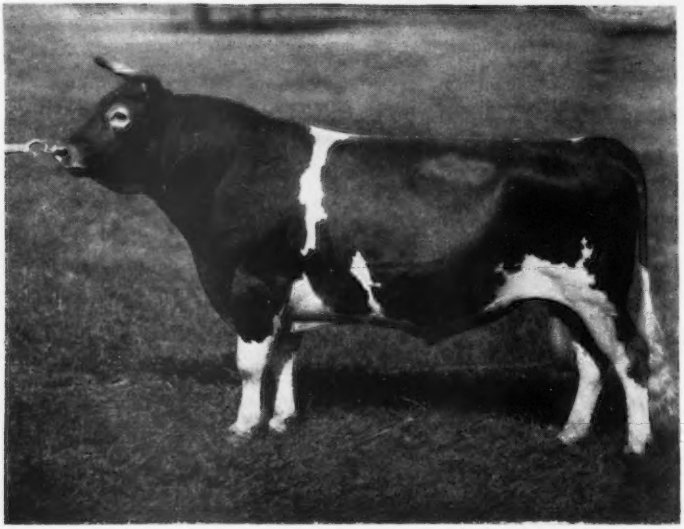

LANGWATER FOREMOST
41 A. R. Sons and 68 A. R. Daughters. His highest producing daughter was Foremost's Carrie, 13734—773—A.

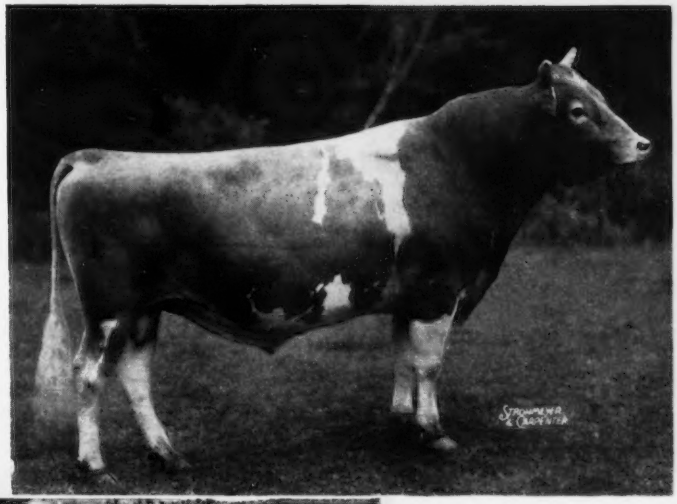

GREEN MEADOW CORONATION KING

18 A. R. Sons and 27 A. R. Daughters. His highest producing daughter was Green Meadow Lustre, 16371—978—D.

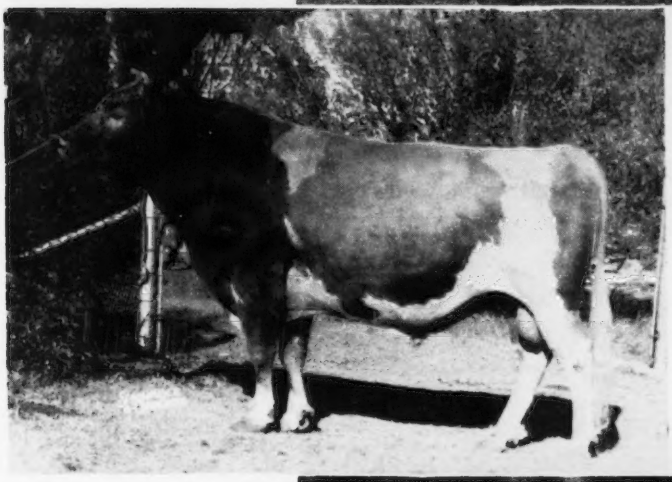

LANGWATER KING OF THE MEADS

65 A. R. Sons and 109 A. R. Daughters. His highest producing daughter was Green Meads Queen Avalon, 18939—880—B.

IMP. FINANCIER OF MYRTLE PLACE

12 A. R. Sons and 64 A. R. Daughters. His highest producing daughter was Douglaston Lady Drogheda, 14933—847—A.

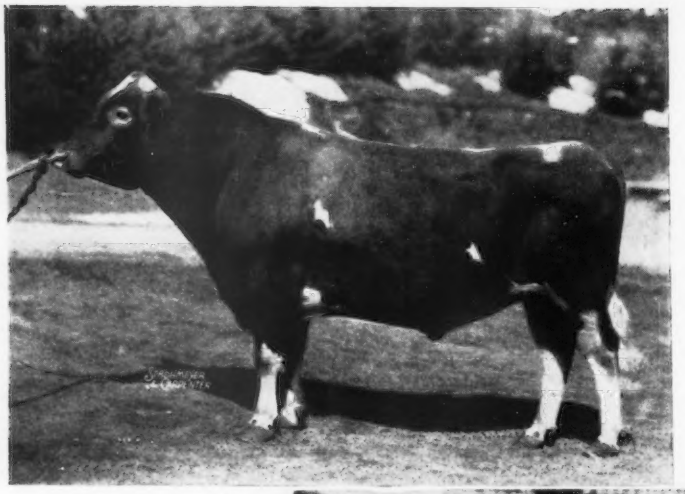

MAXIM OF LINDA VISTA
13 A. R. Sons, 33 A. R. Daughters. His highest producing daughter was La-Noce's May Rose, 18119—932—D.

IMP. MAY ROSE KING
15 A. R. Sons and 21 A. R. Daughters. His highest producing daughter was Queen of the Roses, 17753—852—A.

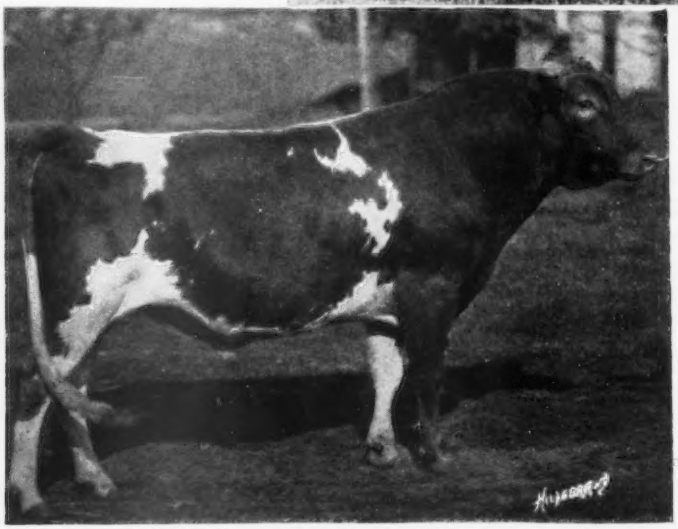

LANGWATER VALOR
35 A. R. Sons and 54 A. R. Daughters. His highest producing daughter was Valor's Faithful, 20011—976—AA.

THE TEN TONNERS

By Clarence W. Greenie

EMPHASIS on milk production is recognized. Cows that have done outstanding jobs as milk producers, especially those that have records of 20,000 pounds of milk or over, have been selected as a group from the Advanced Register Division. Up to and including October 5, 1951, there have been 111 official milk records of 20,000 pounds and over, but only 32 of these became Class Leaders.

Heretofore, only those making outstanding records in fat would be listed. Now, for the first time, we are listing all the heavy milk producers in the breed and giving their sires credit for the part they have played.

Since this issue is devoted to the Active Sires of the breed we are listing for the first time, the daughters of those sires of the present and past that have produced 20,000 or more pounds of milk.

In compiling this list it was not the intention to approach the matter from an economic viewpoint. Instead we had in mind "worthy mention" for these great cows. These daughters of bulls are an outstanding credit to any breed.

Here are some facts about the 20,000 pounders:

Eighty-nine bulls sired 96 daughters that sired 111 official records to produce 1168 tons of milk, or 2,335,947 lbs. Reducing the 2,335,947 lbs. to quarts would mean that these animals produced 1,081,481 quarts of milk.

* * * *

The average daily consumption of milk in the United States, for the entire population, is .54 lbs. There would be sufficient milk supplied by these 111 records to care for the entire population of a city of 12,250 people for one year.

* * * *

Using square milk bottles and placing these bottles filled with GOLDEN GUERNSEY milk, side by side, they would cover a distance of 56 miles. If the reader will start the first quart bottle at his farm he can go a distance of 56 miles with a continuous string of quart bottles, filled with milk, produced by the 96 cows in 111 official records.

* * * *

If this milk was shipped from the farm to a delivery plant it would require 27,037 forty-quart cans to contain the milk. Also it would require 94 tank trucks to deliver the milk to a city plant.

* * * *

One Guernsey produced 26672 lbs., two produced 24000 lbs., five produced from 23000 to 24000 lbs. of milk. Nine Guernseys produced 22000 to 23000, 25 from 21000 to 22000 and 69 Guernseys from 20000 to 21000 lbs.

* * * *

The age of these 96 Guernseys is of interest, as three were three-year-olds, 10 were four-year-olds, 24 were five years, 22 six years, 27 seven years, 10 eight years, eight, nine years, two at 10 years, one at 12 years and two at the age of 13 years.

* * * *

The first one to make 20000 lbs., or better, was in 1915, while in 1947 six Guernseys made the production, seven in 1948, six in 1949, 15 in 1950 and 20 up until October 5, 1951. In other words, nearly one-half the records were made in the last five years.

* * * *

The youngest were the three three-year-olds that included Farmhill R. Jeannine that produced 20769 lbs., Welcome In Forward's Clara that made 20492 lbs. and Ideal's Jubilee's Wilma that made 20079 lbs. of milk.

* * * *

The oldest was Pet of LaGrange 2d at 13 years of age that produced 21967 lbs. of milk while Caumsett Ida at 13 years produced 20014 lbs. of milk.

* * * *

Six bulls had two daughters that made more than 20000 lbs. of milk. *Chestnutwold Emperor* with Ideal's Emperor's Lucy and Ideal's Emperor's Susie; *Coronation King's Heir* with Spar Hill Armeria and Spar Hill Clematis; *Foremost Hermes* with Horse Shoe F. Astor and Horse Shoe F Valintine; *Ideal's Lettie's Duke* with Ideal's L. D.'s Susie and Ideal's L. D.'s Verda; *Lockshore Crystal Prince* with Lockshore Clematis and Lockshore Prince's Diamond and *May Royal's Holliston* with Tarbell Farms Royal Lenda and Tarbell Farms Royal Mignotte.

* * * *

There were eight sires with daughters that had two records of over 20000 lbs., and two sires with daughters with three records. These were *Franchester Shawnee* whose daughter, Franchester Saint Charm, had three records and *Langwater Gloaming* whose daughter, Frankland Giralda had three records.

* * * *

One sire, *Springdale Senator King* had one daughter, Ideal's Senator's Marie that has completed four records of 20000 lbs. and over. As a five-year-old she made 20173, at six years 21021, at nine years 21268 and at 12 years 20795.

20,000 Pound Records

SIRE	DATE OFFICIAL	AGE	CLASS	T. M.	MILK	FAT	CLASSIFICATION
Alyukpa Golden Marmion							
Brooklandwood Mamie	1942	6yrs.	365	1095	20194	1040	
Alresford							
Lady Alresford of Kath-a-Jule	1932	9yrs.	365	1095	20084	930	
Ambassador of Silver Barn							
Silver Barn Marge	1950	7yrs.	365	1095	20224	991	VG '47
Atamannsit Bestower							
Escalon Dorie	1940	9yrs.	365	1095	20820	884	
Bethany Adventurer							
*Nancy Hanks of Silver Maples	1941	7yrs.	365	1095	20074	1087	
Breban Excelda's Fancy							
Imp. Surprise of Brookmead	1934	6yrs.	365	1294	21341	811	
Imp. Surprise of Brookmead	1938	10yrs.	365	1095	20165	793	
Brookmead's Banner							
*Silverwood Diana	1926	8yrs.	365C	1460	20006	974	
Butterfat Governor							
Fairacres Elaine Prince	1946	7yrs.	HIR	1095	21756	789	
Caumsett Dynamo							
*Caumsett Ocean Glory	1947	Sr4	365C	1095	20307	985	
Caumsett Ocean Leda	1950	7yrs.	365C	1094	20121	921	D '50
Caumsett Warrior							
Danae of the Glen	1940	6yrs.	365	1095	20228	899	
Cavalier of the Rancho							
*Rancho Cavalier's Priscilla	1938	8yrs.	365C	1095	20199	996	
Chestnutwold Emperor							
Ideal's Emperor's Lucy	1945	9yrs.	365	1094	21273	898	
Ideal's Emperor's Susie	1941	6yrs.	365C	1095	20014	925	
*Ideal's Emperor's Susie	1943	7yrs.	365C	1095	21500	1014	
Clara's Heartsease Butterfat							
Spruce Run C. H. B. Cherry	1951	5yrs.	365C	1095	20833	991	VG '49, '50
Coldspring's Hardwick's Royal							
*Glenburnie Royal's Golden	1951	6yrs.	365	1095	20686	1101	GP '47, D '49, '51
Cooper's Augusta's Africander							
Cooper's Augusta's Bess	1944	8yrs.	365	1272	21546	1029	
Corinna White 2d's May Rose King							
Pet of La Grange 2d	1928	13yrs.	365	1095	21967	873	
Coronation Forester							
Frances of Birch Brae	1946	5yrs.	365	1460	20337	989	VG '48
Coronation King's Heir							
Spar Hill Armeria	1951	5yrs.	365C	1095	20051	992	
*Spar Hill Clematis	1949	7yrs.	365	1095	23096	1205	VG '47
Crescent Butterboy							
*Sunny Valley's Favorite	1942	Sr4	365C	1095	22012	963	
Don Diavolo of Linda Vista							
St. Austell Daffodil	1927	7yrs.	365	1095	20491	935	
Fantasia's Jeweller							
*Murne Cowan	1915	8yrs.	365	1460	24008	1098	
Florham Butter Boy							
Ivy's Girl of Oak Hill	1927	5yrs.	365	1460	20017	790	
Flying Horse Farm Royal							
*Flying Horse Royal Rose	1947	5yrs.	365C	1050	22558	1154	VG '48
Foremost Hermes							
Horse Shoe F Astor	1948	5yrs.	365	1095	20020	871	
Horse Shoe F Valintine	1950	7yrs.	365	1095	21147	850	
Foremost Hightide							
Hightide's Valcinderella	1942	5yrs.	365C	1095	20419	929	
Fra-Mar Farm King							
Brian Boru King's Sally	1951	7yrs.	365C	1095	20891	932	D '49, VG '50
Franchester Shawnee							
Franchester Saint Charm	1949	Sr4	365C	1095	21288	912	
Franchester Saint Charm	1950	6yrs.	365	1088	22837	970	
*Franchester Saint Charm	1951	7yrs.	365C	1095	24578	1045	

Gayhead's Knight							
Gayhead's Honeysuckle	1932	5yrs.	365	1095	20753	841	
Imp. Golden Secret of Lilyvale							
*Nella Jay 4th	1918	5yrs.	365	1460	20709	1019	
Grassland Polly's Valentine							
Grassland Valtype	1939	6yrs.	365	1095	21283	886	
Green Meadow Royal							
*Farmhill R. Jeannine	1941	Sr3	365	1094	20769	900	
Gwenwilmar Prince							
Gwenwilmar Shirly	1950	6yrs.	365C	1095	20576	854	
Highland Royal Prince							
*Escalon Primrose	1940	7yrs.	365	1095	20165	1029	
Imp. Honoria's Sequel II.							
Grassland Zenoria	1933	6yrs.	365	1201	22848	963	
Ideal's Fanny Sheen's Peter							
*Ideal's Peter's May Jewel	1950	5yrs.	365	1095	23275	1194	
*Ideal's Peter's May Jewel	1951	7yrs.	365C	1090	23364	1210	
Ideal's Jubilee							
*Ideal's Jubilee's Wilma	1951	Sr3	365	1095	20079	1056	
Ideal's Lettie's Duke							
*Ideal's L. D.'s Susie	1950	5yrs.	365C	1095	21258	1042	
Ideal's L. D.'s Susie	1951	6yrs.	365C	1095	20924	1030	
Ideal's L. D.'s Verda	1951	6yrs.	365	1095	20917	901	
Ideal's Satellite's Emperor							
*Spot's Whittie	1950	7yrs.	365	1095	20606	1109	
*Spot's Whittie	1951	8yrs.	365C	1095	21832	1206	
Itchen May King's Herald Governor							
Phillipina of the Aldrich Farm	1932	6yrs.	365	1411	20108	973	
Jonacre Golden Challenger							
Sunnyfield Golden Marose	1951	7yrs.	365C	1095	20320	950	VG '48, E '49, '50
Langwater Beacon							
Horse Shoe Beacon's Flower	1951	5yrs.	365	1095	21428	927	
Langwater County Squire							
Green Meads Lady Faine	1950	7yrs.	365	1093	21063	903	
Langwater Dancer							
Woodholm's Harmony	1947	7yrs.	365	1095	20640	958	VG '47, D '49
Langwater Forward							
Welcome In Forward's Clara	1949	Sr3	365	1095	20492	816	E '47, '48, '50
*Welcome In Forward's Clara	1951	6yrs.	365	1095	26672	1120	
Langwater Gloaming							
Frankland Giralda	1943	6yrs.	HIR	1170	20951	807	VG '49
Frankland Giralda	1943	8yrs.	365	1095	22367	923	
*Frankland Giralda	1939	Sr4	365C	1095	20551	869	
Langwater Man O'War							
Falconridge Hebron Phoebe	1950	7yrs.	365	1095	20124	808	VG '51
Langwater Merry Pal							
Nodrog Merry Helene	1943	Sr4	365	1095	20648	883	
Langwater Patrician							
Patrician Girl of The Glen	1948	7yrs.	365C	1095	21493	986	VG '48
Langwater Vagabond							
Antietam Janice	1947	Sr4	365	1095	20146	861	
Langwater Valor							
*Valor's Faithful	1937	5yrs.	365C	1095	20011	976	
Lockshore Crystal Prince							
Lockshore Clematis	1940	5yrs.	365C	1077	20180	915	
Lockshore Prince's Diamond	1947	5yrs.	365	1095	20455	1029	E '51
Lybarger's Searchlight							
Welcome Lane's Mary	1950	7yrs.	365	1095	20356	1068	
Madge's Chena's King of Anna Dean Farm							
Katherine's Trixie	1925	6yrs.	365	1460	21071	839	
Majesty of Coventry							
*Avis Acres Robin	1943	7yrs.	365C	1095	20416	990	
Avis Acres Robin	1945	9yrs.	365	1095	21857	965	
Maple Lane Fashion's Steadfast							
Maple Lane Steadfast's Gardenia	1948	7yrs.	365C	1095	20268	945	
Masterpiece's Ultra King of Edgemoor							
Topsy of Thousand Springs	1930	6yrs.	365C	1420	22000	931	
May King of Linda Vista							
*Jean Du Luth Coronet	1922	7yrs.	365C	1398	20004	952	
May King's Vrangue of Ingleside							
Miss Daisy of Maple Hill	1925	7yrs.	365	1389	20314	847	

May Royal's Holliston							
*Tarbell Farms Royal Lenda	1940	Jr4	365	1093	20508	1109	
Tarbell Farms Royal Mignotte	1943	Sr4	365	1086	21162	868	
May's Golden of Cowham Farm							
Anita of Shore Oaks	1951	9yrs.	365	1095	21664	956	VG '47
Mixter Thor							
Caumsett Ida	1942	9yrs.	365	1080	21475	900	
Caumsett Ida	1946	13yrs.	365C	1085	20014	867	
Monarch's Nero							
Aldrich Farm Aurora Maid	1948	5yrs.	365	1094	20501	988	G '48
Mulhocaway Butterfat Viking							
Linwald Butterfat Arkansas	1951	5yrs.	365	1094	20894	843	
Paul of Cathedral Farms							
Golden Arrow Mabel	1942	8yrs.	365	1095	20552	812	
Penn Villa's High Manual							
KoKosing's Hilda	1950	7yrs.	365	1089	23422	1010	GP '48
Penn Villa's Triumph							
Triumph's Cloe of Maple Grove	1951	8yrs.	365C	1095	20543	970	
Peterkin of Edgemere							
Peterkin's Beauty of Fairview	1929	7yrs.	365	1095	21111	844	
Pine Manor Rose King							
McAfee's Ellen	1950	6yrs.	365C	1095	21342	957	VG '48, '50, D '49
Primrose's Marigold of Iowanola							
Viola of Dellahome	1950	6yrs.	HIR	824	20012	843	
Quail Roost Bonanza							
Fanning Field's Irene	1949	7yrs.	365	1095	20255	975	VG '47, '48
Quail Roost Maxim's Medford							
*Girl of Connemara Farms	1945	6yrs.	365	1196	22407	1077	
Raemelton Yankee							
Playhaven's Y. Evangeline	1948	7yrs.	365C	1095	20133	911	GP '48
Rex's Laddie's Double							
Sunnymede Rex's Duchess	1951	5yrs.	365	1095	20109	921	VG '48
Rockingham Eminent of Woodside							
*Wonder of Woodside	1943	5yrs.	365C	1095	20823	1083	
Rosalind's Strongheart							
Stongheart's Golda	1950	5yrs.	365C	1095	20041	914	VG '47
Rosewald Bell Boy							
Forges Belinda	1951	Sr4	365	1095	20976	852	
Royal Supreme							
*Supreme's Janice	1938	Sr4	365C	1095	20012	942	
Saugerties Dirigo							
Dianna of Maple Lane	1947	7yrs.	365C	1095	20838	874	
Saugerties Royal Sequel							
*Cathedral Rosalie	1937	5yrs.	365	1095	23714	1213	
Sir John of Clover Top							
Clovertop Eve	1949	7yrs.	365	1095	21044	986	VG '48
Springdale Senator King							
Ideal's Senator's Marie	1941	5yrs.	365	1095	20173	783	
Ideal's Senator's Marie	1943	6yrs.	365C	1095	21021	817	
Ideal's Senator's Marie	1945	9yrs.	365	1095	21268	868	
Ideal's Senator's Marie	1948	12yrs.	365	1095	20795	841	
Squire of Elmwood							
Molly's Lassie	1925	5yrs.	365	1065	20591	826	
Thirlstane Bonnie Gabriel							
Dunwalke Governess's Daughter	1948	5yrs.	365C	1095	20444	889	P '48, '49, A '50
Tom Masher							
Tom's Daisy	1925	9yrs.	365	1095	20297	885	
Topchester							
*C. F.'s Mint Julip	1944	6yrs.	365C	1093	20881	1090	
Trixie's White King							
Trixie Alice of Cowham Farm	1934	6yrs.	365	1460	21932	896	
Wandamere Auburn's Douglas							
Ivy Oak Rose Mary's Tulip	1951	10yrs.	365C	1095	20027	698	GP '47, '48 D '50, VG '51
Willowmere Prospector							
*Willowmere Pearl	1949	8yrs.	365C	1095	22546	1071	VG '47
Zepol's Peter Mainmast							
Glenloch Golden Hope	1951	8yrs.	365	1095	22039	912	VG '47, '49

*Class Leader when record was made.

WHERE TO BUY GUERNSEYS
1951—1952
533 Farms Featuring 1486 Guernsey Herd Sires

Listed on the following pages is an alphabetical directory by states of the leading Guernsey farms giving the sires in service in each herd.

This 24 page booklet will be made available to new breeders requesting information on where to buy cattle.

ALABAMA

AVONDALE MILLS DAIRY FARM
SYLACAUGA

Sky Brook Brilliant Lad
S. Quail Roost King Brilliant
D. Rose Maxim's Fairy Lady
12990—732—Sr3—365C

Tarbell Gallant Royal Star
S. McDonald Farms Tarbell
D. Tarbell Peerless Royalenda
15819—850—Sr3—365

Tarbell Champion Philosopher
S. Tarbell Farms Double Champion
D. Tarbell Dauntless Babette
13657—683—Sr3—365C

EDGEWOOD FARM
CARL A. PEINHARDT, CULLMAN

Bayville Maxim Impact
S. Fairlawn Maxim's Imprint
D. Bayville Maxim's Tokay
13612—718—7yrs—365C

KENT'S GUERNSEY FARM
R. W. KENT & SON, SILURIA

Walker Farms Ultimas
S. McDonald Farms His Model
D. Walker Farms Piper's Ultistar
8730—530—Jr4—305—3x

Sky Brook Rose Maxim's Max
S. Rose Maxim
D. Graceland Max's Baby
13565—690—C

Owendale's Napoleon's Champion
S. Green Meads Napoleon
D. Owendale's Peaches
8149—356—E

OVERHILL FARM
S. ROSS SMITH, TRUSSVILLE

Riegeldale Conqueror's Thunder
S. Riegeldale Emory's Conqueror
D. Riegeldale King's Catherine
11959—653—Sr4—365C

ARIZONA

ARIZONA FARMS GUERNSEYS
HENDERSON & LOIS STOCKTON, PHOENIX

Mabeth's Hero of Arizona Farms
S. McDonald Farms Hero
D. Arizona Farm Mabeth
8023—356—6yrs—HIR

LYNNDALE FARM
LYNN B. HAMILTON, PHOENIX

McDonald Farms S. Meldon
S. McDonald Farms Steadfast
D. McDonald Farms Honeybloom
11162—658—6yrs—365C

McDonald Farms Steadfast Nolan
S. McDonald Farms Steadfast
D. McDonald Farms Gentle
12646—736—5yrs—365

NIHIGHAN
J. J. RASKOB, JR., TUCSON

Gaylord Kingmead's Famous
S. Gaylord's Kingmead
D. Gaylord's Golden Fairy
12970—671—Jr2—365

Sterlingold Lord Emory
S. Sterlingold Melinda's Majesty
D. Sterlingold Phoebe
14470—855—Sr4—365C

SHAMROCK GUERNSEY FARM
W. T. MCCLELLAND & SON, TUCSON

Welcome-In Warrior
S. Langwater Chum
D. Warrior's Belle Fairview
14672—617—GG

McDonald Farms High Lancer
S. McDonald Farms Hightime
D. McDonald Farms Harriet
11834—651—5yrs—365C

Prestdale Monarch's Vandolier
S. Chedco Monarch
D. Lad's Violet of Prestdale
13106—607—Jr3—305C—2x

CALIFORNIA

ADOHR FARMS
ADOHR FARMS, CAMARILLO

Adohr Peter Pan
S. Rosewald Peter Pan
D. Adohr Eldor Pauletta
16453—912—Jr4—365

Adohr Lubas Jake
S. Surrogate's Lubas of Adohr
D. Adohr Fantine Junius
10473—664—Jr2—365C

Adohr Supreme Action
S. Surrogate's Supreme of Adohr
D. Adohr Ashley
18067—922—BB

Adohr Eldor Clipper
S. Eldor of Adohr Farms
D. Adohr Supreme Calico
19456—1048—A

Happyholme Western King
S. Fairlawn H. Eastern King
D. Fairlawn L. Esteem
10423—543—F

Philosopher's Beau Geste
S. St. James Philosopher's Benny
D. Corium Slogan's Rainbow
12830—605—DD

Argilla Coronation Prince
S. Alfalfa Farm Philosopher
D. Coronation Aster
16771—835—6yrs—365

Coronation Adohr Steadfast
S. Coronation Hector
D. Coronation Zoetta
12665—577—F

Franchester King's Hornet
S. Franchester Kella's King
D. Fairlawn K. Gay Levity
14978—730—Jr4—365C

Adohr Elite King's Premier
S. McDonald Farms Elite King
D. Adohr Eldor Pearlette
15524—737—8yrs—365C

McDonald Farms Emory's Pioneer
S. McDonald Farms Steadfast Emory
D. McDonald Farms King's Lotus
11902—681—Jr2—365C

BARNEGAT RANCH
GEORGE I. ELLSWORTH, GRASS VALLEY

Quail Roost Golden Prince
S. Quail Roost Golden King
D. Quail Roost Maxim's Hilda
13797—737—A

Quail Roost Prince Paystreak
S. Quail Roost Maxim's Prince
D. Quail Roost Maxim's Rosanne
12544—609—DD

Quail Roost NoMax Cavalier
S. Quail Roost Noble Maxim
D. Quail Roost Golden Fern
11589—646—Sr4—365C

BURGER'S PLACE
ALBERT AND MARIE BURGER, TURLOCK

Tarbell Gallant Western Star
S. McDonald Farms Tarbell
D. Tarbell Peerless Royalenda
15819—850—Sr3—365

Burger's Place Star's Paul
S. Tarbell Gallant Western Star
D. Elmcrest Prophet's Pauline
12870—660—Sr2—305C—2x

BUTTERTON GUERNSEY FARM
W. B. DOTY, WOODLAND

Woodacres Honorable Czar
S. Langwater His Honor
D. Argilla Isabel
13356—645—Jr2—365

Butterton Holliston Supreme
S. Santa Cruz Holliston Valmont
D. Butterton Master's Lynn
11094—568—Jr2—305C—2x

Butterton Blanche's Warrior
S. Western Glow Man O'War
D. Western Glow Royal Blanche
10863—493—Jr2—305C—2x

CLOVERDALE RANCH
L. E. VINCENT, DURHAM

Fairlawn Hornet's Count
S. Fairlawn Actress' Hornet
D. Fairlawn Peerless Heliotrope
18235—1020—5yrs—365

Sterlingold Lord Gay
S. Sterlingold Melinda's Majesty
D. Sterlingold Princess Ginger
12551—691—Sr3—365

CLOVERTOP RANCH
DESIREE M. RAHLMANN, NEWCASTLE

Sir John of Clovertop
S. Dan's Champ of Rancho Nicasio
D. Rosselet of Troutmere
13541—657—B

Clovertop Electro
S. Sir John of Clovertop
D. Troutmere Eva
15779—729—A

Clovertop Crown Majesty
S. Pine Manor Crown Majesty
D. Happyholme Wistar Marchoma
9108—519—Jr2—365C

ELM LANE FARM
MR. & MRS. BURTON H. TODD, FRESNO

McDonald Farms His Landsman
S. McDonald Farms Hentor
D. Foremost Old Rose
15220—742—A

Happyholme Majesty's Crown
S. Pine Manor Crown Majesty
D. McDonald Farms Ingabell
12181—638—Sr4—305C—3x

Chicona Norwyn
S. Chicona Perryton
D. Norlina of Chicona
10697—590—Sr2—305C—2x

Elm Lane King
S. McDonald Farms Fashion
D. Cameo Song
8697—444—8yrs—305C—2x

FRESNO GUERNSEY RANCHO
JOHN SUGLIAN, FRESNO

St. James Champion's Chieftain
S. St. James Champion's Champion
D. St. James Philosopher's Hebe
12876—633—C

Fresno Twilight's Master
S. St. James Champion's Chieftain
D. Fresno Chieftain's Twilight
13416—732—Jr3—365

Woodacres Royal Parson
S. Douglaston Prince Royal
D. Larches Peridot
14911—727—Sr3—365C

GOLDEN BUTTE GUERNSEY FARM
CLARK & MARVIN STOWE AND MR. & MRS. C. W. ROBINSON, GRIDLEY

Golden Butte Milkmaster
S. Silver Forest May Royal
D. Western Glow Milkmaid
14116—638—Jr4—365

KENHOLME RANCH
KENNEY BROTHERS, WINTON

Sterlingold Lord Merton
S. Sterlingold Melinda's Majesty
D. Sterlingold Molly
11719—658—Jr2—365

Sterlingold Prince Ken
S. Normandy Levity Prince
D. Riegeldale Majesty's Buttercup
15252—907—Jr3—365C

Sterlingold Mascot
S. Fairlawn Memoir's Performer
D. Sterlingold Lidette
19033—830—5yrs—365

MATAPA GUERNSEY FARM
JOHN F. EQUI, PENNGROVE

Matapa Zeke's Honey Champion
S. Troutmere Zeke
D. Troutmere Honey's Charm
12950—709—2x—325 days—C. T. A.

Matapa Pablo Carson
S. Chicona Pablo
D. Carsonia of Chicona
9625—516—Jr2—365

Matapa Sandy Ace
S. Matapa C Stardust
D. Matapa Lou-Boy's Sandy
15197—826—7yrs—365

OLD ADOBE RANCH
MR. & MRS. RAY GAMBONINI, PETALUMA

Fairlawn Hornet's Merrymaker
S. Fairlawn Actress' Hornet
D. Fairlawn Peerless Egrette
15957—802—5yrs—365

Chicona Caradoc
S. Chicona Alderman
D. Claude of Chicona
10164—477—AAA

Old Adobe Merry Cedric
S. Fairlawn Hornet's Merrymaker
D. Carita of Chicona
11508—607—Sr4—305C—2x

OLLIMAC GUERNSEY FARM
C. M. MORELLI, PETALUMA

Flying Horse Lute's Phil
S. Argilla Royal Philosopher
D. Alfalfa Farm Lute
17378—1058—BB

Hill Girt Emory's Symbol
S. Riegeldale Melba's Emory
D. Truda of Hill Girt Farm 2d
15954—827—AA

Ollimac Baron's Bee
S. Argilla Baron
D. Walen's Admiral Bee
9690—471—D. H. I. A.—285 days

ORANGE GROVE FARMS
LINDEN W. ORR, SANTA PAULA

Sterlingold Prince Ken
S. Normandy Levity Prince
D. Riegeldale Majesty's Buttercup
15252—907—Jr3—365C

Sterlingold Lord Merton
S. Sterlingold Melinda's Majesty
D. Sterlingold Molly
11719—658—Jr2—365C

VALLEY OAKS
MR. & MRS. F. R. SCHOELLERMAN, GALT

Fairlawn Hornet's Sheik
S. Fairlawn Actress' Hornet
D. Fairlawn H. Coquet
13986—722—Jr2—365C

Curtiss Candy Levity Ambler
S. Green Meads Levity King
D. Ambler's Chelley of Gwynllan
12909—727—D

Valley Oaks Centa's Century
S. Happyholme Perfector
D. Traveler's Centa
12467—587—7yrs—305—2x

VAN DE KAMP'S GUERNSEY FARM
HOLLAND DUTCH BAKERS, INC., CHINO

Happyholme Royal Independence
S. Escalon Hilda's Royal
D. Happyholme Anson's Sugar
22046—1006—A

Sterlingold Melody Master
S. Fairlawn Memoir's Performer
D. Pine Manor Melody Girl
14423—705—5yrs—365

Curtiss Candy Pathfinder
S. Curtiss Candy Levity Chum
D. Gayhead's Her Ingenue
19173—844—5yrs—365

WESTERN CONSUMERS GUERNSEY FARM
ARTESIA

Hill Girt Emerson
S. Riegeldale Melba's Emory
D. Cherub's Dora of Hill Girt
15064—836—5yrs—365

Hill Girt Emory's Crusader
S. Curtiss Candy Levity Chum
D. Hill Girt Chevalier Rose
16327—795—6yrs—365C

CANADA

BERRYLAND FRUIT & DAIRY FARMS, LTD.
E. M. GILLAND, HANEY, B. C.

Foremost Canadian
S. Foremost Acme
D. Foremost Keepsake
12538—700—AA

Langwater Steadfast Canadian
S. Langwater Patrician
D. Langwater Grateful
13798—682—A

Steadfast Canadian's Majesty
S. Langwater Steadfast Canadian
D. Berryland King's Flower Girl
10764—562—Jr4—305C—2x

CONNECTICUT

AUERFARM
B. F. AUERBACH, BLOOMFIELD

Fairlawn Memoir's Performer
S. Fairlawn Peerless Actor
D. Coronation Memoir
15493—875—B

Argilla Raggedy Andy
S. Alfalfa Farm Philosopher
D. Argilla Raggedy Ann
11927—602—G

Auer King's Majesty
S. Pharos King Watchman
D. Pharos King's May Lilly
13450—704—5yrs—365

DEEP LAKE FARM
SAMUEL BERKE, LAKEVILLE

Coldspring's Romulus Valor
S. Langwater Romulus
D. Coldspring's Valor's Bess
15228—835—AA

Broad Hill Prospect
S. McDonald Farms Granby Improver
D. Broad Hill Beldame
13271—630—AHI

Coldspring's Beth's Noble
S. Coldspring's Romulus Noble
D. Coldspring's Hardwick's Beth
17903—835—Sr3—365

GOLDEN HARVEST FARM
F. W. MCCANN, BRIDGEWATER

Gardenville Rose King
S. Pine Manor King Melody Master
D. Pine Manor Courtesy
13268—761—5yrs—365C

Nyala Supreme Commander
S. Pine Manor Crown Supreme
D. Fairlawn Peerless Ermine
17855—893—8yrs—365

Fairlawn Charlotte's Actor
S. Fairlawn Peerless Actor
D. Douglaston King's Charlotte
19751—988—AA

Gardenville Coronation Prince
S. Pine Manor King Kenfleur
D. Douglaston Baroness Darling
15755—701—AA

Fairlawn Melinda's Rose King
S. Gardenville Rose King
D. Coronation Melinda
19537—961—6yrs—365

HIGHFIELD FARM
RODNEY O. UNZ, SHARON

Langwater Salute
S. Langwater Onward
D. Langwater Glad Tidings
15913—793—6yrs—365

Fairlawn King's Watchful
S. Fairlawn H. Eastern King
D. Fairlawn Peerless Icon
10781—588—Sr4—365C

HOUSATONIC FARMS, INC.
SOUTHBURY

Flying Horse Rose's Phil
S. Argilla Royal Philosopher
D. Flying Horse Rose
16650—906—AA

Green Meads Levity Vindicator
S. Langwater Vindicator
D. Green Meads Lady Garnet
16686—769—7yrs—365C

Housatonic Farms' Financier
S. Grassland Lanandy
D. Hagan Farms Mirth
11946—659—5yrs—365

MEADOW LAKE FARM
ROBERT E. HESCOCK, NORTH STONINGTON

Basquaerie Levity's Lad
S. Pine Manor Levity Sovereign
D. Catamount Daffodil
12086—710—A

Lad's King of Meadow Lake Farm
S. Basquaerie Levity's Lad
D. Jason's Princess
16557—811—AHI

Doral Farm Lord Philosopher
S. Sterlingold Melinda's Majesty
D. Argilla Furlough's Twilight
14391—700—6yrs—365

NYALA FARM
F. T. BEDFORD, GREENS FARMS

Nyala Peerless Prince
S. Fairlawn Peerless Actor
D. Fairlawn Peerless Ermine
17855—893—8yrs—365

Fairlawn Performer's Honor
S. Fairlawn Memoir's Performer
D. Fairlawn K. Glory
17244—815—Jr4—365C

Fairlawn Ermine's King
S. Fairlawn H. Eastern King
D. Fairlawn Peerless Ermine
17855—893—8yrs—365

SHAD BLOW FARM
JOHN P. KINSEY, TORRINGTON

Sterlingold Renown
S. Gardenville Rose King
D. Pine Manor Courtesy
13268—761—5yrs—365C

DELAWARE

EDEN HILL FARMS
JOHN B. MCVAUGH, NEWARK

Echo Farms Buccaneer
S. McDonald Farms Predictor
D. Caumsett Eastern Lida
14463—700—Jr2—365C

McDonald Farms Fore Norwin
S. McDonald's Foremost Prediction
D. Gayhead's Lady Fair
12034—573—Jr2—365C

MONTEREY FARMS
HOWARD J. WHITE, MIDDLETOWN

McDonald Farms Fore Noble
S. McDonald's Foremost Prediction
D. McDonald Farms Coquette
13928—708—Jr2—365

Monterey Victor
S. Emblem's King of The Plains
D. Monterey Violet
16001—965—Jr4—365

FLORIDA

DINSMORE FARMS
V. C., EARL & CHARLES JOHNSON, DINSMORE

Foremost May Royalty
S. Foremost Royal Valor
D. Foremost Loyalty
18229—856—CC

Quail Roost Noble Yeoman
S. Cesor Noble Maxim
D. Quail Roost Bright Maid
13337—649—FF

Dinsmore Juryman
S. Quail Roost Noble Yeoman
D. Butler Island Janice
13803—603—CC

LAKE VIEW DAIRY FARM
T. STIN & THOMAS O. HASELTON, EUSTIS

Riegeldale Emory's Noble
S. Riegeldale Melba's Emory
D. Riegeldale Syria's Lucy
12223—651—AA

LaViDa Poppy's Crown Prince
S. Riegeldale Emory's Noble
D. Edisto Farm's Poppy
11219—588—GG

Woodacres Bright Meteor
S. Langwater Bright Lad
D. Woodacres Royal Milkmaid
12742—625—Jr2—365C

GEORGIA

PARKER'S GUERNSEY FARM
D. I. & PEARL PARKER, DUBLIN

Klondike Highlander
S. Klondike Hollimost
D. Klondike Rose
16042—724—AA

Shoal Falls Peerless Don
S. Bryn Du Maxim Dodsworth
D. Fairlawn F. P. Ironia
18600—888—5yrs—365

Privateer's Actor
S. Klondike Privateer
D. Watershed's Belle
14744—714—AA

Clear Springs' Majesty's Choice
S. Riegeldale Emory's Majesty
D. Clear Springs' Princess Marie
13623—761—Sr4—365

RIEGELDALE FARMS
RIEGEL TEXTILE CORPORATION, TRION

Riegeldale Emory's Maxim
S. Riegeldale Melba's Emory
D. Bournedale Dassel
14049—674—A

Riegeldale Melba's Maxim
S. Riegeldale Emory's Conqueror
D. Green Meadow Melba
15342—963—Sr2—365C

Riegeldale Melba's Fortunate
S. Riegeldale Illustrious Benjamin
D. Green Meadow Melba
15342—963—Sr2—365C

Renable Reigeldale Maximost
S. Riegeldale Melba's Emory
D. Fairlawn Maxim's Edwina
15002—802—6yrs—365

Riegeldale Ben's Pedro
S. Riegeldale Illustrious Benjamin
D. Riegeldale Majesty's Sue
14410—788—5yrs—365C

Riegeldale Ben's Fashioner
S. Riegeldale Illustrious Benjamin
D. Quail Roost NoMax Fern
12602—631—Jr2—365

Riegeldale Ben's Crown Prince
S. Riegeldale Illustrious Benjamin
D. Riegeldale Emory's Darling
13172—684—6yrs—365C

IDAHO

ALDAHOME
MR. & MRS. ALLEN L. REEB, MERIDIAN

Phyllad
S. Lad's Phyllister of Middale
D. Chuckanut Phyl-A
10352—563—Jr3—365C

Chicona Patrician
S. Chicona Norwood Major
D. Philylla of Chicona
10608—523—AHI

Claudesta Phylman
S. Phyllad
D. Marymoor Normine
11665—583—5yrs—305C—2x

CALDORA FARM
CARL MELINE, BURLEY

Prestdale Phyl's Bellmaster
S. Claudesta Phylman
D. Baker View Bellamy
15114—760—5yrs—365C

Wandamere Phylliston's Boy
S. Wandamere Phylliston
D. Wandamere Beulah's Bell
11176—587—Sr4—365C

CLAUDESTA GUERNSEYS
ESTEL M. CARBURN, GENESEE

Chuckanut Phyl-Boy
S. Lad's Phyllister of Middale
D. Chuckanut Phylba
14448—786—A

Claudesta Eavman
S. Claudesta Phylman
D. Gennezida Eavine

Aldahome Fashion
S. Aldahome Governor
D. Aldahome Faith
10040—525—Jr3—305C—2x

DIVERSFIED FARM
WALTER A. MATTHIESEN, FILER

Chuckanut Philip
S. Chuckanut Vashon
D. Chuckanut Phylba
14448—786—A

Gem-View Royal Bond
S. Wandamere Bondsman
D. Prairie View Ruby 2d
12089—644—AAA

ERNOLA GUERNSEY FARM
ERNEST ESCOTT & SONS, SHELLEY

Western Glow Bond O'War
S. Western Glow Man O'War
D. Western Glow Bonniebee
15233—791—Jr4—365

Rich Lane Alloy
S. Sun-Blest Farms Ensign
D. Claudesta Ada
10345—474—Sr3—305C—2x

FERN LANE & DEEP CREEK GUERNSEYS
CARL & HOWARD HARDER, BUHL

Happyholme Golandronas Crown
S. Pine Manor Crown Majesty
D. Sonoma Golondrana
9980—555—EEE

Western Glow Melba's Magic
S. Western Glow Marymoor
D. Western Glow Royal Melba
9578—452—Sr2—305C—2x

IDACREST FARM
MR. & MRS. ROBERT S. DAVIS, KUNA

Bonnibell Dinoble
S. Fra-Mar Coronation Noble
D. Chedco Lady Diana
11918—625—Sr3—305C—3x

Idacrest Elsie's King
S. Toponis Marvel's Tim
D. Idacrest Lady Elsie
10070—523—Sr4—305C—2x

IDAGEM GUERNSEY FARM
HAROLD A. STEELE, GOODING

Chedco Lute's Commander
S. Flying Horse Lute's Colonel
D. Chedco Lady Cherub
9531—523—Sr2—365C

Prestdale Monarch's Veteran
S. Chedco Monarch
D. Marshall's Verna of Prestdale
11588—602—D

Idagem Regent's Eskimo
S. Regent M. of Prestdale
D. Claudesta Eveline
8873—404—Jr2—305C—2x

PRESTDALE FARM
CHAS. J. PRITZL, NEW PLYMOUTH

Claudesta Phylman
S. Phyllad
D. Marymoor Normine
11665—583—5yrs—305C—2x

RHODENBAUGH RANCH
W. W. RHODENBAUGH, CALDWELL

Rhodenbaugh's Phylman
S. Claudesta Phylman
D. Rhodenbaugh's Moss Rose
11077—572—8yrs—305C—2x

Rhodenbaugh's Sage of Viola
S. Westlynn Zenith
D. Rhodenbaugh's Viola
12192—655—9yrs—365

RICH LANE GUERNSEY FARM
N. W. OLSEN & SON, BLACKFOOT

Prestdale Monarch's Viscount
S. Chedco Monarch
D. Lad's Violet of Prestdale
13106—607—Jr3—305C—2x

Monarch M. of Prestdale
S. Chedco Monarch
D. Duke's Columbine of Prestdale
12557—604—8yrs—305—2x

Westlynn Zipper
S. Chedco Monarch
D. Zia of Thousand Springs
10951—504—6yrs—305C—2x

ST. CLAIR FARM
MR. & MRS. DWIGHT DISNEY, IDAHO FALLS

Sun-Blest Farms Ensign
S. Langwater Esquire
D. Welcome-In Lillian's Lady
12311—648—EE

Prestdale Triumph's Ace
S. Windale Leader's Triumph
D. Toponis Marvel's Amethyst
11038—524—Sr3—305C—2x

THOUSAND SPRINGS FARM
MINNIE W. MILLER, WENDELL

Caumsett Western Gallant
S. Caumsett High Strung
D. Caumsett Ocean Garnet
14446—762—Jr4—365

Green Meads Country Squire
S. Langwater County Squire
D. Green Meads Queen Dawn
14648—744—GG

WESSLAWN FARM
JOHN W. FOSNOT, CALDWELL

Wandamere Allen
S. Wandamere Anson
D. Cascade Auburn
11819—649—Sr3—365C

Wandamere Peer
S. Bethany Prince Regent
D. Grangeville Hope's Phyllis
14018—743—A

Anson of Wesslawn
S. Wandamere Allen
D. Mirt of Golden Lawn
10379—534—7yrs—305—2x

WESTLYNN FARM
JOE PRITZL, PAYETTE

Claudesta Phylman
S. Phyllad
D. Marymoor Normine
11665—583—5yrs—305C—2x

Westlynn Kilroy
S. Regent M. of Prestdale
D. Katha of River Dale
11774—550—8yrs—365C

Westlynn Nebraska
S. Westlynn Kilroy
D. Marymoor Normine
11665—583—5yrs—305C—2x

ILLINOIS

BURR-OAK FARM
H. G. SCHIERHOLZ, ROSELLE

Ideal's Superline
S. Ideal's Superior
D. Ideal's L. D.'s Shirly
14675—781—Jr2—365C

BURTON LANE FARM
OLIVER M. BURTON, LAKE FOREST

Coldspring's Romulus Royal
S. Langwater Romulus
D. Coldspring's Hardwick's Beauty
17614—824—6yrs—365

Pine Manor King's Thor
S. Coronation King of Pine Manor
D. Pine Manor Taurine Iris
13162—738—EE

Franchester Champion Ace
S. Curtiss Franchester Levity Ace
D. Franchester Clara
17848—928—B

CORVILLA FARM
JOHN A. COHRS, JR., TISKILWA

Sterlingold Marksman
S. Fairlawn Memoir's Performer
D. Sterlingold Cupid
15820—801—Jr4—365C

CURTISS CANDY COMPANY FARMS
CARY

Curtiss Candy Noble Curtiss
S. Curtiss Candy Levity Chum
D. Quail Roost Noble Primrose
15730—744—Jr4—365C

Curtiss Candy Golden Curtiss
S. Curtiss Candy Noble Curtiss
D. Afton's Golden Marie
15661—819—7yrs—365

Curtiss Candy Levity Chum
S. Green Meads Levity King
D. Douglaston Princess Charlotte
14251—688—BB

Curtiss Candy Levity Heir
S. Green Meads Levity King
D. Pine Manor King's Destiny
12067—605—Sr3—365

McDonald Farms Pre Lucky Boy
S. McDonald Farms Prediction
D. McDonald Farms Helma
13518—659—5yrs—365

Curtiss Candy Levity Colonel
S. Green Meads Levity King
D. Curtiss Candy Levity Charlotte
16283—836—5yrs—365C

Curtiss Candy Master Curtiss
S. Curtiss Candy Levity Chum
D. Foremost Quaint Lady
16418—740—6yrs—365C

Curtiss Candy Levity Curtiss
S. Green Meads Levity King
D. Pansy's Patsy of Meadow Lane
13731—751—CHI

Curtiss Candy Levity Peer
S. Green Meads Levity King
D. McDonald Farms Grace
11789—603—DD

Curtiss Candy Prince Charming
S. Boulder Bridge Plutocrat
D. Curtiss Candy Levity Destiny
12858—601—Sr4—365

Curtiss Candy Major Curtiss
S. Curtiss Candy Levity Heir
D. Patsy Jean of Meadow Lane
18560—896—5yrs—365

Curtiss Candy Improver
S. Curtiss Candy Levity Chum
D. Curtiss Candy P. Queen
15564—736—Sr4—365

Curtiss Candy Magistrate
S. Boulder Bridge Plutocrat
D. Curtiss Candy Levity Mildred
10721—536—Jr2—365

Curtiss Candy Fabron
S. Curtiss Candy Levity Heir
D. McDonald Farms Hester
12093—600—6yrs—305

Curtiss Candy Model Curtiss
S. Curtiss Candy Levity Heir
D. Caumsett Eastern Pendant
14137—681—Jr2—365

Curtiss Candy Butterfinger
S. Curtiss Candy Noble Curtiss
D. Pansy's Patsy of Meadow Lane
13731—751—CHI

Curtiss Candy Dapper Curtiss
S. Curtiss Candy Levity Chum
D. Patsy Jean of Meadow Lane
18560—896—5yrs—365

Curtiss Candy Proud King
S. Curtiss Candy Noble Curtiss
D. Curtiss Candy Kindness
12148—654—Jr2

Curtiss Candy Bobby Curtiss
S. Curtiss Candy Noble Curtiss
D. Patsy Jane of Meadow Lane
16359—847—Jr4—HIR

Curtiss Candy Levity Drummer
S. Green Meads Levity King
D. Calculator's Marigold
15183—717—BB

Curtiss Candy Lucky Royal
S. McDonald Farms Pre Lucky Boy
D. Curtiss Candy Levity Charlotte
16283—836—5yrs—365

Curtiss Candy Merry Curtiss
S. Curtiss Candy Noble Curtiss
D. Calculator's Marigold
15183—717—BB

Curtiss Candy Vanity Curtiss
S. Curtiss Candy Noble Curtiss
D. Spot of Vanity
13318—648—AA

DOT-MAR FARM
J. D. Milliken, Princeton

McDonald Farms Pre Marquis
S. McDonald Farms Prediction
D. McDonald Farms Iota
11001—621—Jr4—365

GER-GAR GUERNSEYS "KEPPLE ACRES"
Garold L. Kepple, E. D. Kepple, Canton & Farmington

Curtiss Candy Chief Justice
S. Curtiss Candy Levity Chum
D. Curtiss Candy P. Queen
15564—736—Sr4—365C

Curtiss Candy Lucky Lux
S. McDonald Farms Pre Lucky Boy
D. Curtiss Candy Levity Luxury
15257—719—Sr3—365C

McDonald Farms High Oberon
S. McDonald Farms Hightime
D. McDonald Farms Genora
10771—563—5yrs—365

LAKEWOOD FARM
Malcolm J. Boyle, Mundelein

Lakewood Artless King
S. Langwater Forward
D. Merry Top's Artless
17370—844—A

Curtiss Candy Levity Ivanhoe
S. Green Meads Levity King
D. Afton's Golden Marie
15661—819—7yrs—365

LAWNVIEW FARM
Charles E. Vanderheyden, Stockton

Curtiss Candy Fascinator
S. Curtiss Candy Levity Heir
D. St. James Count's Verity
18772—924—6yrs—365

MEADOWBROOK FARMS
W. N. Foster & Sons, Washington

Horse Shoe Conrad's Valiant
S. Riegeldale Emory's Conrad
D. Horse Shoe F. Valintine
21147—850—7yrs—365

LushAcres Foremost Hermes
S. Foremost Hermes
D. Horse Shoe Beacon's Lydia
14187—746—Sr4—365

MEADOW GREEN GUERNSEYS
August H. Schuth, Lexington

Burton Lane's Supreme Prince
S. Valor's Faithful Supreme
D. Burton Lane's Sargon Freckles
12286—627—5yrs—365C

Burton Lane Ace's Prize
S. Franchester Champion Ace
D. Burton Lane's Supreme Lenora
14258—690—Jr3—365

Meadow Green Count
S. Meadow Green Prince Douglas
D. Berg's Pearl
13373—614—Jr4—HIR

PECK'S FARM
Marion, Laurel & Mrs. Peck, Geneva

Peck's Sargon Achievement
S. Green Meads Sargon
D. Ward Acres Honey Sweet
14012—647—A

St. James Duke's Governor
S. St. James Philosopher's Duke
D. St. James Verlinda
15510—788—AA

McDonald Farms King Magician
S. Myhaven King
D. McDonald Farms Fidelity
14279—838—6yrs—365C

FUL-O-PEP RESEARCH FARM
The Quaker Oats Company, Barrington

Q. O. Al Paul
S. McDonald Farms Albill
D. McDonald Farms Alleen
11135—703—AA

Foremost Royal Valor 11th
S. Foremost Royal Valor
D. Foremost Noresca
10867—539—GG

McDonald Farms Pre Lodestar
S. McDonald Farms Prediction
D. McDonald Farms Fair Lady
12975—744—6yrs—365

RIVERDALE GUERNSEY FARM
Buren R. Andersen & Son, Palatine

Fairmount Raeder Hector
S. Broadland Hector
D. Fairmount Master's Maid

Riverdale's May's Sonny
S. Spring Branch Levity Gentleman
D. Mineral Monarch's Cora May
11397—532—13yrs—HIR

Riverdale Hector's Buster
S. Fairmount Raeder Hector
D. Colleen's Nan of Riverdale
13362—630—6yrs—HIR

ROES-MOR FARMS
Roeschley Bros. (Melvin, Orie & Roy) Flanagan

Burton Lane's Sargon Flame
S. Green Meads Sargon
D. Adelmer's Alert Delight
11988—720—B

Curtiss Candy Squire
S. Curtiss Candy Levity Chum
D. Secret's Mildred
15873—735—8yrs—365

Burton Lane Supreme's Quentin
S. Valor's Faithful Supreme
D. Burton Lane's Sargon Glenna
14802—751—5yrs—365

ROLLING ACRES
Mrs. Gertrude McNaught, Elgin

Langwater Valerian
S. Langwater Grandee
D. Langwater Valencia
17508—952—A

Woodacres Honorable Baron
S. Langwater His Honor
D. Douglaston Baroness Ailwyn
12461—690—7yrs—365C

Boulder Bridge Scotsman
S. Boulder Bridge Design
D. Douglaston Lady Lucy
14762—780—AA

McDonald Farms King Merman
S. Myhaven King
D. McDonald Farms Heroine
13276—641—5yrs—365C

Foremost Quantity's Royal
S. Foremost Footprint
D. Foremost Quantity
18288—874—Jr4—365

ROSEWOOD FARMS
W. H. Odlum, Roselle

Langwater Valerian
S. Langwater Grandee
D. Langwater Valencia
17508—952—A

Woodacres Honorable Baron
S. Langwater His Honor
D. Douglaston Baroness Ailwyn
12461—690—7yrs—365C

Boulder Bridge Scotsman
S. Boulder Bridge Design
D. Douglaston Lady Lucy
14762—780—AA

McDonald Farms King Merman
S. Myhaven King
D. McDonald Farms Heroine
13276—641—5yrs—365C

Foremost Quantity's Royal
S. Foremost Footprint
D. Foremost Quantity
18288—874—Jr4—365

ROSYMORN FARMS
Ralph A. Burnham, Macomb

McDonald Farms Fore Hightime
S. McDonald's Foremost Prediction
D. McDonald Farms High's Juneau
15792—743—Jr4—365

SPRINGDALE STOCK FARM
J. E. Tuttle & Son, West York

Boulder Bridge Forester
S. Valleywood Valiant Hero
D. Ridglydale's Bell Alert
18156—801—10yrs—365

WAYLAND FARM
S. C. Larson & J. L. Way, Millington

Witchwood Royal of Wayland
S. Foremost Royal Precision
D. McDonald Farms Elsie
15080—822—6yrs—365

Langwater Prize
S. Langwater Valencian
D. Great Elm Prissy
16497—810—A

WINDEMERE FARMS
Walter Snook & Sons, Ottawa

Windemere May Royal
S. Foremost Confidence
D. May Royal's Queen of Alta Vista
16186—656—A

Douglaston Baron Foremost
S. Douglaston Crown Prince
D. Superb's Flower
10686—590—Jr2—365

INDIANA

BIG MAPLE FARM
Merle J. Trees & Frank J. Schocke, Frankfort

Welcome-In Masher
S. Langwater Chum
D. Opal Oneda of Longswamp
14710—668—AA

Boulder Bridge Shepherd
S. Boulder Bridge Lucero
D. Boulder Bridge Venus
13223—610—Jr2—365

BIG SPRINGS FARM
Fred Stess, Lebanon

Clear Springs' Prince Raider
S. Quail Roost Maxim's Prince
D. Appin's Happy Girl
13820—721—AA

McDonald Farms S. Masterman
S. McDonald Farms Steadfast
D. McDonald Farms Pre Josephine
13171—690—Jr2—365

Northern Conrad's Basil
S. Riegeldale Emory's Conrad
D. Horse Shoe Bailiff's Beam
11690—638—Sr2—365

BROADMOOR FARM
A. F. Buchanan, Milford

Meadow Lodge King's Dauntless
S. Langwater King of the Meads
D. McDonald Farms Deanna
11306—617—C

Nyala Prince's Duke
S. Nyala Peerless Prince
D. Riegeldale King's Delphine
16115—828—6yrs—365C

Nyala Broadmoor's Honor
S. Fairlawn Performer's Honor
D. Nyala's Wings of Valor
18170—881—Sr4—365

BROWN FARM
Frank T. & Robert E. Brown, Marion

St. James Philosopher's Boy
S. Langwater Philosopher
D. St. James Champion's Blue Bird
14998—665—AA

COLLINWOOD FARM
M. U. Holden & C. W. Gall, Columbia City

McDonald Farms Fore Marvel
S. McDonald's Foremost Prediction
D. McDonald Farms King's Holly
13163—629—6yrs—365C

Collinwood Marvels Honor
S. McDonald Farms Fore Marvel
D. Pine Manor King's Crystal
17751—820—Sr4—365

Collinwood Predict
S. McDonald Farms Fore Marvel
D. Pine Manor King's Crystal
17751—820—Sr4—365

DUFFIELD'S
W. F. Duff & Son, Lebanon

McDonald Farms Jolly Boy
S. Myhaven King
D. McDonald Farms Delinda
13221—717—B

Gardenville King's Thor
S. Gardenville Coronation King
D. Pine Manor Taurine Daisy
12670—674—DD

EAGLE VALLEY FARM
J. K. Lilly, Jr., Indianapolis

McDonald Farms Joffre
S. Myhaven King
D. McDonald Farms Graceful
10787—595—Jr3—365C

McDonald Farms S. Nobly Born
S. McDonald Farms Steadfast
D. McDonald Farms Fadelia
13514—750—6yrs—365C

Eagle Valley Cora's Hassan
S. McDonald Farms Hassan
D. Eagle Valley Cora
15130—763—7yrs—365

FULLER FARMS
Hester and Parrish Fuller, Shelbyville

Fuller Farms Mediator
S. McDonald Farms Golden Lad
D. St. Albans Actor's V. Faith
13808—717—Sr4—365

McDonald Farms Fore Peerless
S. McDonald's Foremost Prediction
D. McDonald Farms S. Kanova
10664—627—Jr2—365

McDonald Farms King Nathan
S. Myhaven King
D. McDonald Farms Gentian
9952—540—G

HOOSIER GUERNSEY FARM
GEORGE L. SMITH, MARION

McDonald Farms Don's Ovation
S. McDonald Farms King Don
D. Douglaston Lady Mary
10445—637—G

McDonald Farms Kingfish
S. Myhaven King
D. McDonald Farms Gloria
10808—546—GG

HULLWOOD FARM
MARK J. WOODHULL, ANGOLA

McDonald Farms King Karol
S. Myhaven King
D. McDonald Farms Deressa
15959—744—AA

McDonald Farms Heir's Milton
S. McDonald Farms Heir
D. Blakeford Phyllis
9854—600—G

KINGENDALE GUERNSEY FARM
DARIUS KINGEN AND SON, MUNCIE

Gayoso Levity Crown
S. Coronation Victor
D. Rockingham Mirth
8962—509—FF

Lone Elm Federal
S. Fairlawn L. Federal
D. Fairlawn K. Hedy
13610—709—Jr4—365

KNEIPP SPRING
SISTERS OF THE PRECIOUS BLOOD, ROME CITY

McDonald Farms B. B. Navarre
S. McDonald Farms Blueblood King
D. McDonald Farms S. Kanova
10664—627—Jr2—365

KRAMER FARMS
C. J. KRAMER & DELORNE PEASE, KEYSTONE

McDonald Farms King Edward
S. Myhaven King
D. McDonald Farms Emerald
12637—598—F

McDonald Farms S. Neil
S. McDonald Farms Steadfast
D. McDonald Farms Delia
13162—628—BB

LANE GUERNSEY FARM
DR. W. H. LANE & R. W. LANE, CAMDEN

Meadow Lodge Kingmaker
S. Meadow Lodge Rex's Kingmaker
D. Moonlight's Gentian
16389—881—AA

Woodacres King Royal
S. McDonald Farms Steadfast King
D. Kitchener Royal Dawn
15603—865—AA

LOOKWELL FARMS
MERVIN EBY & SON, ELKHART

Lookwell T. Spotlight
S. Langwater Timothy
D. St. Albans Actor's C. Hale Spot
17207—806—Sr3—HIR

Lookwell S. Freeman
S. Lookwell T. Spotlight
D. Lockshore Jerre
18163—1035—5yrs—365

LUCKY ACRES
RICHARD J. MOSER, BERNE

Foremost Footprint's Lucky
S. Foremost Footprint
D. Foremost Therma
14967—757—Sr4—365C

Foremost Dimple's Royal
S. Foremost Royal Valor 24th
D. Foremost Royal's Dimple
9908—501—Jr2—305C—3x

MAURANA FARM
DR. & MRS. M. L. WELDY, GOSHEN

Gardenville Charity's Master
S. Pine Manor King Melody Master
D. Clearland Butterfat Charity
14856—697—6yrs—365C

ARTIFICIAL INSEMINATION
JOHN A. NEWMAN & SONS, CULVER

Coldspring's B. R. Lucky
S. Coldspring's Beauty's Romulus
D. Coldspring's Hardwick's Leda
17207—828—A

Yellow Creek King Combination
S. Villa Crest Levity King
D. Yellow Creek King's Bea
14075—812—5yrs—305C—2x

Yellow Creek King's Emblem
S. Yellow Creek Meadow King
D. Yellow Creek Butterfat Beauty
9644—598—GHI

NORMANDY FARM
MR. & MRS. H. C. KRANNERT, NEW AUGUSTA

Pine Manor Count of Lakewood
S. Coronation Count
D. Pine Manor Crown Jewel
14550—833—Sr3—365C

Normandy Levity Blend
S. Normandy Levity Prince
D. Coronation Alma
14483—653—Sr4—365

Blakeford Transfer
S. Blakeford Formidable
D. Blakeford Tranquil
15706—748—Jr4—365C

SOLMS FARM
JOE SOLMS, MARION

Florham Jean's Royal
S. Flying Horse Select's Commando
D. Florham Jean
13226—710—CC

SONNY ACRES
L. A. PARSONS & SONS, GREENTOWN

Golden Grange Warrior's Ace
S. Meadow Lodge King's Warrior
D. Green Meadow Wanda
14409—617—A

Meadow Lodge Snowbank
S. Meadow Lodge Rex's Kingmaker
D. Green Meads Queen Snowflake
11362—614—B

TERRA VISTA
MR. & MRS. HARRY BAINTER, GOSHEN

Mulhocaway Rosenkavalier
S. Two Brooks Carillon
D. Mulhocaway Butterfat Rose
13317—729—5yrs—365C

Yellow Creek King's Emblem
S. Yellow Creek Meadow King
D. Yellow Creek Butterfat Beauty
9644—598—GHI

THE GOLDEN GRANGE
EVERETT R. BEATY & SONS, HUNTINGTON

Meadow Lodge King's Raider
S. Langwater King of the Meads
D. Meadow Lodge Rex's Trilby
11727—537—GG

Meadow Lodge King's Oklahoma
S. Langwater King of the Meads
D. Moonlight's Gentian
16389—881—AA

Meadow Lodge King's Masterpiece
S. Langwater King of the Meads
D. Meadow Lodge Rex's Martha
12587—775—E

McDonald Farms Augusta's Ideal
S. McDonald Farms Ideal
D. Douglaston Lady Augusta
12106—607—E

McDonald Farms Steadfast Paul
S. McDonald Farms Steadfast
D. McDonald Farms Idelle
13109—668—Sr4—365C

VALLEY SET FARM
MR. & MRS. RUSSELL J. WENGER, GOSHEN

Valley Set Timothy
S. Langwater Timothy
D. Lookwell Sunshine
17192—742—A

VER-LO-LEW FARM
MR. & MRS. VERNE A. LEWARK, ANDERSON

Curtiss Candy Proud Roxy
S. Curtiss Candy Noble Curtiss
D. Cesor Mercury's Roxanna
11645—631—Sr2—365C

Meadow Lodge King's Bugler
S. Langwater King of the Meads
D. Meadow Lodge Rex's Flute
11389—608—Sr2—365

WHITE LICK FARM
MR. & MRS. ERWIN K. WETZEL, MOORESVILLE

Flying Horse Amy's Private
S. Chedco Colonel
D. Hilltop Butterfat Amy
15900—800—D

Chedco Jupiter
S. Chedco Advance
D. Chedco Honey Girl
9679—530—D

Chedco White Lick
S. Chedco Advance
D. Chedco Blossom
13679—619—G

White Lick Royal Honor
S. Langwater His Honor
D. Woodacres Royal Verona
15587—748—Sr4—365C

YELLOW CREEK MEADOW FARM
MR. & MRS. OSCAR R. WEAVER, GOSHEN

Yellow Creek King Combination
S. Villa Crest Levity King
D. Yellow Creek King's Bea
14075—812—5yrs—305C—2x

Yellow Creek King's Noble
S. Yellow Creek Meadow King
D. Lady of Victory Noll
14178—741—AHI

Yellow Creek Jewel Supreme
S. Yellow Creek King's Emblem
D. Yellow Creek Supreme's Jewel
14635—748—Jr4—305C—2x

YOUNG'S GUERNSEY FARM
PHILIP G. YOUNG, CONVERSE

Artificial Service to Golden Grange Sires

IOWA

ACKER'S ACRES
DR. W. H. ACKER, WATERLOO

Fairlawn Actor's Advocate
S. Fairlawn Peerless Actor
D. Fairlawn Peerless Eastern Rose
15935—762—6yrs—365

Douglaston King's Stylemaster
S. Gardenville Coronation King
D. Pine Manor King's Fashion
12854—714—6yrs—365

AVONDALE FARMS
KEELING BROS., CARLISLE

Boulder Bridge Merrymaker
S. Valleywood Valiant Hero
D. Boulder Bridge Nonsense
10321—600—BB

Boulder Bridge Elect
S. Boulder Bridge Scotsman
D. Boulder Bridge Winona
12786—611—Jr2—365

Normandy Willard
S. Pine Manor Count of Lakewood
D. Normandy Wistaria
16287—813—Sr4—365C

BONNIE VISTA GUERNSEY FARM
MR. & MRS. M. W. SPROLE, MASON CITY

Bournedale Maxim's Ace
S. Bournedale Coronet's Maxim
D. Bournedale Frolicsome-Ace
12113—508—Sr4—365

Gayoso C. L. Constantine
S. Gayoso Coronation Levity
D. Queen Constance of Thorn Hill
16956—777—AA

Bonnie Vista Snow Storm
S. Bonnie Vista's Sno-Mo
D. Bonnie Vista's Sno-Bird
7500—396—Jr2—HIR

CLERMONT BEND FARM
JERRY N. SPENCER, CLERMONT

Ger Gar Levity Count
S. Curtiss Candy Levity Paul
D. Pleasant Lawn's Blossom
13280—765—5yrs—365

ELMWOOD FARM
ARNOLD M. PANCRATZ, DUBUQUE

Elmwood Sun
S. Wey Acres Aubrietia's Grandee
D. Elmwood Irman's Sunbeam
14691—781—Sr4—HIR

Wey Acres Colonel's Superior
S. Flying Horse Colonel's Levity
D. Wey Acres Levity Sherry
15701—709—Jr2—365C

Elmwood Etta's Ajax
S. Wey Acres Aubrietia's Grandee
D. Sunbeam's Etta of Alvadean
12254—615—AHI

FINMAR FARM
LAWRENCE BOGAARD & CLIFF FINLEY, GRIMES

McDonald Farms High Iowan
S. McDonald Farms Hightime
D. McDonald Farms Idunno
10016—569—Sr3—365C

Cowham Farm Ka's Sno-Rex
S. Cowham Farm's Sno-Rex
D. Cowham Farm King's Anita
14100—728—Sr3—365

Fairlawn Merit's Matchless
S. Fairlawn Actor's Merit
D. Fairlawn Actor's Glamour

GARNAVILLO GUERNSEY FARM
GEORGE AND HENRY DICKMAN, GARNAVILLO

Elmwood Etta's Ajax
S. Wey Acres Aubrietia's Grandee
D. Sunbeam's Etta of Alvadean
12254—615—AHI

Wey Acres Colonel's Superior
S. Flying Horse Colonel Levity
D. Wey Acres Levity Sherry
15701—709—Jr2—365C

GOLD TASSEL FARM
PAUL T. HUTCHCROFT & SON, MEDIAPOLIS

Skyline Triumph's Taurus
S. Pine Manor Triumph
D. Skyline Starlight
12316—639—CHI

HEMPELER, A. J. & SON
GARNAVILLO

Chedco Fearless
S. Chedco Coronation King
D. Fairlawn L. Finch
14170—748—E

Chedco Commander
S. Chedco Advance
D. Chedco Cupid
15791—762—6yrs—365

McCOY'S GUERNSEY FARM
RALPH MCCOY & SON, HEPBURN

Jo-Be Farm Gold Star
S. Skyline Gretta's Challenger
D. Skyline Generous
10934—610—Jr2—HIR

Skyline Distinctive's Dictator
S. McDonald Farms Distinctive
D. Skyline Grateful
10663—588—Jr4—365C

Skyline King's Beacon
S. McDonald Farms Skyline King
D. Skyline Just Gem
13216—638—Jr3—365C

OLD FARMSTEAD
HOMER S. FIKE & SON, WATERLOO

Highcroft Disraeli
S. Highcroft Matchmaker Cherub
D. Highcroft Desdemona
10953—594—CC

McDonald Farms High Lad
S. McDonald Farms Hightime
D. Rockingham May Princess
12323—673—A

PLANE VIEW GUERNSEY FARM
C. H. JENNINGS & SONS, IOWA CITY

Clermont Dicta's King
S. Kenfluer Rose's Reflector
D. Clermont Double Dicta
11297—574—CHI

St. Albans Archer's Beau
S. Meadow Lodge King's Archer
D. St. Albans Actor's Beauty Spot
13547—738—CC

King Hill King's Superb
S. McDonald Farms Golden King
D. King Hill King's Charm
11057—546—Jr3—365

PRAIRIE LODGE FARM
H. W. SAWIN & SON, NORTHWOOD

Boulder Bridge Nomad
S. Valleywood Valiant Hero
D. Elizabeth of Iowagold
12549—600—AA

Langwater Catamount
S. Langwater Milestone
D. Rosewald Violet's Milkmaid
13015—708—Jr2—365C

ROSEBUD FARM
ALVIN W. HITZ & SON (BILL), POLK CITY

Rosebud Farm Citation
S. Boulder Bridge King's Sun Ray
D. Rosebud Farm Folly
13706—612—Jr4—HIR

Rosebud Farm Ranger
S. Boulder Bridge Precision
D. Rosebud Farm Honeymoon
13436—613—Jr3—HIR

Boulder Bridge King's Sun Ray
S. Green Meads King Don
D. Boulder Bridge Nan
19364—906—AA

SOUTH VIEW GUERNSEY FARM
W. A. NOTBOHM & SON, SUMNER

Curtiss Candy Alvin
S. Hilltop Que Vive Hambro
D. Alfacrest's A. C. Patsy
9749—536—Jr2—365C

Riverlane Levity Master
S. Curtiss Candy Levity Don
D. Kenmoor Maxim Martha
9951—485—GG

Lookout Valley Golden Noble
S. Curtiss Candy Noble Curtiss
D. Baron's Heritage Heiress
15254—802—5yrs—365C

STEDE WELL FARM
HARRY AND ROBERT LAGE, DAVENPORT

Foremost Comet 11th
S. Foremost Comet
D. Foremost Acme's Faithful

Mordele Farms King Paul
S. McDonald Farms Hale
D. Polly of Bryncoed Farm
17293—727—AA

SUNESLOPE FARM
A. R. BENTLEY & SON, AMES

Charm of Rose Hill
S. Kenfleur's Dicta Laddie
D. Princetta of Rose Hill

Clermont Count Perfection
S. Ger Gar Levity Count
D. Clermont Pricilla
11991—594—CHI

SUNSET OAKS FARM
R. S. KILPATRICK & LEO STURGEON, ADEL

Doral Farm Prince Chico
S. Fairlawn Actor's Majesty
D. Fairlawn K. Happy Chic
16304—819—5yrs—365C

WESTSIDE DAIRY FARM
RAY LANGE & SON, GARNAVILLO

Clermont Rose Count
S. Ger Gar Levity Count
D. Clermont Pricilla Rose
9590—515—Sr2—HIR

WINTERCREST FARM
R. H. PETERSEN & C. D. VAN WERDEN, WINTERSET

Two Brooks Lordship
S. Fairlawn Performer's Peer
D. Two Brooks T. Rose
15180—786—Sr4—365C

Boulder Bridge Sailor Boy
S. Boulder Bridge Goldfinder
D. Boulder Bridge Sultana
12552—594—Jr2—365

Curtiss Candy Levity Knox
S. Green Meads Levity King
D. Knox's Naomi
15375—621—A

WYNOLA GUERNSEY FARM
MARVIN L. MAHR, INDIANOLA

Boulder Bridge Sailor Boy
S. Boulder Bridge Goldfinder
D. Boulder Bridge Sultana
12552—594—Jr2—365

Boulder Bridge Destiny
S. Argilla Beacon
D. Boulder Bridge Panchito
16465—693—7yrs—365

McDonald Farms High Iowan
S. McDonald Farms Hightime
D. McDonald Farms Idunno
10016—569—Sr3—365C

KANSAS

BOEHLE'S GUERNSEY FARM
W. O. BOEHLE & SON, LAWRENCE

Quail Roost Lucky Prince
S. Quail Roost Lucky Strike
D. Quail Roost Patient Tiny
9599—524—G

Quail Roost King Beau's Maxim
S. Quail Roost King Beau
D. Quail Roost Patient Chene
9275—536—GG

CEDAR DRIVE FARMS
J. L. NELSON, WICHITA

Seco Imperial Illustrious
S. Gayhead's Imperial
D. St. Albans Valiant Rosalie
18867—835—5yrs—365

St. Albans Actor's Grandee
S. McDonald Farms Grandee
D. St. Albans Actor's Zettie
16466—808—Sr4—365C

ECKMAN'S GUERNSEY FARM
ALBERT ECKMAN, BALDWIN

Farview Imperial Heritage
S. Woodacres Royal Sensation
D. Gayhead's In-heritance
12375—736—5yrs—365C

Meadow Lodge Modeler
S. Meadow Lodge King's Dalton
D. Meadow Lodge Queen Marie
9706—578—Sr2—305C—3x

GRABER FARM
W. W. GRABER, PRETTY PRAIRIE

Meadow Lodge Favor
S. Gayhead's Favor
D. Gayhead's Lady Claire
12160—575—G

GREEN FARMS
IVAN GREEN, ERIE

St. Albans Grandee V. Lad
S. McDonald Farms Grandee
D. St. Albans Valiant Margaret
12799—588—Jr4—365

GREEN PASTURES FARM
W. H. BERTHOLF, WICHITA

Seco Imperial Illustrious
S. Gayhead's Imperial
D. St. Albans Valiant Rosalie
18867—835—5yrs—365

Walker Farms Viscount
S. Flying Horse Royal Piper
D. Fox Dean's Verna
13917—706—Jr2—365C

Comet Augusta's Action
S. Foremost Comet 2d
D. Jo-Mar Fashioner's Augusta
11464—539—Jr2—365C

OAKLAWN FARM
JACOB H. WIEBE, WHITEWATER

Gardenville Regent
S. Coronation King of Pine Manor
D. Quincy Mahomet Regina
13382—674—B

Trumpeter Joy's Bugler
S. Meadow Lodge King's Trumpeter
D. Meadow Lodge Queen Joy

PAWNEE MEADOWS
HOWARD W. ZOOK, ROZEL

Argilla Ann's Furlough
S. Argilla Furlough
D. Argilla Princess Ann
13420—685—DD

Argilla C. Porter
S. Argilla Caesar
D. Argilla Portia
17318—780—BB

Cooper's Inrox
S. McDonald Farms Industrious
D. Cooper's Roxy
17578—778—5yrs—365

RANSOM FARM
EST. W. G. RANSOM, HOMEWOOD

St. James Champion Bobby
S. St. James Champion's Champion
D. St. James Philosopher's Barbee
19889—1055—11yrs—365

McDonald Farms Pre-Notable
S. McDonald Farms Prediction
D. McDonald Farms Honeydew
14122—777—Jr4—365

SUNRISE FARM
PERRY H. LAMBERT & MAX DICKERSON
HIAWATHA

Walker Farms Paramount
S. Flying Horse Royal Piper
D. Fiddlers Green Pocohontas
13920—715—B

Mar-Max Captain Lee
S. Argilla General Lee
D. Ransom Alma's Arlene
11669—592—7yrs—305—2x

Meadow Lodge Double King
S. Meadow Lodge King's Dalton
D. Meadow Lodge Queen R. Myrna
17366—770—7yrs—365

VANSDALE FARM
KEITH VAN HORN, SABETHA

Skyline Triumph's General
S. Pine Manor Triumph
D. Douglaston Princess Charlotte
14251—688—BB

Skyline Distinctive's Model
S. McDonald Farms Distinctive
D. Skyline King's Crystal
9502—416—Sr2—305C—3x

WALMAR FARM
WALTER J. BUBLITZ, OLATHE

McDonald Farms Heir
S. Foremost Prediction
D. Broadland Sapho
12778—644—CC

McDonald Farms Supreme Lad
S. McDonald Farms Supreme King
D. McDonald Farms Hugette
12430—677—Jr3—365

McDonald Farms Elite Hightime
S. McDonald Farms Hightime
D. McDonald Farms Elite
13669—606—G

WEST ROAD FARM
CLARENCE HATFIELD, JR., WICHITA

Grandee's Prediction of C. D.
S. St. Albans Actor Grandee
D. Baron's Velvet Veda
12286—625—Sr3—305C

KENTUCKY

RED CROSS FARM
ED PRUETT, WINCHESTER

Quail Roost Noble Maximus
S. Cesor Noble Maxim
D. Quail Roost Lucky Celia
13812—684—E

Red Cross Lucky Knight
S. Quail Roost Lucky Choice
D. Klondike Karlene
16230—689—7yrs—365C

Red Cross Royal Maxim
S. Fairlawn Maxim's Imprint
D. Red Cross Bright Flash
10456—559—Sr4—365C

SUELAND DAIRY FARM
C. B. ALLEN, MADISONVILLE

Hearthstone Maxim Charmer
S. Cesor Honorable Maxim
D. Hearthstone Sweetheart

SUNNY VIEW FARM
CLAUDE B. NEWMAN, STANLEY

Pine Manor King's Messenger
S. Coronation King of Pine Manor
D. Coronation Aurora
16092—760—Sr4—365C

Sunnyview Coronation King
S. Gardenville Coronation King
D. Gardenville Melody Roberta
12045—615—Jr3—365C

LOUISIANA

WALKER'S CLOVERLAND DAIRY
M. W. WALKER, ALEXANDRIA

Quail Roost Beau King
S. Quail Roost Maxim King
D. Beau's Rose of Invercroft
14389—648—AA

Elsie's Fayroyal Noble
S. Quail Roost Noble Swain
D. Ruayne Bright Elsie
12447—529—Sr2—365C

Gayoso Coronation Levity
S. Coronation Melba's Majestic
D. Fra-Mar Levity
16702—788—A

MARYLAND

BLAKEFORD FARMS, INC.
QUEENSTOWN

Blakeford Formidable
S. Blakeford Lord Jim
D. Blakeford Formosa
15011—790—CC

Blakeford Tranquil's Prince
S. Blakeford Steadfast King
D. Blakeford Tranquil
15706—748—CC

Blakeford Transformer
S. Blakeford Tranquil's Prince
D. Blakeford Tranquility
14555—693—5yrs—365

BROOKE'S CROSS FARM
MRS. GEORGIA RIDDEN, BALDWIN

Riegeldale Emory's Count
S. Riegeldale Melba's Emory
D. Riegeldale King's Countess
12237—715—A

Hill Girt Vagabond
S. Riegeldale Emory's Count
D. Hill Girt Chevalier's Violet
12724—771—Sr3—365

CEDAR SPRINGS FARM
LLOYD N. AND GENEVA D. RICHARDSON, BEL AIR

Goldwood Arline's Hardwick
S. Hardwick's Sheriff
D. Coldspring's Romulus' Arline
10669—456—G

Churn Creek's Countryman
S. Churn Creek's Country Honor
D. Churn Creek's Royal Jezabel
12322—629—Jr4—365C

Coldspring's B. R. Challenger
S. Coldspring's Beauty's Romulus
D. Coldspring's Hardwick's Colsia
15957—772—Jr4—365

CLOVERLAND FARMS DAIRY, INC.
PHOENIX

Cloverland Steadfast
S. Coronation Leader
D. Valleywood Cherry Blossom
14166—744—Sr3—365C

Coronation Leader
S. Fra-Mar Farm King
D. Coronation Levity
15252—867—A

Pine Manor King's Knight
S. Coronation King of Pine Manor
D. Supreme's Madame
16320—811—AA

McDonald Farms Granby Improver
S. Myhaven King
D. McDonald Farms Danice
13734—746—AA

COLORA FARM
LLOYD BALDERSTON III, COLORA

R. F.'s Highlander's Knight
S. McDonald Farms Highlander
D. Brooklawn Queen Maid
14944—784—5yrs—365C

Antietam Knight
S. Antietam Vagabond
D. Antietam Trustful
14430—753—Jr2—365C

Stately Rob
S. Starr Farm Hannibal
D. Lucky Roberta
12844—664—6yrs—HIR

DOUGHOREGAN MANOR
P. A. CARROLL, ELLICOTT CITY

Broadwater Tumble
S. Langwater Airflow
D. Broadwater Halcyone
14328—616—A

Manor Victory
S. Caumsett Victory
D. Manor Lillian
13453—610—Jr4—HIR

McDonald Farms Justification
S. McDonald Farms Justice
D. McDonald Farms Fore Miriam
10556—636—Jr2—365

FORD'S LANDING FARM
KARIN STEINER, MILLINGTON

Blakeford Colonial
S. Blakeford Formidable
D. Blakeford Corona
10876—652—Jr2—365C

Fairlawn Actor's Q. J.
S. Fairlawn Peerless Actor
D. Fairlawn H. Janice
14627—699—Sr2—365C

HOMESTEAD, THE
JOHN D. WORTHINGTON & SONS, BEL AIR

Curtiss Candy Navigator
S. Curtiss Candy Levity Heir
D. Oak Island's Rosy
15112—766—Jr4—365

HORST'S HOMESTEAD
OTHO S. HORST, CLEAR SPRING

Antietam Royal Joe
S. Antietam Royalist
D. Antietam Juniper
13471—655—Jr2—365C

Langvalley Melba's Challenger
S. Langvalley Melba's Levity
D. Langvalley Royal Phelanor
10763—496—Jr3—365C

Horst's Homestead Royal Con
S. Antietam Royal Joe
D. Horst's Homestead Connie
9931—499—Sr4—305C

HULLSIDE
JOHN H. HULL, WESTMINSTER

Mt. Ararat Royal Future
S. Mt. Ararat Royal Valor
D. King's Alexandra of Mt. Ararat
10500—474—Sr3—305C—2x

Mt. Ararat Illustrious King
S. Hominy Hill Coronation King
D. Mt. Ararat Royal Fantasy
12692—593—Jr3—305C—2x

KENNERSLEY FARM
EUGENE M. & ESTER P. CALLIS, CHURCH HILL

Erinton Patrick
S. Broadland Hannibal
D. Contender's Patsey
18411—919—CC

Blakeford Argonot
S. Blakeford Lord Jim
D. Blakeford Peg
13597—806—E

Blakeford Confident
S. Blakeford Steadfast King
D. Broadland Content
11823—612—EE

Melfield's Patrick
S. Broadland Masterpiece
D. Contender's Patsey
18411—919—CC

KNIGHTONGALE FARM
LEROY H. HERSEY, EDGEWATER

Quail Roost Rose Duke
S. Rose Maxim May King
D. Quail Roost Noble Duchess
13676—664—Jr4—365C

Quail Roost Master Reveller
S. Quail Roost Master Max
D. Quail Roost Noble Rhoda
11852—612—Jr2—365C

LANGHURST FARM
H. M. & J. M. CECIL, SUDLERSVILLE

Wilgorlan Coronation Cavalier
S. Gardenville Coronation King
D. Douglaston King's Clovis
14702—752—CC

Ideal's Charm King
S. Fairlawn Actor's Rose King
D. Franchester Saint Charm
24578—1045—7yrs—365C

LAZY RIVER
O. P. ALFORD III, QUEENSTOWN

Franchester Levity Ace
S. Curtiss Franchester Levity Ace
D. Franchester Free Laughter
18271—803—Sr3—365C

Hominy Hill King's Paragon
S. Riegeldale Coronation King
D. Meadow-Gold Princess Rose
19393—884—5yrs—365C

LOCUSTCREST FARM
J. HERBERT SNYDER, UNION BRIDGE

McDonald Farms Hustler
S. Myhaven King
D. Friendship V. C. Caroline
10157—517—Sr3—365C

Wilgorlan's Peerless Steadfast
S. Green Meadow Peerless 2d
D. Maple Lane Steadfast's Gloria
13048—662—6yrs—305C

McDonald Farms Fore Occult
S. McDonald's Foremost Prediction
D. McDonald Farms Danice
13734—746—AA

MARYLAND ARTIFICIAL BREEDING COOPERATIVE, INC., COLLEGE PARK

Blakeford Constant
S. Blakeford Lord Jim
D. Franchester Delight
16714—841—A

Mt. Ararat Royal Foresight
S. Mt. Ararat Royal Valor
D. Valiant's Charm of Mt. Ararat
12726—616—Sr4—305C—2x

Hominy Hill Emory
S. Riegeldale Melba's Emory
D. Green Meadow Queenie
12839—728—G

Blakeford Nonpareil
S. Blakeford Lord Jim
D. Foxdean's Nigelle
13024—676—AA

McDonald Farms Inheritor
S. McDonald Farms Conqueror
D. Broadland Carissa
12111—681—FF

Sherwood Forest Model Lucky
S. Sherwood Forest Model
D. Sherwood Forest Lustre
13702—778—C

Blakeford Alert
S. Langwater Ambassador
D. Langwater Lovelorn
14878—738—A

Coldspring's Noble's Hermes
S. Coldspring's Romulus Noble
D. Coldspring's B. R. Golden
13325—700—Jr2—365C

Wilgorlan Farms Triumph
S. Gardenville Coronation King
D. Wilgorlan's Truth
14575—694—5yrs—365

JOHN B. MERRYMAN
SPARKS

Coldspring's Fawn's Prediction
S. McDonald Farms Prediction Jr.
D. Coldspring's Noble's Fawn
16766—832—Sr3—365

MT. ARARAT FARMS
FRANK D. BROWN, JR., PORT DEPOSIT

Hominy Hill Coronation King
S. Riegeldale Coronation King
D. Meadow-Gold Prudence
18037—1017—6yrs—365C

Mt. Ararat Dauntless
S. McDonald Farms Fancier
D. Foremost Queeniemae
13479—615—FF

Foremost J. C.'s Royal
S. Foremost J. C.
D. Foremost Royal's Rose
17685—994—Sr3—365C

Mt. Ararat Royal Jupiter
S. Mt. Ararat Royal Valor
D. Meadow Gold Duke's Pauline
9930—502—12yrs—305C—2x

Mt. Ararat King James
S. Hominy Hill Coronation King
D. Rex's Dearie of Mt. Ararat
13299—624—Jr3—305C—2x

MULBERRY HILL FARMS
LOUIS M. PLANSOEN, EASTON

Ideal's Planet
S. Ideal's Claremont
D. Ideal's L. D.'s Pearlette
19462—927—5yrs—365

Bournedale La Noce's Mark
S. Bournedale Ace's La Noce
D. Bournedale Maxim's Margaret
8293—366—Jr2—HIR

Bournedale Prince Marty
S. Bournedale Charming Prince
D. Bournedale Mistress Margot
11784—574—7yrs—HIR

OAKLAND MANOR FARM
MRS. JULIET G. SMITH & CHAS. F. SMITH, JR.
UNION BRIDGE

McDonald Farms Fore Occult
S. McDonald's Foremost Prediction
D. McDonald Farms Danice
13734—746—AA

Hominy Hill Diplomat
S. Fairlawn Peerless Dictator
D. Fairlawn Peerless Dee
17050—849—6yrs—365

RICH ACRES
WILLIAM A. FOUCHE, ADAMSTOWN

Blakeford May King
S. Blakeford Lord Jim
D. Blakeford May Rose
14131—618—Jr2—365

Franchester Free Model
S. Langwater Freeman
D. Franchester Handy Melba
10641—594—Jr2—365C

Riegeldale Fortunate Reveller
S. Riegeldale Melba's Fortunate
D. Riegeldale Emory's Carry
11044—555—Jr3—365C

SOLITUDE
GORDON L. HARRIS, ROYAL OAK

Blakeford Adele's Prince
S. Blakeford Tranquil's Prince
D. Blakeford Adele
11581—572—G

Blakeford Andy Lee
S. Blakeford Lord Jim
D. Blakeford Ann Lee
14207—687—GG

TIMBERLANE FARM
MR. AND MRS. F. J. WALKER, VIENNA

Partridge Gold Bond
S. Fairlawn Hornet's Corporal
D. Ridgewood Emma
12900—778—6yrs—365C

TWIN MEADOWS FARM
THEODORE E. FLETCHER, CENTERVILLE

Coldspring's Noble's Raider
S. Coldspring's Romulus Noble
D. Coldspring's Romulus Rebecca
10510—606—Jr3—365C

Ideal's Duke Supreme
S. Ideal's Lettie's Duke
D. Ideal's Supreme's Jessie
10664—600—Jr2—365

Twin Meadows Raider's Noble
S. Coldspring's Noble's Raider
D. Twin Meadows Beaulah
16654—786—Sr3—HIR

WALNUT BOTTOM FARM
ANDREW J. HOFF, NEW WINDSOR

McDonald Farms Pre Old Gold
S. McDonald Farms Prediction
D. Bethany Favor's Daisy-Hill
12764—733—Sr3—365

WOODSIDE HALL FARMS
FRED C. DOWNEY, HAGERSTOWN

McDonald Farms S. Newsboy
S. McDonald Farms Steadfast
D. McDonald Farms Fenella
13974—600—6yrs—365C

Coldspring's Noble Cardinal
S. Coldspring's Romulus Noble
D. Coldspring's B. R. Catharine
12399—591—Sr2—365

Coldspring's B. R. Romeo
S. Coldspring's Beauty's Romulus
D. Coldspring's Noble's Josie
14663—659—Sr4—HIR

McDonald Farms Le Raider
S. McDonald Farms S. Leader
D. McDonald Farms Supreme Latona
9465—545—Jr3—305C—2x

MASSACHUSETTS

ALFALFA FARM
JOHN E. CAIN CO., TOPSFIELD

Alfalfa Farm Patrick
S. Wethersfield Valentine
D. Lincoln Princess Pat
11553—622—12yrs—365

Wethersfield Valentine
S. Wethersfield Bellarion
D. Flying Horse Marie 2d
14156—654—D

Alfalfa Farm King of the Hills
S. Green Meads Pearl Levity
D. Flying Horse Farm Phyllis
11815—647—Sr2—365

ARGILLA FARM
JOHN J. GLESSNER, IPSWICH

Deershorn Argilla Dynamo
S. Deershorn Foremost
D. Deershorn Foremost Inez
9325—471—Jr3—HIR

Argilla Turk
S. Wood Ford Iroquois
D. Wood Ford Dot
9815—545—Sr3—HIR

BASQUAERIE FARM
FRANCIS V. CRANE, MILLIS

Langwater Esquire
S. Langwater Countryman
D. Langwater Cereus
13456—700—BB

Basquaerie Melba's Majestic
S. Coronation Melba's Majestic
D. Coronation Aurinia
16402—833—5yrs—365

Basquaerie Esquire's Prince
S. Langwater Esquire
D. Fairlawn Levity
15099—705—6yrs—365

BIRCHTREE FARM
H. S. OWEN, FRAMINGHAM

Green Meads Invincible
S. Langwater Vindicator
D. Green Meads Lady Loma
16810—738—Sr4—365C

CHARLESCOTE FARM
RICHARD SALTONSTALL, SHERBORN

Langwater Peterson
S. Langwater Peter
D. Langwater Corona
15066—749—A

Charlescote Langwater Nick
S. Langwater Valencian
D. Charlescote Playgirl
16260—850—Jr2—365

Midview Beauty's Noble
S. Coldspring's Romulus Noble
D. Coldspring's Romulus' Beauty
14374—746—C

McDonald Farms Blueblood King
S. Myhaven King
D. McDonald Farms Blueblood
14068—755—AA

CHEDCO FARM
C. E. COTTING, BERLIN

Chedco Advance
S. Chedco Coronation King
D. Chedco Moonlight
13433—738—AA

Chedco Romulus
S. Chedco Coronation King
D. Two Brooks Candida
13661—756—5yrs—365C

Chedco Captain
S. Chedco King of the Meads
D. Chedco Laurel
15895—823—7yrs—365C

Fairlawn K. Dairy King
S. Fairlawn H. Eastern King
D. Riegeldale Melba's Dairymaid
12104—715—Sr4—365C

CLOVERLUCK FARM
JAMES MOTT HALLOWELL, PEPPERELL

Cloverluck Cardinal
S. Defender of Ware
D. Cloverluck Pansy
10025—548—BBB

Green Meads Sunset Prince
S. Langwater Vindicator
D. Green Meads Lady Loma
16810—738—Sr4—365C

Green Meads Prince Peter
S. Green Meads Levity Prince
D. Green Meads Queen Wendy
15008—687—BB

DEERSHORN FARM
V. D. MUDGETT, STERLING JUNCTION

Caumsett Deershorn
S. Caumsett Dynamo
D. Caumsett Royal Bertha
12579—630—BB

Deershorn Faith's Foremost
S. Deershorn Foremost
D. Deershorn Noble Faith
15040—778—Sr4—HIR

EASTLEIGH FARM
CHARLES PHILIP BEEBE, FRAMINGHAM CENTRE

Langwater Milestone
S. Langwater Patrician
D. Foremost Labelle
17716—801—A

Coronation Majestic's King
S. Coronation Melba's Majestic
D. Sterlingold Judy
11393—656—Sr2—365

Flying Horse Piper's Fashion
S. Flying Horse Select's Piper
D. Flying Horse Colonel's Belle
16888—750—6yrs—365

ELMSTEAD FARM
LEWIS E. KING, NORTH BROOKFIELD

Elmstead Foremost Pilot
S. Argilla C. Pilot
D. Elmstead Foremost Bab
11969—589—AHI

Ideal's Diplomat
S. Ideal's Beacon
D. Fairlawn Dahlia
14226—774—6yrs—365

Langwater Pilgrim
S. Langwater Prestige
D. Langwater Periwinkle
14472—700—Sr3—365C

ENDEAN FARM
CHARLES S. BIRD, EAST WALPOLE

Valleywood Valiant Crusader
S. Valleywood Valiant
D. Valleywood Hattie 2d
13439—796—AA

Langwater Patric
S. Langwater Patrician
D. Langwater Placida
13955—724—Jr4—365

FLYING HORSE FARM
SUMNER PINGREE, SOUTH HAMILTON

Chedco Colonel
S. Chedco Coronation King
D. Chedco Moonlight
13433—738—AA

Flying Horse Colonel's Promise
S. Chedco Colonel
D. Alfalfa Farm Primrose
17564—1083—BB

Flying Horse Musicmaker
S. Argilla Royal Philosopher
D. Alfalfa Farm Flute
15961—970—AA

Argilla Royal Philosopher
S. Alfalfa Farm Philosopher
D. Argilla Fair Palotterie 3d
15907—823—A

Flying Horse Melody Master
S. Flying Horse Musicmaker
D. Catamount Melody
14047—848—AA

FORGES FARM, INC.
PLYMOUTH

Forges Royal Crusader
S. Flying Horse Promise
D. Endean Tea
15048—810—5yrs—365

Garnet's Darius
S. Langwater Darius
D. Antietam Garnet
14023—669—G

Forges Bell Boy
S. Langwater Darius
D. Broadland Bella
11198—585—BB

Forges Coronet Prince
S. Langwater Peterson
D. Charlescote Huntress
12723—701—AA

Sterlingold Lord Bruce
S. Sterlingold Malinda's Majesty
D. Sterlingold Princess Beauty
10993—521—Jr3—305C

GREEN MEADS FARM
DARWIN S. MORSE, RICHMOND

Langwater Vindicator
S. Langwater Valencian
D. Langwater Cora
15653—710—D

Green Meads Levity Prince
S. Green Meads Levity King
D. Green Meads Lady Willow
15344—815—GG

Green Meads Country King
S. Green Meads Levity King
D. Langwater Tinkle
14262—624—GG

Langwater Halley
S. Langwater Milestone
D. Langwater Admiration
12895—613—Jr2—365C

GREENWAY FARM
GEORGE H. TIMMINS, WARE

Charlescote Peter Pan
S. Langwater Peter
D. Broadwater Falice
18324—875—CC

Greenway Prince Charming
S. Green Meads Prospect
D. Blossom of Ware
19154—999—A

Forges Paragon
S. Langwater Peterson
D. Great Elm Evelina
16011—825—Sr4—365C

HIGH HILL FARM
R. UDELL THORNTON, NORTH DARTMOUTH

Flying Horse Promise
S. Dunwalke Rosebud's Butterfat
D. Alfalfa Farm Primrose
17465—1083—Sr4—365C

Argilla Belfast
S. Argilla Forecast
D. Tamworth Isabel
16590—920—A

Forges Vagabond King
S. Garnet's Darius
D. Forges Maureen
12920—751—Jr4—365C

KITCHENER FARM
R. B. HAYDEN, BILLERICA

McDonald Farms Fashion Plate
S. Foremost Prediction
D. Dorothea of Olentangy
10348—585—Sr3—305C

Kitchener Almo-Levity
S. McDonald Farms Fearless
D. Kitchener Royal Princess
17724—903—6yrs—365

Gayhead's H. I. Loyal
S. Gayhead's His Idol
D. Gayhead's In-love
15810—864—B

LANGWATER FARM
JOHN S. AMES, NORTH EASTON

Langwater Prestige
S. Langwater Onward
D. Patrician Girl of The Glen
21493—986—7yrs—365C

Langwater Supreme
S. Langwater Valencian
D. Foremost Labelle
17716—801—AA

Langwater Acme
S. Langwater Valencian
D. Langwater Petite
16991—1027—Jr4—365C

LUSHACRES
HENRY HERBENER, REHOBOTH

Horse Shoe Conrad's Boswell
S. Riegeldale Emory's Conrad
D. Horse Shoe F. Leila
16304—793—BB

Northern F Hermes
S. Foremost Hermes
D. Horse Shoe Conrad's Lillian
17793—933—Sr4—365

LYNBROOK FARM
MRS. PAUL A. STEPHEN & MISS MARCIA E. GEORGE
SOUTHBORO

Lynbrook Prince Royal
S. Argilla Royal Philosopher
D. Lynbrook Anita 3d
15932—868—10yrs—365

Mulhocaway Butterfat Wisdom
S. Yellow Creek Meadow King
D. Mulhocaway Butterfat Wish
11377—631—Sr4—305C—3x

Lynbrook Cherub Andy
S. Lynbrook Anita 2d's Cherub
D. Lynbrook Anna
14719—750—A

MAINSTONE FARM
WAYLAND

McDonald Farms Steadfast Nebo
S. McDonald Farms Steadfast
D. McDonald Farms King's Keepsake
11757—665—Sr3—365

Doral Farm Lord Pharaoh
S. Sterlingold Melinda's Majesty
D. Pharos King's Donett
16996—1013—5yrs—365C

Green Meads Win-King
S. Green Meads Levity King
D. Green Meads Queen Winella
16492—760—BB

SHELDEGREN FARM
MR. & MRS. HARRY F. KOCH, GREENFIELD

Sheldegren Hector
S. Sheldegren Hero Lad
D. Sheldegren Clare
16769—957—5yrs—HIR

Sheldegren Guard
S. Caumsett Guard
D. Sheldegren Ella
14634—735—Sr4—HIR

Sheldegren Royal Valor
S. Foremost Royal Valor 24th
D. Sheldegren C. Glorious
14401—731—5yrs—HIR

SUNNYDELL FARM
ELWYN M. FOWLES, SOUTHAMPTON

Pharos King Cyrus
S. Thirlstane King Eugene
D. Cystella of Birch Brae
9111—482—EE

Lynbrook Anita 2d's Cherub
S. Lynbrook Cherub's Supreme
D. Lynbrook Anita 2d
15932—868—10yrs—365

Lynbrook King Larry
S. Pharos King Cyrus
D. Lynbrook Cherry Larkspur
13083—724—Sr3—365C

WADSWORTH FARM
HAINES-CEBROOK, INC., GEORGETOWN

Coldspring's Beauty's Bell Buoy
S. Coldspring's Beauty's Hardwick
D. Sterling's Quail
11791—623—Sr3—365

Argilla Royal Pride
S. Alfalfa Farm Philosopher
D. Argilla Fair Palotterie 3d
15907—823—A

Precept's Royal Pride
S. Argilla Royal Pride
D. Lynbrook Cherry Precept
13778—728—5yrs—365C

WETHERSFIELD FARM
REX O. LEPARMENTIER, DANVERS

Wethersfield Patrician Victor
S. Langwater Patrician
D. Wethersfield Victoria
14176—739—A

Langwater Commando
S. Langwater Countryman
D. Langwater Honoria
17270—937—AA

Wethersfield Gardener
S. Wethersfield Bellarion
D. Wethersfield Princess Rose
11557—655—CC

Langwater Tip Top
S. Coldspring's Noble's Brilliant
D. Langwater Admiration
12895—613—Jr2—365C

WOLFPEN FARM
HELEN SEARS BRADLEY & CAMERON BRADLEY
SOUTHBORO

Langwater Lively Lad
S. Langwater Countryman
D. Langwater Lively Lass
11813—672—G

Langwater Chorister
S. Langwater Pericles
D. Langwater Cora
15653—710—D

Wolfpen Prestige
S. Langwater Lively Lad
D. Argilla Paysan
16298—675—Jr3—365

MICHIGAN

BEACH ROAD FARMS
B. L. BEAUDETTE, BIRMINGHAM

Franchester Handy Colonel
S. Langwater Henchman
D. Flying Horse Colonel's Patsy
12733—659—Jr4—365

McDonald Farms Jarrett
S. McDonald Farms Distinction
D. McDonald Farms Artist
14550—746—C

Hominy Hill Monarch
S. McDonald Farms Blueblood King
D. Hominy Hill Moonlight
13603—752—Jr2—365

BRADFORD FARM
FRED AND R. D. BRADFORD & SON, ALMA

Bradford's Baby's Max
S. Bradford's Quince's Max
D. Bradford's Baby
13274—659—Jr4—HIR

Bradford's Clara's King
S. Bradford's Quince's Max
D. Bradford's Clara
9994—510—Sr3—HIR

McDonald Farms Le Patriot
S. McDonald Farms S. Leader
D. McDonald Farms Ideal Kidette
14144—809—Sr4—365

CHAR-LANE FARM
HAROLD F. STEWART & SON, VASSAR

Meadow-Gold R. Patriot
S. Hominy Hill Rex
D. Meadow-Gold Paulette
9859—491—EE

Lyrene May's Prince
S. Meadow-Gold Rose King
D. May's Princess of Cowham Farm
8664—485—Jr3—HIR

Lyrene King's Emory
S. Meadow-Gold Rose King
D. Cowham Farm Emory's Sunlight
14109—711—5yrs—HIR

ELMWOOD FARM
ELMER F. FRAHM & SONS, FRANKENMUTH

Lyrene May's Prince
S. Meadow-Gold Rose King
D. May's Princess of Cowham Farm
8664—485—Jr3—HIR

Lyrene King's Emory
S. Meadow-Gold Rose King
D. Cowham Farm Emory's Sunlight
14109—711—5yrs—HIR

GOLDEN DALE GUERNSEY FARM
WILLIAM JORGENSEN, EDMORE

Bournedale Maxim's Leviathan
S. Bournedale Coronet's Maxim
D. Bournedale Abe's Levity
13087—705—Sr2—365

HICKORY SHORES FARM
W. E. SOOY, DELTON

McDonald Farms Lucy's King
S. Myhaven King
D. Maple Lane Monarch's Lucy
13275—687—A

McDonald Farms His Mandate
S. McDonald Farms Heritor
D. McDonald Farms Idelle
13109—668—Sr4—365C

LOCKSHORE FARMS
R. F. LOCKE, HICKORY CORNERS

McDonald Farms Pre Oman
S. McDonald Farms Prediction
D. McDonald Farms Elegance
15496—758—8yrs—365C

Cesor Mark Master Max
S. Cesor King's Mark
D. Cesor Helene
11482—702—G

LYRENE FARM
LYLE HUNSBERGER, GRAND RAPIDS

Lyrene Comrade
S. Hominy Hill Rex
D. Meadow-Gold Countess
10621—648—5yrs—HIR

Coldspring's Noble's Imperial
S. Coldspring's Romulus Noble
D. Coldspring's B. R. Iris
14610—631—Jr2—365

Lyrene Peggy's King
S. Meadow-Gold Rose King
D. Perego's Peggy
10728—607—6yrs—HIR

MAPLE DAWN GUERNSEY FARM
WILLIAM L. & HARLAN E. PLEINESS, SCOTTVILLE

Lone Creek's Gallant Squire
S. Green Meads Proud Gallant
D. Sir Herbert's Florence
8899—481—CHI

Silver Hill's Aristocrat
S. Coronation King of Pine Manor
D. Gayoso Southern Queen
12213—689—A

Grandvu Royal Master
S. Flying Horse Master's Royal
D. Grandvu Rose
9356—427—13yrs—305—2x

MED-O-BLOOM
ELTON R. SMITH, CALEDONIA

Meadow-Gold R. Winston
S. Hominy Hill Rex
D. Meadow-Gold Wilma
10076—535—6yrs—365C

Cowham Farm's T. King
S. Cowham Farm Trees' King
D. Abbie T. of Cowham Farm
13866—722—6yrs—365C

PLAINFIELD GUERNSEY FARM
ALFRED & MURIEL GRAVES & HENRY & KARL LUITJE, HALE

Cowham Farm Maxine's Don
S. Shoal Falls Don Sensation
D. Victoria's Maxine
15005—709—5yrs—305C—3x

ROSEMONT FARM
E. W. RUEHS, CALEDONIA

Meadow-Gold R. Peerless
S. Hominy Hill Rex
D. Meadow-Gold Duke's Pauline
9637—458—A

Cowham Farm's T. King
S. Cowham Farm Trees' King
D. Abbie T. of Cowham Farm
13866—722—6yrs—365C

SHAWNEE SPRINGS FARMS
W. H. EICHBAUER, MONROE

Langwater Pericles
S. Langwater Peter
D. Foremost Labelle
17716—801—AA

Langwater Royalton
S. Langwater Patrician
D. Langwater Cora
15653—710—D

SUNNYSIDE FARM
PAUL RUEHS, CALEDONIA

Ultra Prince of the Ridge
S. Polly's Ultra Ne Plus
D. Roena of the Ridge
14717—851—8yrs—HIR

Meadow-Gold R. Warrior
S. Hominy Hill Rex
D. Meadow-Gold Wenda
10104—572—Jr3—365C

Cowham Farm Chum's King
S. Riegeldale King's Philosopher
D. Rex's Chum of Cowham Farm
19514—830—AA

TYRONE FARM
JAMES A. BERESFORD, METAMORA

Woodacres Royal Peer
S. Douglaston Prince Royal
D. Woodacres Vivian
16096—735—BB

Woodacres Honor's Royal
S. Langwater His Honor
D. Woodacres Royal Charlotta
17887—852—7yrs—365

WHITE-LEA FARM
ROBERT L. PETERSON, EDMORE

Bournedale Maxim's Gold Prince
S. Bournedale Coronet's Maxim
D. Bournedale Golden Cinderella
14443—732—6yrs—365C

Bournedale Prince Golden Don
S. Bournedale Charming Prince
D. Bournedale Golden Dotty Dimple
11193—642—Jr2—365C

WOODVIEW FARM
ARTHUR J. WOOD, DRYDEN

Shawnee Springs Peerless
S. Langwater Pericles
D. Chestnut Ridge Cherub's Daisy
15026—900—AA

Shawnee Springs Slogan Lad
S. Langwater Royalton
D. Shawnee Springs Silhouette
11926—594—Sr3—365C

MINNESOTA

ALCHRIST FARM
A. M. TENNIS & SONS, HAYWARD

Boulder Bridge Ruler
S. Valleywood Valiant Hero
D. Hope's Pollyanna of Smithdale
13746—752—AA

Boulder Bridge Lone Star
S. Boulder Bridge Lucero
D. Wynola Rilma
12669—657—AA

BRANDTJEN FARMS
FARMINGTON

Horse Shoe Conrad's Asterbilt
S. Riegeldale Emory's Conrad
D. Beacon Hill Aster
18074—880—A

Brandtjen's Quickwitted
S. Brandtjen's Oswald
D. Gardenville Supreme's Miranda
7306—387—Jr2—305C—2x

Brandtjen's A. Patriot
S. Horse Shoe Conrad's Asterbilt
D. Brandtjen's Harriet of Roseway
13712—530—6yrs—365C

CLINTON FARM
FRANCIS CLINTON, WATKINS

Boulder Bridge Swami
S. Valleywood Valiant Hero
D. Boulder Bridge Nemesis
10854—612—F

Boulder Bridge Forerunner
S. Boulder Bridge Conquest
D. Boulder Bridge Star
14245—646—Jr2—365

CLOVER GLEN FARM
H. C. HANSON CO., BARNUM

Boulder Bridge Goldfinder
S. Valleywood Valiant Hero
D. Elcliff Beauty
14417—744—Sr4—365C

Boulder Bridge Tribute
S. Valleywood Valiant Hero
D. Boulder Bridge Islof
14444—709—Jr2—365C

Boulder Bridge Prize
S. Boulder Bridge Conquest
D. Boulder Bridge Rosetta
10734—563—Jr2—365C

CLOVER LEA FARM
HUBERT FISCHER, OWATONNA

Flying Horse Phil's Coronet
S. Argilla Royal Philosopher
D. Flying Horse Colonel's Melodia
8800—584—Jr2—365C

Woodacres Royal Athenian
S. Douglaston Prince Royal
D. Woodacres Princess Lucy
16616—974—6yrs—365C

CRESTWOOD FARM
CARL E. KEHRET & SONS, AUSTIN

Cla-ore Knight's Basil
S. Chicona Novelty's Knight
D. Bessie of Cla-ore
11312—588—5yrs—305C—2x

Boulder Bridge La Noce Hero
S. Valleywood Valiant Hero
D. Knollhurst La Noce Emily
10320—633—G

Boulder Bridge Clarion Mark
S. Boulder Bridge Lucero
D. Martha of Boulder Bridge
12186—672—GG

CUTHBERT FARM GUERNSEYS
C. E. MUNNS & SONS, ELK RIVER

Boulder Bridge Architect
S. Boulder Bridge Tribute
D. Boulder Bridge Rhoda
14186—651—5yrs—365

Boulder Bridge Boy Blue
S. Boulder Bridge Conquest
D. Boulder Bridge Valencia
11679—598—Jr2—365

EVERGREEN FARM
CARL HANSON, BARNUM

Boulder Bridge Tribute
S. Valleywood Valiant Hero
D. Boulder Bridge Islof
14444—709—Jr2—365C

GLENWATER FARMS
HENRY W. & GILBERT E. SWENSON, CHISAGO CITY

Glenwater Challenger
S. Pine Manor King's Challenger
D. Skyline Mayflower
14060—683—F

Hominy Hill Independence
S. Langwater Country Lad
D. Hominy Hill Alice
16707—817—Jr2—365C

GREEN NEEDLES FARM
ASHLE SKAAR, HAYWARD

Pine Ridge Toy
S. Boulder Bridge Combine
D. Pine Ridge Dreamer
11357—514—Sr3—HIR

HIGHLAND FARM
C. N. ADAMS & SONS, MANKATO

Dunwalke Aristocrat
S. Flying Horse King's Leader
D. Dunwalke Marguerite's Flower
16418—762—5yrs—305C

Highland's Noble Leader
S. Mulhocaway Butterfat High Boy
D. Highlands' Marilee
11758—688—Sr4—HIR

LAWGUERN FARM
MR. & MRS. CLINTON J. LAW, MANKATO

Charlescote Peacemaker
S. Langwater Peter
D. Broadwater Petrouchka
11589—602—E

Lawguern Onor
S. Langwater Onward
D. Langwater Lupine
10241—469—Jr3—365C

Lawguern Pericles
S. Langwater Pericles
D. Shawnee Springs Brightness
10633—596—Jr2—365C

MAPLE LEAF FARM
ELMER J. WIRT & SON, LEWISTON

Boulder Bridge Illustrator
S. Boulder Bridge Conquest
D. Boulder Bridge Revel
16750—720—5yrs—365C

Boulder Bridge Sir Royal
S. Boulder Bridge Lucero
D. Ridglydale's Bell Alert
18156—801—10yrs—365

Franchester Free Super
S. Langwater Freeman
D. Franchester Super Lassie
15259—692—Sr4—365C

MEADOW VIEW FARM
KENNETH ZIEMER, WALTHAM

Spruce Shadows Steadfast
S. Langwater Michael
D. Spruce Shadows Hyacinth
18700—795—6yrs—365C

Spruce Shadows Conqueror
S. Langwater Michael
D. Spruce Shadows Sheila
13673—764—8yrs—365C

MINNEWASHTA FARMS, INC.
EXCELSIOR

Boulder Bridge Heroic
S. Valleywood Valiant Hero
D. Minnewashta K. Honoria
13859—701—A

OAK LANE GUERNSEY FARM
HAROLD WESTBY & LEONARD PAAPE, AUSTIN

Wey Acres Grandee's Conquest
S. Langwater Grandee
D. Contender's Peggy
12803—652—AA

Wey Acres Levity Austin
S. Coronation Levity Prince
D. Wey Acres Grandee's Anda
18450—857—A

Levity Challenger's Victor
S. Wey Acres Levity Austin
D. Kenfleur's Levity Challenger

PINE RIDGE FARM
CHRIS SKAAR & SONS, HAYWARD

Boulder Bridge Valedictorian
S. Boulder Bridge Conquest
D. Boulder Bridge Quill
16077—731—5yrs—365C

Pine Ridge Kattey's Combine
S. Boulder Bridge Combine
D. Pine Ridge Kattey
11922—596—5yrs—HIR

PLEGROVSANT FARM
GILBERT A. & ALFRED A. MELCHERT, WACONIA

Plegrovsant Prince Laddie
S. Valleywood Valiant Hero
D. Lass of North Home
13814—651—BB

SANFADAIR FARM
SANITARY FARM DAIRIES, ST. PAUL

Sanfadair Merrymaker
S. Langwater Chorister
D. Langwater Persimmon
16330—677—Jr2—365C

Green Meads Sanfadair
S. Langwater Vindicator
D. Green Meads Lady Fae
15287—756—CC

Langwater Sir Royal
S. Langwater Onward
D. Langwater Cora
15653—710—Sr4—365

SOUTHERN MINNESOTA BREEDING FEDERATION, OWATONNA

Boulder Bridge Recorder
S. Boulder Bridge Matchmaker
D. Boulder Bridge Octavia
14837—610—CC

Pine Ridge Honesty
S. Corium Slogan's Nipper
D. Pine Ridge Jenny
10805—614—D

Boulder Bridge Sir Robert
S. Boulder Bridge St. Nick
D. Douglaston Lady Lucy
14762—780—AA

Boulder Bridge Olympus
S. Boulder Bridge Lucero
D. Boulder Bridge Nan
19364—906—AA

Glenmary's Heir
S. McDonald Farms Heritor
D. McDonald Farms Happy Girl
11298—591—GG

Meadow Lodge King's Gallant
S. Langwater King of the Meads
D. Meadow Lodge Geneva
13056—679—Sr4—365

SPRUCE SHADOWS FARM
JAMES E. KELLEY, MINNEAPOLIS

Spruce Shadows Governor
S. Langwater Michael
D. Spruce Shadows Peggy
14703—710—6yrs—365C

Boulder Bridge St. Nick
S. Valleywood Valiant Hero
D. Ridglydale's Bell Alert
18156—801—10yrs—365

UTILITAS FARM
ED. GEISTFELD, TRUMAN

Fairlawn K. Radiant
S. Fairlawn H. Eastern King
D. Fairlawn Calendar
17458—925—8yrs—365

VALLEYLAND FARM
OLAF J. KJOME & SONS, SPRING GROVE

Boulder Bridge Imperialist
S. Boulder Bridge Conquest
D. Boulder Bridge Peony
16596—793—6yrs—365

VAN DYKE GUERNSEY FARMS
ARTHUR A. & FLORA E. VAN DYKE, ST. PAUL

Pine Manor Sheik
S. Pine Manor Caesar
D. Maple Lane Monarch's Show Girl
13367—681—DD

Flying Horse Master's Bell Boy
S. Flying Horse Bandmaster
D. Argilla Blue Bell
16895—846—Sr4—365C

Haven Hill Boy Drummer
S. Flying Horse Drummer
D. Secret's Supreme
15294—788—5yrs—365C

Flying Horse Lady's General
S. Flying Horse Colonel's Promise
D. Bethany Noble Lady
9873—502—Jr3—305C—3x

VIADUCT FARM
EDGAR OPHOVEN, KIMBALL

Boulder Bridge Tempest
S. Boulder Bridge Reward
D. Cecile of Ulao
13466—719—CC

Boulder Bridge Agent
S. Boulder Bridge Lucero
D. Boulder Bridge Pollyanna
10978—526—Sr4—365

WINDYHILL FARM
W. J. NICKERSON, WAYZATA

Meadow Lodge Defiance
S. Meadow Lodge Rex's Kingmaker
D. Meadow Lodge Queen Dena
15533—653—5yrs—365

Windyhill's Valiant Hero
S. Valleywood Valiant Hero
D. Boulder Bridge Odessa
11783—561—GG

MISSISSIPPI

CALLICOTT FARM
J. T., J. M., T. D., CALLICOTT, COLDWATER

Gayoso Victor's Champion
S. Coronation Victor
D. St. James Duke's Laurel
11360—512—Sr3—365C

Gayoso Piper's Benefactor
S. Flying Horse Royal Piper
D. Naughty Girl of Green Acres
15059—702—8yrs—365

FLINCO FARMS
J. R. FLINT, JACKSON

Caumsett Sheriff
S. McDonald Farms Predictor
D. Caumsett Ocean Splendor
13224—581—Jr2—365C

Riegeldale Ben's Harvester
S. Riegeldale Illustrious Benjamin
D. Riegeldale Majesty's Bounteous
10533—624—Jr3—365

Riegeldale Ben's Pedro
S. Riegeldale Illustrious Benjamin
D. Riegeldale Majesty's Sue
14410—788—AA

HI-HILL FARM
ELMER H. JONES & W. MURRAY MORGAN
COLDWATER

Welcome-In Forward's Don
S. Langwater Forward
D. Welcome-In Chum's Dorothy
16913—724—EE

Welcome-In Prestige
S. Langwater Chum
D. Lady Buttercup's Penitent
11718—642—D

TURMAN FARM
W. F. TURMAN & SON, HORN LAKE

Turman's King Actor
S. Dougherty's King Actor
D. Playhaven Y. Star
13178—597—G

Turman's Levity Challenger
S. Gayoso Coronation Levity
D. Alfacrest's A. C. Rosalie
16571—831—5yrs—365C

WALKER FARMS
G. B. WALKER & SONS, STONEVILLE

Riegeldale Mck Barnard
S. Green Meads Coronation King
D. Douglaston Coronation Queen
13860—803—DD

Flying Horse Royal Piper
S. Flying Horse Farm Royal
D. Catamount Melody
14047—848—AA

McDonald Farms His Model
S. McDonald Farms Inheritor
D. McDonald Farms Fenella
13974—600—6yrs—365C

McDonald Farms High Nemo
S. McDonald Farms Hightime
D. McDonald Farms Insignia
12313—615—Sr4—365C

WICKS GUERNSEY FARM
A. D. WICKS, JACKSON

Walker Farms Piper Triumph
S. Flying Horse Royal Piper
D. Lea Lady Tinkle
11850—599—Jr4—365

Walker Farms Jeffrey
S. Riegeldale Mck Barnard
D. Stoneville M. F. Janette
11840—597—A

WORTHINGTON'S, INC.
JACKSON

Gayoso Piper's Heart
S. Flying Horse Royal Piper
D. Heart of Graceful
10983—624—6yrs—365

MISSOURI

AMERICAN BEAUTY STOCK AND GRAIN FARM.
CARL FRANKENBACH, HANNIBAL

Woodacres Royal
S. Douglaston Prince Royal
D. Valleywood Virtue
10201—585—Jr3—365C

DAISY DELL FARMS
WALTER & SYLVIA SCHMITT, SPRINGFIELD

Flying Hill Royal Prize
S. Flying Hill Prince Royal
D. Flying Hill Country Prize
14092—674—BB

Antietam Squire
S. Langwater His Honor's Leader
D. Antietam Sapphire
10332—523—C

Daisy Dell Courageous
S. Flying Hill Conqueror
D. Oak Hall Royal Beda
16342—792—7yrs—365C

HOLMEAD FARM
P. A. HOLMES & SON, MT. VERNON

Holmead Royal Rex
S. Meadow Lodge King's Royal
D. Meadow Lodge Rex's Melody
14300—594—F

Meadow Lodge King's Royal
S. Langwater King of the Meads
D. Meadow Lodge Rex's Rozina
11574—604—G

MAIZELAND GUERNSEY FARM
G. B. SECKER, HANNIBAL

Fairmount Julianna's Samson
S. Broadland Hector
D. Fairmount Julianna's Lady
10447—423—6yrs—HIR

Maizeland Fairmount's Flash
S. Fairmount Raider Hannibal
D. Fairmount Blossom's Dot
10986—643—7yrs—HIR

Maizeland Hector's Pard
S. Broadland Hector
D. Blossom's Pearl of Winner Farm
12069—573—7yrs—HIR

M. F. A. ARTIFICIAL BREEDING ASSN.
SPRINGFIELD

McDonald Farms King Dor
S. Myhaven King
D. McDonald Farms Fair Lady
12975—744—6yrs—365

St. Albans Actor Grandee
S. McDonald Farms Grandee
D. St. Albans Actor's Zettie
16466—808—Sr4—365C

Gaylord's Levity King
S. Green Meads Levity King
D. Green Meads Lady Alta
12562—670—Jr2—365

PLEASANT VIEW FARM
JOSEPH J. GRIESEMER, BILLINGS

Caumsett Renown
S. Caumsett Dynamo
D. Caumsett Gloria
15190—718—Sr3—365C

McDonald Farms King Fair
S. Myhaven King
D. Gayhead's Lady Fair
12034—578—GG

REPELMAR FARM
C. D. MARLOW, VERSAILLES

Coronation Herald
S. Coronation Rose King
D. Coronation L. Queen
14322—773—A

Gayhead's His Idol
S. Coronation Herald
D. Gayhead's Iota
12787—552—GG

Douglaston Baron Fairfax
S. Douglaston Crown Prince
D. Superb's Flower
10686—590—G

ROLLING ACRES GUERNSEY FARM
HERMAN & JOHN VERMULE, BILLINGS

Meadow Lodge Climax's Royal
S. Meadow Lodge Rex's Climax
D. Meadow Lodge Rose Lady
12499—603—F

ST. ALBANS FARMS, INC.
ST. ALBANS

McDonald Farms Glamour
S. Foremost Prediction
D. McDonald Farms Content
10464—562—G

St. Albans Actor's Valiant Boy
S. Wildwood Actor's August
D. St. Albans Valiant Faithful
15845—773—Sr4—365C

McDonald Farms P. Monarch
S. McDonald Farms Predictor
D. McDonald Farm Kings Jolly Lady
13461—722—Jr4—365

McDonald Farms King Augustus
S. Myhaven King
D. McDonald Farms Gentle
12646—736—5yrs—365

Sy. Albans Glamour Grand
S. McDonald Farms Glamour
D. St. Albans Grandee Pretty Spot
11652—656—5yrs—365

SCHMITT'S GUERNSEY FARM
GEORGE SCHMITT & SON, SPRINGFIELD

St. Albans Archer's Grand Lad
S. Meadow Lodge King's Archer
D. St. Albans Grandee V. Hallie
13293—682—Jr4—365C

SECO FARMS
ARCADIA

Gayhead's Imperial
S. Gayhead's Favor
D. Gayhead's Immortelle
11922—581—G

Fairlawn Actor's Forward
S. Fairlawn Peerless Actor
D. Fairlawn F. P. Gusta
15807—784—6yrs—365C

Seco L. H. Monitor
S. Gayhead's Imperial
D. Gayhead's Her Replica
13554—763—Jr4—365C

SUNNYMEDE FARM
BISMARCK

Fairlawn Hornet's Dreamer
S. Fairlawn Actress' Hornet
D. Fairlawn Peerless Dream
15991—785—6yrs—365C

Sunnymede Hornet's Duke
S. Fairlawn Hornet's Dreamer
D. Sunnymede Rex's Duchess
20109—921—5yrs—365

VIRGINIA WILLOW FARM
ADOLPH N. WAGEMAN, BILLINGS

Meadow Lodge King's Beau
S. Langwater King of the Meads
D. Meadow Lodge Bertha
12481—532—G

NEBRASKA

IMIG FARMS
LEO J. & ESTHER M. IMIG, SEWARD

St. Albans Grandee Hale Laddie
S. McDonald Farms Grandee
D. St. Albans Actor's Hale Spot
11029—607—E

McDonald Farms Jolly Majesty
S. McDonald Farms High Neptune
D. McDonald Farms Pre Nelma
10609—516—Jr2—305C—3x

JO-BE FARMS
JOE P. MULLER, OMAHA

Coldspring's Noble's Dude
S. Coldspring's Romulus Noble
D. Dotty of West Side Farm
19282—929—Sr4—365

McDonald Farms Ideal Kadi
S. McDonald Farms Ideal
D. McDonald Farms Fair Rose
13091—632—8yrs—365

McDonald Farms Steadfast Jed
S. McDonald Farms Steadfast
D. McDonald Farms Pre Jedetta
13006—705—5yrs—365C

SKYLINE
OTTO H. LIEBERS & L. E. LIEBERS, LINCOLN

McDonald Farms Skyline King
S. Myhaven King
D. McDonald Farms Gratitude
12629—594—5yrs—365C

McDonald Farms High Skyline
S. McDonald Farms Hightime
D. McDonald Farms Gentle
12646—736—5yrs—365

McDonald Farms Distinctive
S. McDonald Farms Distinction
D. McDonald Farms Dolly
15379—707—AA

NEW HAMPSHIRE

BAIN RIDGE FARM
J. B. REID, FRANCESTOWN

McDonald Farms Jubilant
S. McDonald Farms Distinction
D. Foremost Old Rose
15220—742—A

McDonald Farms Le Katie Prince
S. McDonald Farms S. Leader
D. McDonald Farms Katie
12076—623—Jr2—365C

BROADFIELD FARM
AARON W. CHADBOURN, JR., DOVER

Catamount King Philosopher
S. Alfalfa Farm Philosopher
D. Glenburnie Milkmaid 2d
9084—487—GG

Rockingham Star Boy
S. Rockingham Prince Hollistar
D. Rockingham Star Lass
12236—618—AA

BROOKFORD FARM
DR. ROBERT H. MORRIS, DOVER

Flying Horse Double General
S. Flying Horse Colonel's Promise
D. Forges F. H. Springtime
14866—749—Sr3—365C

EDGEVAN FARM
GEORGE N. EVANS, DOVER

Charlescote Competer
S. Langwater Peterson
D. Charlescote Larch
12437—667—GG

Great Elm His Gallant
S. Gayhead's His Pride
D. Great Elm C. H. Bella
12529—619—Jr2—365C

GREAT ELM FARM
A. J. YOUNG, DOVER

Langwater Archie
S. Langwater Valencian
D. Great Elm Prissy
16497—810—A

Great Elm Royal Philosopher
S. Argilla Royal Phil
D. Great Elm C. Donna Lou
14388—659—Jr2—365

Chicona Royal
S. Chicona Pablo
D. Pathway's Rosette
9722—522—Sr3—305C

HAVEN HILL FARMS
WILLIAM H. CHAMPLIN, ROCHESTER

Fairlawn Dairymaid's Steadfast
S. Fairlawn Memoir's Performer
D. Riegeldale Melba's Dairymaid
12104—715—Sr4—365C

Haven Hill Melba's Steadfast
S. Fairlawn Dairymaid's Steadfast
D. Rosewald Golden Bloom
15840—748—Jr3—365C

Fairlawn Performer's Honor
S. Fairlawn Memoir's Performer
D. Fairlawn K. Glory
17246—815—Jr4—365C

HOOD FARM
HELEN D. HOOD, DERRY VILLAGE

Pine Hill Spaceman
S. Caumsett Airman
D. Agnes Advancer of Pine Hill
15262—681—C

Pine Hill Airman
S. Caumsett Airman
D. Pine Hill Agnes Foremost
10430—486—7yrs—305C—2x

Foremost Footprint 21st
S. Foremost Footprint
D. Janet's Hardwick's Bridget
13681—687—5yrs—365C

INDIGO HILL FARM, INC.
SOMERSWORTH

Tamworth Vice President
S. Argilla President
D. Tamworth Lovella
10472—558—DD

KADOCKADEE FARM
W. T. JORDON & SONS, CONCORD

Langwater Darius
S. Langwater Valencian
D. Langwater Dorinda
12867—625—F

Kadockadee Noble Banner
S. Langwater Kenilworth
D. Kadockadee Annabelle
11100—504—4yrs—D. H. I. A.

KEN-LEE FARM
ROBERT L. KENISTON, NEWMARKET

Rosewald Buttercup's Prince
S. Flying Horse King's Flute
D. Rosewald Buttercup
10408—564—G

Wethersfield Rose's Prince
S. Wethersfield Prince Charming
D. Kingsholm Rose Bloom
9288—466—5yrs—365C

MISTYDALE FARM
EVERETT J. DUTTON, GONIC

Mistydale Merrymoon
S. Runnymede Valiant Lad
D. Great Spring Topaz
13375—675—7yrs—365

Howland General's Faithful
S. Flying Horse Melody's General
D. Howland Noble Kindness
14177—627—Sr2—365C

OLD ENGLAND FARMS
RAYMOND E. LINCOLN, DOVER

High Mowing King James
S. Green Meads King James
D. Green Meads Queen Tefta
11690—638—DD

ROCKINGHAM FARM
EST. DANIEL G. TENNEY, SALEM

Rockingham Reveller
S. Blakeford Transformer
D. Blakeford Elegant
16176—846—5yrs—365

Rockingham Reliance
S. Rockingham Prince Hollistar
D. Imp. Charmeuse of Ponchez
19158—1057—A

Rockingham Meadow Star
S. Rockingham Prince Hollistar
D. Rockingham Charlyn
11940—592—GG

NEW JERSEY

ALDERNEY-BROOKLAWN FARMS
MORRIS PLAINS

Flying Horse King's Trumpeter
S. Dunwalke King's Glory
D. Catamount Melody
14047—848—5yrs—365

Brooklawn Parson
S. Flying Horse King's Trumpeter
D. Two Brooks Flora
11445—624—AA

Brooklawn Bunessan
S. Northerner's Select
D. Brooklawn's Heliotrope
17798—834—5yrs—365

BASKERVILLE FARMS
W. D. & D. T. MERRILL, FLEMINGTON

Bournedale Coronet's Maxim
S. Bournedale Memoir's Ace
D. Bournedale Princess Coronet
18859—1019—Jr4—365C

Sterlingold Mashen
S. Fairlawn Memoir's Performer
D. Foremost Quoquette
17416—848—Jr4—365C

Baskerville Hornet's Atlantis
S. Fairlawn Actress' Hornet
D. Fairlawn F. P. Fernleaf
11582—572—Sr2—365

CONOVER'S HIGHTSTOWN GUERNSEY DAIRY, CLIFFORD L. CONOVER HIGHTSTOWN

Coldspring's B. R. Jericho
S. Coldspring's Beauty's Romulus
D. Coldspring's Beauty's Jessica
12527—685—Jr3—365

Hill Girt May Royal
S. Hill Girt Royal Blue
D. Royal Artless of Hill Girt
18261—855—AA

Rose Gold King of Mercer
S. Coker Rose Gold King
D. Fritzlyn Marguerite 2d
10721—578—F

COPPER GATE FARM
BASKING RIDGE

Innisfree Coronation King
S. Hominy Hill King's Cherub
D. Willowmere Pearl
22546—1071—8yrs—365C

Innisfree Strongheart
S. Innisfree Coronation King
D. Strongheart's Golda
19823—961—6yrs—365

Langwater Sagamore
S. Langwater Onward
D. Langwater Halo
14482—750—7yrs—365

DUNWALKE FARM, INC.
FAR HILLS

Hominy Hill Rex
S. Fairlawn Peerless Dictator
D. Meadow-Gold Rosabell
14372—733—Jr4—305C—2x

Coldspring's Beauty Noble King
S. Coldspring's Romulus Noble
D. Vallevue Butterfat Beauty
18914—937—AA

Coldspring's B. R. Dunwalke
S. Coldspring's Romulus Noble
D. Coldspring's Hardwick's Beauty
17614—824—6yrs—365

FLORA LEA FARM
E. F. & P. E. ADAMS, MEDFORD

Woodacres King Steadfast
S. McDonald Farms Steadfast King
D. Douglaston Royal's Pride
17836—987—AA

Wilgorlan Farms Warrior Lad
S. Gardenville Coronation King
D. Daisy's Final of Warriston
13823—774—6yrs—365

Flora Lea Vagabond
S. Woodacres King Steadfast
D. Evergreen's Queenin Vanity
8370—405—Jr4—305C—2x

FLORHAM FARM
MISS RUTH V. TWOMBLY, MADISON

Florham Polly's Prince
S. Langwater Ptolemy
D. Florham Polly
19509—1013—A

Flying Horse Select's Commando
S. Alfalfa Farm Select
D. Alfalfa Farm Primrose
17564—1083—Sr4—365C

Florham C. Admiral
S. Flying Horse Select's Commando
D. Florham Corona
18335—825—9yrs—365

FORSGATE FARMS, INC.
JAMESBURG

Caumsett Stimulus
S. McDonald Farms Predictor
D. Caumsett Ocean Leda
20121—921—7yrs—365C

Langvalley Levity Philosopher
S. Curtiss Franchester Levity Ace
D. St. James Nathan's Bee
13975—728—Jr4—365

Hominy Hill Pioneer
S. Riegeldale Coronation King
D. Polly's Pansy of Meadow Lane
18151—821—AA

GLENBURNIE FARM
HARRY M. PATE, TRENTON

Fairlawn Actor's Radiant
S. Fairlawn Peerless Actor
D. Fairlawn Peerless Dianthus
13112—694—8yrs—365

Glenburnie Resolute's Rex
S. Fairlawn Hornet's Resolute
D. Glenburnie Vangeline 2d
13168—681—D

Mt. Ephraim's Coronation King
S. Coronation King of Pine Manor
D. Glenburnie Princess Hera 3d
17542—832—BB

HADDON FARMS
RUSSELL PRICKETT, MARLTON

Sterlingold Melvin
S. Fairlawn Memoir's Performer
D. Pine Manor Levity
12256—603—Jr2—365C

Fairlawn Actor's Jupiter
S. Fairlawn Peerless Actor
D. Fairlawn H. Erma
17333—895—7yrs—365

HOMINY HILL FARMS
HENRY D. MERCER, COLTS NECK

Coronation King of Pine Manor
S. Coronation Rose King
D. Green Meadow Minuet
19093—864—A

Coronation Melba's Majestic
S. Coronation Levity Prince
D. Coronation Melba
13001—804—GG

Hominy Hill Champion
S. Riegeldale Coronation King
D. Hominy Hill Betty
18094—924—Jr2—365C

Hominy Hill Coronation Prince
S. Coronation King of Pine Manor
D. Meadow-Gold Prudence
18037—1017—6yrs—365C

Hominy Hill Rose King
S. Coronation King of Pine Manor
D. Meadow-Gold Rosabell
14372—733—Jr4—305C—2x

IDEAL GUERNSEY FARMS
JACOB TANIS & SONS, AUGUSTA

Fairlawn Actor's Rose King
S. Fairlawn Peerless Actor
D. Coronation Memoir
15493—875—B

Gardenville Charmer
S. Coronation King of Pine Manor
D. Clearland Butterfat Charity
14856—697—6yrs—365C

Gardenville Supreme
S. Riegeldale Melba's Emory
D. Douglaston Baroness Darling
15755—701—AA

Ideal's Admiral
S. Gardenville Supreme
D. Welcome Lane's Mary
20356—1068—7yrs—365

Ideal's Advancer
S. Ideal's Lettie's Duke
D. Ideal's Beacon's Josie Alfa
19740—956—Sr3—365C

Ideal's Beacon
S. Ideal's Susie's Noranda
D. Quincy Ultra Wild Rose
18944—766—AA

Ideal's Champ
S. Langwater Satellite
D. Ideal's Emperor's Susie
21500—1014—7yrs—365C

Ideal's Comet
S. Ideal's Champ
D. Quincy Ultra Wild Rose
18944—766—AA

Ideal's Eminent
S. Ideal's Beacon
D. Ideal's Emperor's Susie
21500—1014—7yrs—365C

Ideal's Ensign
S. Ideal's Claremont
D. Ideal's L. D.'s Netoria
19462—848—5yrs—365C

Ideal's Gallant
S. Ideal's Beacon
D. Rock Creek Pretty
16692—812—7yrs—365

Ideal's Jubilee
S. Ideal's Rose Jewel
D. Ideal's Jewel's Fanny Glen
16317—879—6yrs—365

Ideal's Lettie's Duke
S. Florham Grand Duke
D. Pleasant Plains Lettie
14521—721—C

Ideal's Main Stay
S. Green Meads Wistar
D. Clara Bell of Lone Pine
18241—1019—A

Ideal's Mariner
S. Ideal's Senator Lad
D. Ideal's Peter's May Jewel
23364—1210—7yrs—365C

Ideal's Marmion
S. Ideal's Marshall Lad
D. Ideal's Beacon's Cherie
17785—826—Sr3—365

Ideal's Marshall Lad
S. Ideal's Supreme
D. Ideal's Peter's Miriam
19477—1013—6yrs—365C

Ideal's Maximal
S. Ideal's Beacon
D. Ideal's Peter's May Jewel
23364—1210—7yrs—365C

Ideal's Monarch Lad
S. Green Meads Wistar
D. Ideal's Peter's Morna
15218—736—A

Ideal's Pharaoh
S. Ideal's Lettie's Duke
D. Ideal's Satellite's Susie
15553—851—7yrs—365C

Ideal's Prediction
S. Ideal's Champ
D. Ideal's Gardenius Pearlette
19904—980—10yrs—365

Ideal's Pretores
S. Ideal's Jubilee
D. Gwenwilmar Shirly
20576—854—6yrs—365C

Ideal's Prince Peter
S. Ideal's Claremont
D. Ideal's Peter's Miriam
19477—1013—6yrs—365C

Ideal's Rancher
S. Ideal's Beacon
D. Summitstead's Rosette
12435—611—6yrs—305C—3x

Ideal's Ranchero
S. Ideal's Beacon
D. Summitstead's Rosette
12435—611—6yrs—305C—3x

Ideal's Select
S. Gardenville Supreme
D. Ideal's Jewel's Loetta
19646—1050—5yrs—365

Ideal's Senator King
S. Ideal's Lettie's Duke
D. Ideal's Senator's Marie
21268—868—A

Ideal's Sequel's Laddie
S. Ideal's Risbecq's Gardenius
D. Ideal's Satellite's Susie
15553—851—7yrs—365C

Ideal's Spartan
S. Ideal's Beacon
D. Sheik's Corlie of Spring Dale
17801—879—5yrs—365

Ideal's Spotswood
S. Ideal's Marshall Lad
D. Ideal's Senator's Miriam
14506—742—G

Ideal's Standbest
S. Langwater Satellite
D. Clara Bell of Lone Pine
18241—1019—A

Ideal's Superior
S. Gardenville Supreme
D. Ideal's Noranda's Susie
19277—1026—7yrs—365

Ideal's Triumph
S. Ideal's Traveller
D. Welcome Lane's Mary
20356—1068—7yrs—365

Ideal's Trophy
S. Ideal's Beacon
D. Green Crest Tilda
18972—1025—8yrs—365

Ideal's Warrior
S. Ideal's Champ
D. Ideal's Jewel's Loetta
19646—1050—5yrs—365

Ideal's Whitcomb
S. Ideal's Lettie's Duke
D. Spot's Whittie
21832—1206—8yrs—365C

Ideal's Whitman
S. Gardenville Supreme
D. Spot's Whittie
21832—1206—8yrs—365C

Ideal's Wizard
S. Ideal's Jubilee
D. Ideal's Edward's Wilma
13042—729—Jr2—365

Ideal's Worthy
S. Ideal's Beacon
D. Ideal's Jubilee's Wilma
20079—1057—Sr3—365

LOCUST GROVE DAIRIES
ABBOTTS DAIRIES, INC., WESTVILLE

Fairlawn H. Invincible
S. Green Meadow Hornet
D. Phillips Peerless Girl
15539—790—A

Fairlawn Actor's Merit
S. Fairlawn Peerless Actor
D. Fairlawn K. Glory
17244—815—Jr4—365C

Locust Grove Melody Master
S. Pine Manor King Melody Master
D. Quincy May Noma
16237—710—A

Hornet's Bright Lad
S. Green Meadow Hornet
D. Bright Lad's Actress
19146—980—Jr4—365

Argilla Philosopher
S. Alfalfa Farm Philosopher
D. Tamworth Isabel
16590—920—A

Sterlingold Melinda's Majesty
S. Fairlawn Memoir's Performer
D. Coronation Melinda
19537—961—6yrs—365

LOCUST LANE FARM
A. H. & D. H. FORSYTHE, MEDFORD

Chelly's Bright Lad
S. Blossom's Bright Lad
D. Quoexin Ultra Chelly
11204—561—BHI

Locust Grove P. Contender
S. Argilla Philosopher
D. Supreme's Content
13008—656—A

Locust Grove I. Hailie
S. Fairlawn H. Invincible
D. Bondwick's Heda
15671—747—Sr4—365C

Wilgorlan Farms Sentry
S. Gardenville Coronation King
D. Landhome Buttercup's Secret
15974—814—7yrs—365C

MEADOWBROOK
HENRY F. RUSCHMANN, BERNARDSVILLE

Hominy Hill King's Ashland
S. Riegeldale Coronation King
D. Ashland Dutchess Roselle
12584—681—Sr4—305C—2x

Meadowbrook King's Peerless
S. Hominy Hill King's Ashland
D. Peerless' Primrose Topsy
15221—790—DD

Meadowbrook May Kingman
S. Woodbine's Daughter's Magnet
D. Meadowbrook King's Foxsinetta
8492—412—Sr2—305C—2x

MULHOCAWAY FARM
MR. & MRS. L. B. WESCOTT, CLINTON

Two Brooks Carillon
S. Clara's Heartsease Butterfat
D. Hilltop Butterfat Bella
13601—727—E

Coldspring's Beauty Noble King
S. Coldspring's Romulus Noble
D. Vallevue Butterfat Beauty
18914—937—AA

Mulhocaway Butterfat Adonis
S. Mulhocaway Butterfat Quartus
D. Mulhocaway Butterfat Venus C.
14669—787—Jr3—365

ORCHARD CREST FARM
J. ELLIS, C. ERNEST & J. ELLIS CROSHAW, JR., WRIGHTSTOWN

Fairlawn Peer's Hero
S. Fairlawn Actorine's Peerless
D. Fairlawn Actor's Biddy
12332—594—Jr2—365C

QUINTON STOCK FARM & PLEASANT HILL FARM
ROY C. PATRICK & C. ALLEN PATRICK, SALEM

St. James Champion Blaze
S. St. James Champion's Champion
D. St. James Philosopher's Baby
11790—625—BB

St. James Maxim
S. St. James Philosopher's Duke
D. St. James Prince's Barbara
14712—795—A

Franchester Free Countryman
S. Langwater Freeman
D. Langwater Caroline
15908—660—5yrs—365C

Quinton Maxim's Kale
S. St. James Maxim
D. Kay of Quinton Stock Farm
9911—475—Jr4—365

WILGORLAN FARMS
ARTHUR M. YOUNGS, TITUSVILLE

Gardenville Coronation King
S. Coronation King of Pine Manor
D. Douglaston King's Charlotte
19751—988—AA

Hominy Hill King's Courageous
S. Riegeldale Coronation King
D. Coronation Frieda
11162—550—GG

Sterlingold Lord Wilgorlan
S. Sterlingold Melinda's Majesty
D. Pine Manor Crown Jewel
14550—833—DD

WOODACRES
ATHERTON W. HOBLER, PRINCETON

Langwater His Honor
S. Langwater Valencia
D. Langwater Honoria
17270—937—AA

Woodacres Prince Royal
S. Douglaston Prince Royal
D. Woodacres Phelanor
13649—647—DD

Woodacres Royal Noble
S. Douglaston Prince Royal
D. Valleywood Noble Daisy
15977—976—AA

Langwater Bright Lad
S. Langwater Commando
D. Langwater Brightness
14589—663—Sr4—365C

Woodacres Royal Heritage
S. Woodacres Prince Royal
D. Woodacres Royal Charlotta
12726—602—Sr3—365

Fairlawn Actor's Leader
S. Fairlawn Peerless Actor
D. Fairlawn K. Gay Levity
17244—845—7yrs—365

Woodacres Royal Supreme
S. Langwater His Honor
D. Woodacres Supreme Phelanor
17211—836—5yrs—365C

NEW YORK

ABBELEA FARM
JAMES M. CARR, LITTLE VALLEY

Franchester Major Ace
S. Curtiss Franchester Levity Ace
D. Dunroming Wistar's Marigot
11087—603—Jr2—365

Valiant's Jupiter
S. Churn Creek's Royal Valiant
D. Calculator's Julia
14200—717—5yrs—D. H. I. A.

CAUMSETT FARM
MARSHALL FIELD, HUNTINGTON

Caumsett High Strung
S. Langwater Count
D. Caumsett Royal Claire
16280—803—CC

Caumsett Pathfinder
S. Caumsett Dynamo
D. Caumsett Clara
14306—725—EE

McDonald Farms Predictor
S. McDonald Farms Prediction
D. McDonald Farms Dolly
15379—707—AA

CLOVER HILL FARM
FLOYD SOUTHARD & SONS, IRA

Douglaston Baron Charleston
S. Douglaston Crown Prince
D. Douglaston King's Cleopatra
13250—675—AA

Caumsett Candidate
S. Caumsett High Strung
D. Caumsett Ida
21475—900—A

Caumsett Anchor
S. McDonald Farms Predictor
D. Caumsett Ocean Jessie
15663—726—Jr4—365C

COLDBROOK FARM
BETA R. LEVY, BEDFORD VILLAGE

Sterlingold Prince Eminent
S. Normandy Levity Prince
D. Pine Manor King's Prize
16690—744—Sr4—365

McDonald Farms Pre Oliver
S. McDonald Farms Prediction
D. McDonald Farms D. Ingrid
15825—810—6yrs—365C

DOUGLASTON MANOR FARM
PULASKI

Pine Manor King's Challenger
S. Coronation King of Pine Manor
D. Douglaston King's Charlotte
19751—988—AA

Douglaston Vagabond
S. Antietam Vagabond
D. Antietam Bella
13660—655—GG

Douglaston Challenger's Anton
S. Pine Manor King's Challenger
D. Douglaston Clifford's Anita
11256—595—Jr3—365

FAIRLAWN FARMS COMPANY
S. L. KATZ, PORT CHESTER

Fairlawn Peerless Actor
S. Green Meadow Peerless
D. Bright Lad's Actress
19146—980—Jr4—365

Fairlawn H. Eastern King
S. Green Meadow Hornet
D. Franchester Saffron
13987—795—A

Fairlawn Actress' Hornet
S. Green Meadow Hornet
D. Bright Lad's Actress
19146—980—Jr4—365

Fairlawn Actorine's Peerless
S. Fairlawn Memoir's Performer
D. Fairlawn Hornet's Actorine
15483—785—5yrs—365

FOREMOST GUERNSEY ASSOCIATION, INC.
HOPEWELL JUNCTION

Foremost Quantity's Footprint
S. Foremost Footprint
D. Foremost Quantity
18824—864—8yrs—365C

Foremost Footprint
S. Foremost Acme
D. Langwater Country Flower
15080—729—AA

Foremost J. C.
S. Foremost Royal Valor
D. Superb's Faithful
19678—1077—6yrs—365C

FORGE HILL FARM
JOHN WILKIE, NEWBURGH

Douglaston Anne's Challenger
S. Pine Manor King's Challenger
D. Douglaston Baroness Anne
15614—715—Sr4—365C

Forge Hill Casanova
S. Tarbell Farms Royal Jan
D. Maple Lawn Cassandra
13282—538—G

Forge Hill Corona
S. Wychmere Marquis
D. Thatch Meadow Marilyn
13950—614—6yrs—305C—3x

GAYHEAD GUERNSEY FARM
MOLLY L. WHITE, COXSACKIE

Gayhead's C. Lodestar
S. Gayhead's In-corporate
D. Gayhead's In-love
15810—864—Sr4—365

Gayhead's Lucky Bird
S. Fairlawn Actor's Forward
D. Gayhead's In-luck
12821—701—Sr2—365

Fairlawn K. Premier
S. Fairlawn H. Eastern King
D. Fairlawn Peerless Della
14730—739—8yrs—365C

GREYSTONE FARM
L. S. RIFORD & T. M. STAPLES, AUBURN

Caumsett Magnet
S. Caumsett Dynamo
D. Caumsett Country Sunspot
12571—655—Jr2—365C

Foremost Acme 5th
S. Foremost Acme
D. Caumsett Eastern Ina
16023—659—G

McDonald Farms Steadfast Oron
S. McDonald Farms Steadfast
D. Foremost Old Rose
15220—742—A

HANOVER HILL FARMS
HENRY I. CHRISTAL, YORKTOWN HEIGHTS

McDonald Farms Jason
S. McDonald Farms Distinction
D. Chinquapin Lady Levity
10289—573—E

Hanover Hill C. Jupiter
S. Argilla Philosopher
D. Argilla Ceres
15979—954—AA

HOLCOMB, EARL W. & SON
GREENE

McDonald Farms B. B. Magistrate
S. McDonald Farms Blueblood King
D. McDonald Farms D. Kathryn
11006—641—Jr3—365

McDonald Farms Le Ptolemy
S. McDonald Farms S. Leader
D. McDonald Farms Kings Kriscilla
10972—528—Sr3—305C

Foremost J. C.'s Nero
S. Foremost J. C.
D. Langmore A. Nira
14322—673—Jr3—365

LAKE DELAWARE FARM
PETER G. GERRY, DELHI

Charlescote Crusader
S. Langwater Peterson
D. Langvalley Royal Naomi
13276—857—Jr2—365

Lake Delaware Palladin's Ruler
S. L. D. Palladin
D. Maple Lane Heweshurst Queen
13208—753—E

MAPLE LANE FARMS
A. H. CHAMBERS, KINGSTON

Maple Lane Lucille's Sheik
S. Langwater Frolic
D. Maple Lane Steadfast's Lucille
14907—790—5yrs—365C

Coldspring's Noble's Goldbond
S. Coldspring's Romulus Noble
D. Glenbarnie Royal's Golden
20686—1101—6yrs—365

Langwater Newsboy
S. Langwater Onward
D. Langwater Glad Tidings
15913—763—6yrs—365

McDONALD FARM
J. M. MCDONALD, CORTLAND

McDonald Farms Prediction
S. Foremost Prediction
D. Valleywood Harriet
14223—761—CC

McDonald's Foremost Prediction
S. Foremost Prediction
D. Douglaston Lady Augusta
12106—607—E

McDonald Farms Ideal
S. McDonald Farms Prediction
D. Green Meads Thelma
13518—740—D

McDonald Farms High Neptune
S. McDonald Farms Hightime
D. McDonald Farm Kings Jolly Lady
13461—723—Jr4—365

McDonald Farms S. Leader
S. McDonald Farms Steadfast
D. McDonald Farms Della
15700—681—AA

McDonald Farms Steadfast
S. Riegeldale Melba's Emory
D. Douglaston Coronation Queen
13860—803—DD

McDonald Farms Justice
S. McDonald Farms Distinction
D. Green Meads Thelma
13518—740—D

McDonald Farms Steadfast Orion
S. McDonald Farms Steadfast
D. McDonald Farms Honeybloom
11162—658—6yrs—365C

McDonald Farms Jolly Paragon
S. McDonald Farms High Neptune
D. McDonald Farms Della
15700—681—AA

McDonald Farms High Financier
S. McDonald Farms Hightime
D. Douglaston Lady Augusta
12106—607—E

MED-O-DALE FARMS
HOMER L. NELMS, ALTAMONT

Gardenville King's General
S. Gardenville Coronation King
D. Gardenville Princess Rose
16351—733—5yrs—365C

Douglaston Challenger's Atlas
S. Pine Manor King's Challenger
D. Douglaston Baroness Agnes
12176—693—Sr3—365

Victory of Norman's Kill
S. Coronation Victor
D. Bournedale Betty Jane

NEW YORK ARTIFICIAL BREEDERS' COOPERATIVE, INC.
ITHACA

Damian Victor of Ridglydale
S. Adohr Surrogate's Pride
D. Ridglydale's Victoria's Alert
11024—623—DD

Cathedral Pal of Twin Birch
S. Rockingham Resolute
D. Cathedral Queen Rilma's Kate
7493—416—FFF

Fra-Mar Pharaoh
S. Fra-Mar Coronation Noble
D. Savery's Marjorie
15448—792—A

OPEN HEARTH FARM
A. S. BLANCHARD, ONTARIO

Coronation Yeoman
S. Coronation Rose King
D. Green Meadow Frolic
13853—664—G

Fairlawn Melba's Actor
S. Fairlawn Peerless Actor
D. Fairlawn L. Melba
10683—605—Sr3—365C

Foremost Royal Champion
S. Foremost Royal Valor 24th
D. Brooknill Faith
12454—631—5yrs—365

PINE GROVE FARM
GEORGE J. POLLACK, BINGHAMTON

Pine Grove Farms Hal
S. Valor's Premier
D. Rural Glade's Merry Girl
15414—821—AA

Demon's Hornet of Pine Grove
S. McDonald Farms Demonstrator
D. Alta of Banksburn
14214—747—12yrs—365

McDonald Farms Invincible
S. Myhaven King
D. Valor's Insignia
13322—763—Sr3—365C

McDonald Farms Le Patrician
S. McDonald Farms S. Leader
D. Laurel Mills Estalette
13405—742—Jr4—365C

Pine Grove Nobleman
S. McDonald Farms Invincible
D. Demon's Golden of Pine Grove
13177—643—CC

PLEASANT KNOB FARM
ERNEST A. RYMPH, GREENWICH

High Mowing Lieutenant
S. McDonald Farms Governor
D. Foremost Thaura
15992—814—7yrs—365

Langmore P. Matchless
S. Fairlawn K. Premier
D. Langmore Lady Desire
16207—783—6yrs—365

TARBELL GUERNSEY FARMS
EST. GAGE E. TARBELL, SMITHVILLE FLATS

McDonald Farms Tarbell
S. McDonald Farms Distinction
D. Douglaston Lady Augusta
12106—607—Jr3—365

Coldspring's Romulus Anchor
S. Langwater Romulus
D. Coldspring's Valor's Katina
14093—780—Jr4—365

Tarbell Gallant Valroyal
S. McDonald Farms Tarbell
D. Tarbell Peerless Lenda
13537—762—Sr3—305C—3x

Tarbell Romulus Leader
S. Coldspring's Romulus Anchor
D. Tarbell Peerless Lenda
13537—762—Sr3—305C—3x

Woodacres Royal Nonpareil
S. Douglaston Prince Royal
D. Crusader's Marguerite
15159—815—AA

Woodacres Royal Prince
S. Douglaston Prince Royal
D. Woodacres Supreme Phelanor
17211—836—5yrs—365C

THE POPLARS FARM
A. N. & NORMAN B. CLEVELAND, AURORA

Greystone Northern Duke
S. Caumsett Northerner
D. Greystone Royal Fashion
12375—620—Sr4—305C—3x

TWIN BIRCH FARM
STANLEY BAKER & SONS, LYNDONVILLE

Twin Birch Resolute
S. Rockingham Resolute
D. Cathedral Hope Rilma
15788—801—8yrs—HIR

Nodrog of Twin Birch
S. Silver Forest Attention
D. Nodrog Merry Quakeress
13962—766—F

WETHERSFIELD FARM
CHAUNCEY STILLMAN, AMENIA

Sterlingold Levity's Royal
S. Normandy Levity Prince
D. Foremost Quoquette
17416—848—CC

Foremost Royal Valor 22nd
S. Foremost Royal Valor
D. Brooknill Martha
Died while on test making over 2 lbs. per day

Foremost Footprint 15th
S. Foremost Footprint
D. Caumsett Ocean Minerva
16188—762—Jr4—365C

WHITE HALL FARM
EST. FRED H. GORDON, BROCKPORT

Silver Forest Attention
S. Langwater Valencian
D. Langwater May Blossom
14248—724—Sr4—365

Nodrog Ambition
S. Silver Forest Attention
D. Nodrog Merry Quakeress
13962—766—Sr2—365

Nodrog Melba's King
S. Franchester Kella's King
D. Franchester Free Melba
12082—594—Jr2—365C

Nodrog Renown
S. Langwater Grenadier
D. Nodrog Gallant Quality
17664—789—5yrs—365C

WYCHMERE FARM
HELEN R. C. MOTLEY, ONTARIO

McDonald Farms Adonis
S. Mybaven King
D. McDonald Farms Deressa
15949—744—AA

Coldspring's B. V. Leader
S. Coldspring's Beauty's Valor
D. Coldspring's Hardwick's Leda
17307—828—A

Wychmere Jupiter
S. McDonald Farms Adonis
D. Wychmere Joyous
11895—495—5yrs—305C—2x

NORTH CAROLINA

ARCHDALE FARMS
NEISLER MILLS, INC., KINGS MOUNTAIN

Holliknoll Maxim Prince
S. Quail Roost Rose Maxim
D. Burch's Butterfat Violet
15836—786—Jr2—365C

Clear Springs' Maxim Design
S. Clear Springs' Advancer
D. Zimalcrest Scarlett
12616—670—D

BROOKBERRY FARM
BOWMAN & GORDON GRAY, WINSTON-SALEM

Fairlawn Performer's Peer
S. Fairlawn Memoir's Performer
D. Fairlawn H. Ismena
17435—812—Jr4—365

Fairlawn Dairymaid's King
S. Riegeldale Melba's Emory
D. Riegeldale Melba's Dairymaid
12104—715—BB

Quail Roost Noble Prince
S. Cesor Noble Maxim
D. Quail Roost May Peeress
11436—560—6yrs—365

CLEAR SPRINGS FARM
A. L. BROWN, CONCORD

Clear Springs' Primrose King
S. Quail Roost Maxim's Prince
D. Quail Roost Maxim's Primrose
13279—652—A

Clear Springs' Majesty's Phil
S. Riegeldale Emory's Majesty
D. McDonald Farms Delora
12591—757—DD

Riegeldale Emory's Majesty
S. Riegeldale Melba's Emory
D. Bournedale Bellona
17871—921—A

ESKDALE FARMS
MR. & MRS. JOHN R. KIMBERLY, TRYON

Riegeldale Conqueror's Baron
S. Riegeldale Emory's Conqueror
D. Riegeldale Emory's Charlotte
12512—651—C

Riegeldale Ben's Bright Lad
S. Riegeldale Illustrious Benjamin
D. Riegeldale Emory's Anna
12654—643—5yrs—365

Fanning Field's Maxim Noah
S. Riegeldale Majesty's Compliment
D. Roughwood Camille
16495—741—10yrs—365C

GRAND VIEW GUERNSEY FARMS
O. T. FOWLER & IRENE FOWLER GAMBILL, PFAFFTOWN

Coldspring's Bunny's Predictor
S. McDonald Farms Prediction Jr.
D. Coldspring's Romulus' Bunny
15427—832—7yrs—365

Grand View Noble Predictor
S. Noble Alert of Thorn Hill
D. McDonald Farms Hoise
11466—568—Sr4—305C

Grand View Coronation King
S. Gardenville Coronation King
D. Maxwelton Capitola Lenore
14543—745—A

GUERNSDEL FARM
DR. H. C. CARR, UNIVERSITY

Croasdaile's Prince Rupert
S. Quail Roost Crown Prince
D. Croas Daile's Ruby
17016—802—AA

Bournedale Maxim's Duke
S. Bournedale Coronet's Maxim
D. Bournedale Golden Dotty Dimple
11193—642—GG

Guernsdel Noble Arthur
S. Quail Roost NoMax Raider
D. Alice's Lady Max
14320—695—9yrs—365C

HILLANDALE DAIRY FARM
JOHN SPRUNT HILL, DURHAM

Quail Roost NoMax Baronet
S. Quail Roost Noble Maxim
D. Quail Roost Noble Beauty
10825—583—GG

Hillandale Maxim's Sir Roger
S. Quail Roost King Cavalier
D. Riegeldale Emory's Dame
10984—664—5yrs—365

Quail Roost Noble Janus
S. Cesor Noble Maxim
D. Quail Roost Lucky Jan
11991—614—A

KLONDIKE FARM
THURMOND CHATHAM, ELKIN

McDonald Farms Predictmost
S. Foremost Prediction
D. Coronation Monita
13959—640—A

Klondike Hollirider
S. Klondike Hollimost
D. Appin's Kitty
16555—753—AA

Klondike Raymost
S. Argilla Knight
D. Klondike Mollie
17126—710—A

MAEGEO FARMS
GEORGE S. COBLE, LEXINGTON

Quail Roost King Valorous
S. Quail Roost Maxim King
D. Quail Roost Royal Duchess
14994—711—BB

Langvalley Double Dynamo
S. Caumsett High Tide
D. Caumsett Ocean Beth
15337—837—GG

Curtiss Candy Winner
S. Curtiss Candy Levity Heir
D. St. James Duke's Nell
15694—761—Jr4—365C

Northern F Leader
S. Foremost Hermes
D. Horse Shoe Conrad's Lelah
12791—643—Jr4—365

Klondike Raider's Crescent
S. Klondike Hollirader
D. Klondike Pearl
16792—923—Sr4—365C

Dunwalke Elector
S. Hominy Hill Rex
D. Spruce Run C. H. B. Cherry
20833—991—5yrs—365C

McNAUGHTON FARM
EST. M. D. MCNAUGHTON, HENDERSONVILLE

Langwater Corsican
S. Langwater Moonlight
D. Langwater Coral
18019—853—A

Langwater Sun
S. Langwater Onward
D. Langwater Belledame
13459—705—F

Klondike Premost Onyx
S. McDonald Farms Predictmost
D. Klondike Raider's Maiden
11216—564—Jr2—365C

QUAIL ROOST FARMS
GEORGE WATTS HILL, ROUGEMONT

Quail Roost Master Max
S. Quail Roost Maxim Hotcha
D. Alberta of Thorn Hill
14018—840—B

Quail Roost Noble Maxim
S. Cesor Noble Maxim
D. Quail Roost Lucky Celia
13812—684—E

Chicona Pablo
S. Chicona Norwood Major
D. Pippa of Chicona
12270—713—D

SHADY OAK FARM
C. I. CARLSON, GUILFORD COLLEGE

Riegeldale Emory's Comet
S. Riegeldale Melba's Emory
D. Bournedale Virginia
14830—786—AA

Grandview Noble Heritor
S. Quail Roost Noble Maxim
D. Curtiss Candy Rexqueen
11551—659—Jr2—365C

Sterlingold Gay Knight
S. Gardenville Coronation King
D. Pine Manor King's Divine
13481—709—Sr3—365C

Sterlingold Regal
S. Gardenville Rose King
D. Sterlingold Valorie
15828—881—Jr3—365C

SHOAL FALLS FARM, INC.
HENDERSONVILLE

Bryn Du Maxim Dodsworth
S. Quail Roost Lucky Noland
D. Quail Roost Maxim's Donna
16863—944—A

Shoal Falls Golden Maxim
S. Bournedale Golden Steadfast
D. Fairlawn Maxim's Fantasy
11716—670—Jr4—365

Fanning Field's Maxim Luke
S. Riegeldale Majesty's Compliment
D. Girl of Connemara Farms
22407—1077—6yrs—365

SHORE FARM
MRS. MARIE M. SHORE & ROBERT D. SHORE, JR.
WINSTON-SALEM

Quail Roost Golden Duke
S. Fairlawn Maxim's Imprint
D. Wakefield Valor's Gem
14758—689—6yrs—365C

Shore Farm Max Master
S. Quail Roost Master Max
D. Crystal King's Marie
13506—676—Jr3—365C

Innisfree Strongheart
S. Innisfree Coronation King
D. Strongheart's Golda
20041—914—5yrs—365C

Grand View Majestic's Captain
S. Grand View Noble Majestic
D. Maxwelton Capitola Lenore
14543—745—A

UWHARRIE FARMS
MACLEAN B. LEATH, ARCHDALE

Innisfree Royal Valor
S. Langwater Sagamore
D. Foremost Royal's Jackie
18903—927—Jr4—365

Uwharrie R-V Affiance
S. Innisfree Royal Valor
D. Horse Shoe Conrad's Affinity
19609—803—Jr4—365C

LushAcres Happy Hermes
S. Northern F Hermes
D. Bethany Happy May
15623—848—Sr3—365

WOODVALE FARM
C. H. HENDERSON, JR., TARBORO

Coldspring's Noble's Leader
S. Coldspring's Romulus Noble
D. Coldspring's Hardwick's Content
14005—640—G

McDonald Farms Fore Noranda
S. McDonald's Foremost Prediction
D. McDonald Farms Inita
12237—625—Sr3—365

Klondike Premost Fashioner
S. McDonald Farms Predictmost
D. Klondike Huntress
13076—649—Sr4—365C

OHIO

ALPINE ROSE GUERNSEYS
EDWARD WITSCHI, MENDON

Florham Prince Royal
S. Florham Polly's Prince
D. Florham C. Anne
14848—838—5yrs—365C

Witchwood Valiant
S. Langwater Wizard
D. Harmony Hollow Lilac
16399—711—Sr4—365

BELLE VISTA FARM
WADE N. WEHR, NORTH LIMA

Belle Vista Achievement
S. Belle Vista Noble Constant
D. Achievement's Kate B
12265—627—Jr4—305C—2x

Fairlawn K. Brockton
S. Fairlawn H. Eastern King
D. Fairlawn Actor's Gay
10709—523—Jr2—365

Jaebardale Forward Countryman
S. Langwater Forward
D. Harmony Hollow Judy
11848—555—Jr2—365C

CENTRAL OHIO BREEDING ASSOCIATION
COLUMBUS

McDonald Farms Steadfast King
S. Myhaven King
D. McDonald Farms Donita
13493—770—AA

Langwater His Honor's Leader
S. Langwater His Honor
D. Langwater Lively
18079—895—AA

Lone Pine Freeman
S. Langwater Freeman
D. Franchester Noble Lassie
13881—603—BB

Meadow Lodge Snow Boy
S. Meadow Lodge Masterpiece
D. Green Meads Queen Snowfli
12720—758—FF

Welcome In Forward's Delson
S. Langwater Forward
D. Welcome-In Delpha
8513—490—BB

Welcome In Countryman
S. Langwater Forward
D. Barbara Ann's Angela
14390—720—7yrs—365C

McDonald Farms Lucy's King
S. Myhaven King
D. Maple Lane Monarch's Lucy
13275—687—A

Langwater Brilliant
S. Langwater Countryman
D. Langwater Lively Lass
11813—672—G

Owen's Place Gladys' Royal
S. Pine Manor King's Royal
D. Owen's Place Gladys
10830—557—Sr4—305C—2x

Franchester Emory's Squire
S. Riegeldale Emory's Conrad
D. Secret's Radiance
14355—758—Jr4—365

Foremost Prince Faithful
S. Foremost Crown Prince
D. Foremost Faithful
15482—659—AA

Foremost Bomber
S. Foremost Templar
D. Superb's Faithful
19678—1077—AA

CLEARFIELD
EARL T. LINDSAY, MASILLON

Coldspring's Valor's Noble
S. Coldspring's Iris' Valor
D. Coldspring's Noble's Beauty
12999—738—Sr3—365C

Coldspring's B. R. Superb
S. Coldspring's Beauty's Romulus
D. Chapman's Royal Lily
17106—908—A

Clearfield Noble's Remus
S. Coldspring's Valor's Noble
D. Clearfield Belle
15559—802—5yrs—365C

EDINHAM FARM
LELAND C. BINGHAM, KENT

Gayhead's Capt. Lee
S. Groton House Levity's Captain
D. Gayhead's In-love
15810—864—Sr4—365C

Ken-Edin Levity Reliance
S. Pine Manor Levity's Legacy
D. Kenmar Hills Countess Shera
10656—613—Sr2—365C

Edinham's Astrid's Champion
S. Hominy Hill Champion
D. Hominy Hill Astrid
10570—561—Jr2—365

ELMBETH FARM
ELMER J. RIEHL, CANFIELD

Pine Manor Levity's Legacy
S. Langwater Corporal
D. Green Meadow Levity
13961—707—FF

FIRESIDE FARMS
HOWARD J. ZIEGLER, CLYDE

Fireside Levity Czar
S. Sun-Blest Farms Levity Czar
D. Fireside Contender's Gay Girl
10702—521—Sr3—365

Hominy Hill Challenger
S. Riegeldale Coronation King
D. Hominy Hill Betty
18094—924—Jr2—365C

FRANCHESTER FARMS
CHARLES B. BOLTON, LYNDHURST

Langwater Freeman
S. Langwater Valencian
D. Foremost Labelle
17716—801—AA

Langwater Henchman
S. Langwater His Honor
D. Langwater Coquette
12563—646—D

Gayoso Levity Peer
S. Phillips Fairlawn Peerless
D. Coronation Levity
15252—867—A

Langwater Statesman
S. Langwater Onward
D. Langwater Brightness
14589—663—Sr4—365C

Franchester Free Majesty
S. Langwater Freeman
D. Riegeldale Melba's Coronet
11604—595—DD

Franchester Kella's King
S. McDonald Farms Steadfast
D. McDonald Farms King's Kella
13990—718—Jr2—365C

GRAY HAVEN FARM
ARTHUR HANSEN, BELLEVUE

Blakeford Argo
S. Blakeford Lord Jim
D. Blakeford Peg
15597—806—Jr3—365C

Franchester Mystic Colonel
S. Franchester Free Majesty
D. Flying Horse Colonel's Patsy
12733—659—Jr4—365

KOKOSING FARM
BOUTON & MCKEE, MT. VERNON

Welcome-In Noel's Pharaoh
S. Langwater Forward
D. Noel of Langwater
14773—729—AA

Halley Teddy
S. Langwater Halley
D. Green Meads Princess Tessie
11287—582—Jr2—365C

Kokosing Vagabond
S. Welcome-In Noel's Pharaoh
D. Eric's Althea of Brookdale
10696—464—7yrs—365C

LOCH LOMAND FARM
DENISON ENGINEERING CO., POWELL

Riegeldale Emory's Radiant
S. Riegeldale Melba's Emory
D. Riegeldale Majesty's Alicia
12666—636—DD

Franchester Free Valor
S. Langwater Freeman
D. Riegeldale Emory's Itchen
14996—859—Sr4—365C

MILMOORE FARM
DR. F. L. MOORE, FREMONT

Hominy Hill Aristocrat
S. Langwater Country Lad
D. Hominy Hill Alice
16707—817—Jr2—365C

MT. LOGAN FARMS
MR. & MRS. M. D. VAUGHAN, & L. M. & M. E. VAUGHAN, CHILLICOTHE

St. James Champion Jean
S. St. James Champion's Champion
D. St. James Prince's Jeanette
13103—644—AAA

Franchester Free Pathfinder
S. Langwater Freeman
D. Charlescote Persimmon
14424—633—Jr2—365C

Wilgorlan Farms Beacon
S. Gardenville Coronation King
D. Arbobess Draftsman's Bountiful
17107—691—Sr4—365

NU-MAID FARMS
MIAMI MARGARINE CO., CINCINNATI

Hominy Hill Royal
S. Riegeldale Coronation King
D. McDonald Farms Blueblood
14068—755—AA

Hominy Hill Viceroy
S. Coronation King of Pine Manor
D. Hominy Hill Veree
14845—823—Sr2—365C

Blakeford Plato
S. Blakeford Transformer
D. Blakeford Puffin
15049—707—6yrs—365

OBERLAND FARMS
RENA M. & LLOYD OBER, NOVELTY

McDonald Farms Oberland
S. McDonald Farms Distinction
D. Douglaston Lady Augusta
12106—607—Jr3—365C

McDonald Farms Prediction Ober
S. McDonald Farms Prediction
D. Walnut's Ella's Pansy
12973—661—AA

Oberland Fabron
S. McDonald Farms Oberland
D. Evalon Ruth
10323—544—6yrs—305C—2x

OELKER GUERNSEY FARM
HAROLD OELKER, URBANNA

Foremost Footprint 4th
S. Foremost Footprint
D. Foremost Crown's Faithful
15306—751—6yrs—365C

Woodacres Royal Honor
S. Douglaston Prince Royal
D. Charlescote Peony
10523—601—Sr3—365

OLLASSES FARM
FRANCIS GINN, NOVELTY

Riegeldale Melba's Interceptor
S. Riegeldale Melba's Maxim
D. Riegeldale Melba's Betsey
16914—914—8yrs—365

Bryn Du Golden Templar
S. Quail Roost Golden King
D. Midview Majesty's Tulip
14179—727—Jr3—365

Bryn Du Maxim's Proctor
S. Bryn Du Maxim's Damon
D. Midview Majesty's Polly
13798—698—Jr4—365C

PEBBLEBROOK FARM
C. G. RAIBLE, CHESTERLAND

Franchester Kella's King
S. McDonald Farms Steadfast
D. McDonald Farms King's Kella
13990—718—Jr2—365C

McDonald Farms High Oneida
S. McDonald Farms Hightime
D. McDonald Farms Gentle
12646—736—5yrs—365

Riegeldale Melba's Interceptor
S. Riegeldale Melba's Maxim
D. Riegeldale Melba's Betsey
16914—914—8yrs—365

Lyrene May's Prince
S. Meadow-Gold Rose King
D. May's Princess of Cowham Farm
8664—485—Jr3—HIR

RAEMELTON FARM
ROGER A. BLACK, MANSFIELD

Pine Manor Levity King
S. Green Meads Taurus
D. Green Meadow Levity
13961—707—FF

Langwater Sentry
S. Langwater Onward
D. Langwater Brightness
14589—663—Sr4—365C

Raemelton Levity Corona
S. Pine Manor Levity King
D. Langwater Coronal
14366—724—A

WOODLARK FARM
R. W. & THELMA PRINKEY, WOOSTER

Green Meads Prince Gabriel
S. Green Meads Levity Prince
D. Green Meads Dame Grace
12659—634—Sr3—365C

Wey-Acres Levity Dynamo
S. Coronation Levity Prince
D. Curtiss Candy Noble Deborah
14455—696—Jr2—365C

OKLAHOMA

HARDEN, ARLO & FLOYD
KILDARE

Woodacres Royal Coronet
S. Douglaston Prince Royal
D. Woodacres Princess R. Virtue
13168—668—Sr4—365C

Langvalley Levity Romulus
S. Curtiss Franchester Levity Ace
D. Coldspring's Romulus Irene
14820—641—9yrs—365C

JERRY OVEN FARM
JERRY OVEN, ENID

Meadow Lodge Rex's Romeo
S. Bournedale Rex
D. Imp. Krysta's Mona of Les Jetteries
17328—794—A

Meadow Lodge King's Esquire
S. Langwater King of the Meads
D. Beechford's Elinor
15790—650—F

Seco Imperial Colonel
S. Gayhead's Imperial
D. Seco I. Faith
14188—705—Sr2—365C

MEADOW LODGE FARMS
KENT B. HAYES, OKLAHOMA CITY

Meadow Lodge Rex's Kingmaker
S. Bournedale Rex
D. Argilla Flute
13035—752—G

Meadow Lodge King's General
S. Langwater King of the Meads
D. Moonlight's Gentian
16389—881—AA

Meadow Lodge King's Trumpeter
S. Langwater King of the Meads
D. Argilla Flute
13035—752—G

TOM COOPER FARMS
TOM COOPER, ARDMORE

Meadow Lodge King's Majesty
S. Langwater King of the Meads
D. Meadow Lodge Rex's Martha
12587—775—E

McDonald Farms Industrious
S. Myhaven King
D. Brockton's Sylvia
11207—634—AA

Cooper's Actor
S. Cooper's Arab
D. Cooper's Actress Meads
14425—663—5yrs—365C

OREGON

ADAMSDALE FARM
DR. F. C. ADAMS, KLAMATH FALLS

Adamsdale Norman
S. Adamsdale Frederick
D. Happyholme R'Ambler's Nancy
13845—701—EE

Happyholme Verna's Crown
S. Pine Manor Crown Majesty
D. Happyholme R'Ambler's Verna
11329—647—Sr4—365

Coronation Damascus
S. Coronation Melba's Majestic
D. Coronation Delightful
15608—648—5yrs—365C

CLA-ORE FARM
FRED RUDAT, JR., BROWNSMEAD

Chicona Novelty's Knight
S. Chicona Pablo
D. Novelty of Chicona
12382—593—DD

Cla-ore Monluke
S. Cla-ore Mongoose
D. Lilly of Cla-ore
12654—642—5yrs—305—2x

Happyholme Crown Count
S. Pine Manor Crown Majesty
D. Happyholme R'Ambler's Cebada
15666—747—5yrs—365C

CLOVERLAWN GUERNSEY FARM
PHELAN K. NELSON, MEDFORD

Cloverlawn's Polly's Noble
S. Bonnibell Dawn's Noble
D. Cloverlawn's Polly Lass
8880—552—Jr3—HIR

EL RASON & RETEDALE GUERNSEYS
RAY L. HOBSON & L. L. LOMBARD, KLAMATH FALLS

Welcome-In Retedale's Advance
S. Langwater Advance
D. Supermont Blossom
11194—561—Jr2—365

Cla-ore Monluke
S. Cla-ore Mongoose
D. Lily of Cla-ore
15483—772—6yrs—365

Fair View Prince Don
S. Oak Park's Pal
D. Minnie's Beauty of Fairview
11671—662—7yrs—HIR

Wandamere Cavalcade
S. Wandamere Correction
D. Ivy Oak La Peggy's Pet
15999—917—6yrs—365

HAPPY ROGUE FARM
H. R. WESTERBERG & SON, ASHLAND

Sierra Manor Supreme
S. Gardenville Supreme
D. Pine Manor King's Diadem
13901—687—EE

Sierra Manor King's Legacy
S. Coronation King of Pine Manor
D. Pine Manor Taurine Tina
9611—563—GG

Happy Rogue V. Alpha's Duke
S. Victorious of Burger's Place
D. Four R Alpha
14873—915—6yrs—365

HOWARD ACRES
FRANK L. HOWARD & SONS, GRANTS PASS

Quality Farm Fancy's Buck
S. Lad's Phyllister of Middale
D. Chuckanut Hattie's Fancy
14781—727—6yrs—365C

Bonnibell Dawn's Noble
S. Fra-Mar Coronation Noble
D. Coronation Dawn
15579—718—5yrs—365C

Quality Farm Bettina's Captain
S. Wandamere Phyllip
D. Chuckanut Bettina
11861—565—FF

KEN-WAL FARM
WALTER H. & KENNETH D. CROUSE, GRANTS PASS

Valley Pride's Patrick
S. Lad's Phyllister of Middale
D. Darigold Princess Daisy
13067—716—CC

Western Glow Marymost
S. Western Glow Treasure
D. Western Glow Marion
11161—500—Sr2—305C—2x

PRAIRIE BLOOM GUERNSEY FARM
G. W. BOND & SON, JUNCTION CITY

Valley Gem Napoleon
S. Valley Gem Henderson
D. Valley Gem Harriet
13863—786—C

Wandamere Artist's Ambassador
S. Wandamere C. Phyllister
D. Wandamere Artist
10947—626—6yrs—365C

Glen of Prairie Bloom
S. Wandamere Archer
D. Prairie Bloom Glenna
10825—662—5yrs—305C—2x

REDLAND GUERNSEY FARM
EVERETT & MARION ROBINSON, GRANTS PASS

Bonnibell Dawn's Noble
S. Far-Mar Coronation Noble
D. Coronation Dawn
15579—718—5yrs—365C

Quality Farm Fancy's Buck
S. Lad's Phyllister of Middale
D. Chuckanut Hattie's Fancy
14781—727—6yrs—365C

Chuckanut Phylbond
S. Lad's Phyllister of Middale
D. Chuckanut Phylba
10688—588—G

TWINKLE STAR RANCH
J. C. & E. F. CALHOUN, GRANTS PASS

Bonnibell Dawn's Noble
S. Fra-Mar Coronation Noble
D. Coronation Dawn
15579—718—5yrs—365C

Twinkle Star Ranch Damascus
S. Coronation Damascus
D. Bonnibell Phoebe
8231—427—5yrs—305C

VALLEY ROGUE FARM
W. A. JOHNSON & SONS, GRANTS PASS

Chuckanut Phylbond
S. Lad's Phyllister of Middale
D. Chuckanut Phylba
14448—786—A

Quality Farm Fancy's Buck
S. Lad's Phyllister of Middale
D. Chuckanut Hattie's Fancy
14781—727—6yrs—365C

Valley Rogue Peter
S. Chuckanut Phylbond
D. Quality Farm Bettina Christmas
10814—548—5yrs—HIR

WANDAMERE FARMS
M. C. FLEMING, TROUTDALE

Chuckanut Peter Pan
S. Phyllad
D. Grangeville Clara Princess

Wandamere Correction
S. Chicona Borkman
D. Grangeville Hope's Phyllis
14018—743—A

Wandamere Auburn's Douglas
S. Douglaston Lord Alexander
D. Cascade Auburn
11819—649—Jr4—365

WILSONA FARMS
HANS LEUTHOLD, TILLAMOOK

Butler of Tillamook Meadows
S. Rockingham Prince Carol
D. Violet of Tillamook Meadows
8564—500—Jr4—305C—2x

Wilsona Farms Commando
S. Wandamere Phylliston's Ace
D. Valley Gem Curious
14627—678—8yrs—365

Wandamere Lady's Challenger
S. Wandamere Correction
D. Lady of Delphi Dell
13725—646—12yrs—365C

PENNSYLVANIA

ANTIETAM FARM
CHESTER A. LYON, WAYNESBORO

Fairlawn Actor's Holliston
S. Fairlawn Peerless Actor
D. Riegeldale King's Blanche
15244—841—5yrs—365C

Antietam Royalist
S. Langwater Vagabond
D. Hardwick's Sonsie
12475—721—FF

Antietam Leader
S. Langwater His Honor's Leader
D. Hardwick's Sonsie
12475—721—FF

APPLEBROOK FARMS
CHARLES P. O'CONNOR, WEST CHESTER

McDonald Farms Prediction Jr.
S. McDonald Farms Prediction
D. McDonald Farms Coquette
13928—708—G

Fairlawn Actor's Interim
S. Fairlawn Peerless Actor
D. Fairlawn Peerless Emerald
14347—727—B

Phillips Fairlawn Peerless
S. Green Meadow Peerless
D. Phillips Mary Anne
16198—778—A

AVALONG FARMS
ALVA LONG & SONS, YORK

Biscoe Designer
S. Biscoe Ethan Clarence
D. Biscoe Doreen
14492—711—4yrs—D.H.I.A.

McDonald Farms Jubilee
S. McDonald Farms Pride
D. Coronation Monita
13959—640—A

CASTLE BRACKEN FARM
ROBERT HAMILTON & SONS, WASHINGTON

Friendship Noble Master
S. Friendship Climax Nobleman
D. Friendship V. C. Manon
14767—642—A

Raemelton Sentry Duke
S. Langwater Sentry
D. Raemelton Triumph Duchess
14502—715—Sr4—365

CHARMEL FARM
CHARLES L. MELENYZER, BELLE VERNON

McDonald Farms High Noble Peer
S. McDonald Farms Hightime
D. Douglaston Lady Augusta
12106—607—E

Hominy Hill Elect
S. Coronation King of Pine Manor
D. Fairlawn Peerless Elaine
11854—642—6yrs—365C

CHESTERBROOK FARM
EST. E. B. CASSATT, BERWYN

Thornbeck Foam's Titan
S. McDonald Farms Blueblood King
D. McDonald Farms Icy Foam
12725—585—Jr2—365C

Coldspring's Beauty's Actor
S. Coldspring's Beauty's Hardwick
D. Coldspring's Romulus Adeline
14463—690—Jr4—365

C. F.'s Jolly Atomic
S. Coldspring's Hardwick's Atomic
D. C.F.'s Jolly Rilma
17209—775—7yrs—305C—3x

C. F.'s Merry Romulus
S. Coldspring's Romulus Lad
D. C. F.'s Merry Flapper
14946—876—BB

C. F.'s Fancy's Titan
S. Thornbeck Foam's Titan
D. C. F.'s Fancy Rilma Rose
12178—664—CCC

COLDSPRINGS FARM
S. C. PRICE, ST. JOHNS

Coldspring's Beauty's Valor
S. Coldspring's Iris' Valor
D. Vallevue Butterfat Beauty
18914—937—AA

Coldspring's Beauty's Romulus
S. Langwater Romulus
D. Vallevue Butterfat Beauty
18914—937—AA

Coldspring's Romulus Noble
S. Langwater Romulus
D. Coldspring's Hardwick's Beauty
17614—824—6yrs—365

CREEK-EDGE FARM
LEROY CAMPBELL, GROVE CITY

Using service from the Western Pennsylvania Artificial Breeding Cooperative.

CRUMDALE FARM
MRS. EUGENIA C. DAVIS, BERWYN

Coldspring's Noble's Kelso
S. Coldspring's Romulus Noble
D. Coldspring's Valor's Bess
15228—835—AA

Hominy Hill Alert
S. Fairlawn Peerless Dictator
D. Coronation Alice
9996—571—F

EVERGREEN FARMS
PHILIP W. SMITH, NEW HOPE

Gardenville King's Alexander
S. Gardenville Coronation King
D. Lockshore Goldie
13398—693—5yrs—365C

Evergreen Sir Raleigh
S. Evergreen Rudy
D. Land Lea's Rocky
10681—575—Jr4—305C—2x

EVERGREEN STOCK FARM
JOHN E. LONG & SON, MONONGAHELA

Bryn Du Troubadour's Veto
S. Bryn Du Troubadour
D. Pecan Hill's Volga
14041—704—Jr2—365

V. V. King of Evergreen
S. Bryn Du Troubadour's Veto
D. May's Valerie
10670—529—7yrs—HIR

FRIENDSHIP HILL FARM
MR. & MRS. S. C. MARTIN, NEW GENEVA

Elmcrest Prophet's Captain
S. McDonald Farms Prophet
D. Brookdell Kathie
13015—660—6yrs—365C

Antietam Prince of Fashion
S. Bella's Vagabond
D. Antietam Sue
12219—661—Sr3—365

Friendship Royal Beau
S. Royal Crescent
D. Friendship Nanna Belle
13808—708—Jr2—365

FRITZLYN FARMS
A. WALTER FRETZ, PIPERSVILLE

Antietam Gypsy King
S. Langwater Vagabond
D. Vallevue Country Colleen
14433—689—Jr2—365C

GRAYCE FARMS
ROBERT Y. MOFFAT, DALTON

Langwater Viceroy
S. Langwater Valencian
D. Langwater Lorna
15001—773—AA

McDonald Farms Gallant
S. Foremost Prediction
D. Darnley's Snow Queen
12431—599—CC

Fairlawn F. P. Jethro
S. Phillips Fairlawn Peerless
D. Fairlawn H. Freckles
17630—814—Jr4—365C

Grayce Farms Prediction
S. McDonald's Foremost Prediction
D. McDonald Farms Fleta
12148—662—D

Grayce Farms G. Duke
S. McDonald Farms Gallant
D. Secret's Drucilla
14998—780—Jr3—365C

Grayce Farms G. Prim
S. McDonald Farms Gallant
D. Brooknill Romulus Primrose
14833—804—5yrs—365C

Grayce Farms Fearless
S. Coldspring's B. R. Fearless
D. Brooknill Romulus Favour
13878—633—5yrs—365C

GWYNLLAN FARM
A. D. THAYER, GWYNEDD VALLEY

Fairlawn H. Hermit
S. Green Meadow Hornet
D. Coronation Brilliant
14581—637—A

Antietam Vagabond
S. Langwater Vagabond
D. Vallevue Country Colleen
14433—689—GG

Caumsett High Boy
S. Caumsett High Strung
D. Caumsett Royal Pearl
19055—912—Sr4—365C

HAMILTON ACRES
JAMES T. HAMILTON & SONS, WASHINGTON

Hamilton's Ace
S. Nelan's Kay's Ambassador
D. Anna Donna's Bettie
12674—524—7yrs—305C—2x

Ring-Win Gordie's Honor
S. Langwater His Honor
D. Ring-Win Gordie
9523—493—Jr3—HIR

HIGHLAND FARMS
J. THOMAS CARMAN, GLEN ROCK

Coldspring's B.R. Chief
S. Coldspring's Beauty's Romulus
D. Coldspring's Hardwick's Content
14005—640—G

Coldspring's Beauty's Benedick
S. Coldspring's Beauty's Hardwick
D. Coldspring's Romulus Blossom
14160—639—B

Coldspring's B.R. Lucky Star
S. Coldspring's Beauty's Romulus
D. Chapman's Royal Lily
17106—908—A

HIGH SPRINGS FARM
JAY G. NELAN & SONS, CLAYSVILLE

McDonald Farms Fore Provost
S. McDonald's Foremost Prediction
D. McDonald Farms P. Lossetta
12870—754—Sr3—365C

HILL GIRT FARM
HARRY G. HASKELL, JR., CHADDS FORD

Riegeldale Melba's Emory
S. His Majesty of Bournedale
D. Green Meadow Melba
15342—963—Sr2—365C

Fairlawn Peer's Baron
S. Fairlawn Actorine's Peerless
D. Fairlawn K. Glory
17244—815—Jr4—365C

Hill Girt Count
S. Hill Girt Prince
D. Hill Girt Countess
13616—681—5yrs—365C

Hill Girt Legacy
S. Pine Manor Levity's Legacy
D. Groton House Mistress
14357—691—DD

Hill Girt Emory's Majesty
S. Riegeldale Melba's Emory
D. Brandywine Truda
15295—806—A

KIMBERTON FARMS
H. A. W. MYRIN, PHOENIXVILLE

Wilgorlan Farms Thor
S. Gardenville Coronation King
D. Wilgorlan Farms P. Plum
12524—660—Jr3—365C

Coldspring's Noble's Knight
S. Coldspring's Romulus Knight
D. Coldspring's Hardwick's Kalma
15966—725—7yrs—365

Clora's Point Apollo
S. Coronation Potentate
D. Benton's Gertrude
12771—608—AA

LAKE LOUISE FARM
RAYMOND GOERINGER, DALLAS

Pine Manor King's Messenger
S. Coronation King of Pine Manor
D. Coronation Aurora
16092—760—BB

Lake Louise Coronation King
S. Gardenville Coronation Prince
D. Douglaston King's Charlotte
19751—988—AA

Fairlawn Melinda's Rose King
S. Gardenville Rose King
D. Coronation Melinda
19537—961—6yrs—365

Pine Manor Rose King
S. Coronation King of Pine Manor
D. Pine Manor Crown Jewel
14550—833—DD

LAUREL LOCKS GUERNSEYS
DONNELL MARSHALL, POTTSTOWN

Windale Leader's Champion
S. Coronation Leader
D. Riegeldale Emory's Confident
14548—764—7yrs—365C

Laurel Locks Valet
S. Laurel Locks Dictator
D. Laurel Locks Emmilina
14333—775—G

Laurel Locks Hero
S. Meadow Lodge Rex's Patrician
D. Laurel Locks Loree
12706—610—A

LAUXMONT FARMS
DR. GEORGE T. PACK, WRIGHTSVILLE

Fairlawn Actor's Royal
S. Fairlawn Peerless Actor
D. Argilla Fair Palotterie 3d
15907—823—A

Fairlawn Actor's Lauxmont
S. Fairlawn Peerless Actor
D. Fairlawn Cherry
14437—712—9yrs—365C

Two Brooks Fashion
S. Two Brooks Carillon
D. Hilltop Butterfat Lilac
12841—736—EE

Woodacres Royal Financier
S. Douglaston Prince Royal
D. Valleywood Noble Daisy
15957—976—AA

Sterlingold Lauxmont King
S. Gardenville Rose King
D. Sterlingold Mandy
16179—807—Jr2—365

Flying Horse Clarise's Colonel
S. Chedco Colonel
D. Hilltop Butterfat Clarise
11233—639—D

Bethany Lauxmont
S. Green Meads Wistar
D. Bethany Pink Lady
11180—500—DD

Bournedale Maxim Lauxmont
S. Bournedale Coronet's Maxim
D. Bournedale Princess Pearl
13509—696—AA

LEHIGH VALLEY COOPERATIVE FARMERS
ALLENTOWN

Sterling Count Thornton
S. Count Sterling
D. Antietam Thornton's Jewel
11158—542—BBB

LLAN FAIR FARMS
WILLIAM L. JONES, PINE GROVE

Coldspring's Beauty's Count
S. Coldspring's Beauty's Hardwick
D. Coldspring's Romulus' Bunny
15477—832—7yrs—365

Coldspring's Noble's Charmer
S. Coldspring's Romulus Noble
D. Coldspring's Romulus' Cora
14308—744—Jr4—365C

Llan Fair Charmer Footprint
S. Coldspring's Noble's Charmer
D. Llan Fair Footprint's Etta
17390—810—Sr2—365C

Llan Fair Count's Percy
S. Coldspring's Beauty's Count
D. Foremost Persica
12355—701—Jr2—365C

LONE OAK FARM
HARRY HANK, MONONGAHELA

Flying Horse Select's Trumpet
S. Alfalfa Farm Select
D. Flying Horse Royal Lute
14113—895—5yrs—365

Bryn Du Triumph's Revenue
S. Welcome-In Chum's Triumph
D. Willow Brook's Roxie
17334—831—6yrs—365

LONGMEADOW FARM
J. HAROLD BETTS, NEW HOPE

Partridge C. Hawk
S. Fairlawn Hornet's Corporal
D. Billie's Lucy
15870—698—8yrs—365C

MAPLE POINT FARM
V. T. FISHER & SON, PORTERSVILLE

Pine Manor King's Major
S. Coronation King of Pine Manor
D. Supreme's Madame
16320—811—AA

Wilgorlan Farms Predictor
S. Gardenville Coronation King
D. Wilgorlan's Patience
17796—827—Sr4—365

MAYWOOD FARMS
CARTER BACHE, STILLWATER

Langwater Cambra
S. Langwater Valencian
D. Langwater Blanche 2d
13932—651—G

Riegeldale Maywood's Conqueror
S. Riegeldale Emory's Conqueror
D. Riegeldale Emory's Dagna
11308—670—Jr2—365

Riegeldale Maywood
S. Riegeldale Melba's Emory
D. Bournedale Lady Bird
12085—627—G

MEETINGHOUSE LANE FARM
H. H. MCCONNELL, HONEY BROOK

Langwater Ensign
S. Langwater Commando
D. Langwater Consort Lady
17241—815—6yrs—365C

Lookout Valley Levity Bellmore
S. Curtiss Candy Levity Hero
D. Champion's Butterfat Belle
13292—674—6yrs—365C

Langvalley Levity Peer
S. Curtiss Franchester Levity Ace
D. Fairlawn Peerless Dainty
16656—814—7yrs—365

MORDELE FARMS
MR. & MRS. M. E. STOUDT, RIEGELSVILLE

McDonald Farms Pre Valiant
S. McDonald Farms Prediction
D. McDonald Farms Coquette
13928—708—G

McDonald Farms Hale
S. McDonald Farms Prediction
D. McDonald Farms Fenella
13974—600—6yrs—365C

Coldspring's Alice's Romulus
S. Langwater Romulus
D. Coldspring's Hardwick's Alice
15784—712—A

MYERLYN FARM
CLARENCE & MARTHA MYER, CHALFONT

Coldspring's B.R. Romwick
S. Coldspring's Beauty's Romulus
D. Coldspring's Hardwick's Celia
11645—551—Jr2—365C

Coldspring's B.R. Advocate
S. Coldspring's Beauty's Romulus
D. Coldspring's Hardwick's Alice
15784—712—A

Sterlingold Lord Marvin
S. Sterlingold Melinda's Majesty
D. Sterlingold Marissa

OSBORNE HILL FARM
J. W. MCCOY, WEST CHESTER

Hominy Hill Baron
S. Riegeldale Coronation King
D. Riegeldale Mck. Blanche
15244—841—5yrs—365C

Blakeford Tranquil's King
S. Blakeford Lord Jim
D. Broadland Content
11823—612—EE

Blakeford Coronel
S. Blakeford Transformer
D. Blakeford Corona
10876—652—Jr2—365C

PARTRIDGE HALL FARM
MR. & MRS. J. H. BRADSHAW, JR., LAHASKA

Fairlawn Hornet's Corporal
S. Fairlawn Actress' Hornet
D. Fairlawn Actor's Ithela
12757—610—Sr4—365

Fairlawn K. Warrior
S. Fairlawn H. Eastern King
D. Fairlawn H. Coquet
13986—722—Jr2—365C

Fairlawn Actorine's Peerless
S. Fairlawn Memoir's Performer
D. Fairlawn Hornet's Actorine
15483—785—5yrs—365

Partridge Prince Steadfast
S. Fairlawn Hornet's Corporal
D. Sterlingold Princess Lydia
15463—732—Jr3—365C

Hominy Hill King's Heir
S. Riegeldale Coronation King
D. Coronation Harriet
13316—652—GG

PAXON HOLLOW FARM
E. W. COSLETT, JR., MEDIA

McDonald Farms Le Paramour
S. McDonald Farms S. Leader
D. McDonald Farms Deressa
15959—744—AA

McDonald Farms Pre Nugget
S. McDonald Farms Prediction
D. Klondike Hollifaith
13655—701—5yrs—365C

POWELL HILL GUERNSEYS
E. R. POWELL & SON, WASHINGTON

Sunny Forward's Wistar
S. Coldspring's Romulus Forward
D. Pansy Belle of Blairsdale
12548—670—Sr4—365

Charmel's Norinda's Valor
S. Wychmere Climax Rex
D. McDonald Farms King's Norinda
11465—550—Jr2—365C

QUARRY VALLEY FARM
W. C. CLARK, LAHASKA

Bethany Royal Son
S. Coldspring's Romulus Royal
D. Blossom's Sunburst
12978—728—AA

Flying Horse Royal's Phil
S. Argilla Royal Philosopher
D. Flying Horse Royal Rose
22558—1154—5yrs—365C

RAPPAHANNOCK FARMS
CHARLES D. STEINER, BLOOMSBURG

Coldspring's B.R. Valor
S. Coldspring's Beauty's Romulus
D. Coldspring's Valor's Bess
15228—835—AA

Rappahannock's Aristocrat
S. Coldspring's Beauty's King
D. Yoeliff Artist
16790—808—Jr4—365C

RHOADSACRES
JEROME H. RHOADS, KIRKWOOD

Hill Girt Cadet
S. Hill Girt Randa
D. Hill Girt Gem
11747—571—F

Coldspring's Royal Prediction
S. Hardwick's Royal
D. McDonald Farms Beatrice
14997—761—DD

Foremost Footprint 23rd
S. Foremost Footprint
D. Foremost Quaffodil
18395—898—B

McDonald Farms Emory's Prior
S. McDonald Farms Steadfast Emory
D. McDonald Farms Elite
13659—606—G

ROVADALE FARMS
V. J. ROVA, MONTOURSVILLE

Gardenville King's Romeo
S. Gardenville Coronation King
D. Pine Manor King's Romance
17906—937—7yrs—365C

Coldspring's Beauty's Lycoming
S. Coldspring's Beauty's Hardwick
D. Coldspring's May Rose
16922—894—A

SOUTH BROOK FARM
C. A. HIGGINS, KENNETT SQUARE

Marlboro's St. Patrick
S. Winlochan Prince Don Marlboro
D. Marlboro Leader's Clarabel
10935—565—Sr3—305C—2x

Winlochan Prince Don Marlboro
S. Hill Girt Prince Cherub
D. Coldspring's Hardwick's Della
10747—618—Jr4—365

SPAR HILL FARM
HAROLD S. SCHUTT, CHADDS FORD

Gardenville Taurus
S. Gardenville Coronation King
D. Pine Manor Taurine Iris
13162—738—EE

Caumsett Lineman
S. Caumsett Dynamo
D. Caumsett Belma
18038—852—AA

Fairlawn Actor's Philosopher
S. Fairlawn Peerless Actor
D. Fairlawn K. Muriel
12658—661—Jr2—365C

Spar Hill King's Heir
S. Coronation King's Heir
D. Spar Hill Orange Blossom 4th
11982—676—Sr3—365

Spar Hill Merrily's Taurus
S. Gardenville Taurus
D. Merrily of Hill Girt
18449—962—A

SUNNYHILL FARMS
P. W., C. H. & P. L. SNYDER, IMPERIAL

Sunny Forward's Emory
S. Coldspring's Romulus Forward
D. Riegeldale Emory's Delphia
13318—714—Sr4—HIR

Coldspring's Hardwick's Ideal
S. Hardwick's Royal
D. Coldspring's Valor's Inez
14758—720—GG

McDonald Farms Le Padre
S. McDonald Farms S. Leader
D. Riegeldale Majesty's Butterball
13478—744—6yrs—365C

Sterlingold Merry King
S. Fairlawn Memoir's Performer
D. Pine Manor King's Divine
13481—709—Sr3—365C

Sunny Ideal's Leader
S. Coldspring's Hardwick's Ideal
D. Golden Rose's Donna
16761—769—6yrs—365

SUNSET VIEW FARM
ALVIN WORTHINGTON, NEWTOWN

Coldspring's Noble's Francis
S. Coldspring's Romulus Noble
D. Coldspring's Beauty's Follie
14504—694—Sr4—365C

Hunthill Apollo
S. Fairlawn Actor's Janus
D. Hominy Hill Anna
12968—594—Sr3—305C—3x

Douglas of Sunset View
S. Hardwick's Master
D. Fair Field Royal Mazie
12948—637—C

VALLEYRUN FARMS
JULIUS JACOBSON, BEDMINSTER

Langwater Kinsman
S. Langwater Commando
D. Langwater Christmas Rose
15004—652—9yrs—365

Langwater L'Aiglon
S. Langwater Valencian
D. Langwater Corona
15066—749—A

WESTERN PENNSYLVANIA ARTIFICIAL BREEDING COOPERATIVE
CLARION

Fern's Bonny Lad
S. Meadow Brook's Sailor Lad
D. Rose's Fern
11573—634—4yrs—D.H.I.A.

Glenburnie Royal
S. Coldspring's Hardwick's Royal
D. Glenburnie Golden
12084—715—E

Gardenville Fairy Lee's Prince
S. Pine Manor King Kenfleur
D. Argilla Fairy Lee
15413—881—A

Coldspring's Beauty's Lad
S. Coldspring's Beauty's Hardwick
D. Hardwick's Ultra Lass
10355—630—GG

Ideal Chieftain
S. Antietam Constant
D. Ideal Margrett
10273—655—AA

Gruber Farm's Sunny Top
S. Hill Girt Golden Top
D. White Light's Sunny Peach
9595—476—8yrs—D.H.I.A.

Antietam Prince Paul
S. Antietam Gypsy Prince
D. Antietam Skylla 2d
14431—768—G

Nelan's Kay's Ambassador
S. Friendship Climax Ambassador
D. Horn's Crescent's Kay
7815—397—GHI

Antietam Rosewick
S. Antietam Royalist
D. Bright Lad's Frances Rose
14535—738—AA

Woodacres Royal Reliance
S. Douglaston Prince Royal
D. Rockingham Charlotte
14777—714—AA

Woodacres Royal Baron
S. Woodacres Prince Royal
D. Douglaston Baroness Ailwyn
12461—690—7yrs—365C

Tarbell Gallant Pacemaker
S. McDonald Farms Tarbell
D. Tarbell Farms Peerless Margold
17004—843—Sr4—365

Ring-Win Blossom King
S. Gardenville Coronation King
D. Blossom's Son's Judy
11862—597—DD

Tarbell Gallant Sheraton
S. McDonald Farms Tarbell
D. Tarbell Peerless Shirley
10899—567—Sr3—365

Coldspring's Romulus Lad
S. Langwater Romulus
D. Hardwick's Ultra Lass
10355—630—GG

Locust Grove P. Charmer
S. Argilla Philosopher
D. Count's Skylla
14572—725—Sr3—365C

Woodacres Honorable Victor
S. Langwater His Honor
D. Woodacres Queen R. Vieni
11062—562—Jr2—365

Woodacres Queen R. Prince
S. Woodacres Prince Royal
D. Woodacres Queen R. Daisy
10541—584—Jr2—365C

Locust Grove I. Ace
S. Fairlawn H. Invincible
D. Blossom's Bright Sunshine
19125—887—5yrs—365

Locust Grove H. Sovereign
S. Hornet's Bright Lad
D. Stronghearts Lady Mary
17104—840—Sr3—365

McDonald Farms Steadfast Orin
S. McDonald Farms Steadfast
D. McDonald Farms Pre Jade Lady
11367—633—5yrs—365C

Hill Girt Emory's Trumpeter
S. Riegeldale Melba's Emory
D. Top Patience of Hill Girt
14748—870—A

Fern's Meadowbrook Statesman
S. Nelan's Kay's Ambassador
D. Rose's Fern
11573—634—4yrs—D.H.I.A.

Gruber Farm's Bud's Lad
S. Fern's Bonny Lad
D. White Light's Peach Bud
10752—520—7yrs—D.H.I.A.

McDonald Farms High Origin
S. McDonald Farms Hightime
D. McDonald Farms Hope
13825—702—Sr4—365C

Fair Acres Dexter
S. Calder Farm Watchful
D. Fair Acres Queen Lilian

Franchester Free Viking
S. Langwater Freeman
D. Riegeldale Emory's Itchen
14996—859—Sr4—365C

Franchester Pansy's Argo
S. Blakeford Argo
D. Gray Haven Pansy
15510—716—7yrs—365

Hill Girt Spartan
S. Hill Girt Count
D. Hill Girt Chevalier Lassie
14444—837—Sr4—365

Locust Grove I. Marcus
S. Fairlawn H. Invincible
D. Strongheart's Lady Mary
17104—840—Sr3—365

WINDY HILL FARMS
JAMES D. BERRY, JR., OIL CITY

McDonald Farms King Leo
S. Myhaven King
D. McDonald Farms Honeywell
11716—622—Sr4—365C

Windy Hill Farms King James
S. McDonald Farms King Leo
D. Lana of Windy Hill Farms
10726—572—Sr4—365

McDonald Farms High Oris
S. McDonald Farms Hightime
D. Pine Manor Taurine Iris
13162—738—EE

WITCHWOOD FARM
EST. PHILIP J. BAUR, NORTH WALES

D. Charlotte's King
S. Gardenville Coronation Prince
D. Douglaston King's Charlotte
19751—988—AA

King's Crown Jeweller
S. Gardenville Coronation King
D. Pine Manor Crown Jewel
14550—833—DD

Langwater Helios
S. Langwater Countryman
D. Langwater Crescent
14432—735—BB

WYNO FARMS
ALVIN R. BUSH, MUNCY

Coldspring's Hardwick's Beau
S. Hardwick's Royal
D. Coldspring's Romulus' Beauty
14374—746—C

Wyno Beau's Saint
S. Coldspring's Hardwick's Beau
D. Langwater Angelic
17269—821—6yrs—365C

Wyno Beau's The Dean
S. Coldspring's Hardwick's Beau
D. Clarheart's Dainty
16936—929—8yrs—305C—3x

RHODE ISLAND

HORSE SHOE FALLS FARM
GEORGE P. CLARK, SHANNOCK

Horse Shoe Conrad's Pioneer
S. Riegeldale Emory's Conrad
D. Horse Shoe Beacon's Flower
21428—927—5yrs—365

Gardenville King's Monarch
S. Gardenville Coronation King
D. Pine Manor Taurine Tina
9611—563—Jr2—365

Mel Majesty Lord of The Meads
S. Sterlingold Melinda's Majesty
D. Applebrook's Golden Beam
11300—600—Sr2—365

LAW-WILL FARM
A. R. & H. W. YOUNG, HOPE

Langwater His Honor's Talisman
S. Langwater His Honor
D. Langwater Thais
12531—610—F

Langwater Phil
S. Langwater Valencian
D. Argilla Phil-Ceres
11062—561—Jr2—365

Langwater Skipper
S. Langwater Supreme
D. Coldspring's Romulus' Dimple
15488—704—BB

NORTH FARM
WILLIAM S. CHERRY, JR., BRISTOL

Riegeldale Emory's Conrad
S. Riegeldale Melba's Emory
D. Douglaston Charlotte
15429—748—A

Northern Conrad's Valor
S. Riegeldale Emory's Conrad
D. Aldrich Farm Vanity
11263—659—Jr2—365

Northern Conrad's Majesty
S. Riegeldale Emory's Conrad
D. Horse Shoe F. Calla
16820—723—Sr4—365

Sterlingold Courteous King
S. Gardenville Coronation King
D. Pine Manor Courtesy
13268—761—5yrs—365C

SOUTH CAROLINA

BRAYS ISLAND PLANTATION, INC.
YEMASSEE

Brays Island Lucky Lad
S. Cesor Bon-Ton's Premium
D. Southampton Lucky Lassie
11060—566—Jr4—305C—2x

Quail Roost NoMax Majesty
S. Quail Roost Noble Maxim
D. Quail Roost Noble Maid
14083—744—Jr3—365

Brays Island Bright Lad
S. Brays Island Lucky Lad
D. Red Cross Bright Dame
10696—556—Sr3—365C

EDISTO FARMS
J. B. GUESS, JR., DENMARK

Fairlawn Hornet's General
S. Fairlawn Actress' Hornet
D. Fairlawn H. Freckles
17630—814—Jr4—365C

Edisto Farms Challenger
S. Cornelia's Supreme
D. Jeweller's Connie
14559—884—A

Quail Roost No Max Pilot
S. Quail Roost Noble Maxim
D. Maxim's Patience C.
17142—796—AA

GIPPY PLANTATION
NICHOLAS G. ROOSEVELT, MONCKS CORNER

Bournedale Double Chief
S. Bournedale Challenger
D. Bournedale Nella Jay
15776—778—EE

McDonald Farms Pre Opulent
S. McDonald Farms Prediction
D. McDonald Farms Fenella
13974—600—6yrs—365C

Northern Conrad
S. Riegeldale Emory's Conrad
D. Horse Shoe F. Leila
16304—793—Sr4—365C

TENNESSEE

ECHO RIDGE FARM
REUBEN ARNEY, ELIZABETHTON

Quail Roost Ruth's Primate
S. Quail Roost Maxim Primate
D. Quail Roost Ruth
13824—709—AA

G.G. NoMax Fore Hal
S. Quail Roost NoMax Foreman
D. Clear Springs' Gold Hebe
10962—519—Sr3—305—3x

Riegeldale Maxim's Baron
S. Riegeldale Emory's Maxim
D. Riegeldale King's Catherine
11939—653—Sr4—365C

HENSLEE FARMS
EDWARD B. HENSLEE, KINGSTON SPRINGS

Langwater Sir Galahad
S. Langwater Patrician
D. Langwater Blend
10237—609—EE

McDonald Farms Pre Noble
S. McDonald Farms Prediction
D. McDonald Farms Enaveve
15073—683—Jr2—365C

McDonald Farms Distinctor
S. McDonald Farms Distinction
D. McDonald Farms Generous
15119—659—5yrs—365C

HERMITAGE VIEW FARM
L. C. LANGFORD, HERMITAGE

Bournedale Bright Lanny
S. Bournedale Bright King
D. Bournedale Lady La Noce
13385—757—EE

Fairlawn K. Senator
S. Fairlawn H. Eastern King
D. Fairlawn Peerless Heliotrope
18235—1020—5yrs—365

Sky Brook Brill Laddie
S. Quail Roost King Brilliant
D. Gay Laddie's Dot
14312—671—Sr4—365C

OVERLAND HILL FARM
MELVIN WHITE, ALLISONA

Robin Roost Unis' Ned
S. Ruayne King's Ned
D. Maxim's Unis of Skuggek
12006—634—Sr4—365C

PRIMROSE FARM
F. W. PRIMROSE, MADISON

Riegeldale Emory's Traveler
S. Riegeldale Melba's Emory
D. Riegeldale Majesty's Ruby
12013—644—CC

Bournedale Abe's Patrick
S. Bournedale Golden Abe Lincoln
D. Bournedale Princess Pat
17347—794—AA

ROBIN ROOST FARMS
DR. SAM B. MCFARLAND, LEBANON

Fairlawn Actor's Valor
S. Fairlawn Peerless Actor
D. Riegeldale Emory's Charlotte
13998—756—8yrs—365C

Robin Roost Unis' Ned
S. Ruayne King's Ned
D. Maxim's Unis of Skuggek
12006—634—Sr4—365C

TEXAS

GULFLANDS GUERNSEYS
CARL LOHMANN, COLLEGE STATION

Bournedale Merry Prince
S. Bournedale Charming
D. Bournedale Fun
11413—631—Sr2—365C

Bournedale Maxim's Laddie
S. Bournedale Coronet's Maxim
D. Bournedale Sensation's Nocette
9535—593—Jr3—365C

Gulflands' Joyful Knight
S. Meadow Lodge Rex's Kingmaker
D. Riegeldale Ferd's Joyous
12088—622—Jr2—365C

SCRUGGS & SUMRALL DAIRY
T. C. SCRUGGS & F. F. SUMRALL, ALGOA

Golden Dew Barbara's Moonbeam
S. Meadow Lodge Moonlight
D. Elm's Barbara Rose
17844—869—6yrs—305—2x

Cooper's Invention
S. McDonald Farms Industrious
D. Cooper's Hula
10670—562—5yrs—365

Algo's Royal Thomas
S. Forges Royal Sequel
D. Pott's Royal Delores
11120—510—5yrs—D.H.I.A.—2x

VALLEY DALE FARM
RICHARD G. VARNEY, EL PASO

Franchester Free Masterpiece
S. Langwater Freeman
D. Spencer Farm August Surprise
16830—734—8yrs—365C

Valley Dale Supreme Duke
S. McDonald Farms Supreme Kid
D. Valley Dale Bouquet
9367—463—6yrs—305C—2x

Fanbrook's Western Dominator
S. Caumsett Dominator
D. Caumsett Indian Flower
On test as Jr2-year-old

UTAH

CHADWICK FARM
JOSEPH A. & RALPH J. CHADWICK, NORTH OGDEN

Fairlawn Actor's Ichabod
S. Fairlawn Peerless Actor
D. Haywood Rosalie
14111—653—AA

SANLYNN FARM
DR. O. S. DAINES, WEST WARREN

Bonnibell Delightful Dictator
S. Coronation Melba's Majestic
D. Coronation Delightful
11480—516—Jr2—365

SNOW SUMMIT RANCH
HERBERT A. SNOW, SALT LAKE CITY

Snow Summit Ivan
S. Lad's Neon of Middale
D. Chuckanut Irene
12088—619—Sr4—365

Westlynn Nors'man
S. Chedco Monarch
D. Marymoor Normine
11665—583—5yrs—305C—2x

VERMONT

BEAVER BROOK FARM
MARTIN A. BROWN, WILMINGTON

Fairlawn H. Hustler
S. Green Meadow Hornet
D. Fairlawn Charmaine
10476—600—10yrs—365

Green Meads Phylliston
S. Langwater Vindicator
D. Green Meads Lady Fair
14626—700—B

Hominy Hill Galahad
S. Coronation King of Pine Manor
D. Hominy Hill Gerdeen
12917—673—Sr2—365

BROMLEY FARM
S. Bruce Smart, Peru

Howland Select's Marauder
S. Alfalfa Farm Select
D. Rockingham Freesia
15135—820—7yrs—365C

High Mowing Diamond Marshall
S. Foremost Diamond Jim
D. Massapoag Duenna
15561—853—5yrs—365C

HALL FARM
H. P. McCullough, North Bennington

Green Meads Theodore
S. Langwater Vindicator
D. Green Meads Queen Theda
13028—732—Sr4—365C

Glastenbury Showman's Mariner
S. Howland Master's Showman
D. Howland Farm Karcia
9885—514—Jr4—305C—2x

HIGH MOWING FARM
Arthur D. Pinkham, Wilmington

Foremost Diamond Jim
S. Majesty's Fearless
D. May Royal's Fleckie
11498—599—G

High Mowing Diamond Aristocrat
S. Foremost Diamond Jim
D. Foremost Acme's Loyalty
16001—720—Jr3—365C

Sterlingold Royal Victor
S. Gardenville Rose King
D. Sterlingold Valorie
15828—881—Jr3—365C

MEADOW VIEW FARM
C. S. and Violet F. Knapp, Brookline

Argilla Philanthropist
S. Alfalfa Farm Philosopher
D. Argilla Philotterie 2d
13018—706—Sr2—365

Fairlawn Performer's Apollo
S. Fairlawn Memoir's Performer
D. Fairlawn K. Helen
17019—825—Sr4—365

SADDLEBACK FARM
S. S. Yates, Dorset

Howland's Master's Fiddler
S. Flying Horse Bandmaster
D. Howland Noble Haste
14041—715—5yrs—365C

Flying Horse Amy's Colonel
S. Chedco Colonel
D. Hilltop Butterfat Amy
15900—800—D

Saddleback Peterson
S. Langwater Peterson
D. Flying Horse Colonel's Tulip
13372—700—Sr3—365

SEABEE-ANCHORAGE FARM
Fred F. Rogers, Brandon

Wethersfield Seabee
S. Wethersfield Prince Charming
D. Flying Horse Marie 2d
14156—654—D

Haven Hill Seabee Shipmate
S. Riegeldale Conqueror's Emory
D. Ruby Ann of Haven Hill
13479—705—Sr3—305C—3x

VIRGINIA

BAYVILLE FARMS, INC.
Norfolk

Fairlawn Maxim's Imprint
S. Quail Roost Rose Maxim
D. Afton's Golden Marie
15661—819—7yrs—365

Bournedale General Mars
S. Bournedale General La Noce
D. Bournedale Lady Margaret
13945—668—BB

Quail Roost Noble Swain
S. Cesor Noble Maxim
D. Quail Roost Queen Maid
11181—558—8yrs—365

Bournedale Abe's Rolic
S. Bournedale Abe's Lincoln
D. Bournedale Frolic
15535—784—D

Noble's Ben
S. Quail Roost Noble Swain
D. Ritty of Green Valley
12569—643—Sr3—365C

BENTON FARMS
Daniel C. Sands, Middleburg

Langwater Lord Benton
S. Langwater Onward
D. Langwater Laburnum
11392—529—Jr2—365C

McDonald Farms His Excellence
S. Foremost Precision
D. Coronation Monita
13959—640—A

McDonald Farms D. Nickey
S. McDonald Farms Distinction
D. Collinwood Supreme Florence
14794—713—5yrs—365

BLAIR'S REST
John D. Blair, Richmond

Green Meads King Powhatan
S. Green Meads Levity King
D. Green Meads Queen Winona
13981—700—G

Langwater Lord Richmond
S. Langwater Patrician
D. Langwater Caroline
17265—701—7yrs—365

BROADVIEW DAIRY
J. Myron Clark, Stuart

Klondike Premost Ivanhoe
S. McDonald Farms Predictmost
D. Midview's Mary Lamb
12907—634—6yrs—365

CHURCH HILL FARM
E. A. Farner & Sons, Gloucester

McDonald Farms High Ornament
S. McDonald Farms Hightime
D. Riegeldale Majesty's Butterball
13478—744—6yrs—365C

DAN VALLEY FARM
F. L. Hatcher, Brim

Dan Valley Lucky Strike
S. Klondike Vallemede
D. Yeoman's Highboy's Lady
14380—703—8yrs—365

Dan Valley Pioneer
S. Klondike Hollimost's Count
D. Pinemont's Jingle Bell
13333—709—6yrs—365

DEERPATH FARM
C. C. Vaughan, III, Franklin

St. James Duke's Maxim
S. St. James Philosopher's Duke
D. St. James Prince's Linda
12344—671—BB

Deerpath Master Max
S. St. James Duke's Maxim
D. Max's Jessica of Sy Farm
8838—470—6yrs—305C—2x

Cesor Mirthful Max
S. Cesor Mirthful Maxim
D. Cesor Noble's Marian
11143—602—Sr3—365

ELKHARDT GUERNSEY FARM
George A. McKesson, Richmond

Midview Charmer's Lord
S. Langwater Charmer
D. Midview's Lena
10574—543—AA

Holliknoll No Max King
S. Quail Roost Noble Maxim
D. Fairlawn Maxim's Hortense
12676—612—Sr4—365

ELLERSLIE FARM
John M. Dunlop, Petersburg

Klondike Philmost
S. McDonald Farms Predictmost
D. Klondike Helga
14088—685—AA

Coldspring's Beauty's Quince
S. Coldspring's Beauty's Hardwick
D. Sterling's Quail
11791—623—Jr3—365

Bayville Maxim Impelled
S. Fairlawn Maxim's Imprint
D. Mary-Jene's Della
13955—671—A

FREEGROVE FARM
John N. Jackson, Staunton

Bayville Maxim Impatient
S. Fairlawn Maxim's Imprint
D. Bayville Duke's Mollie
12288—562—Sr4—305C—3x

Riegeldale Max's Reveller
S. Riegeldale Melba's Maxim
D. Blakeford Carry
12427—572—Sr3—365

HAM FARM
R. R. Crowgey, Wytheville

Caumsett Broadcaster
S. Caumsett Dynamo
D. Caumsett Glorious
12823—618—Jr4—365C

HEMLOCK FARM
W. M. Garst, Roanoke

McDonald Farms Pre Eminent
S. McDonald Farms Prediction
D. McDonald Farms Hostess
14833—704—7yrs—365C

McDonald Farms His Artist
S. McDonald Farms Heritor
D. McDonald Farms Artist
14550—746—C

McDonald Farms Le Osmund
S. McDonald Farms S. Leader
D. McDonald Farms King's Modena
12046—629—Jr2—365

HIGHLAND FARM
Roy C. Kinsey, Roanoke

Bayville Maxim Sir Implad
S. Fairlawn Maxim's Imprint
D. Darnley's Southern Lass
12372—617—CC

Coldspring's B. R. Kilroy
S. Coldspring's Beauty's Romulus
D. Coldspring's Hardwick's Kalma
15966—725—7yrs—365

Fairlawn Maxim's Huckster
S. Quail Roost Rose Maxim
D. Fairlawn Blue Bell
9484—532—EE

HOLLIKNOLL FARM
W. M. Camp, Franklin

Holliknoll Maxim Noble Majesty
S. Quail Roost Rose Maxim
D. Cesor Maxim's Nectar
9009—559—Sr2—305C

Holliknoll Maxim General
S. Quail Roost Rose Maxim
D. Burch's Butterfat Violet
15837—786—GG

Holliknoll Maxim May King
S. Quail Roost Rose Maxim
D. Palmer's Flick
17389—771—8yrs—365

Hominy Hill Maxim
S. Quail Roost Rose Maxim
D. Hardwick's Actress
19162—833—A

McDonald Farms S. Lucky Star
S. McDonald Farms Steadfast
D. McDonald Farms Gem
14107—759—Jr4—365C

Quail Roost Noble Maxim
S. Cesor Noble Maxim
D. Quail Roost Lucky Celia
13812—684—E

LAUREL CLIFF FARM
F. S. Loyd, Monroe

Nate Sequel of Laurel Cliff
S. Cathedral John Rilma
D. Noble's Butterfat Honeymoon
12381—610—CCC

Western Glow Achievement
S. Western Glow Treasure
D. Western Glow Butterfat Miss
15760—804—11yrs—305C—2x

Laurel Cliff Danger
S. Bill Butterfat of Laurel Cliff
D. Ding of Laurel Cliff
9394—445—Jr4—305C—2x

MIDVIEW FARM
A. Mistr & Sons, Richmond

Midview Charmer's Challenger
S. Langwater Charmer
D. Midview's Emma
12842—654—A

Midview Charmer's Champion
S. Langwater Charmer
D. Midview's Emma
12842—654—A

Midview Charmer's Reveller
S. Langwater Charmer
D. Midview King's Louise
13690—694—5yrs—365

St. James Champion's Blaze
S. St. James Champion's Champion
D. St. James Philosopher's Baby
11790—625—BB

Midview Beauty's Blaze
S. St. James Champion's Blaze
D. Coldspring's Romulus' Beauty
14374—746—C

Bournedale General Hermes
S. Bournedale General La Noce
D. Bournedale Golden Helen
11024—640—GG

McDonald Farms Le Primate
S. McDonald Farms S. Leader
D. McDonald Farms Pre Kotilda
13015—654—Sr4—365

MINIBORYA FARMS
J. Scott Parrish, Jr., Richmond

Langwater Ace
S. Langwater Valencian
D. Foremost Labelle
17716—801—AA

Langwater Jeffrey
S. Langwater Patrician
D. Langwater Johanna
11801—611—F

Langwater Adonis
S. Langwater Milestone
D. Langwater Admiration
12895—613—Jr2—365C

NUTSHELL FARM
E. C. C. Woods, Hanover

Blair's Rest King Hanover
S. Green Meads King Powhatan
D. Benton's Joyful Jane
9875—471—Jr4—305—2x

Holliknoll Maxim Major
S. Quail Roost Rose Maxim
D. Burch's Butterfat Violet
15837—786—GG

Nutshell King Donnie
S. Blair's Rest King Hanover
D. Nutshell Dora
12032—617—Jr3—HIR

PINE GROVE DAIRY FARMS
J. F. Walker, Portsmouth

McDonald Farms Steadfast Nero
S. McDonald Farms Steadfast
D. McDonald Farms Honeybloom
11162—658—6yrs—365C

Bayville Maxim Impressive
S. Fairlawn Maxim's Imprint
D. Flash of Green Valley Farm
14884—672—6yrs—365C

Pine Grove Heir's Prince
S. McDonald Farms Prediction Heir
D. Willowmere Fair Primula
10755—514—Sr3—365

ROSEGILL FARM
Sidney L. Shannon, Sr., Urbanna

Midview's Raider
S. Raider's Ivanhoe
D. Midview's Emma
12842—654—A

McDonald Farms Honor Bright
S. Myhaven King
D. McDonald Farms Daffodil
10354—602—GG

Lida's Reveller of Rosegill
S. Fox Dean's Traveler
D. Lady Lida of Rosegill
15057—744—A

Bayville Maxim Independent
S. Fairlawn Maxim's Imprint
D. Bayville Maxim's Dot's Neda
13232—674—6yrs—365

Riegeldale Ben's Hilarity
S. Riegeldale Illustrious Benjamin
D. Riegeldale Illustrious Blythe
9482—521—Jr2—365C

Rosegill's Traveler
S. Lida's Prince of Rosegill
D. Traveler's Flopsey of Rosegill
12743—614—5yrs—HIR

THORNCROFT FARM
Wicomico Church

Doral Free King
S. Pine Manor Rose King
D. Franchester Free Itchen
16883—823—5yrs—365C

Bournedale Maxim Bright Light
S. Bournedale Coronet's Maxim
D. Bournedale Bright Eyes
14433—793—Sr3—365

Quail Roost Master Carol
S. Quail Roost Master Max
D. Quail Roost Lucky Carola
12586—750—7yrs—365

VICOR FARM
Richmond

Bayville Maxim Implike
S. Fairlawn Maxim's Imprint
D. Bayville Hermes Mayday
12125—615—Jr4—365C

Vicor Fascinator Cavalier
S. McDonald Farms Fascinator
D. Blair's Rest Squire's Lucy
13553—663—Sr3—365C

Coldspring's Noble's Valencian
S. Coldspring's Romulus Noble
D. Riveredge Valdor's Bella
13765—629—Jr2—365C

WOODLANDS
Garland A. Wood, Mattoax

McDonald Farms High Gold
S. McDonald Farms Hightime
D. McDonald Farms Helena
17081—734—8yrs—365

McDonald Farms High Prince
S. McDonald Farms Hightime
D. Klondike Predictmost Clara
11726—606—Jr2—365

McDonald Farms High Orthello
S. McDonald Farms Hightime
D. McDonald Farms Idolene
11047—595—5yrs—365

WASHINGTON

BAKER VIEW FARM
C. M. Vander Griend & Son, Lynden

Argilla Adjuster
S. Alfalfa Farm Philosopher
D. Buttermaid of Ware
12498—640—FF

Flying Horse Phil's Butterboy
S. Argilla Royal Philosopher
D. Bethany Butterfat's Buttercup
15201—716—10yrs—365

BROCKWELL FARM
Herbert V. Ekstran, Bow

Coldspring's B.R. Forcaster
S. Coldspring's Beauty's Romulus
D. Coldspring's H. Country Flower
15782—786—6yrs—365

Western Glow Lou's Royal
S. Western Glow May's Royal
D. Western Glow Butterfat Lou
15017—715—7yrs—365C

CEDARCROFT FARM
Cecil White, Mount Vernon

Quail Roost NoMax Regal
S. Quail Roost Noble Maxim
D. Quail Roost Royal Faithful
11284—556—G

Cedarcroft Prairie's Pilot
S. Cedarcroft Master's Pedro
D. Prairie Bloom Starlight
10634—547—9yrs—HIR

CHUKLUCK FARM
L. W. Power, Burlington

Western Glow Lucky Strike
S. Western Glow Maryann's Royal
D. Chukluck Lady Lovely
13974—661—Sr3—305C—2x

Chukluck Lordship
S. Western Glow Lucky Strike
D. Chukluck Ladydid
11212—547—Sr2—305C—2x

Chukluck Royal Lancer
S. Bonnibell Noble's Royal
D. Chukluck Lovely Lady
9211—441—Jr2—305C—2x

CRESCENT STOCK FARM
G. O. Swales, Johnson

Crescent's Phyllister Lad
S. Lad's Phyllister of Middale
D. Colleen of Golden West
8775—472—GG

Chicona Niles
S. Chicona Pablo
D. Norlina of Chicona
10697—590—Sr2—305C—2x

Far West Fame's Eldon
S. Western Glow Country Fame
D. Far West Ella
13070—570—Jr2—365C

DEER CREEK FARM
Lloyd R. Manthey, Bellingham

McDonald Farms Western Star
S. Foremost Prediction
D. Rockingham Ultra Star
10538—533—Sr2—365

EMRL FARM
C. E. Egbert & Sons, Bow

Western Glow Bing O'War
S. Western Glow Man O'War
D. Western Glow Butterfat Maryann
13825—763—6yrs—305C—2x

ERDMAN FARMS
Clarence A. Erdman, Bellingham

Artificial Breeding with Northwest Co-Op Breeders Association.

FAR WEST FARMS
Charles A. Damon, Bow

Western Glow Country Fame
S. Langwater Country Steadfast
D. Wesclair Pansy's Flower
15701—740—AAA

Far West Welcome's Royal
S. Western Glow Maryann's Royal
D. Welcome of Whidby Island
14299—770—14yrs—365C

Wandamere Pet's Crusader
S. Wandamere Correction
D. Ivy Oak La Peggy's Pet
15999—917—6yrs—365

FER-MANOR GUERNSEYS
Jim Ferguson, Mount Vernon

General Lu of Fer-Manor
S. Flying Horse Clara's General
D. Lulu-Belle of Pleasant Ridge
15397—702—8yrs—305C—2x

FIRCREST FARMS, INC.
Bellingham

Fircrest Atom
S. Argilla Conquest
D. Fircrest Pauline
15633—891—A

FORDRIDGE FARM
Arthur S. Ford, Sunnyside

Farview Select
S. Flying Horse Bandleader
D. Great Elm His Mabel
15651—649—Sr3—365C

Fordridge Pablo's Roustabout
S. Chicona Pablo
D. Pathway Rosette
9722—522—Sr3—305C

GOLDEN CHARM FARMS
Earl Hardin, Bow

Flying Horse Clara's General
S. Flying Horse Colonel's Promise
D. Flying Horse Clara's Melody
14595—803—Jr4—365

Western Glow Royal Fame
S. Silver Forest May Royal
D. Wesclair Pansy's Flower
15701—740—AAA

GOLDEN TERRA FARM
Fred Rehm & Son, Lynden

Western Glow King O'War
S. Western Glow Man O'War
D. King's Carmel Ilene
11028—536—Sr2—365

GRAYSMARSH FARM
W. G. Reed, Sequim

McDonald Farms Indian Prince
S. Myhaven King
D. Douglaston Lady Mary
10445—637—G

Coldspring's B.R. Forcaster
S. Coldspring's Beauty's Romulus
D. Coldspring's H. Country Flower
15763—785—6yrs—365C

Royal Diadem of Aldarra
S. Western Glow May's Royal
D. Princess Gloriana of Chicona
10774—514—7yrs—HIR

KEMBEL'S STOCK FARM
Kembel Brothers, Ritzville

Flying Horse Lenore's Phil
S. Argilla Royal Philosopher
D. Runnymede Lenore
13494—716—Jr4—365C

Leon of Thousand Springs
S. Boysi of Thousand Springs
D. Lass of Thousand Springs
11385—515—5yrs—305C—2x

LAND O'DREAMS FARM
Est. Ray Dealy, Bow

McDonald Farms May King
S. Myhaven King
D. McDonald Farms Delora
13591—767—DD

Cedarcroft Master's Sweepstake
S. Flying Horse Master's Don
D. Cedar Croft Sally
10456—547—Jr3—HIR

MAXVALE FARM
William J. McMonigle & Sons, Yelm

St. Albans Actor's Fashion
S. Wildwood Actor's August
D. Fritzlyn Val Marguerite
11458—712—A

Maxvale's Fashion's C. Boy
S. St. Albans Actor's Fashion
D. Maxvale General's Corlee
15433—842—Jr4—305C—2x

Maxvale's Dot's Valiant
S. St. Albans Valiant General
D. Dot of Maxvale
10500—597—14yrs—365

MIDDALE GUERNSEY FARM
Arthur S. Moulton, Vancouver

Grandee's Prince of Middale
S. Wey Acres Honesty Grandee
D. Sheik's Playful of Middale
13898—743—AaA

NORTHWEST CO-OP BREEDERS
Mount Vernon

Cloverlead Skagit Prince
S. Valley Pride's Royal Lad
D. Nancy's Darigold Daisy
13958—788—CC

Fame of Aldarra
S. Western Glow Royal Fame
D. Princess Gloriana of Chicona
10774—517—7yrs—HIR

Cedarcroft Master's Minister
S. Flying Horse Master's Don
D. Cedarcroft Martha
9979—548—Sr4—305—2x

RIVERVIEW FARM
ALBERT BURGRAFF, LYNDEN

River View Duke's Dickie
S. River View Duke
D. River View Betsy
11198—610—6yrs—HIR

RIVERVIEW FARMS
GEORGE M. DYNES, MOUNT VERNON

Flying Horse Clara's General
S. Flying Horse Colonel's Promise
D. Flying Horse Clara's Melody
14595—803—Jr4—365

Wandamere Porter
S. Wandamere Perry
D. Wandamere Peggy's May
16897—836—5yrs—365C

Wyno Beau's Cherub
S. Coldspring's Hardwick's Beau
D. Langwater Angelic
17269—821—6yrs—365C

ROZELYN FARM
ZWEEGMAN BROTHERS, LYNDEN

Langwater Dominic
S. Langwater Onward
D. Langwater Donna
15366—671—5yrs—365C

Langwater Supreme Hero
S. Langwater Supreme
D. Langwater Halla 2d
16044—737—6yrs—365C

Rozelyn Mar Del
S. Rozelyn Eldee Marshal
D. Rozelyn Delia
14069—745—Jr4—365

RUSSELLHURST DAIRY
E. M. RUSSELL, WAPATO

Fircrest Angelo
S. Fircrest Prince Conquest
D. Fircrest Angie Conquest
10426—524—5yrs—305C

SCUDDER RANCH DAIRY
LUCY R. SCUDDER, YAKIMA

Scudder Ranch Guard's Juror
S. Scudder Ranch Guard
D. Scudder Ranch Colmar's June
9233—535—Sr3—305C—2x

Riverview General's Prince
S. Flying Horse Clara's General
D. Riverview's Wonder Girl
8757—493—Jr3—365

Rozacres Novelty's King
S. Pablo's Monarch
D. Novelty of Chicona
12382—593—DD

SHORELINE FARMS
FLOYD & CARELL SQUIRES & FLOYD SQUIRES, JR.
BOW

Renabie Benjamin's Knight
S. Riegeldale Illustrious Benjamin
D. Renabie Emory's Rena
11349—610—Jr2—365C

Avalawn Laird
S. Chicona Lucifer Y.
D. Loretta of Avalawn
9553—576—Jr2—365C

VALLEY PRIDE FARM
MERLE MILLER, BURLINGTON

Wandamere Maryann's Magic
S. Wandamere Anson
D. Western Glow Butterfat Maryann
13825—763—6yrs—305C—2x

Wandamere Porter
S. Wandamere Perry
D. Wandamere Peggy's May
16897—836—5yrs—365C

Wyno Beau's Cherub
S. Coldspring's Hardwick's Beau
D. Langwater Angelic
17269—821—6yrs—365C

VALMARK GUERNSEY FARM
IRA STAUFFER & SON, LYNDEN

Cedarcroft Master's Leonides
S. Flying Horse Master's Don
D. Cedarcroft Leona
7679—445—Sr2—305C—2x

Rozelyn V. Marvel
S. Charlescote Voyager
D. Rozelyn Marcella
16034—776—DD

VALMERE FARM
R. H. BIDSTRUP, ZILLAH

Chicona Nicias
S. Chicona Perryton
D. Norlina of Chicona
10429—607—Sr3—365

Valmere Builder
S. Chicona Noisemaker
D. Valmere Berthe
8292—460—Jr2—305C—2x

Valmere Bandleader
S. Chicona Nicias
D. Valmere Berthe
8292—460—Jr2—305C—2x

VELGUERN FARM
B. A. VELEKE, LYNDEN

Artificial Breeding with Northwest Co-Op Breeders Association.

WESTERN GLOW FARMS, INC.
FRIEDRICHS BROS., BOW

Western Glow Man O'War
S. Western Glow May's Royal
D. Western Glow Butterfat Maryann
13825—763—6yrs—305C—2x

Western Glow Royal Fame
S. Silver Forest May Royal
D. Wesclair Pansy's Flower
15701—740—AAA

Coldspring's B.R. Forcaster
S. Coldspring's Beauty's Romulus
D. Coldspring's H. Country Flower
17593—835—7yrs—365

WESTLAWN FARM
RAY N. WEST, YAKIMA

Westlynn Vagabond
S. Claudesta Phylman
D. Veronica of Thousand Springs
11773—559—5yrs—365

WINACRES GUERNSEY FARM
A. WINTERS & SONS, WAPATO

Winacres Norwood Major
S. Chicona Pablo
D. Nelenore of Chicona
9996—545—Sr3—365

Winacres Pal-Valor
S. Chicona Lucifer Y.
D. Peggy of Chicona
12335—627—9yrs—HIR

Win Acres Orville
S. Wandamere Midvu Orville
D. Mary of Midvu Farm
8702—466—5yrs—HIR

WISCONSIN

ALVADEAN FARM
E. H. KIESLING & SON, JEFFERSON

Elmwood Chief Ajax
S. Elmwood Etta's Ajax
D. Chief's Etta of Alvadean
14372—552—6yrs—HIR

Alvadean Levity Fashion
S. Curtiss Candy Levity Fashion
D. Alvadean Harriet
10955—500—D.H.I.A.—297 days

ANCHOR POINT FARMS
EDWIN A. GALLUN, HARTLAND

Charlescote Par
S. Langwater Peter
D. Langwater Valerie
13795—536—AA

Meadow Lodge Harvester
S. Meadow Lodge Rex's Kingmaker
D. Langwater Halma
15632—690—Jr2—365

Anchor Point Lucky Anchor
S. Mt. Ararat Lucky Captain
D. Viola of Dellahome
20012—843—6yrs—HIR

BEULAH LANE FARM
E. A. SWENDSON, LAKE BEULAH

Meadow Lodge Climax's Sergeant
S. Meadow Lodge Rex's Climax
D. Meadow Lodge Rex's Sweetheart
17181—782—5yrs—365C

BRYN FARM
CHARLES E. ROBERTS & ASSOCIATES, ARENA

McDonald Farms Homer
S. Foremost Prediction
D. Klondike Mary
11944—565—DD

McDonald Farms Badger
S. Myhaven King
D. McDonald Farms Delia
13162—628—BB

Meadow Lodge King's Liberator
S. Langwater King of the Meads
D. Grace's Valor's Rex's Lily
11874—602—Sr4—365

COZY NOOK FARM
W. L. WENDT, WAUKESHA

Boulder Bridge Skyrocket
S. Boulder Bridge Conquest
D. Clover Glen Fanny
10394—584—Sr2—365

DECORAH FARM DAIRY, Inc.
WEST BEND

Curtiss Candy Levity Superior
S. Green Meads Levity King
D. Betsy of Sleepy Hollow Farm
14375—865—Sr4—365C

Curtiss Candy First Mate
S. Curtiss Candy Levity Chum
D. Curtiss Candy P. Norma
8668—450—Jr2—305C

Decorah Levity's Fashion Jim
S. Curtiss Candy Levity Superior
D. Decorah Fashion Chloe

FIEBRANTZ FARM
ROBERT WILLIAMS, WAUKESHA

Secret's Butterfat Superb
S. Two Brooks Secret
D. Pollyanna Butterfat's Clara
9712—487—6yrs—305C—2x

FOUR WINDS FARM
WM. B. VILTER, HARTLAND

Woodacres Royal Charmer
S. Douglaston Prince Royal
D. Rockingham Charlotte
14776—714—AA

Four Winds Noble Curtiss
S. Curtiss Candy Noble Curtiss
D. Ideal's Champ's Miriam
13393—724—Jr2—365

FOX'S GUERNSEY DAIRY
FRANK E., FRANK E. FOX, JR. &
FLORENCE M. KOCH, WAUKESHA

Curtiss Candy Ace of Hearts
S. Curtiss Franchester Levity Ace
D. Green Meads Gay Thelda
15368—726—5yrs—365

Curtiss Candy Levity Eclipse
S. Green Meads Levity King
D. Betsy of Sleepy Hollow Farm
14375—865—Sr4—365C

GLACIAL MEADS FARM
FRANK J. MACKEY, MUKWONAGO

Pine Manor Career
S. Coronation Count
D. Coronation Coronet
14755—726—A

Bonnibell Coronation Steadfast
S. Coronation Damascus
D. Coronation Beautiful
16373—872—7yrs—365

GOLDEN KNOLL FARM
J. FRANK BRADLEY & SON, FRANKSVILLE

McDonald Farms Le Pioneer
S. McDonald Farms S. Leader
D. McDonald Farms Insignia
12313—616—Sr4—365C

McDonald Farms Prediction Ideal
S. McDonald Farms Ideal
D. McDonald Farms Gracetta
10799—620—5yrs—365C

Golden Knoll Lucero
S. Boulder Bridge Lucero
D. Boulder Bridge Valeria
8812—504—Jr3—HIR

GRANDVU FARMS
BAUMGARTENER BROS., WRIGHTSTOWN

Flying Horse Flute's Phil
S. Argilla Royal Philosopher
D. Flying Horse Colonel's Flute
12478—758—Jr2—365

Lookwell Count's Leader
S. St. Albans Grandee Count
D. Excalibur's Lola of Maple Row
14963—835—AA

GREENFIELD FARM
FLOYD PURDY, TOMAH

Greenfield Music Maker
S. Flying Horse Flute's Phil
D. Greenfield Watchful Salome
12387—785—Jr4—HIR

Lynbrook Royal Larkin
S. Lynbrook Prince Royal
D. Lynbrook Cherry Larkspur
13083—724—Sr3—365C

Starr Farm Don Excellency
S. Maple Lane Lucille's Pharaoh
D. Lockshore Princess Susan 2d
12183—620—7yrs—365C

GRENFEL FARM
SEYMOUR BROTHERS, WEST ALLIS

Curtiss Candy Levity Major
S. Green Meads Levity King
D. Grenfel Butterfat Barbara
15254—671—AA

Two Brooks El Cid
S. Hilltop Butterfat Billy
D. Two Brooks Contessa
13024—679—CCC

GUERNSEY GROVE FARM
WM. H. BASSE, WAUKESHA

Meadow Lodge General's Piper
S. Meadow Lodge King's General
D. Meadow Lodge Rex's Flute
11921—618—4A

Guernsey Grove Nobleman
S. Lockshore Nobleman
D. Guernsey Grove Consul's Baby
10785—598—EE

LA DONNA FARM
DONALD BETTS, TROY CENTER

Wey Acres Levity Royal
S. Coronation Levity Prince
D. Estelle's Royal Kate
15546—716—5yrs—365

Sunny Dale Levity Premier
S. Wey Acres Levity Admiral
D. Sunny Dale Farm Prudence
11869—514—Sr3—365

LONE ACRES
HUBERT P. KIPP, NORTH PRAIRIE

Langvalley Meadow Dude
S. Langwater Meadow King
D. Broadland Meadowsweet
10215—568—BB

LOOKOUT VALLEY FARM
WILLIAM Y. GILMORE, JR., LAKE GENEVA

Curtiss Candy Levity Hero
S. Green Meads Levity King
D. Sun-Blest Farms Lotus
14187—684—5yrs—365C

Sterlingold Marauder
S. Fairlawn Memoir's Performer
D. Flying Horse Select Primrose
12816—815—GG

Lookout Valley Levity Heir
S. Curtiss Candy Levity Hero
D. Baron's Heritage Heiress
15254—802—5yrs—365C

LUXERIN FARMS
C. E. SHERIDAN, FOND DU LAC

Gayhead's In-Born
S. Gayhead's Imperial
D. Gayhead's Baroness
14979—793—AA

Sterlingold Matchless
S. Fairlawn Memoir's Performer
D. Foremost Perfect Lady
17581—864—AA

Gayhead's C. Ferdinand
S. Gayhead's In-corporate
D. Gayhead's Fidelia
14521—797—Jr3—365

MAPLE LEAF FARM
M. F. KIESLING, FORT ATKINSON

Woodacres Royal Silver Cloud
S. Douglaston Prince Royal
D. Woodacres Queen R. Cherie
12073—655—Sr3—365C

McKERROW FARMS
PEWAUKEE

Curtiss Candy Heir Glenwood
S. Curtiss Candy Levity Heir
D. Argevna Roberta
12222—613—A

METOMEN GUERNSEY FARM
CLARENCE SEEHAVER, RIPON

Lookout Valley Levity Heir
S. Curtiss Candy Levity Hero
D. Baron's Heritage Heiress
15033—770—Sr4—365C

OWENDALE FARM
DAVID OWEN & E. C. PHILLIPS, MUKWONAGO

Curtiss Candy Levity Bomber
S. Green Meads Levity King
D. Fra-Mar Anita
12780—613—D

McDonald Farms Valor's Leon
S. McDonald Farms Valor
D. McDonald Farms Governess
12005—709—GG

PRAIRIE DALE FARMS
G. D. ROBERTS, WALES

Erickson of Prairiedale
S. Bealen of Iola
D. Loadvine's Beauty's Belle

Becky's Majesty's Laddie
S. Monarch's Glenwood's Majesty
D. Monarch's Becky

Foremost Paragon
S. Foremost Crown Prince
D. Foremost Lemira
11783—654—GG

PRIEDEMAN GUERNSEY FARM
GORDON O. PRIEDEMAN, WAUKESHA

Mulhocaway Butterfat Sablan
S. Clara's Heartsease Butterfat
D. Heartsease Butterfat Ruby
15655—759—AA

Butterfat Snowman
S. Hilltop Butterfat Senator
D. Frosty of Milestone
11015—526—Jr4—305—2x

TILLYBARDIN FARM
CHAS. J. MITCHELL & SON, WAUKESHA

R. Lane's Proud Leader
S. Green Meads Proud Gallant
D. Hope of Wachi-Etcha
13384—746—6yrs—365C

Valleyland Warrior
S. Boulder Bridge Lucero
D. Martha of Boulder Bridge
12186—672—GG

Boulder Bridge Abdullah
S. Boulder Bridge Design
D. Boulder Bridge Revel
16750—720—5yrs—365C

TRI-STATE BREEDERS CO-OPERATIVE
WESTBY

Flying Horse Lute's Colonel
S. Chedco Colonel
D. Alfalfa Farm Lute
17378—1058—Sr4—365C

Fairlawn Hornet's Resolute
S. Fairlawn Actress' Hornet
D. Fairlawn Peerless Dainty
16656—814—7yrs—365

Hominy Hill Baronet
S. Langwater Country Lad
D. Blakeford Betty
12097—626—Jr4—365C

Sterlingold Cavalier
S. Coronation Climax
D. Kitchener Royal Jewel
14196—803—Jr4—365C

St. Albans Grandee Count
S. McDonald Farms Grandee
D. St. Albans Actor's C. Hale Spot
17207—806—Sr3—HIR

Boulder Bridge Lucero
S. Valleywood Valiant Hero
D. Douglaston Lady Lucy
14762—780—AA

VANITY FARM
ARTHUR J. CHAPIN, BRANDON

Curtiss Candy Levity Sunset
S. Green Meads Levity King
D. Curtiss Candy Vanity
10403—524—Sr2—365C

Sterlingold Matchless
S. Fairlawn Memoir's Performer
D. Foremost Perfect Lady
17581—864—AA

Charlescote Kingpin
S. McDonald Farms Blueblood King
D. Charlescote Coy
13778—642—Sr2—365C

WERN FARMS
HOMER & CHESTER WILLIAMS, WAUKESHA

Meadow Lodge Tradition
S. Meadow Lodge Rex's Kingmaker
D. Meadow Lodge Tartha
14908—787—Jr4—365

Wern's Valor's Citation
S. Wey Acres Grandee's Valor
D. Wern Muiroc's Betty
11405—562—AA

Wey Acres Levity Intense
S. Coronation Levity Prince
D. Chedco Iris
13489—730—Sr2—365

Wern's Levity Masterpiece
S. Wey Acres Levity Admiral
D. Wern's Masterpiece's Iris
11278—552—Sr3—365

Wern's Levity Sovereign
S. Wey Acres Levity Intense
D. Wey Acres Grandee's Eve
15544—650—Jr2—365

WILLOW BROOK FARM
LOUIS J. GREENEBAUM, PEWAUKEE

Meadow Lodge King's Gentleman
S. Langwater King of the Meads
D. Meadow Lodge Genevieve
16451—735—8yrs—365

Willow Brook King's Sunrise
S. Meadow Lodge King's Gentleman
D. Willow Brook Queen Mirth
9664—441—AAA

Florham Select Prince
S. Florham Polly's Prince
D. Florham C. Alicia
12339—664—Jr3—365

WINDYVIEW FARM
E. C. PHILLIPS, GENESEE

Pine Manor King of Wildwood
S. Coronation Rose King
D. Fayroyal's Ivy
13145—608—C

Curtiss Candy Levity Bomber
S. Green Meads Levity King
D. Fra-Mar Anita
12780—613—D

Burton Lane Ace's Panther
S. Franchester Champion Ace
D. Burton Lane Sargon's Heidi
12264—613—Jr3—365C

The preceding 24 pages make up the

1951-1952
National Guernsey Directory
of
Advertised Herds.

• • •

These breeders offer choice bull calves and frequently groups of females for sale. They invite your inquiries, and will welcome your visits.

Canadian NEWS

In the 365-day division, mature class, G. D. Dunn and Son, London, Ontario, had the leader with Sunnycrest Irma, producing 13525 lbs. of milk and 623 lbs. of fat.

In the four-year-old, Kenmar Hills Prediction Freisa produced 10916 lbs. of milk and 597 lbs. of fat to head the class for Seal-Kap Farms, Ltd., Milner, B. C.

The high three-year-old was Strathallan Bonnie Bell, who produced 11378 lbs. of milk and 603 lbs. of fat for J. H. Arthur, Lakeside, Ontario.

Elmwood Sunday led the two-year-olds for Alvin Stevenson and Son, Tuthven, Ontario, with a production of 11852 lbs. of milk and 613 lbs. of fat. All the above cows were on twice-a-day milking. On three times milking the class leader was Kingfield Island Susan, that produced 16224 lbs. of milk and 809 lbs. of fat for Kingfield Farms to take first place on the Honor Roll in her class.

In the 305-day division, all the records were made on twice-a-day milking with Willows Allies Pride leading the mature class with 9957 lbs. of milk and 546 lbs. of fat for Geoff Macdonell, Sardis, B. C.

Mr. R. S. Robertson, Cobourg, Ontario, had the high four-year-old with Crossland Langwater Lady, producing 9097 lbs. of milk and 449 lbs. of fat.

The high three-year-old was Del-Eden Dewdrop, owned by Murray Davie, Ladner, B. C., producing 9620 lbs. of milk and 491 lbs. of fat.

Wilfred Wade, Ancaster, Ontario, had the high two-year-old with Craigie Mains Pilot's Sunreise, producing 9091 lbs. of milk and 413 lbs. of fat.

The Honor Roll for Guernseys has been constantly changing over the years and it takes a real cow and the best of care to make a place in any class today and to make the top of the Honor Roll is some accomplishment, however, this has been achieved, not once, but three times by Kingfield Farm in 1951. Ethelmere Ada's Snowball made 914 lbs. of fat to take first place in the four-year-old class, milked three-times-a-day, and then within a few weeks her stablemate, Franchester Marigot, completed a record of 917 lbs. of fat to gain the coveted spot.

However, Kingfield Island Susan with 16224 lbs. of milk and 809 lbs. of fat in the two-year-old class, milked three-times-a-day is really outstanding and breaks a record of 806 lbs. of fat made by Don Alda Loyal Maid that has stood for twenty years. "Susan" is by Caumsett Reaper, that has five two-year-old daughters with completed records that average 525.2 lbs. of fat. The dam of "Susan" is Ethelmere Hardwick's Sylvia that has a four-year-old record of 502 lbs. of fat in 305 days, milked twice-a-day. Sylvia is by the great sire Don Alda Hardwick's Amos, and out of Ethelmere Victor's Sylvia, that was bred by Don Alda Langwater Victor, the first all Canadian champion Guernsey bull.

Other cows placed on the Honor Roll by Kingfield Farms are Willow Redina 2nd, 898 lbs. of fat in 365 days on three-times-a-day milking, Franchester Marigot as a three-year-old, with 759 lbs. of fat, Ethelmere Hardwick's Dimple with 614 lbs. of fat as a four-year-old in 305 days, Kingfield Majestic Lass, a two-year-old record of 648 lbs. of fat, milked twice-a-day and Lawn View Flossie's Pride, 637 lbs. of fat as a four-year-old, milked twice-a-day for 305 days.

To make such records requires an inheritance to produce and the best of animal husbandry. We congratulate Mr. Burns, the farm manager, Charles Henshaw, Jr., and especially Mr. Reg. Canning, who is without a peer in really taking care of these good cows.

In the recent election of directors for the Canadian G. B. A., for 1952, all those nominated were elected by acclamation with two new names being added to the board, Mr. Guy Rodd of Brackley, P. E. I., who has bred Guernseys for many years and will represent both New Brunswick and P. E. I. Mr. Rodd was a director in 1942 and has been very co-operative in his support of the programs of the association throughout the years, and is well-known to Maritime breeders in the showring. The other new member on the board is Mr. Arthur Benge, Merlin, who will represent western Ontario for a two-year period. Mr. Benge is very active in affairs of the association and in the showring, and at the recent championship show in Simcoe he was awarded the trophy for the Premier Exhibitor. Both these men are valuable additions to this important committee.

The complete board will now consist of H. W. Roper, Princeport, N. S.; F. W. Saunders, Aylesford, N. S.; Guy Rodd, Brackley, P. E. I.; W. S. Brooks, Paris, Ontario; Hugh Hill, Goederich, Ontario; Arthur Benge, Merlin, Ontario; Harold Brown, Cornwall, Ontario; Arthur V. Rampton, Dauphin, Manitoba, and Murray Davie, Ladner, B. C.

In a recent report from the Advanced Registry Board for dairy bulls, we note Foremost Canadian and Foremost Mildred's Berryland King were made one star preferential sires. Langwater Steadfast Canadian, a two star preferential rating and Western Glow Ferdinand was made a one star sire. The first three listed are in the ownership of Berryland Fruit and Dairy Farm, Haney, B. C., and the latter one is owned by Murray Davie, Ladner, B. C. The standards for preferential sires are set high, requiring both production and type in the ancestors, as well as in the animal himself, and his sons and daughters. The last one star sire mentioned is number ten in Canada and the two star sire is number two. Patricia St. Patrick, well-known Nova Scotia sire is number one. In the three star class only one sire has qualified in Canada, Supreme's General, bred by Foremost Guernsey Association, Inc., Hopewell Junction, N. Y., and owned by W. S. Brooks, Paris, Ontario. All these bulls have left a strong impression on the breed whenever used.

The way one finds things at Lawrencetown, for those who attend the Annapolis County Exhibition, feel that the showring is the feature attraction of the fair. Many of the spectators come from considerable distances in order to see the Guernseys in the ring, for the quality of the show is such that good breeders, and the others interested in good livestock, do not want to miss what they believe is the best Guernsey show in the province.

There is a reason for this belief, too, and it is hinged upon the fact that Annapolis Valley breeders have been using good bulls for years back. Their policy has paid off reflecting in no uncertain way in the quality of stock which they paraded for the inspection of Howard Roper recently. When you get breeders following a sound breeding policy and using bulls carrying Butterfat, Langwater, Fisherman,

(*Please turn to page 1017*)

TOP SALE — ALL DAIRY BREEDS — 1951

48 Head Sell for $155,700 — Average $3,243 per head

ONLY FARM SALE PROGRAM TO EVER HAVE TWO SALES AVERAGE OVER $3,000 PER HEAD . . . A NEW RECORD FOR ANY DAIRY BREED.

Top of Our 3rd Franchester Sale

FRANCHESTER KELLA'S FREEMAN
Sells for $15,500 to Wm. L. Bork
Memorial Hospital, Chattanooga, Tenn.

Left to right: J. M. McDonald, breeder of the bull's dam; Charles B. Bolton, breeder and consignor of the bull; Leroy Campbell, contending bidder, representing the Western Pa. Art. Breeding Assn.; Dr. J. B. Swaford and Judge W. Thrasher, Bork Memorial Hospital, Chattanooga, Tenn., purchaser of the bull; C. R. Huston, Mgr., Franchester, Lee Yost at the halter.

To date we have 4 of his daughters in our herd and some of our best cows are in calf to him. All will be tested as they freshen. It is a pleasure to sell this bull to the Wm. L. Bork Memorial Hospital, Chattanooga, Tenn. and we feel confident that he will continue to do a great job in their herd. A half-interest in his first son, Franchester K. F. Hornet, was sold to Bill Hitz, Rosebud Farm, Polk City, Iowa, the day of the sale, for $7,500. This bull will be used jointly by the two farms and it is gratifying to see progressive breeders like the Wm. L. Bork Memorial Hospital and Bill Hitz display this confidence in our program.

It is this same spirit of cooperation and confidence, displayed by both the American and Canadian breeders, in our Franchester Road sales program that has made this the only farm sale, any dairy breed, to average over $3,000 per head for two consecutive years.

We thank each and every one for their part in helping the Franchester Sales program to set this record.

Great Cow Families — Depth Of Breeding Play An Important Part In Our Franchester Road Sales Program

2 PRIMADONNAS IN OUR HERD

DAM OF "KELLA'S FREEMAN"

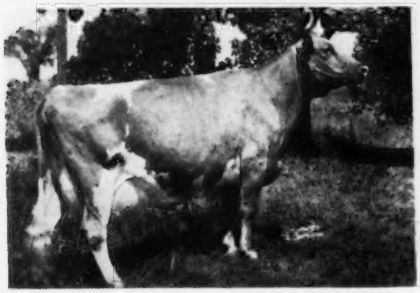

McDONALD FARMS KING'S KELLA

13991—718—Jr2—365C, VG '49—E '50
Purchased for $13,500 in 1946. 4 sons and 1 daughter.

DAUGHTER:

FRANCHESTER HANDY KELLA. Sold in 1949 Sale for $11,500 as an unbred heifer.

SONS:

FRANCHESTER KELLA'S KING. Sold ½ interest for $15,000 to Pebblebrook Farms, Chesterland, Ohio.

FRANCHESTER KELLA'S FREEMAN. Topped our 1951 Sale at $15,500 (see opposite page).

FRANCHESTER KELLA'S HENCHMAN

FRANCHESTER KELLA'S FASHION. Full brother to "Kella's Freeman."

DAM OF "K. F. HORNET"

FAIRLAWN K. GAY LEVITY

14978—730—Jr4—365C, 17244—845—7yrs—365 (pending). GP '47—VG '49—Excellent '50. Purchased for $1,700 in 1946. 4 sons, 1 daughter.

DAUGHTER:

FRANCHESTER HANDY LEVITY. 11779—582—Jr2C (pending), a son sold to G. B. Krantz & Son, Dover, Ohio. "Handy Levity" sold to Wychmere Farm, Ontario, N. Y. for $3,600 in our Sale, 1951.

SONS sold into service, 4.

FRANCHESTER HANDY LEADER. Stanley & Claude Mangas, Union City, Ind.

FRANCHESTER FREE KING. C. R. Huston & H. A. Holdridge, Medina, Ohio.

FRANCHESTER KING'S HORNET. Adohr Farms, Camarillo, Calif.

FRANCHESTER K. F. HORNET. half-interest sold for $7,500 to Bill Hitz, Rosebud Farm, Polk City, Iowa.

Any student of Guernsey pedigrees soon recognizes the fact that great cows and proved cow families play an important part in enhancing and increasing the value of a sire and assure a higher degree of success. "Kella's Freeman" and "K. F. Hornet," sons of our Kella and Levity families are living examples of this kind of thinking.

AT FRANCHESTER WE HAVE 12 SUCH COW FAMILIES.

We can offer bull calves for sale out of cow families like our Kellas and Levitys.

Depth of Breeding is One of the Foundations of "The Franchester Road"

PROVED SIRES—POPULAR BLOOD LINES—OUTSTANDING COW FAMILIES

BULLS FOR SALE . . . Bulls Strong In The Blood Of These Sires
And Out Of Our Best Cow Families

The Laughter Family
The Levity Family
The Caroline Family
The Itchen Family
The Pearle Family
The Juno Family
The Waterwitch Family
The Donna Cain Family
The Kella Family

BUY A BULL OUT OF ONE OF THESE ESTABLISHED COW FAMILIES

The MOONBEAM ANNA, The EMERITA, The PANSY, The JOLLY LADY Families.

All of these 13 Cow Families are featured in our story of "25 YEARS on the FRANCHESTER ROAD."
See our insert in the August 1, 1951 Journal.
Send for your copy of this booklet.

FRANCHESTER FARMS — Lyndhurst, Ohio

ACCREDITED FOR BANG'S AND T. B.

CHARLES B. BOLTON, Owner
C. R. HUSTON, Manager

E. A. BURGE, Assistant Manager
C. E. EBY, Herdsman

Proof That "PREDOMINANT" Has Done A Real Job At Our Farm

McDONALD FARMS PREDOMINANT

A DISTINCTION Son of FOREMOST OLD ROSE, 15220—742—A (Excellent '47—VG '48)

4 Reasons Why "PREDOMINANT" Was A Good Sire

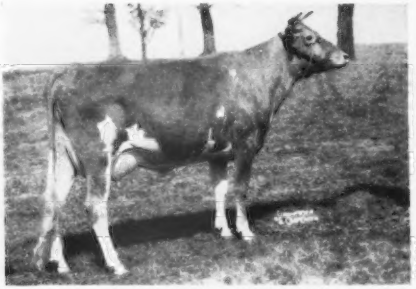

HENSLEE FARMS VAN DELICIA
11814—557—Sr2C

HENSLEE FARMS VAN ROSA
12360—539—Jr2C

HENSLEE FARMS VAN LASSIE
10869—542—Jr2

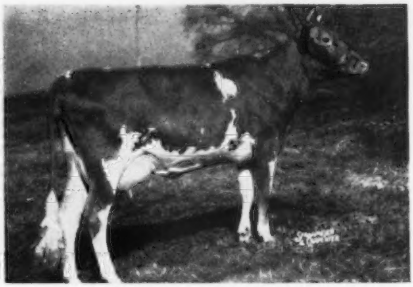

HENSLEE FARMS PRE PEG
11655—575—Jr2—298 days. Still on test.

"PREDOMINANT" has several other top daughters in our herd. They have the same type, style and balance. We think you'll agree—the Predominants are the right sort—plan to visit our herd and see for yourself. You are always welcome.

ALSO IN SERVICE

LANGWATER SIR GALAHAD, A. R.

6 A. R. daughters. 7 on test. Others to be tested as they freshen.

Sire: Langwater Patrician, A. R.
Dam: Langwater Blend
10237—609—Jr3C

McDONALD FARMS PRE NOBEL

14 daughters in our herd and several cows in calf to his service.

Sire: McDonald Farms Prediction, A. R.
Dam: McDonald Farms Enaveve
15073—683—Jr2C

"BLOOD WILL TELL"

We offer you a chance to enrich your herd with this same blood. We offer only the choicest bull calves.

GOLDEN GUERNSEY

EDWARD B. HENSLEE, Owner
FLOYD KRAUTER, Manager
Tel. 8-5574 Nashville
DALE BAILEY, Herdsman

John D. Worthington

Worthington Appointed To Executive Committee

JOHN D. WORTHINGTON, Bel Air, Md., was appointed to the Executive Committee to fill the position left vacant by the late Guy E. Harmon, Queenstown, Md. In 1946 Mr. Worthington was made a member of the GOLDEN GUERNSEY Advisory Council and has served in that capacity for the past four and one-half years. He has had a life time experience with Guernseys as his uncles, P. H. and J. L. McCormick, were pioneer Guernsey breeders in Maryland.

At the present time Mr. Worthington owns 375 acres of farm land at the edge of Bel Air which he operates with his son John, where they have 165 head of registered Guernseys. James Worthington, another son, owns the adjoining 175 acre farm where together they have 75 purebred Guernseys.

Mr. Worthington has been a life long resident of Harford County, Md., and was a graduate of Washington and Lee University. He served in World War I with the cavalry and artillery units.

Mr. and Mrs. Worthington have three sons, John and James with the Guernsey herds, and Richard who is working with his father in the newspaper office, the Bel Air AEgis at Bel Air. For many years they have owned and edited the largest weekly newspaper in the East and through all of that time it has been a most successful weekly.

Mr. Worthington was formerly president of the Maryland G. B. A. and for nine years a director of the Maryland Cooperative Milk Producer's Association. His leadership in other than Guernsey activities was shown in the fact that he was president of the Maryland Press Association and the Bel Air Rotary Club. He has served on several Boards of Directors and has taken a great interest in civic organizations.

Harold A. Ruffead Joins Golden Guernsey, Inc.

RECENTLY appointed to be in charge of the activities of GOLDEN GUERNSEY, INC., in New England is Harold A. Ruffead of Maynard, Mass. Mr. Ruffead is filling the vacancy left by Michael Freedman who has become Executive Secretary of the California Guernsey Cattle Club. Mr. Ruffead has had 30 years of experience in the dairy industry. He is looking forward to receiving his thirty year badge as a member of the Old Timers Club of the Dairy Industry Supply Association next year.

At the age of thirteen he worked at his step-father's dairy "piloting" horses. He has worked in the plant and on

Harold A. Ruffead

route sales working his way up to sales manager of the former Hutt and Kempft Dairy of Philadelphia. Much of his experience as a driver-salesman he had while working for Breuninger Dairies, also of Philadelphia. His most recent work has been with Vitex where he has been for the past 10 years.

He has become educated the hard way taking several special courses at night schools in salesmanship, advertising and merchandising. After graduating from Northeast Boys High in Philadelphia he studied business economics at Temple University and in the early 30's, when Dale Carnegie personally conducted his classes, Ruffead was a star pupil in public speaking. Members of service clubs and dairy salesmen have heard his entertaining speeches at meetings all over New England.

He and his wife, Anne, have two children, Charlotte Anne and Harold, Jr. Mr. Ruffead took over his new position with GOLDEN GUERNSEY, INC., Peterborough, N. H., on November 1. He will maintain his residence in Maynard, Mass.

New Pennsylvania Fieldman

STARTING October 15, Charles W. Van Horn, Lansdale, Pa., took over the job of Southeastern Fieldman for the Pennsylvania G. B. A. This addition to the force enables Sam Meisenhelder, who has been with the Association since December, 1949, to spend more time at the farm which he operates at Dover, Pa., although he will still be available to help out during the rush.

"Charlie" will concentrate his efforts primarily in the Bucks, Chester and Montgomery County area, relieving Lloyd Eyler from the GOLDEN GUERNSEY inspections he has been doing in that area and allowing him to make more frequent contacts for sales promotion with GOLDEN GUERNSEY dealers.

"Charlie" has a wealth of background and knowledge in the Guernsey business and farming. The last eight years he has been in full charge of the Greenhill Farms, owned by Mrs. Richard J. Walsh, Perkasie, Pa. Prior to that he worked for 11 years at Gwynllan Farms and three years at Pebble Spring Farm, Phoenixville, Pa. He is particularly well-known in Bucks County to Guernsey breeders, as he has served as a director of that county association for eight years and president for two years. Whenever there was a judging contest at a field day in his area, he either ranked first or near the top every time. He is making his home on a small farm near Lansdale,

Charles W. Van Horn

PURINA WEIGHT TAPE FOR ESTIMATING

Can You be getting 1000 LBS. MORE MILK per cow one year from today?

No matter how well-bred your herd is, or what you're feeding now—you may be able to get at least 1000 lbs. more milk on the Purina Plan. Many dairymen have done it.

It's a matter of building more condition into the cow when she is dry—then holding that condition through the milking period.

The first step is to get Purina's book on "Building Herd Capacity." It's based on 25 years of research work on our own herd. It shows the feeding and breeding plan that added 8,000 lbs. per cow to our average production.

Just send the coupon. If you would also like a Purina Weight Tape, include 20¢. You'll find it a big aid in checking weight of stock . . . telling you when to breed heifers . . . showing whether dry cows are gaining as they should.

Won't you tear out the coupon now—before you forget?

RALSTON PURINA COMPANY
St. Louis 2, Mo.

Ralston Purina Company
1106 Checkerboard Square
St. Louis 2, Mo.

☐ Please send free 48-page Purina Dairy Book, Form No. D3200.

☐ If you also want a weight tape, enclose 20¢ and put a √ in this square.

Name.....
Address.....
City.....State.....
Number.....and breed.....of cows kept.

Pa., but will be able to devote 100 per cent of his time to his new work.

He is married to a very charming lady, Alice, and has a boy who is now attending National Agriculture College near Doylestown. He already has made his mark in the Guernsey business by winning first prize in the Southeastern Pennsylvania 4-H Club round-up two years ago, to be then selected to go to Waterloo where he won fifth place in stiff competition.

Nebraska Type School

SKYLINE FARM was host to the 1951 Nebraska G. B. A. Type School on October 6. Mr. and Mrs. Otto Liebers handled the large crowd very well despite the drizzling rain. C. B. Finley, Official Classifier, acted as judge for the day.

The forenoon's program was held in the Lieber's Summer House, and consisted of a discussion of the type program of The American Guernsey Cattle Club. Cliff Finley gave an excellent talk on his observations over the past 25 years as a Fieldman, Classifier, and Breeder. Lee Jennings, GOLDEN GUERNSEY Representative discussed the new trends in the milk business. Otto Liebers welcomed the group and discussed the changes in the GOLDEN GUERNSEY program.

The afternoon was devoted to judging practice with Cliff Finley in charge. Although the work had to be done in the barn the judging session worked out very well. Leonard Miller, the farm manager had lined up excellent classes.

The five high participants in the classification workout were: Calvin Wiebe—360, Arnold F. Bremer—360, Leo Imig—358, Charlie Trumble—358, and M. L. Vaughn—356.

The six high in judging work were: Charlie Trumble—100, Glen Honsen—96, Rodney Imig—95, Paul Riggert—93, L. W. Eickman—86 and Leo Imig—86.

Chat . . .

Mr. and Mrs. Lawrence H. Barney, Jr., were recent visitors at the central office in Peterborough. Mr. Barney has accepted the position of manager for the herd that will carry on the name of "Birchfield." At the recent dispersal sale of the Birchfield herd, to settle the estate of Lawrence Grinnell, Peter Grinnell and Richard Almy, purchased one of the bulls, Charlescote Forward and 13 head of females to build a new Birchfield herd. Seven other head did not go into the sale, and since then they have purchased several more.

They wouldn't believe it!

For 18 years cattle breeders have used Rex Wheat Germ Oil as a feed supplement to help normal cows "settle" promptly and help reduce calf losses. Most experts wouldn't believe it.

Breeders would show their production figures—records of non-breeders sold and records of calf crops—in the years before and after using Rex Oil.

The expert's typical comment was, "This is not a controlled experiment. You might have had the same results without wheat germ oil. Wheat germ oil is vitamin E and there is plenty of vitamin E in the feed. Why should it do all the things you claim?

So we had to prove *why* REX OIL might do all these things.

Scientists have proved that Rex Wheat Germ Oil contains, in addition to vitamin E:

1. **A hormone that acts like the pituitary sex hormones.**
2. **A hormone that acts like estrone.**
3. **A hormone that acts like testosterone.**
4. **A factor helping new born to live through weaning.**

References:

a. Levin, E., Burns, J. F. and Collins, V. K.: Estrogenic, Androgenic and Gonadotrophic Activity in Wheat Germ Oil. Endocrinology 49:289 (1951).

b. Keane, K. W., Cohn, E. and Johnson, B. C.: An Unidentified Factor Required For Survival of New Born Rats. J. Nutrition, October 1951 (in press).

Dr. Steve Kratz, Piatt County, Illinois, uses Rex Wheat Germ Oil in his beef herd. He reports:

We have had a herd of Herefords for 17 years. Our records show an average of 75 to 90% calf crop; calvings were always strung along for several months. In the 1950 season our herd consisted of 90 Hereford females, including 11 bred heifers and 17 open heifers (total 83 head producing age). These animals each received two feedings of one ounce Rex Oil fed in salt. The three herd sires each received four weekly one ounce feedings of Rex Oil on grain before the breeding season.

Our calving percentage was 103% counting only live calves. Four females were barren—two females had twins (only one animal saved). *Cows settled promptly. We never had so many calves in as short a time before (37 calves in 18 days). Breeders know this means more profit.* Calves do not have to be separated into different age groups. As far as we could determine there was no difference in feed or breeding of the herd. This is a remarkable result obtained with little cost.

Wallace Clark, outstanding Holstein dairyman of Hanford, California, reports:

Since using Rex Oil, we don't know what it is to sell a non-breeder. Before we used Rex Wheat Germ Oil, we were always selling non-breeders. Five, six, and seven services per cow were common. Rex Wheat Germ Oil is largely responsible for our official test record for Holsteins made several years ago; fifty-four cows averaged 15,066 pounds milk; 600.3 pounds butterfat.

This is the highest record I have made in 29 years of continuous testing. By aiding rapid conception, Rex Oil has helped keep our production per cow at a high rate. We owe it to Rex Oil that our herd is in the best breeding condition that we have had in our many years of dairying.

Dr. Hellmut Kafka, veterinary professor, San Marcos University, Lima, Peru, treated 95 "shy" breeders diagnosed to have no organic disorder, with Rex Wheat Germ Oil. *73 were settled with calf.*

Maybe 18 years' use of Rex Wheat Germ Oil by successful breeders makes sense after all

Start feeding Rex Oil to the whole herd now. Keep your herd at maximum production with Rex Wheat Germ Oil. Use Rex Wheat Germ Oil with our unqualified guarantee—you alone are the judge—you must be satisfied or your money back.

Prices: Pint, $3.50; Quart, $6.00; Gallon, $19.00; lower prices on 5 gallons or more. At drug and feed stores or direct from us. We pay shipping charges.

Write for free booklet, "Hormone Activity in Rex Oil"

REX wheat germ oil

VIOBIN CORPORATION, MONTICELLO, ILLINOIS

FOR DISEASE CONDITIONS CONSULT YOUR VETERINARIAN

Guard Against **Mastitis!** Treat **Mastitis!** Halt **Mastitis** In Your Herd! With Veterinary

AUREOMYCIN

Crystalline **OINTMENT** for Udder Infusion

Lederle

Thousands of dairymen maintain herds virtually free from mastitis by good management and prompt use of VETERINARY AUREOMYCIN *Crystalline* OINTMENT *Lederle* at the first signs of danger. AUREOMYCIN OINTMENT'S wide range of activity against bacteria commonly associated with mastitis and the low tendency of bacteria to develop strains resistant to it have made this great antibiotic the choice of leading dairymen for treating mastitis.

Serious mastitic infection often follows minor injuries to udder and teats. The wide range of effective activity of AUREOMYCIN OINTMENT against dangerous bacteria is a bulwark against serious infections when it is applied promptly to cuts, abrasions and other injuries to the udder and teats.

By applying AUREOMYCIN OINTMENT to any wound or abrasion of the udder, or teats: and, at the same time, infusing the full contents of a tube into each teat in the danger zone, mastitic infection may be avoided.

In cases of acute septic mastitis, in addition to udder infusion, the injectable form of SULMET* Sulfamethazine *Lederle*** should be used. SULMET OBLETS* may be used for later treatment.

VETERINARY AUREOMYCIN *Crystalline* INTRAVENOUS** may be used in the treatment of septicemia as a highly effective agent against a broad range of bacteria.

For maximum efficiency in the use of AUREOMYCIN OINTMENT, as well as for best management practices and disease-control procedures to avoid reinfection, consult your veterinarian.

Write for folder on AUREOMYCIN OINTMENT.

*Reg. U. S. Pat. Off.
**By, or on the advice of, a veterinarian.

Animal Industry Section
LEDERLE LABORATORIES DIVISION
AMERICAN Cyanamid COMPANY
30 Rockefeller Plaza New York 20, N.Y.

Send this coupon for your free copy of the new *Lederle* folder on AUREOMYCIN OINTMENT for Udder Infusions.

Name_____
Town_____ County_____ State_____
My Dealer's Name Is_____ Town_____

Canadian . . .

(*Continued from page 1009*)

Foremost, Meredith and Crossland influences, you have some idea of the wealth of good show stock these breeders have acquired over a period of years.

This is probably the reason why no one breeder was able to walk away with all the top ribbons, for a review of the judging results reveals that competition was particularly keen and the top prize ribbons were very evenly divided. V. B. and E. M. Leonard, Clarence, had seven firsts and five seconds; E. W. Saunders, Aylesford, five first and five seconds and J. Raymond Longley, Paradise, five firsts and three seconds. John Longley, Kingston, F. M. Smith, Clarence and Frances Bishop also of Clarence, showed some very fine animals, too. The Leonards took senior and grand championship awards in both divisions and junior champion male and female awards went to Mr. Saunders.

Another feature of the exhibition, which is rather unique, is that those who follow the judging of the various classes wish the judge to give his reasons for the placing of each class before it leaves the ring. Not only does he give his reasons but he is often asked to explain his placings more fully. This is as it should be and it may be one of the factors responsible for the fact that Annapolis Valley stockmen know good livestock when they see it, and that they know how to show it, too. That, in itself, sometimes is half the battle.

With the requirements for a Bronze Medal, set at 2500 lbs. of fat, and silver, gold and diamond set higher, signifies that many cows are qualifying. In the last group sent out we note a Gold Medal Certificate for Alvin Stevenson and Son, Ruthven, Silver Certificates sent to Andrew Telfer, Paris, Ontario, and E. W. Shaver, Ancaster sent to F. W. Saunders (2), Aylesford, N. S.; Henry Borden, King, Ontario; Albert C. Davis, Scotland, Ontario; Andrew M. Telfer, Paris, Ontario; William Booth, Milton, Ontario; H. J. Stewart, St. Catharines, Ontario; Joe Milligan and Sons, Whitby, Ontario; Wilfred Wade, Ancaster, Ontario and Jack Fraser, Concord, Ontario. The record of Kelmar Lulu's Gem, owned by Fraserdale Farm is worth recording with a total of 2587 lbs. of fat in four lactations, an average of 646.7 lbs. of fat in each test, three of these records were on twice-a-day milking and two were made in the 305 day division on twice-a-day milking.

PEERLESS Portable - Stationary ROLLER MILLS

CRIMPS-CRACKS All Feed Grains WITHOUT DUSTING

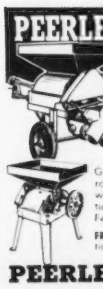

Giant 10-in. diameter Tuf-Cast, chromed rolls crimp or crack grains better, faster, with less power. 10 Portable and Stationary Models. PTO and V-Belt drive. Farm, Feeder and Mill sizes.

FREE LITERATURE — Gives full information, capacities and prices. Write to:

PEERLESS JOPLIN, MISSOURI Dept. 702

FOR MORE FULL MILK CANS

All winter...

FEED...

Eshelman

RED ROSE DAIRY FEEDS

• To get more milk, balance your roughage with a feed that fits the need.

Why guess—when our leaflet "COMMON-SENSE DAIRY RATIONS", shows what feed for each need. Get it at your Eshelman distributor, or write us direct.

RED ROSE DAIRY FEEDS are developed from recorded experiments conducted for years at the Red Rose Experimental Farms, and are carefully rechecked for economical increased production.

Eshelman RED ROSE GUARANTEED FEEDS

1842—JOHN W. Eshelman & SONS—1951

MILLS: LANCASTER, PA. • YORK, PA. • CIRCLEVILLE, OHIO • TAMPA, FLA. • SANFORD, N. C.

DISTRIBUTORS FROM MAINE TO FLORIDA — OHIO TO THE ATLANTIC

Please mention the JOURNAL when answering ads.

ATTENTION . . . GUERNSEY BREEDERS and SALE MANAGERS . . .

For your next sale—do your cattle justice with a MWM Catalog of distinction. Individually designed. Low in price. Printing by men of long experience with Dairy Cattle.

More Breeders use MWM Catalogs than any other kind. Let us show you why.

Write today for free samples and complete details.

MWM COLOR PRESS AURORA MISSOURI "Catalogs of Distinction"

The PIONEER PARADE

of Outstanding Herds

The records of each of these herds represents an accomplishment of great cows—capable men—quality roughage—and Pioneer Dairy Feeds.

1. The breeding program of Windrow Farms, Oxford, Mich., profitably combines both type and production with the Pioneer Dairy Feeding Program. This herd was classified with a score of 88%. 1950 Herd Average:

61 Cows 305 DA 11,831 M 495 F

2. Quality pastures and the Pioneer Program are a profitable combination at Benedale Farm, Lisle, Illinois, managed by Mr. Clarence Rambousek. The 1950 herd average indicates the excellent management practices of this organization:

12 Cows 3X 21,082.4 M 852.48 F

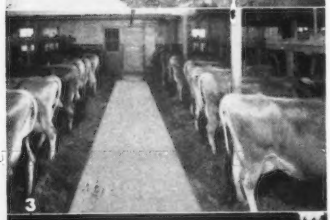

3. "The Home of the Elsies"... Moordenier Hills Farm, East Schodack, N. Y.

27 Cows 2X 9971 M 558 F

4. Yellow Creek Meadow Farm, Goshen, Ind., owned by Oscar Weaver, combines the Pioneer Program with their own excellent pasture. 1950 Herd Average:

25 Cows 2X 10,564.3 M 549.8 F

5. Quality Holsteins at Quality Farm, Lakeville, Conn. 1950 Herd Average:

25 Cows 2X 16,539 M 594 F

Every profit-minded dairyman should read the new informative 32-page Pioneer Dairy Program booklet. Send for your FREE copy, today.

HALES & HUNTER CO., Dept. G
141 West Jackson Blvd., Chicago 4, Illinois

Gentlemen: Please send me *new* FREE 32-page Pioneer Dairy Program booklet.

Name.....

Address.....

City..... State.....

HALES & HUNTER CO.

141 W. Jackson Blvd., Chicago 4, Ill.

Mills at: Chicago, Ill. Marshall, Mo. Wilmington, Del. Lexington, Ky.

Mr. Clarence Hepburn, manager of Open Hearth Guernsey Farm, Ontario, N. Y., placed the classes at both the western and central championship shows, at Simcoe and Markham on October 4 and 5. Mr. Hepburn has been a regular exhibitor at the Canadian Royal and his work was very acceptable to Ontario breeders and exhibitors. At the Simcoe show ten exhibitors brought out 72 head of cattle, some entries were not permitted to show due to changes in the health regulations. At the Markham show there were 167 head of cattle brought out by 25 exhibitors. Both shows were of high quality. Senior and grand champion at Markham went to Donald and John McKenzie on Brooknill Glamours Howard while Alex Birley, Paris, had junior champion and reserve grand on Fraserdale Ann's Admiral. In the females, Art Benge, Merlin, had the senior and grand champion in Roselea Royal Charm, while Kenneth Hogg, Thamesford, had reserve senior and reserve grand on Fraserdale Merry Nellie. At the Markham show, for the central championship, Curtiss Candy Supreme was made grand champion bull for Henry Borden King, with Fraserdale getting the reserve place on Don Alda Victor's Goldie. Fraserdale also won the senior and grand champion female on Sherlie of Marjaheim and Kingfield Farm had the reserve senior and reserve junior champion on Boulder Bridge Utility.

Texas . . .

(Continued from page 968)

JUNIOR CHAMPION FEMALE
Cooper's Actor's Hilda, Tom Cooper.

BULL CALF
1, Hardman Royal Actor, W. C. Hardman; 2, Bluff View Lucky Star, J. T. Lively and Son; 3, Cooper's Ickes Mar-Piper, H. H. Haney, Topeka, Kansas; 4, Cooper's I. Raymond, James M. Terrill, Kyle, Texas; 5, Oven Pansy's Steadfast, Helen C. Oven, Enid, Oklahoma.

BULL, 1 YEAR AND UNDER 18 MONTHS
1, Cooper's Intwine, Tom Cooper; 2, Entry, C. S. Lankart, Waco, Texas.

BULL, 18 MONTHS AND UNDER 2 YEARS
1, Cooper's Indowment, Tom Cooper.

BULL, 2 YEARS AND UNDER 3
1, Brazos J. C.'s Footprint, C. S. Lankart.

BULL, 3 YEARS AND OVER
1, Cooper's Herald, Tom Cooper; 2, Caumsett Sultan, J. T. Lively and Son; 3, Seco Im-Pander, W. C. Hardman.

HEIFER CALF
1, Cooper's Actor's Hilda, Tom Cooper; 2, Cooper's Majesty Lydia, Marcia Ann Fitzgerald, Elmore City, Oklahoma; 3, North's Pre R. Dawn, J. T. Lively and Son; 4, Hardman Royal Melinda, W. C. Hardman; 5, Oven Mona's Sparkle, Helen C. Oven.

HEIFER, 1 YEAR AND UNDER 18 MONTHS
1, Cooper's Actor's Lola, Tom Cooper; 2, Bluff View Bruce's Lucille, J. T. Lively and

CHEVROLET

Chevrolet's enduring quality is your reward for thoughtful buying

Size up the Styling

Road-test the Ride

Put it through its Paces

The Styleline De Luxe 4-Door Sedan
(Continuation of standard equipment and trim illustrated is dependent on availability of material.)

Inch for inch, pound for pound, feature for feature, Chevrolet sizes up as America's *largest* and *finest* low-priced car.

It's *longest* and *heaviest* in its field, and you'll know that for a fact by the solid, easy-going way Chevrolet takes to the road, by the long, sweeping lines of its Body by Fisher, by the big-car feel when you handle the wheel.

It's *far ahead in fine-car features,* and every one of them adds greatly to Chevrolet's enduring *quality.* Unitized Knee-Action ride for *more lasting* smoothness. Center-Point Steering for *more lasting* ease of handling. Valve-in-Head engine for *more lasting* economy. Jumbo-Drum brakes for *more lasting* safety . . . and a score more fine-car, big-car advantages.

More size, more quality, *more car for your money* in the lowest-priced line of the low-price field! See your Chevrolet dealer soon. Chevrolet Division of General Motors, Detroit 2, Michigan.

**Combination of Powerglide automatic transmission and 105-h.p. engine optional on De Luxe models at extra cost.*

MORE PEOPLE BUY CHEVROLETS THAN ANY OTHER CAR!

You cut milking time in HALF with a McCormick Parlor Milker

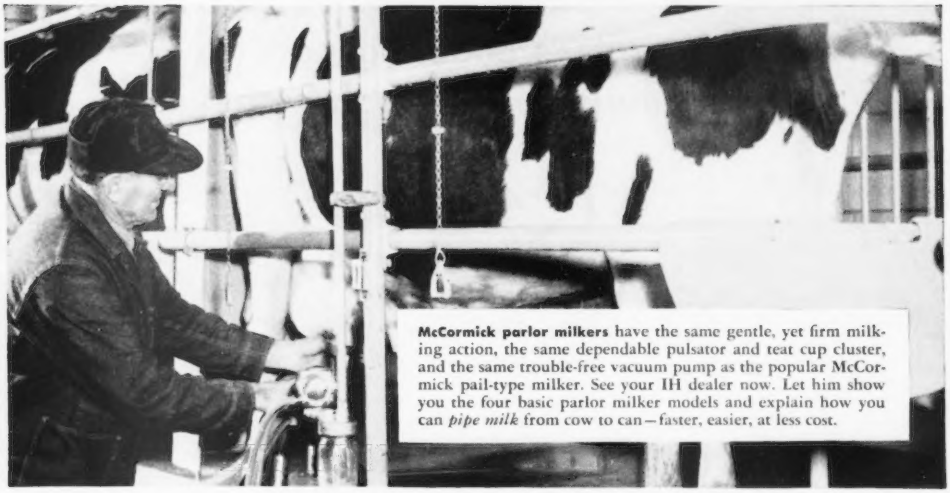

McCormick parlor milkers have the same gentle, yet firm milking action, the same dependable pulsator and teat cup cluster, and the same trouble-free vacuum pump as the popular McCormick pail-type milker. See your IH dealer now. Let him show you the four basic parlor milker models and explain how you can *pipe milk* from cow to can—faster, easier, at less cost.

4 models to fit any stall arrangement

Walk-through, floor-level parlor

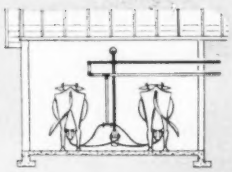

Low-cost, simple design. The W-2 McCormick parlor milker is easy to install. Ideal for herds of five to 25 cows. One man can milk 15 to 20 cows an hour in only 8 x 12 foot space.

Walk-through, pit-type parlor

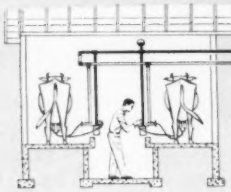

Easiest set-up is this walk-through, pit-type WP-2 McCormick parlor milker. Operator works in 30-inch pit, flanked by two stalls. Milks 15 to 25 cows an hour. Requires no stooping.

U-type parlor

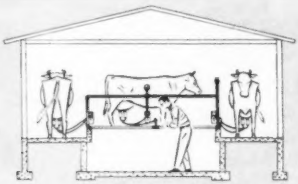

Labor saver—that's the UP-3 McCormick parlor milker. One man can milk three cows at a time. Recommended for one-man milking of 10 to 40 cows. Milks 20 to 30 cows an hour.

In-line type parlor

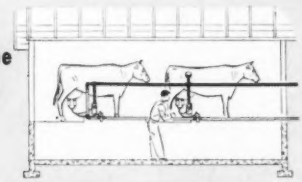

For long, narrow space. Ideal installation for most dairy barns. It's the P-2 in-line McCormick parlor milker. One man milks 15 to 25 cows an hour. Stalls may be added for larger herds.

Ask your IH dealer about McCormick parlor milkers. He also sells the complete line of IH dairy equipment—new triple-action milk coolers; new power washing cream separator that washes itself; McCormick pail-type milkers.

INTERNATIONAL HARVESTER

International Harvester products pay for themselves in use—McCormick Farm Equipment and Farmall Tractors . . . Motor Trucks . . . Crawler Tractors and Power Units . . . Refrigerators and Freezers—General Office, Chicago 1, Illinois

The BADGER BN NORTHLAND
MANUFACTURING SPECIALISTS OF
BARN CLEANERS

FOR SMALL MEDIUM and LARGE BARNS
TIME TESTED ON HUNDREDS OF DAIRY FARMS
Wide Selection for all Barns with new Models for the Small Dairy Farmer at unheard of Low Prices.
INSTALLATION SPECIALISTS IN ALL DAIRY SECTIONS
FOR THE BEST IN A BARN CLEANER
WRITE FOR INFORMATION AND LITERATURE
BADGER–NORTHLAND INC.
DEPT. B., KAUKAUNA, WIS.

Son; 3, Entry, J. T. Lively and Son; 4, Oven Edna's Select, Helen C. Oven; 5, Hardman Royal Elsie, W. C. Hardman.

HEIFER CALF, 18 MONTHS AND UNDER 2 YEARS

1, Cooper's Actor's Ink, Tom Cooper; 2, Brazos King's Lily, C. S. Lankart; 3, Cooper's Davey's Della, Tom Cooper; 4, Charmer's Babe of Scheid Farm, A. F. Scheid, Whitesboro, Texas; 5, Cooper's Actor's Hemo, Tom Cooper.

COW, 2 YEARS AND UNDER 3

1, Diamond D. Queen Dorine, J. T. Lively and Son; 2, Oven's Jule's Princess, Helen C. Oven; 3, Cooper's Actor's Alimony, Tom. Cooper; 4, Queen of Scheid Farm, W. C Hardman: 5, Brazos King's Joyce, C. S. Lankart.

COW 3 YEARS OLD AND UNDER 4

1, Entry, Tom Cooper; 2, Oven's Princess Questa, Helen C. Oven; 3, Wilgorlan Farms Zonnet, W. C. Hardman; 4, Foremost Acme's Dimple, C. S. Lankart; 5, Brazos King's Marigold, C. S. Lankart.

COW, 4 YEARS AND UNDER 5

1, Cooper's Marlevity, Tom Cooper; 2, Woodacres Royal Rene, W. C. Hardman; 3, Cooper's Insurance, Tom Cooper; 4, Sun Farms Esquire's Lassie, Helen C. Oven; 5, Foremost Footprint's Topsy, C. S. Lankart.

COW, 5 YEARS AND OVER

1, Noble Ethel of Sartartia, J. T. Lively and Son; 2, Cooper's Indispensable, Helen C. Oven; 3, Douglaston Clifford's Kashmir, J. T. Lively and Son; 4, Tri-Gables Jalna, J. T. Lively and Son; 5, Cooper's Introduction, Tom Cooper.

JUNIOR GET OF SIRE

1, Tom Cooper on get of Cooper's Actor; 2, Helen C. Oven on get of Seco Imperial Colored; 3, W. C. Hardman on get of Opaline Royal of Langwater.

SENIOR GET OF SIRE

1, Tom Cooper on get of McDonald Farms Industrious; 2, C. S. Lankart on get of Sierra Manor King's Gallant; 3, W. C. Hardman on get of Opaline Royal of Langwater.

DAIRY HERD

1, Tom Cooper; 2, J. T. Lively and Son; 3, Helen C. Oven; 4, W. C. Hardman; 5, C. S. Lankart.

3 BEST FEMALES, BRED AND OWNED BY EXHIBITOR

1, Tom Cooper; 2, Helen C. Oven; 3, C. S. Lankart; 4, W. C. Hardman.

PRODUCE OF DAM

1, Tom Cooper on produce of Cooper's Susan; 2, Helen C. Oven on produce of Oven's Princess Jule; 3, Tom Cooper on produce of Daisy's Daffodil; 4, W. C. Hardman on produce of Hal Oven's Queenie; 5, W. C. Hardman on produce of Neatherfield Eola.

BEST UDDER CLASS

1, Noble Ethel of Sartartia, J. T. Lively and Son; 2, Entry, Tom Cooper; 3, Woodacres Royal Rene, W. C. Hardman 4, Tri-Gables Jalna, J. T. Lively and Son; 5, Cooper's Insure, Tom Cooper.

Washington, Pa., Meeting

BY WILLIAM H. JUZI

RECOGNITION for the largest attendance of any County G. B. A., at an annual meeting ever held in the state, without exception, goes to Washington County, Pa., that met at the Masonic Lodge the evening of October 17. While the membership in this association numbers only 59, cooperation, promotion and publicity drew a crowd of some 450 people.

After a bountiful turkey supper, president Dan Tau introduced toastmaster Cliff Snyder, Sunnyhill Farms, Imperial. While he claimed it was the first time he acted in that capacity, his wit and knowledge in handling the program makes one doubt the veracity of that statement.

William H. Juzi of the state association was called on to extend greetings

PREVENT and TREAT
MASTITIS
in DAIRY COWS and MILK GOATS With DR. LEGEAR'S

MASTITIS TREATMENT
Penicillin-Dihydrostreptomycin Ointment
(*Due to Streptococcus Agalactiae)
Sold Everywhere
DR. LEGEAR MEDICINE CO., ST. LOUIS 16, MO.

HELP WANTED
Single Man, draft exempt for relief man with Guernsey herd, must be good hand and machine milker, good habits. Salary based on experience and ability. Please send references, full details, first letter.
DUNWALKE FARM, Inc.
J. T. CHRISTIAN, Manager
Far Hills, New Jersey.

T. B. ACCREDITED ALPINE ROSE GUERNSEYS BANG'S ACCREDITED
CHALLENGE
THE GUERNSEY BREEDERS OF AMERICA.
Can you beat the production inheritance of our Junior Herd Sire's 7 nearest Dams? They average 876 lbs. fat.
OUR JUNIOR HERD SIRE—FLORHAM PRINCE ROYAL
A son of the highest record daughter of Flying Horse Select's Commando.
HIS SEVEN NEAREST DAMS
Alfalfa Farm Primrose, 17564—1083—Sr4—365C, National Record Cow.
Florham Polly, 19509—1013—A, former Class Leader
Florham C. Anne, 14848—838—5yrs—365C
Florham Laughter, 15645—836—AA
Florham Lenore, 18218—834—DD, former Class Leader
Miss Bella of Rocky Reach 2d, 15084—825—BB, former National Record
Moonlight's Coronet of Jean Du Luth, 13997—706—A
He's a dandy, but he's not for sale.
We offer bulls and heifers out of good A. R. dams.
EDWARD WITSCHI MENDON, OHIO

HERDSMAN WANTED

Nationally recognized Purebred Guernsey Herd.

Modern Farm, for over 20 years progressive selective Guernsey breeding and showing.

Mr. Bert Schwinghamer, our herdsman for 17 years will engage in his own farming activities April 1, 1952.

Mr. Schwinghamer will give full cooperation in instructing his successor in the details of our program.

This position open immediately, is confined to the Dairy division of our farm. If interested communicate with:

BRANDTJEN FARMS
FARMINGTON MINNESOTA

MILK IS MONEY!
DON'T FEED IT TO YOUR CALVES!

Feed KAFF-A

the safe replacement for milk

Every time you feed a pail of milk to a calf—it's just like giving him money to drink. Because if you took that milk to the dairy—that's what you'd get for it—money. And at today's milk prices—*plenty* of money! So don't feed that milk money to your calves. Feed Kaff-A! Just one 50-lb. box of Kaff-A, fed with low-cost dry feed, releases up to 500 pounds of milk you can sell.

You can raise calves with Kaff-A that are just as healthy and fast-growing as if you fed them milk. Kaff-A is an absolutely safe replacement for milk. Two million healthy heifers have already been rasied on it. In fact, Kaff-A is made from buttermilk, other dairy by-products, some cereal products and plenty of Vitamin A and D Feeding Oil.

Don't buy imitations and lose dollars to save cents. Kaff-A is the replacement for milk that's tried, tested, proved. A few pennies saved on an inferior imitation of Kaff-A may cost you many a dollar if your calf is slow to develop into a mature cow. Fed as directed, Kaff-A will help give you milkers and breeders that are as good as if they'd been started on whole milk. Buy a pail or box of Kaff-A from your feed store or milk plant *today!*

CONSOLIDATED PRODUCTS COMPANY, DANVILLE, ILLINOIS

Division Offices in Princeton, N. J. • Des Moines, Ia. • Sacramento, Calif.

Makers of Semi-Solid Buttermilk, Semi-Solid Emulsions and Kaff-A

© 1951

HELP WANTED—Single men to work with Guernseys. Choice of either two-time or three-time test cows. Surge Milkers. Excellent working and living conditions. Top wages. No outside work. State Age and experience. Must furnish references.

ROSEWOOD FARMS,
Roselle, Illinois

WANTED!

I will buy your entire herd
of
GUERNSEYS
and pay
CASH

MERRILL S. BRODRICK
Mansfield, Penna.

Complete Auction Service
THE BEST—FOR LESS

...FOR SORE, INJURED HARD TO MILK TEATS

DR. LARSON'S

Flexible - Nonirritating Polyethylene Plastic

2 for $1.00 TEAT TUBES

Easy to insert. Stays in teat for milking with removable cap. Immobilizes teat orifice. Aids in healing injured tissues. Reduces danger of infection. 2 Teat Tubes $1.00 postpaid. **See your local dealer or order from adv., giving dealer's name, address.**

DR. LARSON'S ANIMAL HOSPITAL
132 So. Vine St. Fergus Falls, Minn.

from the state association. He then, in turn, introduced president Loyal B. Spang, Mr. and Mrs. Oscar Larson and Mr. and Mrs. Jack Davis of Page Milk Company, largest GOLDEN GUERNSEY dealer in western Pennsylvania.

John E. Long, III, gave a comprehensive report of the association's activities which included monthly meetings of the Association, the sending of the county herd to the farm show, field day at Sunnyhill Farms, a purebred calf drawing for vocational and 4-H youngsters, a Guernsey Breeders' Journal in every vocational school in the county, prizes for fitting at the Washington County Fair, the nomination of Jay G. Nelan as delegate to Pennsylvania State College for election of a trustee and 4-H Club project for 1952, etc.

An impromptu speech was made by the effervescent treasurer, Gertrude Thompson, who had so much to do with the arrangement of the evenings activities. She proposed as one of the projects for 1952, the marrying off of three eligible bachelors and then explained her program of Guernsey books and literature to be put on the Guernsey Breeders' bookshelf of the agriculture section of the Washington Public Library. She had on hand the book "Heredity in Guernsey Cattle" which was presented by The American Guernsey Cattle Club as the initial contribution to this bookshelf.

The speaker of the evening, M. Edgar LeParmentier, who first showed the movie "Guernsey Isle at War" and then supplemented this part of the program with his comments of personal knowledge about the country where he was born and raised. His remarks, about the way cattle are handled and farming is conducted, were of great interest to the audience.

The meeting adjourned at an early hour with everyone having enthusiasm for the association and the Guernsey breed.

"Please note our advertisement on page 1021."

BRANDTJEN FARMS
Farmington, Minnesota

For
Indiana Guernseys
write
THE RUSSELL GEORGE SALES SERVICE
Lebanon, Indiana

Feess Paramount Sale

THE Feess Paramount Dispersal was held on September 20 at Parsons, Kan., when 44 head were sold for a total of $12,137.50, an average of $275.85.

The sale was managed by the Southwest Sales Service, Fred W. Madden, sales manager, Columbia, Mo.

Following is the sales list:

Robert B. Bitner, Pittsburg, Kansas.	
Paramount Delight's Lucille	$260
Paramount Starr's Joan	300
Paramount Mattie's April	310
Paramount Joy's Jenny	265
Paramount Goldie's Gran	225
J. H. Brown, Chouteau, Oklahoma.	
Paramount Priscilla's Prudy	400
Roy H. Burke, Yates Center, Kansas.	
Paramount Lilly's Leo (Bull)	150
Wayburn C. Cash, Columbus, Kansas.	
Paramount Gail's Poppy	330
Lisle Cooke, Columbus, Missouri.	
Paramount Dora's Danty	245
Ivan Green, Erie, Kansas.	
Paramount Starr's Susi	225
Paramount Ida's Imogene	410
Paramount Luella's Lorna	300
J. W. Holcolmbe, Jefferson, Texas.	
Paramount Madeleine's Sonja	340

"KANT-KOM-OFF"
COW COVERS
PATENTED

Write for Illustrated Price List
R. LAACKE CO.
1033 W. Walnut Street
Milwaukee 5, Wisconsin

Daisy Cattle Markers

Solid brass tags and brass-plated chain.
No. 21—FOR NECK. Adjustable. Tags numbered both sides. $13.25 per dozen.
No. 17—FOR HORNS. Adjustable. $9.20 per dozen.
No. 38—DOUBLE PLATE NECK CHAIN. Upper portion strap, lower portion chain. $14.50 per dozen.
Write for catalog. Sample mailed for $1.00.
GOLDEN ARROW FARMS
Dept. 7 Box 7 Huntington, Indiana

Send For Big 1951 Catalog
Of Complete Livestock Breeders Supplies

ELASTRATOR

SCOOP SCALE
It weighs as you Scoop. Quickest, easiest way to weigh feed accurately for each cow. $7.50 POSTPAID.

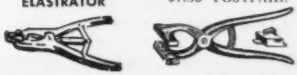

Bloodless Castration of Lambs and Calves and docking Lambs. One man operation. Each $12.50 Postpaid. RINGS EXTRA, 25 rings $.50; 100 rings $1.80; 500 rings $7.00.

STANDARD TATTOO
Complete with Numbers (0 to 9). Ink & Instructions. $4.75 Postpaid. Letters 30c each.

DISC DISPENSER

Feeds milk filter discs one at a time while keeping them clean and sanitary. For 6", 6½" 7" discs. Each $3.95 plus postage on 3 lbs.

CREUTZBURG HORN TRAINER
Corrects any abnormal horn condition. Guaranteed. $3.95 Postpaid.

ELECTRIC CALF DEHORNER

Clean, bloodless and less painful. Insures clean headed herds. $6.00 plus postage on 2 lbs.

UDDER SUPPORT

For use before and after calving and in shipping. Helps eliminate three teater. Small, medium and large. $15.00 Postpaid.

GEO. F. CREUTZBURG & SON
119 N. 6th Street Phila. 6, Pa.

BRING PASTURE COMFORT
INSIDE YOUR BARN WITH
STANDARD'S **DRI-MAG**

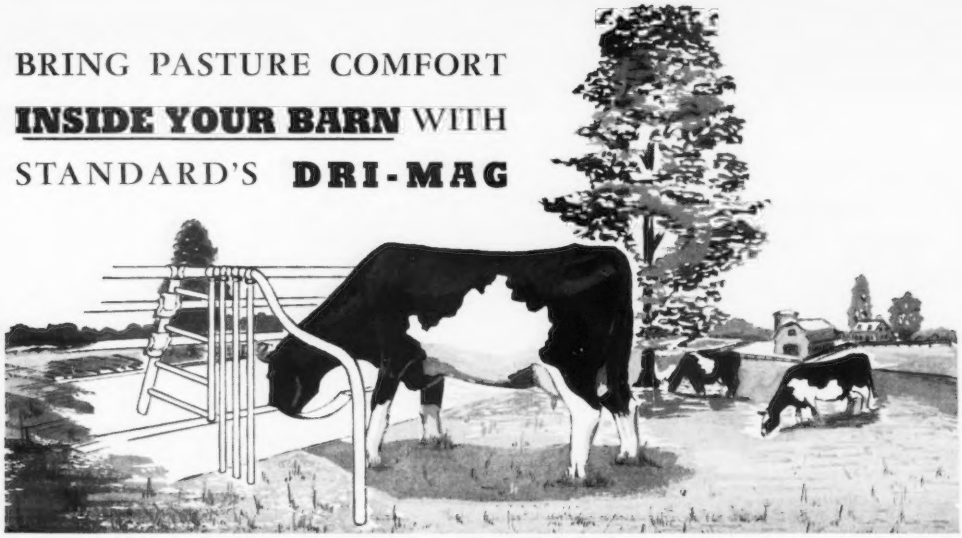

THE STALL ENGINEERED TO FIT THE COW

YET allows complete natural freedom of movement and position. Economical, compact and durable it is designed for discriminating breeders of fine cattle. Milker and water lines are completely built into the front barrier. Before you buy, see the world's most modern comfort stall.

STANDARD EQUIPMENT, INC.

BEL AIR, MARYLAND—Write for our catalog—Dept. 1A

Designed by a manager of world record milk producers, the Dri-Mag is the result of his desire to build a stall around the cow. For several years Mr. Harvey Dreibelbis experimented with the idea, then approached us with it. With a few engineering refinements, we began producing the Dri-Mag Comfort Stall. It was an immediate success and is today the world's finest.

WE SPECIALIZE IN
FARM LANDS
Small and Large Tracts
Bradham Realty Co., Realtors
No. 2 N. Main St., Phone 48
SUMTER, S. C.

$4.75 TATTOO MARKER
EXTRA LETTERS OR FIGURES - 25¢ EA.
Complete with set of figures 1 to 10, bottle of ink and full instructions. postpaid.

CATTLE BLANKETS
Made from quality materials, expertly tailored, all sizes. Prompt service. Write for circular and prices.

EAR TAGS
Several kinds to select from. Write for prices.

NECK CHAINS
1. Case hardened chain.
2. Solid bronze number plates.
3. Key ring fasteners
4. Priced reasonable.

FREE CATALOG
Illustrating neck chains, ear tags, marking devices, syringes, veterinary instruments, brushes, combs, clippers, horn and hoof tools, remedies and hundreds of items for the stock raiser. —Write for it.

BREEDERS SUPPLY CO. COUNCIL BLUFFS IOWA

Paramount April's Ame..... 410
Sun Farm Emperor's Goldie.... 370
Paramount Eudora's Edna..... 275

Fred Madden, Columbia, Missouri.
Paramount Priscilla's Petty..... 200

Doyle Neher, Oswego, Kansas.
Paramount Roma's Royal..... 300

Raymond Jackson, McCune, Kansas.
Paramount Rita's Ruthie..... 240

Roy Neher, Oswego, Kansas.
Paramount Ideal Girl's Gay.... 340

Nelson Brothers, Waxahachie, Texas.
Seco Imperial Vogue (Bull)..... 450

R. J. O'Brian, Parsons, Kansas.
Meadow Lodge King's Gladiator (Bull)..... 370
Paramount Agnes' Alexander (Bull)..... 340
Paramount Lilly's Delight..... 142.50
Paramount Letitia's Daisy..... 230
Paramount Nita's Elena..... 175
Paramount Edna's Elmo (Bull). 65
Paramount Jenny's Jerry (Bull). 75
Paramount Roma's Ronnie (Bull) 100
Paramount Blossom Olvitte.... 210
Paramount Flossie Kay..... 170
Paramount Diedra Dude (Bull). 65

Arthur H. Penn, Hillsboro, Kansas.
Paramount Daisy's Tonya..... 260
Paramount Eudora's Earline.... 295
Paramount Sunbeam's Diedra... 260
Paramount Sunbeam's Cherilea. 300
Paramount Vida's Lagretta..... 340
Paramount Mattie's Julia..... 350
Paramount May's Mazilu..... 410
Paramount Laura's Rosebud.... 365

Otis S. Post, Independence, Kansas.
Paramount Cynthia's Chum.... 320
Paramount Laura's Lena..... 360
Paramount Charm's Cupie..... 295

Butler-Lawrence Sale

By William H. Juzi

The tenth annual Butler-Lawrence county Guernsey breeders' sale, held at the sale pavilion at the Butler fairgrounds on October 8, averaged $265.14 for 74 head. The prices were down considerable from sales in previous years, undoubtedly largely due to the fact that there were relatively few cows recently fresh and too many cows and bred heifers were not due until the middle of winter. In addition there were a large number of open heifers, which at this time of the year are not very much in demand.

The breakdown shows that 32 cows averaged $349.69, 24 bred heifers $236.04, 17 open heifers $145.59, nad one bull calf sold for $300.

High cow in the sale was The King's Farm Rebecca, a daughter of Coldspring's Romulus Winston, just fresh. She was a large, well balanced individual and was purchased for $685 by J. M. Reed and Son, Kittanning, Pa. Contending bidder was Frank Fair who succeeded in buying the next two high priced cows, Sim's Bonnie, consigned by Dr. M. L. Reed, Coal Valley, Pa., at $675, and Spang's Chelly of Janella, consigned by Loyal B. Spang, Butler, at $625.

High buyer was Ernest E. Ritter, Winfield, who bought 15 open heifers

for a total of $2,115. Second high was Amos Bryan, Perkasie, who bought five, November and December fresheners, for $1,385.

This annual sale is put on in cooperation with the Butler-Lawrence County G. B. A., and the state association. Walter Dupes, Elizabethtown, was the auctioneer and William H. Juzi read the pedigrees, assisted by Francis Fulton, western representative of the state association.

Following is the sales list:

James S. Baughman, Somerset, Pa.	
Grandview's Junie Canasta	$370
Amos Bryan, Perkasie, Pa.	
Ridgewood Crusader's Edith	320
Willow Brook Patricia	275
Swansdown Tillie Maid	240
Swansdown's Apple Blossom	270
Silver Spring Bonnie	280
J. A. Eshenbaugh, West Sunbury, Pa.	
Vanity of Scottland	200
Glad Run Karen	255
Hamilton's H. Odessa	240
Sunnyhill Forward's Minerva	305
Frank D. Fair, Sharon, Pa.	
Spang's Chelly of Janella	625
Sim's Bonnie	675
Ernest H. Fisher, Evans City, Pa.	
Graceland C. Gem	380
Harvey B. Fogel and Son, Fombell, Pa.	
Huntland Milk Maid	240
Wilmad's Nadine	170
Alfred Guerrieri, Herminie, Pa.	
Sunny Forward's Hester	330
Rose of Halfred Farms	280
Lea J. Hancox, Titusville, Pa.	
McBride's Brilliant Charm	415
M. K. Kelly, Harmony, Pa.	
Pat of Sylvan Meadows	125
Brownetta of Scottland	100
Elmbeth Rosebud	175
V. I. Kemp, Mercer, Pa.	
Windy Hill Farms Lilac	500
Spangs Farms Crusader (Bull)	300
Banner's Jo Ann	310
Paul L. Klingler, Valencia, Pa.	
McBride's Connie's Bonnie	235
Grandview's Nellene	295
Burnham Paul's Beauty	330
Kraus Brothers, New Brighton, Pa.	
Wizard's Jennie	225
Elmcliff Maxim Cora	235
Hamilton's P. Lilac	180
John Laurick, McDonald Pa.	
Glad Run Hero's Rainella	215
Glad Run Linda's Lilly	245
John E. Long, Monongahela, Pa.	
Daydream's Primrose	320
Spangs Vicy of Aggie	300
Ann Magelski, Pittsburgh, Pa.	
Tops Fairy of Scottland	165
Beulah of Scottland	165
Fred W. Maskey, Waxford, Pa.	
Banner's Golden Locks and Calf	600
Charles P. Minner, Pulaski, Pa.	
Pine Hill Lake Colleen	400
H. S. McCollin and Sons, Ford City, Pa.	
Hamilton's Minnie	300
Wilmad's Wonder Girl	360
Eva L. McKean, Valencia, Pa.	
Burnham's Melody Moon Glo	415
Lloyd Ober, Novelty, Ohio.	
Oberland Cristine	430
E. F. Redfoot, Harrisville, Pa.	
Comfort PH Velma's Verna	350
Elmbeth's Rosalind's Brownie	230
I. M. Reed and Son, Kittanning, Pa.	
The Kings Farm Rebecca	685
Sunnyhill Forward's Betts	280
Ernest E. Ritter, Winfield, Pa.	
Wizard's Bonnie Blanche	155
Limestone Spring B. R. Beauty	160

Have you tried DE LAVAL "BETTER MILKING"?

Unless you have actually tried De Laval "Better Milking" and compared it with your present method of milking, you cannot appreciate its outstanding advantages.

• *Fast, clean milking* for all your cows... easiest possible washing and sanitation.

• *Easiest handling*... no adjustments... simple, dependable operation and installation.

• *Low-cost operation* ... quality design and construction ... long-lasting De Laval-made rubber parts... all metal parts which milk touches are stainless steel.

Ask your local De Laval dealer to demonstrate De Laval "Better Milking" in your own barn, on your own cows—and select your hard-to-milk cows for the trial. Let your judgment and experience determine the result.

There is a De Laval Milker for every type of Dairy

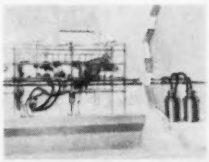

DE LAVAL COMBINE SYSTEMS

From cow to can—or from cow to refrigerated farm tank. Straight-line milk production with no carrying, pouring or straining. Milks more cows, with less help at lowest cost.

DE LAVAL MAGNETIC SPEEDWAY

Controlled Milking—at every vital point. The only milker with absolutely uniform, magnetically controlled pulsations for highest, even milk production. Simple, dependable and the milker for the man who wants the best.

DE LAVAL STERLING SPEEDWAY

De Laval-quality milking at lower cost—and leader of the pneumatic pulsator type milkers. Pulsator has only two moving parts and provides precise accurate milking. Units will operate on any make pipe line.

DE LAVAL SPEEDETTE

Designed for the herd of 10 cows or less—to provide real De Laval milking and sanitation at lowest cost for the small herd owner. Saves time, labor and money. Install in two hours or less.

De Laval

THE DE LAVAL SEPARATOR COMPANY
POUGHKEEPSIE, NEW YORK
427 Randolph Street, Chicago 6, Ill.
61 Beale Street, San Francisco 5, Calif.

THE DE LAVAL SEPARATOR CO., DEPT. Y-7
POUGHKEEPSIE, NEW YORK

Please send me printed matter on:

☐ De Laval Combine Systems ☐ De Laval Sterling Speedway
☐ De Laval Magnetic Speedway ☐ De Laval Speedette Milker

Name .....

Town ..... RFD ..... State .....

DEPENDABLE DAIRYADE *for* BETTER DAIRYING

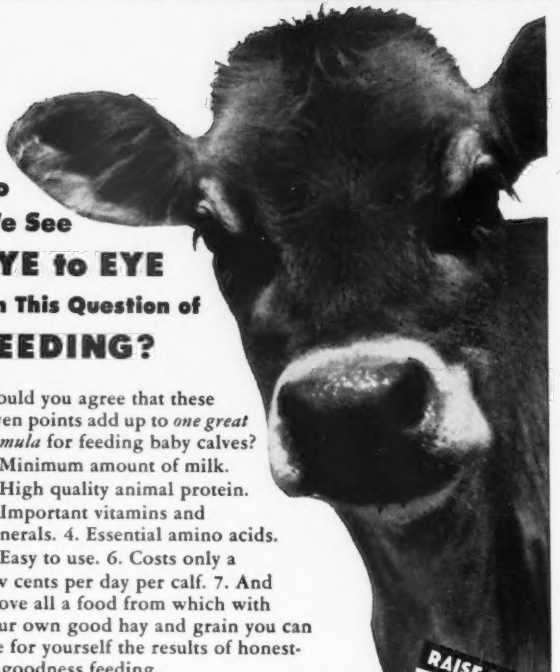

Do We See EYE to EYE On This Question of FEEDING?

Would you agree that these seven points add up to *one great formula* for feeding baby calves? 1. Minimum amount of milk. 2. High quality animal protein. 3. Important vitamins and minerals. 4. Essential amino acids. 5. Easy to use. 6. Costs only a few cents per day per calf. 7. And above all a food from which with your own good hay and grain you can see for yourself the results of honest-to-goodness feeding.

Then you will agree as do thousands of dairymen from coast to coast—that Mutual Dairyade is the kind of calf food that will meet your every requirement—and we'll back it with a money back guarantee! *Try a pail of Mutual Dairyade today!*

RAISE CALVES BETTER THAN EVER WITH MUTUAL DAIRYADE THROUGH THE NATUR-NIPPLE

DEPENDABLE! FORTIFIED!

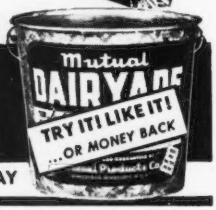

Mutual DAIRYADE

ORDER FROM YOUR MILK PLANT TODAY

© MUTUAL PRODUCTS CO., MINNEAPOLIS 1, MINNESOTA

Fairdale Keepsake N.	105
Elmbeth's Rosebud's Lacinda	150
Elmbeth Rosebud's Linda	150
Elmbeth Rosalind's Elsie	160
Elmbeth's Brownie's Patty	115
Hardwick's Royal Dolly	110
Fairdale Carol N.	110
Fairdale Keeper N.	110
Spang Farms A. Nelly	200
Spangs Pauline	200
Elmbeth's Hyalo's Violet	110
Elmbeth's Elaine's Bunny	120
Ted's Loretta of Scottland	160
Herman Schilling, Evans City, Pa.	
The Kings Farm Selmay	275
Paul C. Skirda, West Newton, Pa.	
Banner's Buttercup Bell	400
Robert Smith and Son, Bedford, Pa.	
Maple Point Romeo's Pansy	360
Floyd Summers, Farmdale, Ohio.	
Glad Run Amber	225
Charles G. Turner, Wilkinsburg, Pa.	
Spangs Auto Pat	305
Steve Unkovich, Aliquippa, Pa.	
Grand Vue's Emma Jo	275
Elmbeth Haylo's Elaine	160
Everell Wagner, Tionesta, Pa.	
Spang's Lora Girl	280
Reid E. Whipkey, Rockwood, Pa.	
Oberland Heida Glen	205
James C. Wilson, Rea, Pa.	
Fairdale Maiden D.	105
Raymond H. Zahn, New Brighton, Pa.	
Admiral's Vivian of Scottland	150
Elmcliff Maxim Ella	205
Elmcliff Mary Maxim	220

WESTON'S

A complete line of stockbreeders supplies. Write for catalog.

SHAMPOO

Made of finest oils. Leaves the coat soft and easy to manage.
Pt. 50c, Qt. 85c, Gal. $3.00 (postage extra)

COAT BLOOM

Proper blending of oils makes this the finest coat dressing on the market. Pt. 50c, Qt. 75c, Gal. $2.50. Postage extra.

WESTON MFG. & SUPPLY CO.
1933 Speer Blvd. Denver, Colo.

Riford Dispersal

By John H. & Richard Fancy

The Riford Farm Guernsey herd, owned by John and Richard S. Fancy, Proctorsville, Vermont, was sold at a complete dispersal on October 12. The 64 purebreds brought a total of $19,795, an average of $309.30.

Maple Grove's Vagabond Rosie topped the sale at $695 going to H. P. Hood and Sons, Boston, Mass. High buyer was Raymond H. Flagg, Gill, Mass., who purchased six head for $2,410, followed by H. P. Hood and Sons, who purchased four head for $2,240.

The sale was managed by Seath and Shultz, Peterborough, N. H., and Tom Whittaker was the auctioneer.

Following is the sales list:

William A. Adams, Cuttingsville, Vt.	
Rifords N. Charleen	$160
Riford Farm Teresa	175
Riford Fidelity	205
Rifords E. Lily	145
O. H. Bragdon and Sons, Mont Vernon, N. H.	
Rifords Annette	350
Rifords Emma	450
R. C. Buck, N. Clarendon, Vt.	
Riford Farm Mayflower	245
Riford Farm E. Rosalie	295
C. B. Cutler and R. H. Snide, Chester Depot, N. H.	
Slogan's Doris	395
Riford Farm N. Hilda	165
Paul N. Darling, Woodsville, N. H.	
Riford Farm Doodles	230

MILK COOLED TO 38° F.

Pouring milk into Mojonnier Tank on Russell Prickett Farm, Marlton, N. J.

Milk reaches 38° F. soon after end of milking period with the Mojonnier Stainless Steel Cooling Tank. This assures low count, quality milk. Both evening and morning milk go into tank. Descriptive literature sent on request. Write:

MOJONNIER BROS. CO.
4601 W. Ohio St., Dept. G 11, Chicago 44, Ill.

Riford Farm E. Kate	195
Riford Farm N. Diane	220
Riford Farm Arbutus	300
Riford Farm Coquette	250
Richard B. Dawley, Newfane, Vt.	
Rifords Lady	480
McDonald Farms S. Norval (Bull)	390
Riford's Ruby	450
Rifords Hope	395
Rifords Vagabond Heidi	335
Herbert Devaux and Son, New Preston, Conn.	
Maple Grove's Vagabond Ann	265
Riford Farm E. Anita	325
Great Elm Levity Dipper	300
Maple Grove's Vagabond V-Day	250
Maple Grove's Charlotte	210
Raymond H. Flagg, Gill, Mass.	
Maple Grove's Raggedy Ann	215
Rifords Dorothy	305
Ken Lindy Lu	435
Riford's Vagabond Loisanne	550
Maple Grove's Vagabond Eunice	500
Rifords Faith	405
Chester E. Goodfield, Hardwick, Mass.	
Maple Grove's Katherine	310
Maple Grove's Thelma	325
Rifords Bonibelle	480
Maple Grove's Vagabond Pride	475
L. C. Goss, St. Johnsbury, Vt.	
Maple Grove's Vagabond Lula	355
Rifords Frances	500
Gerald A. Hayes, Huntington, Mass.	
Riford Farm E. Dorothea	400
H. P. Hood and Son, Boston, Mass.	
Great Elm Be-Dood	400
Rifords Lady April	495
Maple Grove's Vagabond Rosie	695
Rifords Sweetheart	650
Roy H. Jarvis, Chester Depot, Vt.	
Riford's Lillis	405
Delmer M. Kelly, Medfield, Mass.	
Wildwood Noble Janebelle	355
Fletcher Kendall, Proctorsville, Vt.	
Savery's Iris	240
E. L. and W. A. Mackenzie, Keene, N. H.	
Riford Farm E. Susie	445
E. C. McNally, Lyndonville, Vt.	
Riford Farm N. Susan	135
Riford Farm N. Mona	140
Rifords N. Honey	170
Riford Farm Noreen	230
Riford Farm N. Una	140
Riford Farm Emmaline	230
Riford Farm Dolly	90
Rifords N. Joanne	85
Richard Moore, Springfield, Vt.	
Maple Grove's Vagabond Olive	250
Lawrence Peck, Jr., Monson, Mass.	
Riford Farm N. Dora	140
Ralph Perry, Ira, Vt.	
Slogan's Betty Marie	260
Maple Grove's Monabelle	230
Walter Perry, Hampton, N. Y.	
Great Elm C. H. Earl	450
Maple Groves Vagabond Betsy	315
Howard Petteys, Greenwich, N. Y.	
Riford Farm N. Violet	120
John Prouty, Granville, N. Y.	
Rifords N. Leader	50
Anthony Smiarski, Deerfield, Mass.	
Rifords Vagabond Lillis	275
Fred O. Wheaton, Washington Depot, Conn.	
Rifords Doreen	365

The Rivelon Guernsey Sale

By J. McK. Jeter

The Rivelon Sale held on the farm of George B. Salley, Orangeburg, S. C., August 20, consisted primarily of two year springers. A majority of these animals had been assembled by George Salley and cared for by his partner, W. Z. Salley. The animals included several heifers purchased from the J. B. Roddy estate. These young cows were readily purchased for an average of $388.78 for 49 head. Included in the sale were two bulls, with Clear Springs Landmark's Hero topping the bulls at $500, being purchased by C. B. Evans, J. M. and R. M. Pettigrew, Abbeville.

R. M. Pettigrew, Abbeville, purchased eight head for a total of $3,355. Included in the group was the top animal of the sale, Maegeo D. Frolic, consigned by George S. Coble, Lexington, that sold for $525. The con-

What's the BEST CURE for MASTITIS

• We supply all the latest and most effective treatments including PENICILLIN, STREPTOMYCIN, AUREOMYCIN and SULFA drugs—for all types of MASTITIS. All your veterinary needs at reasonable prices.
Write for particulars.

ANCHOR SERUM CO. of Ind., Inc.
DEPT. M INDIANAPOLIS 6, INDIANA

CLAY
ELECTRIC BARN CLEANER

GUARANTEED SATISFACTION OR YOUR MONEY BACK
If purchaser is dissatisfied, cleaner may be returned any time within 90 days of original shipment date for complete refund.

ONE MOTOR—Less working parts. Trouble-free operation. Other cleaners use 2, 3, or 4 motors, 2 kinds of chains.

LOW COST PER COW—You pay only for size, parts, and operation that exactly fit your needs. *No expensive pit inside or outside.*

NO STINKING PIT INSIDE . . . NO OUTSIDE PIT TO FREEZE IN WINTER—Means more cleanliness—fresher, healthier air—less odor—fewer parts. *Without pit, all parts easily accessible.*

PADDLES 12" APART—Close spacing moves manure with minimum disturbance—odor. No jamming of manure under cover plates. Close-spaced paddles pick up more liquids with solids. No churning, falling back of manure at elevator. Chain rides 2" above gutter bottom—out of corrosive liquid.

FITS ANY TYPE BARN Choice of 8 chute positions means easy adaptation to old or new barns—less concrete work—more economical installation.

Switch from outmoded shoveling drudgery to power cleaning. Hold your boys at home—keep your help happier. Make your barn more sanitary—less odor. *Milk inspectors APPROVE Clay cleaners.*

CLAY CHAIN STRONGEST
Not once has the Clay Barn Cleaner Chain broken in actual use.
Jos. B. Clay

ALLOY STEEL CHAIN HEAT TREATED
The super-strength, rust-resistant, heat-treated chain has up to 20,000 lbs. strength.

LOOK AHEAD—FREE YOURSELF FROM THE NASTIEST, MESSIEST JOB ON THE DAIRY FARM—ACT NOW!

FREE BARN CLEANER CATALOG

MAIL COUPON TODAY
CLAY EQUIPMENT CORP.,
1111 Clover Street
Cedar Falls, Iowa
☐ Barn Cleaner Catalog—Also—
☐ Farm Windows ☐ Barn Ventilation
☐ Milking Parlor Stalls ☐ Stalls & Stanchions
☐ Steel Gates
I have cows..... I am building.....
I am remodeling.....
NAME.....
TOWN.....
STATE.....RFD.....

Donald W. Stevens Associates
Photographers of Animals
Box 324 Grafton, Mass.

WESTERN GUERNSEY SERVICE

Consultation
Herd Promotion
Public Relations
Breeding Programs
Buying and Selling

C. W. "Jack" Robinson
1311 South Pleasant Avenue
Lodi, California

Forrest R. Grunewald
Guernsey
AUCTIONEER

CONSULTANT
SALES MANAGEMENT SERVICE

Write, Wire or Phone 4881
WAUCONDA, ILL.

STROHMEYER & CARPENTER, Inc.
Photographers of Animals
White Plains - Box 788 - New York

Can we be of service to you?
LET US HELP YOU WITH ANY OF YOUR PROBLEMS
CONSULTANT
SALES MANAGEMENT
PEDIGREE SERVICE
DENNIS GUERNSEY SERVICE
L. E. DENNIS, SR.
1511-6th Avenue Sterling, Illinois

Hoof Trimming
Write
RALPH D. BACON
Berlin, Mass.
Phone Oxford, Mass.
369-12

E. M. Granger, Jr.
Auctioneer
Thompsonville, Conn.

START CALVES ON NATIONAL NO-MILK CALF FOOD

National No-Milk Calf Food has been the tried and proven calf food of more than three generations of dairymen. See your dealer today for your free copy of National Calf Raising Book. If your dealer does not have one, write giving the name and address of your dealer to National Food Company, Fond du Lac, Wis.

NATIONAL FOOD COMPANY
FOND DU LAC, WISCONSIN

tending bidder on this animal was a representative of the Jaycees Club from Winnsboro. H. L. Bamberg, Jr., Bamberg, purchased seven head for $2,790, and Mrs. Eva A. Crawford, Pensacola, Fla., purchased three head which included one for each of her two sons.

The Salley Sales Service, with George Salley reading pedigrees, A. E. Brantley served as auctioneer and Swinton Gramling in the ring, handled the sale.

Following is the Sales List:

H. F. Bamberg, Jr., Bamberg, S. C.	
Gold Branch ZMAD Caro Girl B	$400
Gold Branch ICRG May Roxie	330
Gold Branch BMADA Milkmaid B	400
Graceland Max Norma	500
Belnemus Max Katy	425
Belnemus H. Buttercup	370
Oakhaven Luther's Edna	365
H. E. Bickley, Ballentine, S. C.	
Gold Branch ZPLVD Princetta	430
James B. Brandt, Ulmers. S. C.	
Klondike Ray Rhoda	480
Overbrook Dairy Hoedown	500
F. M. Cain, Jr., Sumter, S. C.	
Burkeville Valencian Sophie	320
Eva A. Crawford, Pensacola, Florida	
Gold Branch BPLFD Flossie	405
Gold Branch PF Holly Gertie	400
Oakhaven Luther's Peggy	400
James Aubrey Crawford, Pensacola, Florida	
Gold Branch ZMFA Doly Evelyn	430
Robert Glenn Crawford, Pensacola, Florida	
Gold Branch ZKA Milkmaid B	445
Edisto Farms, Denmark, S. C.	
Gold Branch ZBGAD Maud Pearl	280
Gold Branch ZBRD Pearl	310
C. B. Evans, Jr., Abbeville, S. C.	
Gold Branch IKMHAD Gertrude	405
Maegeo D. Rachel	510
C. B. Evans, Jr., J. M. Pettigrew & R. M. Pettigrew, Abbeville, S. C.	
Clear Springs Landmark's Hero (Bull)	500
Lewis M. Herlong, Jr., Johnston, S. C.	
Eva May of Oakhaven	345
Dr. C. R. Hinson, Bennettsville, S. C.	
Gold Branch CMAG Dairymaid B	400
Gold Branch ZMF Viola C	455
Gold Branch BPF Glo DA Iris B	380
Fred Irwin, Laurens, S. C.	
Gold Branch ZSR Glo D. Eugenia	340
C. N. Long, Saluda, S. C.	
Burkeville Important's Marie	305
W. D. Long, Saluda, S. C.	
Gold Branch PMAD Cava Roslyn	280
W. E. Long, Saluda, S. C.	
Gold Branch IKRD Glo D. Gretch	380
D. R. Martin, Strother, S. C.	
Gold Branch BMHAD Gertrude B	300
Rudolph Mitchell, Saluda, S. C.	
Thorncroft King's Kathy	275

Outstanding Results are Being Obtained!

FRANKLIN

TRIPLE SULFAS

Offers the New and Better Treatment for
CALF PNEUMONIA
CALF DIPHTHERIA
SHIPPING FEVER
and FOOT ROT in cattle
NECROTIC ENTERITIS
PASTEURELLA PNEUMONIA in swine

Now the livestock owner can give safe and effective treatment

FRANKLIN

TRIPLE SULFAS

—a scientific solution of three sulfonamides that overcome infection by preventing bacterial growth.

In two convenient forms:

TRI-SULFA SOLUTION
and
TRI-SULFA BOLUSES

Tri-Sulfa Solution offers a quick means of providing a high blood level of these bacteria-inhibiting sulfonamides. Send for new free leaflet giving full directions for administering intraperitoneal and intravenous injections.

Local Franklin Dealers

» Complete Catalog Free on Request «

O. M. FRANKLIN SERUM CO.

Denver - Kansas City - Wichita - Amarillo
Fort Worth - Marfa - El Paso - Alliance
Salt Lake City - Los Angeles - Portland
Billings - Calgary

FRANKLIN
VACCINES & SUPPLIES

FARNAM

Livestock
EQUIPMENT

Choice of Leading Cattlemen the Nation Over For Dependable Service

Low-Cost-Farm-Size
GRAIN ROLLERS

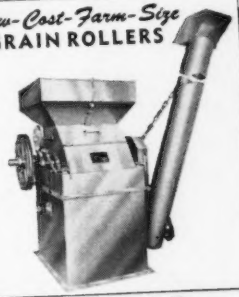

Superior Brush Type
CURRI-OILERS

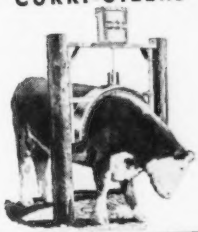

Improved Type "One Man"
STOCK-CHUTE

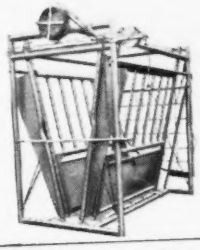

Complete Line
OF LIVESTOCK EQUIPMENT

Tornado FEEDMIXERS • Sure Temp TANK HEATERS • Trak-Tor SPRAYERS • Livestock and Stock SPRAY RIGS.

Write for Illustrated Literature
FARNAM EQUIPMENT CO.
DEPT. DBP OMAHA, NEBRASKA

Francis Park, Winnsboro, S. C.
Clear Springs Honor's Etta..... 335
D. I. Parker, Dublin, Georgia
Klondike Premost Dauntless (Bull) 255
J. L. Pettigrew, Mt. Carmel, S. C.
Belnemus Max Clara..... 425
R. M. Pettigrew, Abbeville, S. C.
Gold Branch ZB Glo Ad Rosa B.. 295
Gold Branch ZCMG Evelyn..... 390
Fairview's Gerti-Rose..... 500
Graceland La Noce Madeline..... 410
Belnemus Max Eloise..... 505
Maegeo D. Frolic..... 525
Thorncroft Slogan's Anne..... 305
Thorncroft King's Gertrude..... 425
Mrs. H. W. Shipman, Manning, S. C.
Maegeo Rachel..... 460
Maegeo Crescent's Valorous..... 475
L. H. Shuler, Bowman, S. C.
Gold Branch ZKMGAD Gertrude. 415
Richard A. Smith, Springfield, S. C.
Lois of Oakhaven..... 370
W. A. Timms, Winnsboro, S. C.
Oakhaven Luther's Pansy..... 335
G. W. Weathers, Bowman, S. C.
Belnemus Bunnie's Ola..... 360
Belnemus H. Olive..... 200

Meadow Brook Guernsey Dispersal

By Wm. H. Juzi

Earl M. Oxenrider, Klingerstown, Pa., recently sold his farm and had an equipment and Guernsey dispersal on October 19.

Twenty head sold for a total of $7,215, an average of $360.75. Top animal was Brightlad's Alta, due December 17, that has a record of 5238—305—Sr2—305C—588 T. M., a daughter of Coldspring's Janet's BrightLad. She was purchased for $640 by Robert Howard, Millersburg.

Seven others brought $500 or more. The heavy buyer was Mark N. Witmer, Dalmatia, who bought four head for $2,170, an average of $542.50.

The cattle were very well presented and in spite of the fact that most of them were spring fresheners, prices were very strong.

The sale was managed by the Pennsylvania G. B. A., Harrisburg, with William H. Juzi reading pedigrees and Walter Dupes, Elizabethtown, as auctioneer.

Following is the sales list:

Emory Artz, Spring Glen, Pa.
Marlboro Kay..... $300
Earl W. Hepner, Dalmatia, Pa.
Meadow Brook's Beauty..... 185
Meadow Brook's Molly..... 275
Marlboro Princess Susan..... 205
Marlboro Connie..... 305
Meadow Brook Lula..... 300
C. Stanley Hess, Lancaster, Pa.
Marlboro Prince Raymond (Bull).. 240
Robert Howard, Millersburg, Pa.
Laurel Locks Kathleen..... 335
Riveredge Valdor's Lucille..... 450
Brightlad's Alta..... 640
H. Walter Maurer, Klingerstown, Pa.
Meadow Brook's Hardwick Bess... 110
Meadow Brook's Sparkle..... 100
Meadow Brook's Flashie..... 130
Lawton W. Shroyer, Herndorn, Pa.
Royal's Lucille Marie..... 300
Rosela of Red Ridge Farm..... 550
Marlboro Margaret..... 620

NIBROC®
KOWTOWLS

Help Reduce Bacteria Count Nearly 15%

Read what this Dairy Farmer says:

We wish to inform you of how pleased we are with your Nibroc KOWTOWLS. We have been using them since I saw your exhibit at the Waterloo Dairy Cattle Congress... Since then our bacteria count on our milk has dropped nearly 15%. We have given our neighbors some towels to use on their cows and they seem to be just as pleased as we are.

Right now we are milking 18 Holsteins twice a day...KOWTOWLS, we feel, are one of the best labor savers produced for dairy farmers. They eliminate using rags and cloths for washing the cows. We will always use KOWTOWLS as long as we can get them.

Yours truly,
Bob Abrahamson
R. 4, Box 68
Waukesha, Wisconsin

- **Endorsed by veterinarians, county agents, milk inspectors, State Universities.**
- **Highly absorbent, amazing wet strength, soft as chamois when wet.**
- **Simple to use. Dip Kowtowl in warm disinfectant, wash udder and teats, wring out, massage, throw away.**
- **Help control spread of mastitis, raise milk yield, lower bacteria count.**

SEND COUPON AND 25¢ FOR TOUR SUPPLY OF 100 KOWTOWLS

BROWN COMPANY, Dept. KB 41
150 Causeway Street, Boston 14, Mass.
Enclosed is 25¢ for test supply of 100 Kowtowls. Please send to:
*Name*_____
*Address*_____
*Town*_____ *State*_____

A PRODUCT OF
BROWN *Company*
QUALITY
Berlin, NEW HAMPSHIRE
GENERAL SALES OFFICES:
150 CAUSEWAY STREET, BOSTON 14, MASS

HERD SIRES USED IN BURTON

COLDSPRING'S ROMULUS ROYAL, A. R.

Full brother to COLDSPRING'S ROMULUS NOBLE
Herd Sire at Coldsprings Farm

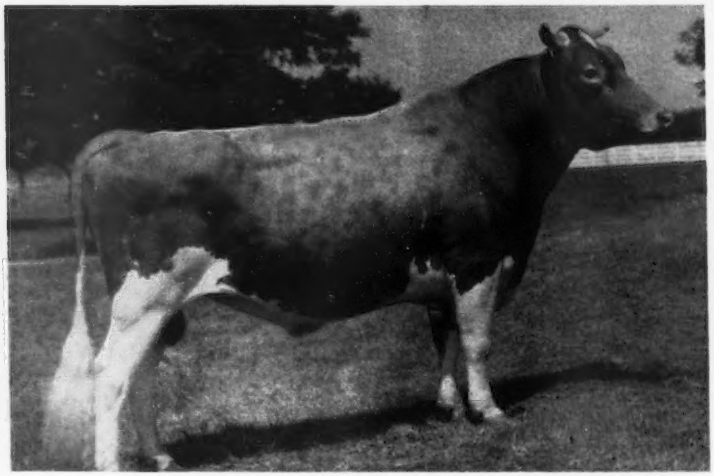

Sire of 3rd Jr. Get, Md., 1948; 1st Jr. Get, A. R. E., 1948.
Sr. and Gr. Ch., A. R. E., 1949; 1st Jr. Get, A. R. E., 1950.
Top animal Virginia State Sale, 1950, $20,500.

SIRE: LANGWATER ROMULUS
3 EXCELLENT daughters
1 over 800
10 over 700
25 over 600
Dam: LANGWATER COUNTRY FLOWER
15106—790—A

DAM: COLDSPRING'S HARDWICK'S BEAUTY
EXCELLENT '47 '48 '49
17614—824—6yrs, 14492—642—B
Dam: VALLEVUE BUTTERFAT BEAUTY
EXCELLENT '47 '48
18914—937—AA, 16578—831—A
4 EXCELLENT daughters

HIS OUTSTANDING DAUGHTER
WELCOME IN ROYAL HOLLARA, VG '50
Class Leader 7th place, Jr3, 5th in Milk
17008—889—Jr3—365C, 12240—609—Jr2—365C
Now on retest, Jr4, and in 201 days has 13270—612 and should make over 1,000 lbs. fat. Top female, Ohio Classic, 1949, $3,500.

Royal's HARDWICK—MIXTER and LANGWATER STEADFAST breeding ties in nicely with our blood lines and SUPPORTS our Selective Breeding Program. He has been bred to many of our TOP cows and over 20 are settled at this time, including DOUGLASTON BARONESS DARLING, VG '47 at 10 yrs.; AFTON'S GOLDEN KEEPSAKE, VG '47—EXCELLENT '49 '50, 1st Aged, Gr. Ch., Best Uddered Cow, Illinois and Iowa State Fairs, 1950, 1st Best Uddered, Iowa, 1951; QUAIL ROOST NOBLE MAID, EXCELLENT '48 '49 '50, member of undefeated Get of Sire at 7 Southern Fairs, 1948; Gr. Ch., Aged Cow, Iowa, 1951. She is due to freshen January 22, 1952.

Should you have Coldsprings, Langwater, McDonald Farms, Pine Manor, Green Meads and Maxim blood lines, ROYAL SONS will tie in well with your breeding.

FRANCHESTER CHAMPION ACE

For great STRETCH, fine, SHARP SHOULDERS and PRODUCTION

SIRE: CURTISS FRANCHESTER LEVITY ACE, $37,000

DAM: FRANCHESTER CLARA, VG '47 at 15 yrs.
17848—928—B (former Class Leader)
*17939—920—Sr3C

Six of his nearest dams average 16151 lbs. milk and 771 lbs. fat. His daughters are now on test and show promise of doing well at the pail. Ace's Nancy finished with 12781—612—Jr2—365—1095.

FRANCHESTER CHAMPION ACE carries the blood of LANGWATER STEADFAST and SHUTTLEWICK LEVITY on both top and bottom sides, and through Langwater Steadfast ties in with the blood of COLDSPRING'S ROMULUS ROYAL.

LANE FARM SELECTIVE BREEDING

VALOR'S FAITHFUL SUPREME, A. R.

For UDDERS, PRODUCTION and TYPE
1 EXCELLENT daughter

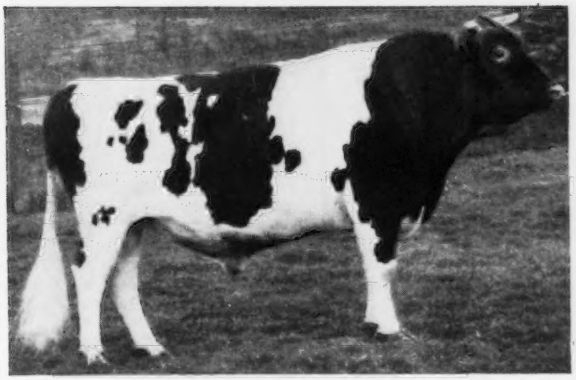

SIRE: McDonald Farms Supreme Blend

DAM: Foremost Old Rose, E '47—VG '48
15220—742—A

1st 3-year-old, N. D. S., 1940.
1st 4-year-old, N. D. S., 1941.
Member 1st 3 Best Uddered Cows, N. D. S., 1941.

Also Dam of:
McDonald Farms Jubilant, $4,400. His first 6 daughters have an increase of 1,924 lbs. milk and 98 lbs. fat over their dams.

McDonald Farms Steadfast Orion, $6,100.

Gr. Ch., North Central Ill. Guernsey Show, 1946.
HIS PROVING RECORD
On the basis of 305-day 2x mature equivalent records, "Supreme" increased production on average of 2,046 lbs. milk and 69 lbs. fat, D.H.I.A.

PINE MANOR KING'S THOR, A. R.

For REFINEMENT, RUMPS, PRODUCTION and TYPE

SIRE: Coronation King of Pine Manor

Also Sire of:
Gardenville Coronation King, $45,000.
Curtiss Franchester Levity Ace, $37,000.
Pine Manor King's Divine, EXCELLENT '47—VG '48, $18,000.

DAM: Pine Manor Taurine Iris
VG '47 '48
13162—738—EE—1060
Sire: Green Meads Taurus, FULL BROTHER to Green Meads Sargon that has left us many outstanding daughters in the herd possessing his rich heritage.

$5,000 in 1945. 7 nearest dams average record, of which 6 are immature, 13838—743—5-3/8%. 1st Jr. Get of Sire, Iowa, 1951; 2nd Ill. & Wis., 1951. 1st Sr. Get of Sire, Ill., 1951; 2nd Iowa, 1951.

We would be pleased to receive your inquiries for bull calves from our Selective Breeding.

BURTON LANE FARM

Get an outstanding bull from this SELECTIVE BREEDING

LAKE FOREST, ILLINOIS

Oliver M. Burton, Owner — Albert E. Cox, Manager

Seath and Shultz
SALES SERVICE

Sound Investments

TAKE ADVANTAGE OF OUR BUYING EXPERIENCE

We can help you find the right kind of cattle that become brood cows and return you a profit.

At the 1950 Riegeldale Sale we selected this cow . . .

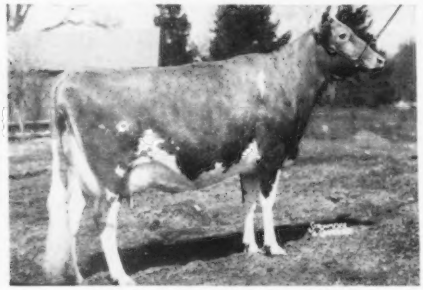

LEESIDE ATLANTIC PRINCESS
Purchased by us for $18,500
for Doral Farms, Stamford, Conn.

8 months later we resold this cow in the Doral Dispersal for $25,700 to Fairlawn Farms Company, Port Chester, N. Y. The calf "Princess" was carrying at the time we bought her for Mr. Kaskel, was also sold for $8,000 to Mr. J. P. Kinsey.

Total profit of $15,200 in less than 8 months.

FURTHER PROOF

At the Coronation Dispersal, 1950.

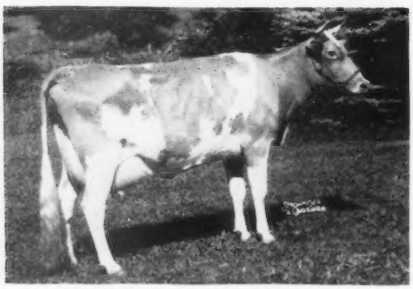

CORONATION MAJESTIC'S PORTIA

Purchased for Doral Farms for $7,500. She made a Class Leading record at Doral Farms of 13961—742—Sr3—305C—3x.

"PORTIA" was resold in the Doral Dispersal for $18,000 to Bowman and Gordon Gray, Winston-Salem, N. C.

"Portia" made a profit of $10,500 for Doral Farms and is further proof that it pays to buy the good ones.

IF YOU ARE IN NEED OF TOP CATTLE, LET US HELP YOU. TAKE ADVANTAGE OF OUR EXPERIENCE AND SERVICE.

Box 186
Peterborough, New Hampshire

MIKE SEATH
Far Hills, N. J.

EARL SHULTZ
Peterborough, N. H.

E. M. GRANGER, JR.
Auctioneer

Mark N. Witmer, Dalmatia, Pa.

Harold's Fanny	500
Marlboro Ellie	560
Marlboro Lady	500
Duke's Folly of Brinton Farm	610

Willow-Wilde Reduction Sale

BY CECIL BURNETTE

FOURTEEN head of registered Guernseys were sold at public auction for a total of $4,387.50 or an average of $313.39, at the Cecil Burnette Willow-Wilde Farm, six miles west of Fulton, Kentucky, on September 4.

Sunny View King's Flirt, with baby heifer calf, topped the sale at $515 and was purchased by Aubry Davidson, Union City, Tenn.

Ed Pruett, Winchester, read the pedigrees, W. P. Burnette from Fulton Milk Company, presented the cattle and Col. Charles W. Burrows cried the sale.

Following is the sales list:

Marvin Alderdice, Lynville, Kentucky	
Willow-Wilde's Charlotte	$160
Gus Amberg, Hickman, Kentucky	
Hermitage View Maxim Chene	310
Richard D. Cates, Madisonville, Kentucky	
Marc's Favorite Lassie with bull calf	410
R. A. Cole, Union City, Tennessee	
Willow-Wilde's Katie	370
Park Lane Elinor's Favorite	325
Silver Forest Kema	300
Silver Forest Royal Fella	235
Willow-Wilde's Katie Mae	190
Aubry Davidson, Union City, Tennessee	
Sunny View King's Flirt with baby heifer calf	515
Park Lane Marietta with bull calf	440
Molly of Skyline	265
Jeff Harrison, Fulton, Kentucky	
Bull Calf	117.50
L. E. Hathoway, Paris, Tennessee	
Park Lane Frosty Morn with baby bull calf	400
Royal Moonbeam of Davis Farm	350

WE enjoy your fine Guernsey Journal very much and read it from cover to cover.

Would like to congratulate you and The American Guernsey Cattle Club on the fine work you all are doing for the good Guernsey cattle.

Also for having men like George Emde as directors. We feel George has done more for the farmer-breeder in California than any other one man through Happyholme Sales and honest dealing.

EMERY WALLIN,
Turlock, Calif.

John D. "Jack" Briscoe and Mrs. Briscoe, Lakeville, Conn., are touring Europe and visiting herds in the old country. They will visit the Island of Guernsey.

BULL BARN AT HIGH MOWING FARM

Home of

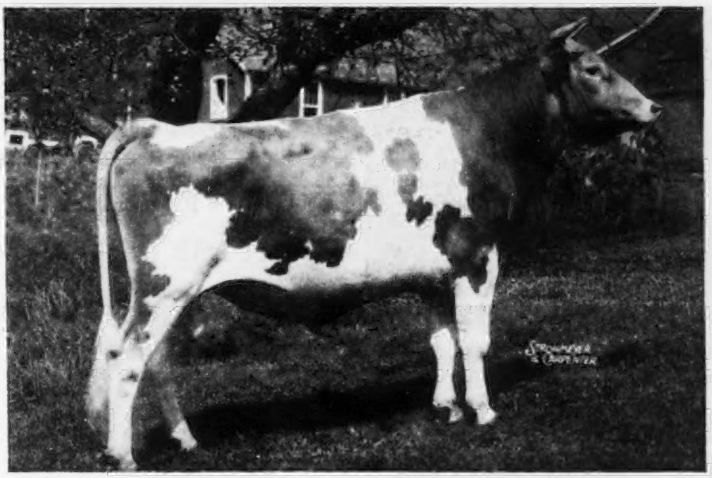

FOREMOST DIAMOND JIM

17 A. R. daughters—2 P. R. sons
His daughters have up to 870 lbs. fat as 4-year-olds.
9 over 600 lbs. fat, 5 as two-year-olds.

A daughter . . . . . HIGH MOWING DIAMOND ELECTRA—goes to OREGON. She was purchased by L. L. Lombard, Retedale Guernseys, Klamath Falls, Oregon, at the 1951 Franchester sale.

Another daughter . . . HIGH MOWING DIAMOND FLORA—goes to MARYLAND. "FLORA" was selected by O. P. Alford III, Lazy River Farm, Queenstown, Maryland.

"DIAMOND JIM" carries two crosses to **Mixter May Royal plus some "Faithful" blood.**

BUY A "DIAMOND JIM" SON FOR YOUR NEXT HERD SIRE

HERD FEDERALLY ACCREDITED NO. 11689 — STATE BANG'S FREE NO. 1306

HIGH MOWING FARM

Wilmington, Vermont

ARTHUR D. PINKHAM, Owner

GOLDEN GUERNSEY

THREE DAMS and THREE SIRES

The Sire's Dam

QUAIL ROOST NOBLE MAID
Classified Excellent '48 '49 '50
14083—744—Jr3. Sold for $11,000, Quail Roost Sale, 1950, to Oliver M. Burton, Lake Forest, Ill.

QUAIL ROOST NOMAX MAJESTY

Born June 21, 1947

Sire: **Quail Roost Noble Maxim**
35 A. R. daughters
13 P. R. sons

The Sire's Dam

SOUTHAMPTON LUCKY LASSIE
Classified VG '49 '50
11070—566—Jr4—305C—2x
10730—555—5yrs—305C—2x
9418—492—Jr3—305C—2x
8120—414—Jr2—305C—2x
Daughters in our herd.

BRAYS ISLAND LUCKY LAD

Born January 12, 1948

Sire: **Cesor Bon-Ton's Premium**
29 A. R. daughters
5 P. R. sons

The Sire's Dam

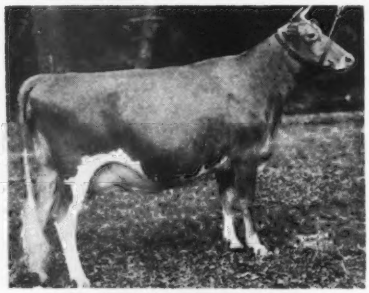

RED CROSS BRIGHT DAME
10696—556—Sr3—365C—730
Res. Gr. Ch., N.G.S., 1949. Gr. Ch., Tenn., 1951

BRAYS ISLAND BRIGHT LAD

Born October 6, 1950

Sire: **Brays Island Lucky Lad**
(see above)

Visitors Always Welcome

M. B. Sowerby, Herdsman
T. B. and Bang's Accredited

BRAYS ISLAND
Plantation, Inc.

F. B. DAVIS, Jr., Pres.
Yemassee, South Carolina

Plan To Visit **CRUMDALE FARM . . . BERWYN, CHESTER COUNTY, PENNSYLVANIA**

Farm located on White Horse Road, near Paoli, where Routes 202 and 30 meet.

SENIOR HERD SIRE

COLDSPRING'S NOBLE'S KELSO

His first daughters are just starting on test as two-year-olds.
Sire: **Coldspring's Romulus Noble**
29 A. R. daughters, 9 over 700 lbs. fat.

The "BEAUTY" family

KELSO'S DAM

COLDSPRING'S VALOR'S BESS
12146—704—GG, 15228—835—AA. Very Good '47.

JUNIOR HERD SIRE

HOMINY HILL ALERT

Sire: **Fairlawn Peerless Dictator**
36 A. R. daughters include the Class Leader, Hominy Hill Pollyanna, 15201—851—Jr2—365C. 12 other daughters in immature classes over 700 lbs. fat.

Dam: **Coronation Alice**, 9996—571—F
Dam of CORONATION ALINE, 16965—724—Sr4—365
CORONATION ARIA, 14406—717—DD

"KELSO" is a paternal brother to such animals as:
COLDSPRING'S BEAUTY'S NOBLE KING—**$29,000.**
COLDSPRING'S NOBLE'S BRILLIANT—**$8,500.**
MIDVIEW BEAUTY'S NOBLE—**$20,000**
"KELSO'S" sire is a full brother to Coldspring's Romulus Royal—**$20,500.**

CRUMDALE FARM **Berwyn, Pennsylvania**

MRS. E. C. DAVIS, Owner Accredited Herd 54239 — Bang's Free 207 WILLIAM WICKERSHAM, Manager

— Be Our Guest At A Free Lunch Between 11:00 And 12:00 —

AT THE

FORTY-FIFTH SPECIAL GUERNSEY SALE

At The Association's Sales Pavilion, 6 miles east of Lancaster on Route 30.

THURSDAY, DECEMBER 6, 1951

STARTING PROMPTLY AT 12:15 P. M.

83 HEAD — (65 Vaccinated) — **3 BULLS - 38 COWS - 35 BRED and 7 OPEN HEIFERS**

A vast majority of fall fresheners in heavy milk flow, or due before the end of the year. A wonderful chance to fortify your milk production for the coming winter months.

THE BULLS

FROM WITCHWOOD FARM—A double grandson of GARDENVILLE CORONATION KING, born December 8, 1950, out of GARDENVILLE KING'S DONITA, 11946—651—Jr3C—1080.

FROM FORSGATE FARMS, INC.—The 1st prize Jr. Bull Calf, E.S.E., 1951, FORSGATE PHILOSOPHER NOBLEMAN, born January 26, 1951, by LANGVALLEY LEVITY PHILOSOPHER, a show bull, out of IDEAL'S BEACON'S BETINA, 11260—569—Jr2—365, 12808—623—Sr3—365C, and a son of McDONALD FARMS ALBILL, born February 8, 1951, the dam WILGORLAN FARMS QUEENIE, 12366—624—Sr2—365C—1095.

CONSIGNMENTS COME FROM:

Dr. E. S. Barr, West Chester; Joseph Adkins, Jr., Oxford; J. Mervin Breneman, Willow Street; Irvin P. Benedict, Waynesboro; J. Thomas Carman, Glen Rock; Steve Close, Aberdeen, Md.; Wm. C. Clark, Lahaska; Eugene Coskery, Emmaus; Wm. A. Fouche, Adamstown, Md.; Barbara E. Glick, Smoketown; John H. Graybill, Lancaster; Frank H. Heller, Easton; John H. Hull, Westminster, Md.; F. B. Konhaus, Mechanicsburg; Sidney Liberman, Collegeville; J. W. McCoy, West Chester; Donnell Marshall, Pottstown; Wm. McCulloch, Shippensburg; M. H. Mulder, Easton, Md.; Zygmunt Papciak, Quakertown; Howard U. & Charlotte Quinn, Frederick, Md.; Ernest E. Ritter, Winfield; B. F. Salsbury, Fairfax, Va.; F. W. Sheehan, Kennett Square; D. C. Sands, Middleburg, Va.; Sunnyhill Farms, Inc., Imperial; Al Stoudt, Chester Springs; Samuel Tendler, Fort Washington; A. D. Thayer, Gwynedd Valley; Henry W. Mathieu, Graterford; Turner & Duvall, Parkton, Md.

SALE MANAGED BY: FOR CATALOGS WRITE:

PENNSYLVANIA GUERNSEY BREEDERS' ASSOCIATION

Telephone 4-4062

P. O. BOX 491 WM. H. JUZI, Manager **Harrisburg, Pa.**

Backed By These Great Dams

Dam of "EMORY"

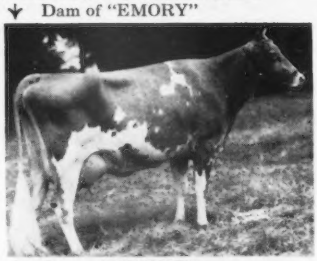

Dam of "COUNT"

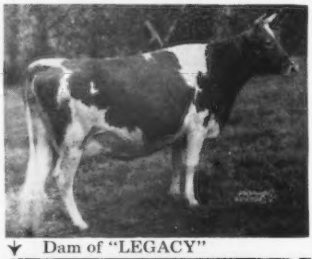

Dam of "LEGACY"

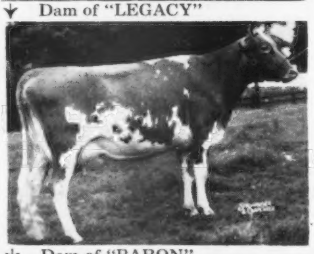

Dam of "BARON"

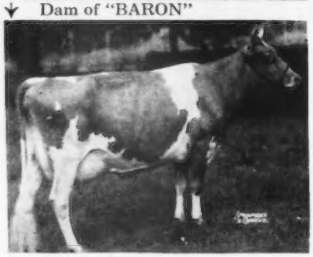

Maternal Sister to Dam of "MAJESTY"

Hill Girt Farm Herd Sires

RIEGELDALE MELBA'S EMORY, A. R.

Sold for $30,000. 150 A. R. daughters with 17 records above 700 lbs. and up to 966. 41 A. R. sons.

Sire: **His Majesty of Bournedale, A. R.**

Dam: **Green Meadow Melba**
15342—963—Sr2—365C
National Record. VG '48 at 16½ years.

HILL GIRT COUNT, A. R.

10 A. R. daughters, 8 now on test.
1 over 800 lbs. fat, 3 over 700 and 7 over 600. 11 records made on 2x or 305 days.

Sire: **Hill Girt Prince, A. R.**

Dam: **Hill Girt Countess**
12540—620—Jr2
13616—681—5yrsC

HILL GIRT LEGACY

3 A. R. daughters, 3 more on test and many more coming along.

Maternal brother to:
Groton House Caesar's Mist
19438—846—5yrs—365C

Sire: **Pine Manor Levity Legacy, A. R.**

Dam: **Groton House Mistress** ($6,000)
12425—620—Sr2C, 14357—691—Sr3C

FAIRLAWN PEERS BARON

Sire: **Fairlawn Actorine's Peerless**

Dam: **Fairlawn K. Glory**
13414—622—Jr2C
17244—815—Jr4C
VG '47—EXCELLENT '48 '49 '50 '51

2nd Dam: **Fairlawn Peerless Ermine** ($5,000)
16726—869—7yrsC
17855—893—8yrs

HILL GIRT EMORY'S MAJESTY

Sire: **Riegeldale Melba's Emory, A. R.**

Dam: **Brandywine Truda**
14300—747—9yrs—2x
15295—806—A
VG '47 at 10 years.

Maternal Sister to:
Truda of Hill Girt Farm 2d
15954—817—AA
EXCELLENT '47 '48

WE OFFER . . . two sons of HILL GIRT COUNT, A. R., out of dams with records of 17189—769—AA and 15064—836—AA.

ESTABLISHED 1915

HILL GIRT FARM — CHADDS FORD, PA.

HARRY G. HASKELL, JR., Owner — STUART MALCOLM, Herdsman — JAMES H. DODDS, Supt.

OUR SIRE HAS AN EXCELLENT ¾ SISTER

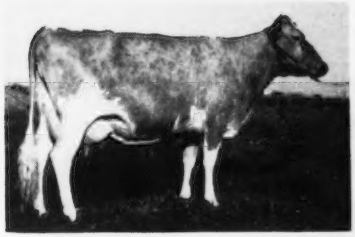

SNAPSHOT

VALENTINE M. OF PRESTDALE
9418—417—Jr4—305C—2x
On D.H.I.A. test, 10331—446—5yrs—302 days—2x
GP '48—EXCELLENT '51
Full Sister to VETERAN:
Prestdale Monarch's Velma
12361—579—Jr2—2x

IN SERVICE

Prestdale Monarch's Veteran

(Owned jointly with Prestdale Farm)
Grand Champion, Twin Falls County and Eastern Idaho, 1950.

Sire: Chedco Monarch, A. R.
Dam: Marshall's Verna of Prestdale
11619—549—Jr2—2x
11588—602—Sr3—2x
4 A. R. Daughters
VERY GOOD '48 '51

WE WILL SOON HAVE TO OFFER . . . Sons of VETERAN out of A. R. daughters of **Regent M. of Prestdale, A. R.** and **Chedco Lute's Commander.** A few COMMANDER sons now available.

IDAGEM GUERNSEY FARM

Route 1—GOODING, IDAHO

HAROLD A. STEELE, Owner

There's A "Pack Of Production" Behind Our Herd Sires

I

PRESTDALE MONARCH'S VISCOUNT
Sire: CHEDCO MONARCH, A. R.
Dam: Here she is . . .

LAD'S VIOLET OF PRESTDALE
13224—590—Jr2—305C—2x
13106—607—Jr3—305C—2x
12123—601—Jr4—305C—2x
11851—588—5yrs—305C—2x
VERY GOOD '48

II

MONARCH M. OF PRESTDALE
Sire: CHEDCO MONARCH, A. R.
Dam: Here she is . . .

DUKE'S COLUMBINE OF PRESTDALE
9080—482—Jr2—305C—2x
9831—509—AAA—305C—2x
11138—604—AAA—305C—2x
12557—604—8yrs—305—2x
VERY GOOD '47

We are using this sire on daughters of the above bulls.
III . . . **WESTLYNN ZIPPER**
Sire: CHEDCO MONARCH, A. R.
Dam: ZIA OF THOUSAND SPRINGS
10951—504—6yrs—305C—2x

RICH LANE GUERNSEY FARM

N. W. OLSEN & SON — **BLACKFOOT, IDAHO**

And HERE WE HAVE

IDAHO

Guernseys

For a list of breeders Advertising and Directory of Idaho Herds
WRITE — **IDAHO GUERNSEY BREEDERS' ASSOCIATION**
HAROLD A. STEELE, SEC'Y — ROUTE 3, GOODING, IDAHO.

Med-O-Dale Farms

ALTAMONT, NEW YORK

GROWERS OF BIRDSFOOT TREFOIL SEED

T. B. ACCREDITED . . . BANG'S FREE
10 miles from Albany, N. Y., and 1 mile off State Route 156

OUR HERD SIRES

"GENERAL"

Gardenville King's General

Born December 14, 1946

Sire: GARDENVILLE CORONATION KING. A. R.
$45,000, 3rd highest priced bull of the breed.
The "CHARLOTTE" family.

HIS DAM

GARDENVILLE PRINCESS ROSE
15545—665—Jr4C
16351—733—5yrsC

"ATLAS"

Douglaston Challenger's Atlas

Born May 8, 1950

Sire: PINE MANOR KING'S CHALLENGER. A. R.
Full brother to Gardenville Coronation King
($45,000) sire of "General"
The "CHARLOTTE" family.

HIS DAM

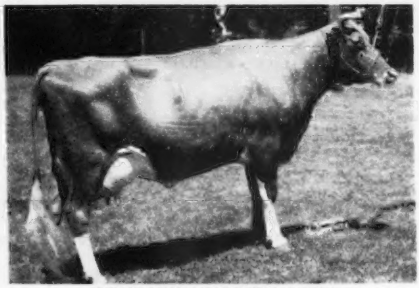

DOUGLASTON BARONESS AGNES
12176—693—Sr3
Full sister to DOUGLASTON BARONESS KILMAINE, 12684—728—Jr3

FOR SALE . . . "GENERAL" SONS OUT OF OUR BEST COWS

HOMER L. NELMS, Owner — CLIFFORD E. GREENE, Superintendent

CONOVER'S HIGHTSTOWN GUERNSEY DAIRY

300 Head . . . 160 Milking.
A. R. and HIR Testing.

Presents Two Popularly-Bred, Production-Backed Herd Sires

I

RIEGELDALE MELBA'S FORTUNATE

Full brother to the $28,600 Riegeldale Ben's Melba, 12513—638—Jr2. Purchased for $5,000, Riegeldale, 1951.

Sire: RIEGELDALE ILLUSTRIOUS BENJAMIN, A. R.
Dam: Here She Is . . .

II

COLDSPRING'S B. R. JERICO

Sire: COLDSPRING'S BEAUTY'S ROMULUS, A. R.
An own son of "BEAUTY," full brother to the $16,500 Coldspring's Romulus' Beauty, 14374—746—Jr4, Excellent '47 '49.

Dam: COLDSPRING'S BEAUTY'S JESSICA
10743—583—Jr2, 12527—685—Jr3
She by a son of "BEAUTY".

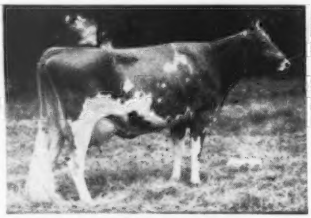

GREEN MEADOW MELBA
15342—963—Sr2—365C
National Record for 15 years.
7 sons and daughters sold for $104,200.

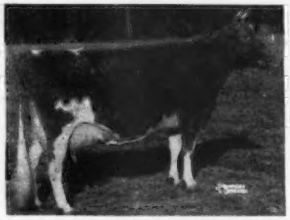

VALLEVUE BUTTERFAT BEAUTY
18914—937—AA
Only cow of breed to classify Excellent and have 4 Excellent daughters and all to have records that average 16862—835.

We have outstanding females to mate with these sires . . . 5 finished with over 900 lbs. fat in 1950 and 4 more will soon complete records above 900 also.

CONOVER'S HIGHTSTOWN GUERNSEY DAIRY — Hightstown, N. J.

CLIFFORD L. CONOVER, Owner — CLIFFORD H. CONOVER, Herdsman

ROZELYN GUERNSEY FARM

SENIOR SIRE . . .

LANGWATER DOMINIC

Sire: **Langwater Onward**
Dam: **Langwater Donna**
12601—581—GG
15366—671—5yrs—365

JUNIOR SIRE . . .

LANGWATER SUPREME HERO

Sire: **Langwater Supreme**
Dam: **Langwater Halla 2d**
12381—585—EE
16044—737—6yrs—365C

"DOMINIC'S" first 12 daughters average 520 lbs. fat as 2-year-olds on 2x milking.

A large part of our herd today are direct descendants of . . .

TUMBLING BROOKS MARY

12965—668—10yrs—365
8 A. R. daughters—1 more on test.

"Merry"	"Margie"	"Mary Lou"	"Mary May"	"Maribeth"	"Maribelle"	"Mary Lee"	"Marigold"
742—AA	667—13yrsC	505—GHI	502—Sr2C	560—Sr2	533—Jr2C	530—Jr3C	on test
741—A	534—AHI	681—Sr3	653—5yrsC	659—Sr3	681—Sr3	660—5yrs	486—Jr2

FOR SALE: **A "Dominic" son** out of Rozelyn Lee Marcella, 749—Sr2, E '51; next dam, Roselyn Marcella, 776—Sr3, E '51; next dam, Roselyn's Margie, 667—13yrsC, she a "Mary" daughter.

Write for details on this top "Dominic" son.

ZWEEGMAN BROS. LYNDEN, WASH.

GUERNSEYS SINCE 1925 . . .

OUR PRESENT HERD SIRES

1 . . . HORSE SHOE CONRAD'S PIONEER

Born February 25, 1946

Sire: **Riegeldale Emory's Conrad, A. R.**
MELBA and LEVITY Blood.

Dam: **Horse Shoe Beacon's Flower**
15618—671—Jr2C
21428—927—5yrs

2 . . . GARDENVILLE KING'S MONARCH

Born May 19, 1947

Sire: **Gardenville Coronation King, A. R.**
He is out of the popular Charlotte family.

Dam: **Pine Manor Taurine Tina**
9611—563—Jr2

Next dam: **Maple Lane Monarch's Fashion**
11826—726—Jr2
16085—926—Jr4C
2 P. R. sons, 2 A. R. daughters.

3 . . . MEL-MAJESTY LORD OF THE MEADS

Born April 13, 1951

Sire: **Sterlingold Melinda's Majesty**
A son of Coronation Melinda, 19537—961—6yrs. Excellent '47 '48 '51.

Dam: **Applebrook's Golden Beam**
11300—600—Sr2

The sire of "Pioneer" made an outstanding name for himself at our farm and at North Farm. We are proud to have developed the popular and productive FOREMOST HERMES—RIEGELDALE EMORY'S CONRAD CROSS AT HORSE SHOE FALLS FARM. "CONRAD" IS SIRE OF THE 2nd PRIZE GET, NATIONAL AND INTERNATIONAL, 1951.

HORSE SHOE FALLS FARM — Shannock, R. I.

GEORGE P. CLARK—VERA J. CLARK, OWNERS KEITH BENTLEY, HERDSMAN

MONTEREY GUERNSEYS . . . "A Small, Select Herd of Choice Females"

Some of the breed's greatest transmitting cows and cow families are close-up behind our two herd sires.

In Service: McDONALD FARMS FORE NOBLE

Sire: **McDonald's Foremost Prediction, A. R.**
Full brother to the EXCELLENT trio, "Della," "Flute," and "Gentle."

Dam: **McDonald Farms Coquette**
13928—708—Jr2
2 A. R. daughters, 2 A. R. sons
EXCELLENT '47 '50—VG '48

His Sire's Full Sister . . . EXCELLENT

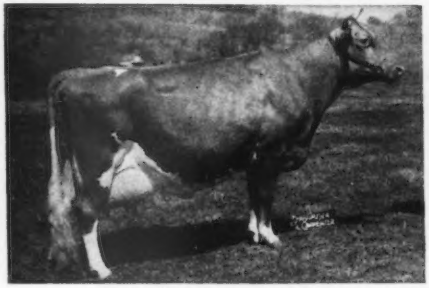

McDONALD FARMS DELLA
16700—681—AA
EXCELLENT '47 '48 '50
She has an Excellent dam, 3 Excellent sisters (2 are full sisters) and 2 Excellent daughters.

His Dam . . . EXCELLENT

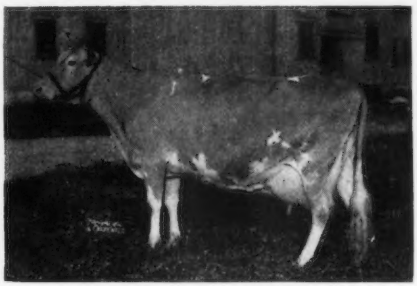

McDONALD FARMS COQUETTE
13928—708—Jr2
EXCELLENT '47 '50—VG '48
One of the 4 cows in the breed to classify Excellent and have an Excellent daughter and granddaughter.

MONTEREY VICTOR

Born August 17, 1950
A Double "PEERLESS EMBLEM"

Sire: **Emblem's King of The Plains**
A son of Fairlawn Peerless Emblem, A. R., sire of 9 Class Leaders, out of Sybilla of Lindendell.

His Dam . . . Class Leader

MONTEREY VIOLET
11933—665—Jr3—305C—3x. Class Leader 10th place.
16001—965—Jr4—365. Class Leader 5th place.
16216—923—5yrs—365C
Highest tested daughter of "PEERLESS EMBLEM."

His Sire and Dam's Half-Sister

MONTEREY CAROLINE
11538—685—Sr2—305C—2x
Class Leader 2nd place
13473—808—Sr3—365
16356—926—5yrs—365
16222—896—6yrs—365

MONTEREY FARMS **Middletown, Delaware**

HOWARD J. WHITE, Owner HOWARD A. BOYD, Manager GUY DOUGLAS, Herdsman

MYHAVEN KING
6 Daughters Excellent

FOREMOST PREDICTION
10 Daughters Excellent

You get all this and more in . . .

THORNBECK FOAM'S TITAN

Sire: McDonald Farms Blueblood King
4 full sisters to "Blueblood King"
all classified Excellent at one time.
Dam: McDonald Farms Icy Foam
12725—585—Jr2C—1093 T. M.

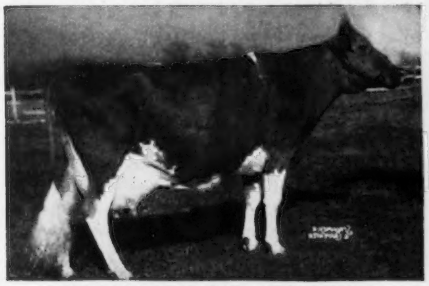

McDONALD FARMS BLUEBLOOD
12139—675—Jr3C
14068—755—AA
VG '48, 5 A. R. daughters

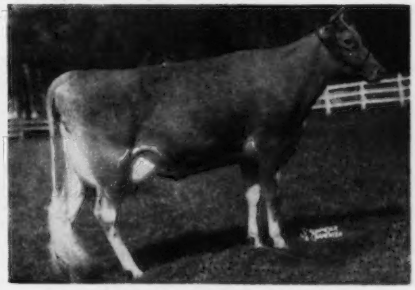

McDONALD FARMS ICY FOAM
12725—585—Jr2C—1093 T. M.
Sire: McDonald Farms Dauntless, A. R.
Dam: Argilla Foam, 11884—612—AA
1 A. R. son, 3 A. R. daughters

"Titan" sons out of "Lad" daughters—"They Satisfy"
See the Sire Index in this issue for other sires in service.

CHESTERBROOK FARM **BERWYN, Chester Co., PENNA.**

EST. E. B. CASSATT, Owner — Federal Accredited—Abortion Free — Helen W. Boland, Secretary

OUR 3 HERD SIRES

STRONG IN MELBA AND LEVITY BLOOD

I

Traces To Melba

RIEGELDALE EMORY'S NOBLE, A. R.
10 A. R. daughters

Sire: RIEGELDALE MELBA'S EMORY, A. R.
124 A. R. daughters, 34 A. R. sons. Sold for $30,000.
Dam: RIEGELDALE SYRIA'S LUCY
10473—586—Sr4—365
12223—651—7yrs—365C
Several outstanding sons in service.

II

Traces To Melba

LAVIDA POPPY'S CROWN PRINCE

Sire: RIEGELDALE EMORY'S NOBLE, A. R.
10 A. R. daughters
Dam: EDISTO FARM'S POPPY
11219—588—Jr2—365C
2 A. R. daughters

III

Traces To Levity

WOODACRES BRIGHT METEOR

Sire: LANGWATER BRIGHT LAD
Dam: WOODACRES ROYAL MILKMAID
12742—625—Jr2—365C, VG '50
Her dam, VG '47—EXCELLENT '50.

We can offer sons of these good sires out of A. R. cows. Write us today for pedigrees and prices.

LAKE VIEW DAIRY FARM

T. Stin Haselton and Thomas O. Haselton

EUSTIS-LAKE CO.—FLORIDA

SELLING . . . OUR SENIOR SIRE

A Top Bull Traces To The "Labelle" Family

SHAWNEE SPRINGS PEERLESS

Born September 9, 1946

Sire: **Langwater Pericles, A. R.**
Dam: **Chestnut Ridge Cherub's Daisy**
13851—785—AA, 15026—900—AA

HIS SIRE'S DAM

FOREMOST LABELLE ($4,400)
14554—657—GG, 17716—801—AA
She is dam of Langwater Freeman that is sire of Franchester Kella's Freeman ($15,500), top of the Franchester Sale, 1951.

We have in our herd . . . 25 heifers by "Peerless"

We will sell a few of these "Peerless" heifers.

WOODVIEW FARM

Arthur J. Wood, Owner **DRYDEN, MICHIGAN**

J. B. REID, Owner

E. F. MURPHY, Manager

BAIN RIDGE FARM

FRANCESTOWN, NEW HAMPSHIRE

Introducing — —

Our New Junior Herd Sires:

McDONALD FARMS LE KATIE PRINCE

McDONALD FARMS LE KATIE PRINCE

Born July 2, 1950

Grand Champion, N. H. Parish Show, 1951.
1st prize Senior Bull Calf, Essex Co., 1951.

Sire: **McDonald Farms S. Leader**
Leading young sire at McDonald Farms. Sire of the undefeated Jr. Get, 1951 Circuit.

Dam: **McDonald Farms King's Katie**
12076—623—Jr2

He Will Be Bred to Daughters Like These Of Our Proved Senior Herd Sire

McDONALD FARMS JUBILANT, A. R.

Bain Ridge Shirley	14488—641—Jr2—365C
Bain Ridge Adeline	11835—608—Jr2—365C
Bain Ridge Donna	11184—599—Jr2—365
Bain Ridge Bonnie Lass	11969—598—Jr2—365
Bain Ridge Pauline	11305—580—Jr2—365
Bain Ridge Adele	11274—561—Jr2—365C
Bain Ridge June	10238—560—Jr2—365
Bain Ridge Penelope	10190—557—Jr2—365 (pending)
Bain Ridge Primrose	12385—545—Sr2—365
Bain Ridge Hope	11191—540—Jr2—365C

WE CAN OFFER **Bulls carrying 3 4 or more of McDonald Farms breeding. Write us your needs, or better still come and see the herd.** **FOR SALE**

"PRE OMAN'S" HALF-SISTERS DID IT AGAIN

McDONALD FARMS PRE OMAN

Born July 8, 1949

"PRE OMAN'S" HALF-SISTERS

All members of the First Get of Sire, National and International, 1951.

First prize Get of Sire and first prize Production Get of McDonald Farms Prediction, shown by J. M. McDonald, that included McDonald Farms Pre Myrtle, McDonald Farms Pre Lura, McDonald Farms Pre Jedetta and McDonald Farms Pre Loretta.

"PRE OMAN" is by **McDONALD FARMS PREDICTION, A. R.,** and out of **McDONALD FARMS ELEGANCE,** 15496—758—8yrsC. VG '47 '48. He is a full brother to McDonald Farms Ingabell, 12181—638—Sr4—305C—3x (first prize 4-year-old, Grand National Exposition, 1948). He is also a full brother to McDonald Farms Pre Lynn, 12354—618—Jr2 (member of last year's first prize Get of Sire, National and International, 1950).

JUST READY FOR SERVICE...A JUNIOR SIRE

A TRIPLE BOURNEDALE MARTHA BULL

CESOR MARK MASTER MAX

Born August 9, 1950

Sire: **CESOR KING'S MARK,** 1st Sr. Calf, Michigan, 1948, a son of Cesor Mirth's King out of Cesor Noble's Muriel (see below).

HIS DAM

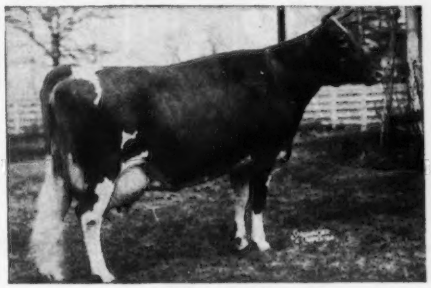

CESOR HELENE
11482—702—G
2 A. R. sons, 1 A. R. daughter
Cesor Martha, 7593—459—Sr2—305C—2x
EXCELLENT, 1950

HIS PATERNAL GRANDDAM

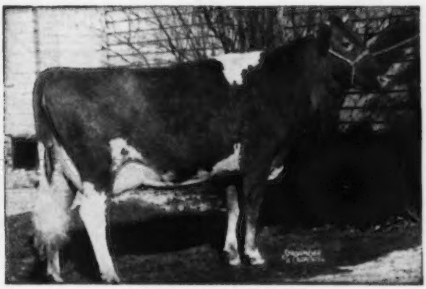

CESOR NOBLE'S MURIEL
11870—635—FF
14508—753—D
10621—564—5yrs—305C—2x

"PRE OMAN" SONS USUALLY FOR SALE

Federal Accredited Herd 546074 — State Bang's Free No. 2

LOCKSHORE FARMS

HICKORY CORNERS, MICHIGAN - NEAR GULL LAKE

R. F. Locke, Owner
Ernest Petrie, Consultant

Walter Greenwald, Manager
James A. Fish, Herd Manager

Christmas

Buy your GIFTS this CONVENIENT way....

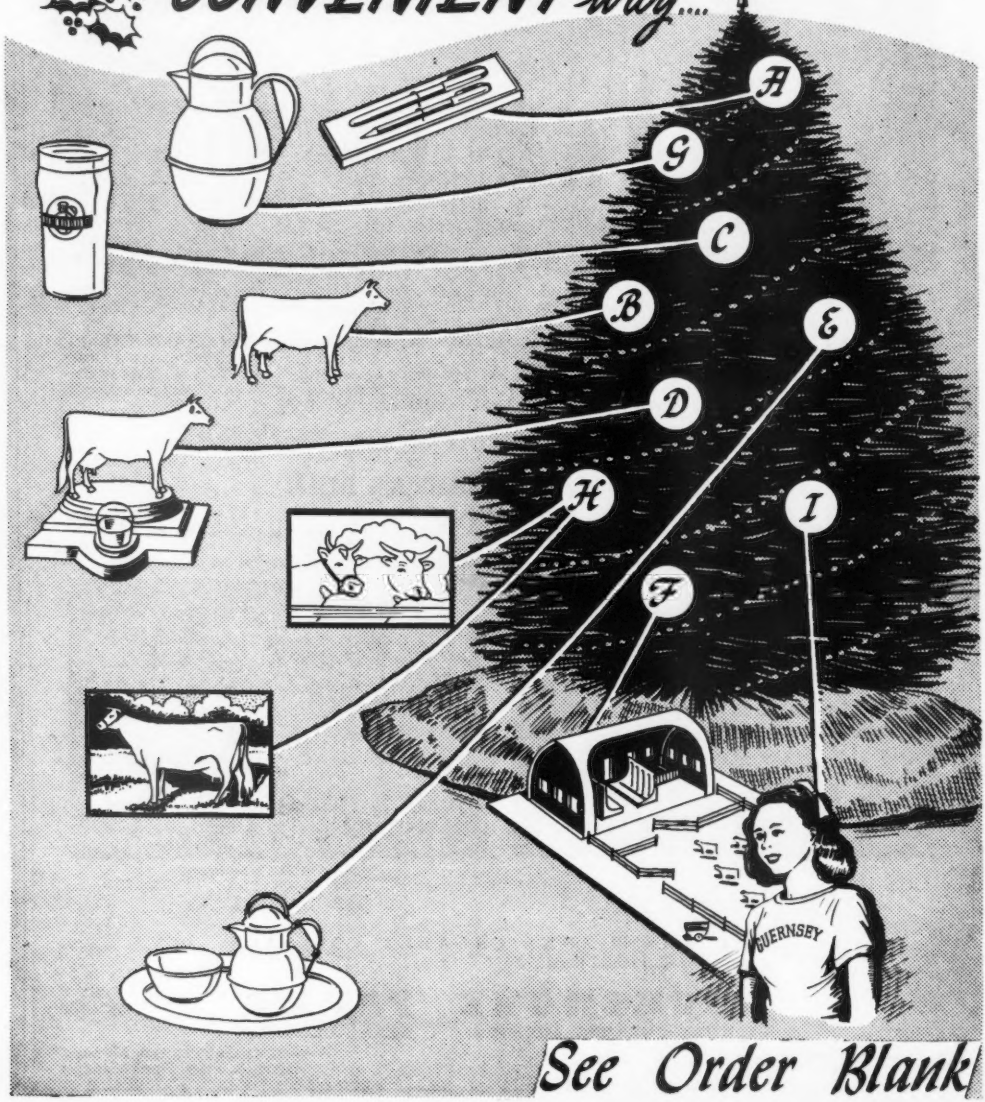

See Order Blank

Spectacular New Cow

For CHRISTMAS or NEW YEARS

Gentlemen farmers! Guernsey breeders! Gadget lovers! Show the boys how a real cow works!

This facts-of-life rubber replica of a purebred GUERNSEY champion drinks milk (or what have you?)—then gives it back through her udders. Milk her into the miniature pail. Lifelike texture. Natural color. Height 6"; length 9". Black rubber pedestal. Guaranteed to work or money immediately refunded. Mail coupon now with your check or money order! Own your own GUERNSEY cow, complete with milk pail and pedestal.

FOR ONLY **$4.95** ppd!

THE AMERICAN
GUERNSEY CATTLE CLUB
Peterborough, New Hampshire

MAIL THIS COUPON NOW!

THE AMERICAN GUERNSEY CATTLE CLUB
74 Main St., Peterborough, New Hampshire

Please send my GOLDEN GUERNSEY at once.
$4.95 enclosed. ☐ Check ☐ Money Order

Name.....

Address.....

City.....Zone.....State.....

Order Blank

Enclose Check or Money Order with Return Address.

MAIL IT NOW

☐ **A. Pen and Pencil Set** **$2.25**
With The American Guernsey Cattle Club and Guernsey Cow and Bull head imprint. Deluxe style ball point pen, mechanical pencil, with yellow amber barrels and richleau caps, per set boxed.

☐ **B. Metal Guernsey Cow Figure** **$5.75**
Fawn and white duco finish—4½" high.

☐ **C. Golden Guernsey Tumblers** **$5.25**
Easy solution for 12 friends. 72 highest quality tumblers packed 6 to a carton, 12 cartons per case, give each friend a carton. Minimum shipment—1 case (express collect).

☐ **D. Desk or Mantel Piece**
GUERNSEY COW AND MILK PAIL **$12.00**
Metal cow figure painted fawn and white mounted on gold plate—rich walnut base—with gold finish milk pail. This trophy looks good any place. Young people take pride in owning one.

☐ **E. Guernsey Cream and Sugar Set** **$18.75**
Pint size Guernsey jug, sugar bowl and tray in 30 year silver plate (price includes tax).

☐ **F. Golden Guernsey Farm** **$2.75**
Heavy gauge steel 13" x 7" x 6½"—14 pieces metal fencing—13 plastic cows—milkcart, milk cans, package of hay. This toy draws as much attention as an electric train. Children play with them for hours, grownups are fascinated. Thousands were sold last year.

☐ **G. Guernsey Milk Jug** **$18.50**
Water Pitcher Size. Silver plate—2 quart capacity (price includes tax).

☐ **H. Beautiful Color Pictures** which do not require framing. Kodachrome reproductions in full color—mounted on Masonite—sealed in plastic—hanger and easel on back.

	SIZES	
Cow & Bull Heads (deluxe)	20" x 26"—	**$5.50**
Cow & Bull Heads	19" x 24"—	**3.00**
Cow & Bull Heads	7" x 9"—	**1.00**
Illustrated Score Card	11" x 35"—	**4.25**
Guernsey Bull	7" x 9"—	**1.00**
Guernsey Cow	7" x 9"—	**1.00**
Guernseys in River	7" x 9"—	**1.00**

☐ **I. Tee Shirts** ..... Order of one **$1.50**
Order of three **3.00**
Champion Knitwear cotton shirts with "Guernsey" in bright red letters. Give size (L. M. or S.).

☐ **J. Guernsey Farm Sign** **$6.75**
5 color, oven baked enamel—finished on 2 sides 18" x 20". Price includes Scroll Type Bracket. Order blank comes with each sign for name panel to be ordered direct from manufacturer.

☐ **K. The Guernsey Breeders' Journal**
Published on the 1st and 15th of each month.
1 year (24 issues) **$2.00**
2 years (48 issues) **$3.00**
5 years (120 issues) **Special** **$5.00**
Canada—Add 60¢ per year
Foreign (per year) **$4.50**

☐ **L. The Performance Register**
Production Records, Show Ring Winnings and Type Classification at your finger tips.
Volume I (through 1941) **$10.00**
Volume II (1942-1947) **$10.00**
Volume III **$10.00**
Volume IV with cloth binder **$7.00**
with paper binder **$5.00**

Books

☐ **M.** HEREDITY IN DAIRY CATTLE **$2.50**
By James E. Russell. The genetics of dairy cattle breeding in every day language—156 pages.

☐ **N.** THE GUERNSEY **$2.75**
By Wm. H. Caldwell. A story of the breed from its beginning in America—393 pages—illustrated.

Kansas Guernseys

Here He Is . . . OUR SENIOR SIRE

GARDENVILLE REGENT

We have 6 of his daughters now in our herd. One sold in the Kansas State Sale for $470. They will be tested as they freshen. He carries the best of Coronation—Green Meadow breeding.

Sire: **CORONATION KING OF PINE MANOR, A. R.**
One son sold for $37,000, another for $45,000 and a grandson for $50,000.

Dam: **QUINCY MAHOMET REGINA**
10570—536—Jr2C, 13382—674—Sr4

His Half-Brother . . . $45,000

GARDENVILLE CORONATION KING, A. R.
Sold for $45,000 in 1947.

His Sons Are For Sale . . . out of our very best D.H.I.A. cows. Write or visit us soon.

OAKLAWN FARM

JACOB H. WIEBE **WHITEWATER, KANSAS**

A SON OF PIPER IS ADDED

WALKER FARMS PARAMOUNT

Born October 6, 1948

Sire: **Flying Horse Royal Piper, A. R.**
One Excellent daughter and one Class Leader daughter

Catamount Melody
12360—751—BB, 14047—848—AA
Sr. & Gr. Champion, Topsfield, 1940
2 A. R. daughters, 2 A. R. sons. E '48.

Dam: **Fiddlers Green Pocohontas**
12165—656—EE, 13920—715—B
A daughter of Mobjack Powhatan, A. R.

PARAMOUNT is bred to our top cows.

His sons are for sale.

SUNRISE FARM

HIAWATHA, KANSAS

PERRY H. LAMBERT & MAX DICKERSON, Owners
KEITH FISH, Herdsman

Through The Years . . . RANSOM GUERNSEYS

Yes, for more than 40 years the name Ransom Guernseys has identified good practical breeding stock representing some of the richest inheritance within the breed. Buyers have always found they could buy Ransom Guernseys with the assurance they would do even better than indicated by our records. They've stood the test of time.

THIS PAIR IS TYPICAL OF OUR HERD SIRES

St. James Champion Bobby, A. R.

23 A. R. daughters, 2 A. R. sons

Sire: **St. James Champion's Champion, A. R.**

Dam: HERE SHE IS . . .

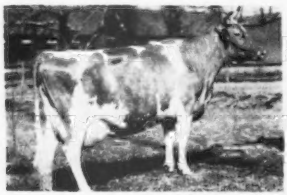

St. James Philosopher's Barbee
17303—915—9yrs
19889—1055—11yrs
EXCELLENT '47 '48 '51

McDonald Farms Pre-Notable

Sire: **McDonald Farms Prediction**

Dam: **McDonald Farms Honeydew**
14122—777—Jr4

¾ Sister to PRE-NOTABLE

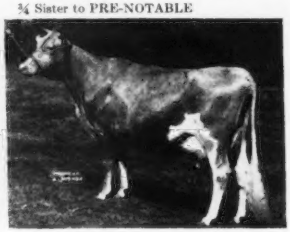

McDonald Farms Pre Kotilda
(VG '48 '50)
12011—597—Jr2
13015—654—Jr4—305C

FOR SALE

This exceptionally well-bred young bull:

Ransom Faye's Forecaster

Dropped March 28, 1951

Sire: **McDonald Farms Pre-Notable**
(see left)

Dam: **Ransom Fidget's Faye**
14982—678—Jr3
1 A. R. daughter
She is a daughter of the National Grand Champion, Argilla General Lee, A. R.

2nd Dam: **Ransom Fanny's Fidget**
11317—612—A—2x
A member of our show herd, 1933.
3 A. R. daughters, 1 A. R. son.

RANSOM FARM - Homewood, Kansas

13 miles Southwest of Ottawa on U. S. 50-S

ACCREDITED—NEGATIVE

EST OF W. G. RANSOM, Owner W. G. RANSOM, JR., Manager

OUR HERD SIRES

A Concentration of "HONORIA" and "COUNTRY FLOWER" . . .

1 . . . CHARLESCOTE PAR — born November 24, 1941

HIS PATERNAL GRANDDAM

PAR

A half-brother to **Langwater Petite,** 16991—1027—Jr4C, National Leader.

Sire: **Langwater Peter, A. R.**
A son of Langwater Merrymaker, A. R. out of "Honoria"—see opposite.

Dam: **Langwater Valerie**
13795—536—AA
A daughter of Langwater Countryman, A. R. out of Langwater Valkyrie, 13977—583—AA.

← LANGWATER HONORIA
13264—698—G, 17270—937—AA
4 A. R. sons, 5 A. R. daughters

The Coronet and Flute Families.

2 . . . MEADOW LODGE HARVESTER — born March 12, 1950

Sire: **Meadow Lodge Rex's Kingmaker, A. R.** A son of Bournedale Rex, A. R. out of "Flute" (see below).

HIS SIRE'S DAM

ARGILLA FLUTE
13035—752—Jr2. EXCELLENT '47 at 15 years.
5 A. R. daughters, 4 A. R. sons

HIS DAM

LANGWATER HALMA
15632—690—Jr2, 16313—673—6yrs. 2 A. R. daughters.
Sire: **Langwater Valencian, A. R.**
Dam: **Langwater Halo,** 14482—750—7yrs
Next Dam: **Langwater Corona**
15066—749—A, Excellent '48

A daughter of "Halma" sold to Franchester Farms, Lyndhurst, Ohio, for $1,600.

HER SON IN SERVICE . . . . . ANCHOR POINT LUCKY ANCHOR

Sire: **Mt. Ararat Lucky Captain**

← Dam: **Viola of Dellahome**
20012—843—6yrs—HIR—824 T. M.
15974—708—7yrs—HIR—730 T. M.
Dam of a Class Leader with 16692—806—Jr4—HIR—2x. Class Leader 5th place.

During the coming year we will have bull calves for sale by these sires. Anchor your breeding program to the blood of one of these sires.

EDWIN A. GALLUN, Owner
FRANCIS GUTSCHENRITTER, Manager

HARTLAND, WISCONSIN

Anchor Point FARMS

McNAUGHTON FARMS

Three Of Our Herd Sires

TWO ALREADY PROVED

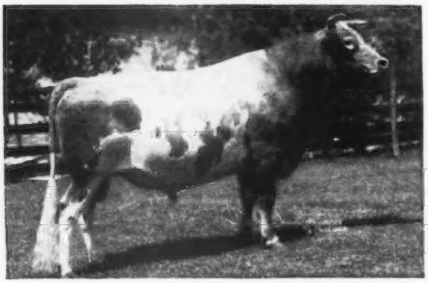

LANGWATER CORSICAN, A. R.

36 A. R. daughters, 6 A. R. sons
Sire: **LANGWATER MOONLIGHT**
Dam: **LANGWATER CORAL**
14239—644—D, 18019—853—A
2nd Dam: **LANGWATER CORA**
15653—710—D
1 A. R. son, 2 A. R. daughters
3rd Dam: **LANGWATER CORONET**
12811—679—D, 4 A. R. daughters
4th Dam: **MOONLIGHT'S CORONET OF JEAN DU LUTH**
13997—706—A
2 A. R. sons, 3 A. R. daughters
5th Dam: **JEAN DU LUTH CORONET**
20004—952—AA
2 A. R. sons, 5 A. R. daughters

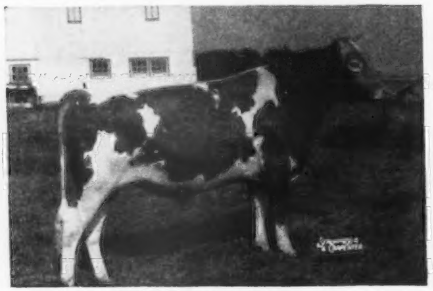

LANGWATER SUN, A. R.

13 A. R. daughters
Sire: **LANGWATER ONWARD**
More Country Flower and Coronet blood.
Dam: **LANGWATER BELLEDAME**
13459—705—F
1 A. R. daughter with 15366—671—5yrs
Queen of the East—Levity—Pharaoh—Warrior, and other great animals in her pedigree.

A NEW JUNIOR SIRE

KLONDIKE PREMOST ONYX

Born November 7, 1950

"ONYX'S" DAM

KLONDIKE RAIDER'S MAIDEN
11216—564—Jr2C
Sire: **KLONDIKE HOLLIRAIDER, A. R.**
Dam: **KLONDIKE KAREEN**
10308—501—Jr2
2 A. R. daughters
Next Dam: **KLONDIKE GAY DAWN**
14288—644—AA
4 A. R. daughters, all over 500, 2 over 700, 3 over 600 lbs. fat.

HIS SIRE'S DAM

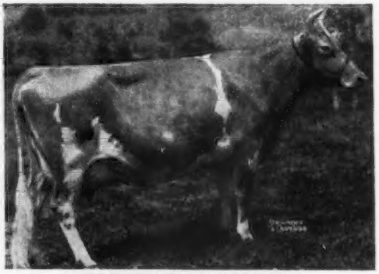

CORONATION MONITA
13959—640—A
3 A. R. sons, 2 A. R. daughters, full sisters to McDonald Farms Predictmost, A. R. (**sire of "ONYX"**) McDonald Farms Donita (E '47 '48), 13493—770—AA. McDonald Farms Faithful (VG '47 '48), 14442—746—7yrs.

Bull calves out of our best cows and by these sires.

Also, we will sell a few females.

WRITE US YOUR NEEDS.

T. B. ACCREDITED NO. 540366 . . . N. C. BANG'S FREE NO. 409

EST. M. D. MCNAUGHTON, Owner
Phone 6351

C. D. BRIGHT, Manager
Phone 3613

Hendersonville, North Carolina

VACCINATED-ACCREDITED NO. 3

C. DOUGLAS DILLON
PRESIDENT

DUNWALKE FARM, INC.

Purebred - Guernseys

FAR HILLS · NEW JERSEY

TELEPHONE: PEAPACK 8-0479

T. B. ACCREDITED 120623

JAMES T. CHRISTIAN
MANAGER

The DUNWALKE Program . . .

TO BREED GUERNSEY CATTLE THAT COMBINE BEAUTY OF FORM AND INTENSE, ECONOMICAL, LIFETIME PRODUCTION.

TYPE CLASSIFICATION

In the Herd:

3	EXCELLENT
16	VERY GOOD
18	DESIRABLE
7	ACCEPTABLE
0	FAIR and POOR

OFFICIAL PRODUCTION

Herd Averages:

YEAR	COWS	MILK	FAT
1946	15	11822	596
1947	19	12504	622
1948	34	12427	598
1949	37	13417	640
1950	40	13768	696

"Every Cow In The Herd On Continuous A. R. Test"

Cows in the herd with over 20,000 lbs. milk in one lactation

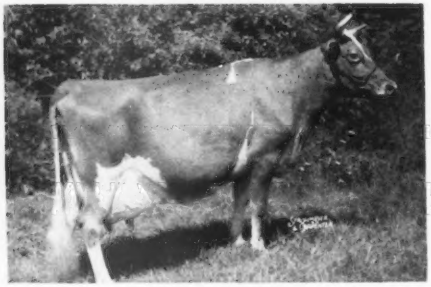

McAFEE'S ELLEN
9909—451—Jr2—305C—3x
17868—842—5yrs—365C—3x
21342—957—6yrs—365C—3x
10196—482—7yrs—305C—2x
2697—115—8yrs—305—2x in 57 days
VG '48—D '49—VG '50

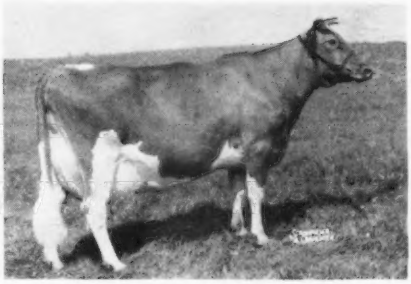

SUNNYFIELD GOLDEN MAROSE
11269—542—Jr2—D.H.I.A.
11175—512—Jr4—HIR (730 T. M.)
11920—566—5yrs—HIR (618 T. M.)
20320—950—7yrs—365C—3x
11121—503—8yrs—305—2x in 197 days
VG '48—E '49 '50

SPRUCE RUN C.H.B. CHERRY
11205—507—Jr2—305C—3x
15058—724—Sr3—365C—3x
13181—634—Sr4—305C—2x
20833—991—5yrs—365C—3x
5031—206—7yrs—305—2x in 98 days
VG '49 '50

MULHOCAWAY BUTTERFAT ROSETTA
8308—415—Jr2—305C—2x
*16319—807—Sr4—305C—3x
20376—1034—6yrs—365—3x (pending)
GP '47 '48—D '49—VG '50

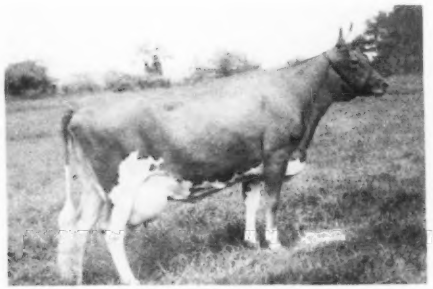

DUNWALKE GOVERNESS'S DAUGHTER
12632—558—Jr2—305C—2x
*15789—734—Jr4—305C—2x
20444—889—5yrs—365C—3x
14532—642—8yrs—305—2x

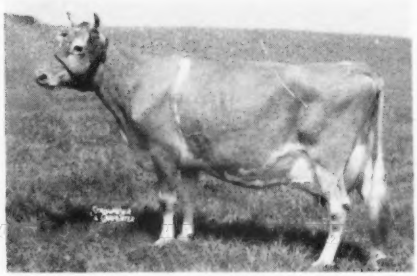

BRIAN BORU KING'S SALLY
14207—622—Sr2—365—3x
12388—534—6yrs—305C—2x
20891—932—7yrs—365C—3x
13372—583—8yrs—305—2x in 302 days
D '49—VG '50

On these pages are 5 cows that have over 1,000 lbs. of fat

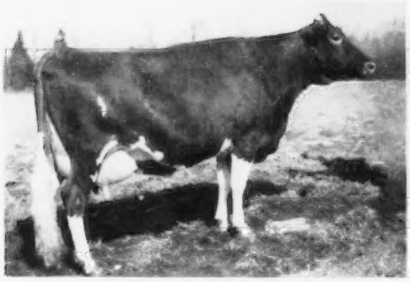

DELWAKE GABRIEL'S GIRLIE

10309—541—Sr2—305C—2x
9957—547—Sr3—305C—2x
*18822—1030—5yrs—365C—3x
10142—511—6yrs—305—2x in 214 days
GP '48—D '49 '50

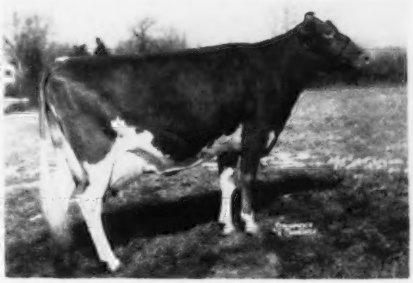

DELWAKE JENNY

9877—515—Jr2—305C—2x
10113—538—Jr3—305C—2x
20586—1045—Sr4—365C (pending)
VG '50

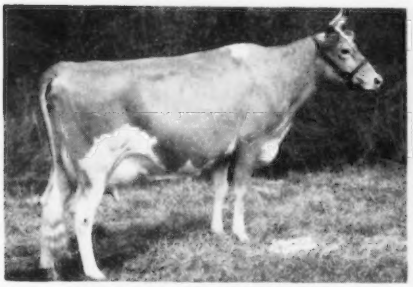

FOXBURG'S KNIGHT'S POZY

10782—521—Sr2—305C—2x
11393—593—Sr3—305C—2x
*19344—1017—Sr4—365—3x (pending)
A '49—D '50

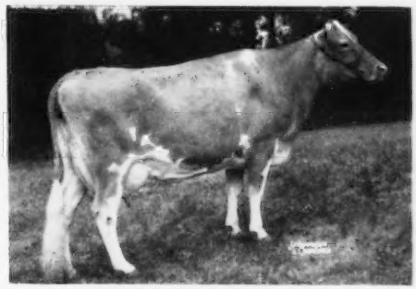

FLAT BROOK PLAYMATE

14012—667—Sr2—365C—3x
14313—686—Sr3—305C—3x
12307—581—Sr4—305C—2x
21799—982—5yrs—365—3x (pending)
GP '48—D '49 '50

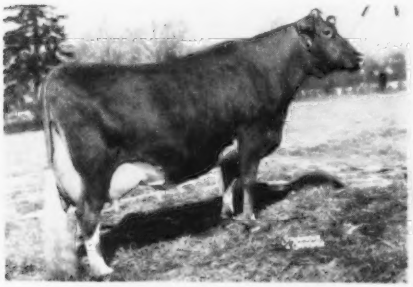

DUNWALKE MAGGIE'S FLUTE

9803—514—Sr3—305C—2x
14746—764—Sr4—365C—3x
12932—619—5yrs—305C—2x
21657—1047—7yrs—365C (pending)
G '48—A '49—D '50

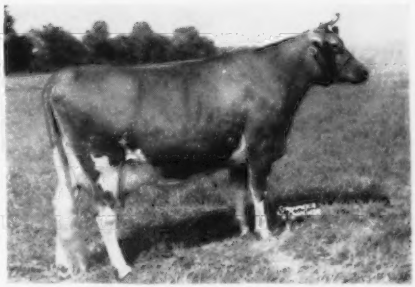

DUNWALKE KING'S LADY

8738—483—Jr2—305C—2x
9727—533—Sr3—305C—2x
16524—930—Sr4—365C—3x
12937—695—5yrs—305—2x in 274 days
G '48—A '49—D '50

More High Producing Brood Cows — Note also our 305-2x records

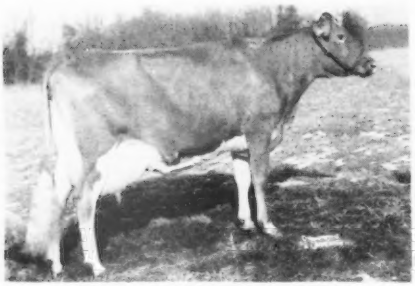

FRESNO CHIEFTAIN'S VIVA

12897—650—Jr2—365C—2x
*13459—696—Sr4—305C—2x
14055—699—5yrs—305C—2x (pending)
VG '49 '50

DORELLA ELECT'S SHIRLEY

10814—651—5yrs—HIR—2x
11292—677—6yrs—HIR—2x
12247—673—8yrs—305C—2x
11017—607—9yrs—305—2x in 280 days
VG '48—EXCELLENT '51

SPRING RUN NOBLE'S PRIMROSE

7492—363—Sr2—305C—2x
9961—467—Sr4—305C—2x
11926—593—5yrs—305C—2x
13812—625—7yrs—365—3x in 222 days
VG '49 '50

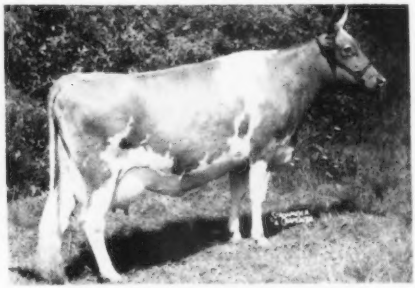

OWEN'S PLACE ROYAL'S VENUS

6573—374—Jr2—305C—2x
14353—772—Jr4—365—3x
11686—619—5yrs—305C—2x
11523—601—6yrs—305C—2x
1602—89—6yrs—305—2x in 35 days
GP '48—D '49—A '50

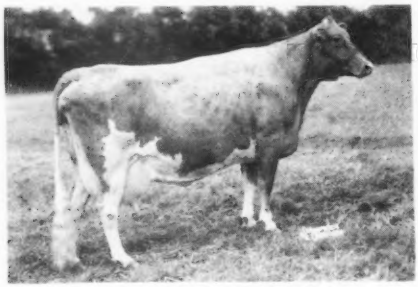

CAUMSETT HARBOR BECKY

16840—738—Jr2—365C—3x
12422—627—Sr3—305C—2x
7724—328—Sr4—365—3x in 112 days
A '49—D '50

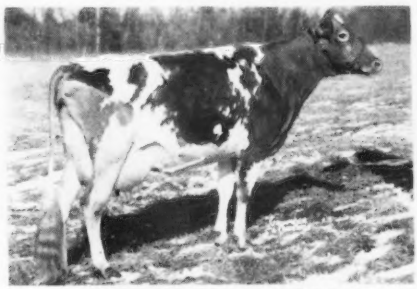

SPAR HILL HYACINTH 5th

9883—486—Jr2—305C—2x
10407—522—Jr3—305—2x in 303 days
VG '50

On these pages we show **16** cows that have, or will have, over 900 lbs. butterfat by the end of this year. We have 28 daughters of these cows now in our herd.

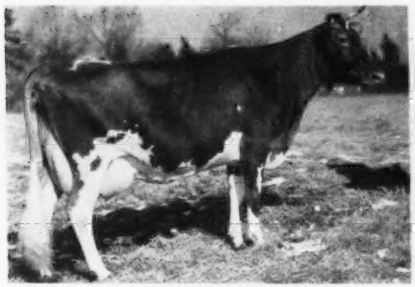

RYCKLAVER D. LUCY

10077—569—Jr2—HIR—2x
9979—575—Jr3—HIR—2x
*16772—977—Jr4—365C—3x (pending)
E '49 '50

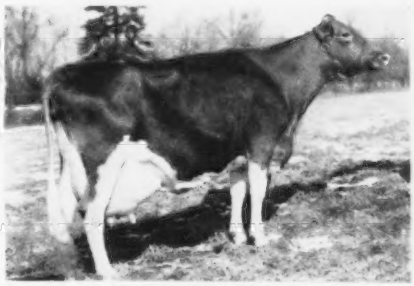

GLENGERAN DELORA

8165—399—Sr2—305C—2x
12859—620—5yrs—305—2x
17731—846—6yrs—365—3x in 291 days
VG '50

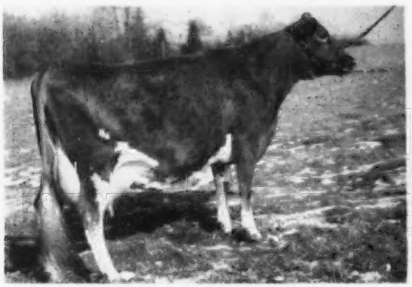

WELCOME IN ROYAL HOLLARA

12240—609—Jr2—365C—3x
*17008—889—Jr3—365C—3x
16071—763—Jr4—365—3x in 262 days
VG '50

BRIAN BORU PEER'S OPAL

11987—612—Sr2—365C—3x
15198—839—Sr4—365—3x
D '50

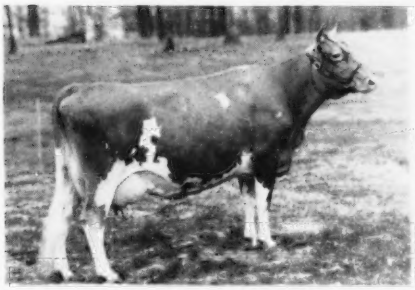

MULHOCAWAY MONARCH'S SAL

8342—393—Jr2—305—2x
13909—626—Sr3—365—3x
15034—672—5yrs—365—3x in 296 days

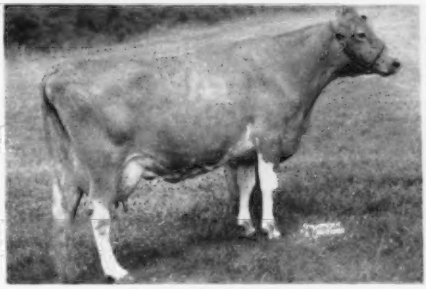

LILAC OF MILESTONE

8055—443—Jr2—305—2x
9815—537—Sr4—305C—2x
10745—563—5yrs—305C—2x
16470—924—7yrs—365C—3x
10512—592—8yrs—305C—2x
VG '48—D '49 '50

Senior Proved Sire . . . . HOMINY HILL REX, A. R.

Born August 29, 1943

A. R. Sire Proving (FIRST 5 PAIRS) **All Jr2 305C—2x**

	MILK	FAT
5 Daughters	8930	457
5 Dams	8137	430
Increase	+793	+27

4 P. R. sons, 14 A. R. daughters

Meadow-Gold R. Mona
13561—725—Jr2—365—3x
Hominy Hill Rex's Alice
14448—652—Jr2—365C—3x
Meadow-Gold R. Starlight
9785—503—Jr3—365—2x
Dunwalke Classy
9522—495—Jr2—305C—2x
(pending)
Dunwalke Coral
9163—481—Jr2—305—2x
(pending)
Dunwalke Clarabelle
9220—456—Jr2—305—2x
(pending)
Dunwalke Charity
8849—432—Jr2—305—2x
Lyrene Countess
7702—424—Sr3—HIR
(642 T. M.)
Dunwalke Crescent
7845—418—Jr2—305C—2x

Sire:

FAIRLAWN PEERLESS DICTATOR
3 P. R. sons, 42 A. R. daughters
1 over 800, 16 over 700, 28 over 600, 37 over 500 lbs.
HOMINY HILL GEANEEN
14183—760—Sr3—365C
14069—745—5yrs—365
EXCELLENT '48 '50
FAIRLAWN FAWN
11578—601—GG
13959—746—7yrs—365
EXCELLENT '48 '50
HOMINY HILL POLLYANNA
*15201—851—Jr2—365C
Class Leader 6th place

GREEN MEADOW PEERLESS
35 P. R. sons, 65 A. R. daughters
1 over 1000, 3 over 900, 12 over 800, 25 over 700, 36 over 600, 52 over 500 lbs.
FAIRLAWN PEERLESS DAINTY
10273—549—Sr2
13685—662—5yrs—305C—3x
12127—589—6yrs—305C—2x
16656—814—7yrs—365—3x
EXCELLENT '47 '48
FAIRLAWN PEERLESS EGRETTE
12974—651—Sr2
11385—588—9yrs—305C—2x
15957—802—5yrs—365
EXCELLENT '47 '48 '49 '51

DOROTHY'S MAXIM'S BUTTERCUP
12248—678—AA
12802—665—A
1 A. R. son, 3 A. R. daughters
FAIRLAWN MAXIM'S EDWINA
11801—663—Jr2—365C
15002—802—6yrs—365
FAIRLAWN MAXIM'S HALO
11373—574—Sr3—365

GREEN MEADOW CORONATION PRINCE
25 P. R. sons, 35 A. R. daughters
3 over 800, 9 over 700, 20 over 600, 33 over 500 lbs.
CORONATION MELBA
13001—804—Jr2—365C
Former Class Leader

GREEN MEADOW PORTIA
11939—629—F
2 A. R. sons

DOROTHY'S MAXIM
1 P. R. son, 10 A. R. daughters
1 over 800, 1 over 700, 4 over 600, 8 over 500 lbs.
DOROTHY'S MAXIM'S FRANCINE
14175—814—AA

BUTTERCUP'S MAY OF HAMHURST
10282—506—G
13267—663—AA

Dam:

MEADOW-GOLD ROSABELL
11962—628—Jr3—305C—2x
*14372—733—Jr4—305C—2x
Class Leader 9th place
1 A. R. son, 3 A. R. daughters
GP '48
HOMINY HILL ROSABELL
13409—677—Sr2—365C
12825—680—Sr3—365C
EXCELLENT '48 '49—VG '47
HOMINY HILL ALICE
16707—817—Jr2—365C
Former Class Leader
HOMINY HILL ROSAMOND
12513—772—Jr3—365C
VG '50
2 more daughters (twins) on test:
HOMINY HILL WILD ROSE
8596—454—Sr2—259 days
HOMINY HILL JUNE ROSE
8551—408—Sr2—253 days

COWHAM'S CORONATION REX
1 P. R. son, 17 A. R. daughters
1 over 1000, 1 over 900, 5 over 800, 7 over 700, 10 over 600, 12 over 500 lbs.
MEADOW-GOLD PRUDENCE
7908—438—Jr2—305C—2x
8399—453—Jr3—305C—2x
18037—1017—6yrs—365C
Former Class Leader
EXCELLENT '48
MEADOW-GOLD PRINCESS ROSE
9118—432—Jr3—305C—2x
19393—884—5yrs—365C
17897—821—10yrs—365
VG '48

MEADOW-GOLD ROSE QUEEN
12455—546—Jr3—305C—2x
12074—520—Jr4—305C—2x
2 A. R. sons, 4 A. R. daughters
Meadow-Gold Princess Rose
19393—884—5yrs—365C
17897—821—10yrs—365
VG '48
MEADOW-GOLD ROSALIE
9992—527—5yrs—365—2x
12956—657—6yrs—365—2x

CORONATION REX
17 P. R. sons, 23 A. R. daughters
3 over 800, 6 over 700, 11 over 600, 17 over 500 lbs.
REX'S CHUM OF COWHAM FARM
17161—728—C, 19514—830—AA

JUNO'S ALICE OF COWHAM FARM
14091—722—E
1 A. R. son, 1 A. R. daughter
ALICE GOLDEN OF COWHAM FARM
9537—494—FF, 12268—645—A

CORONATION REX
17 P. R. sons, 23 A. R. daughters
3 over 800, 6 over 700, 11 over 600, 17 over 500 lbs.
REX'S CHUM OF COWHAM FARM
17161—728—C, 19514—830—AA

MEADOW-GOLD MAY QUEEN
8340—423—Jr2—305C—2x
11780—652—CC
10097—512—AHI (778 T. M.)
8111—417—AHI (688 T. M.)
2 A. R. sons, 2 A. R. daughters
MEADOW-GOLD DUKE'S QUEEN OF JOY
12867—646—A

His Dam

MEADOW-GOLD ROSABELL, GP '48
11962—628—Jr3—305C—2x, *14372—733—Jr4—305C—2x
3 A. R. daughters, 2 P. R. sons

His Maternal Sister

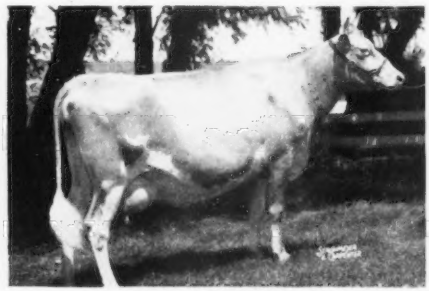

HOMINY HILL ROSABELL, VG '47—E '48 '49
13409—677—Sr2—365C—3x

40 Daughters in the Herd . . . . . In Heavy Service

SIX OF "REX'S" OLDEST DAUGHTERS

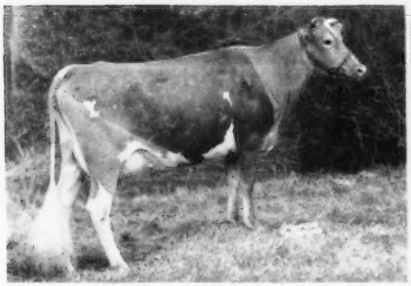

MEADOW-GOLD R. MONA
13561—725—Jr2—365
9668—498—Jr4—305—2x in 232 days
A '49—D '50

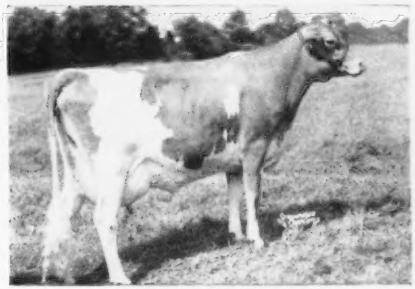

DUNWALKE DESIRER
7829—340—Jr2—365—3x in 149 days

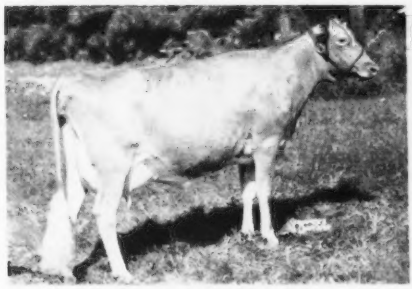

DUNWALKE DELLA
3242—146—Jr2—365—3x in 69 days
Sold, 1951 N. J. Sale, $1,800.

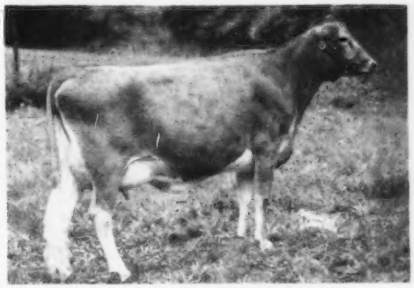

DUNWALKE DORA
1642—82—Jr2—365—3x in 35 days

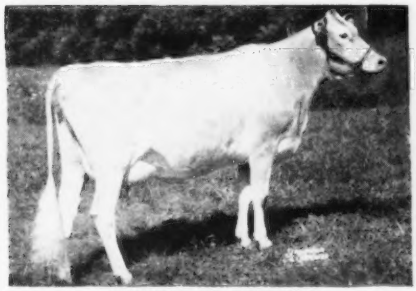

DUNWALKE DARLING
2501—132—Sr2—305—2x in 77 days

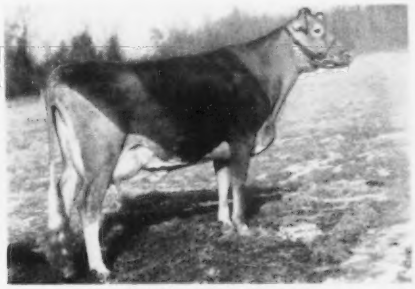

DUNWALKE CLASSY
9522—495—Jr2—305C—2x (pending)

Senior Proved Sire . . . FAIRLAWN MAXIM'S GABRIEL, A. R.

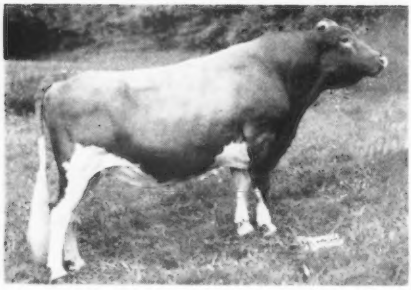

(Photo at 9 years)

Owned and in Service at Dunwalke

Born September 29, 1942

56 A. R. daughters

Delwake Gabriel's Girlie
18822—1030—5yrs—365C—3x

Delwake Jenny
19286—977—Sr4—365—3x in 339 days

Delwake Gab's Lilly
14432—747—Sr4—365—2x

Delwake Donna
14811—709—Jr2—365C—3x

Delwake Judy
12723—699—Jr4—365C—3x

Delwake Gab's Gene
11846—655—Sr4—305C—2x

Delwake Gab's Betty
13173—633—Sr3—365C—3x

Delwake Gab's Ada
12757—624—Sr2—HIR—2x

Delwake Janis
12970—590—Jr2—305—3x

Delwake Gab's Maple
13091—575—Sr3—305C—2x

Sire:

QUAIL ROOST ROSE MAXIM
Sold, 1945, for $11,000.
26 P. R. sons, 93 A. R. daughters
2 over 1,000, 4 over 900, 8 over 800, 16 over 700, 35 over 600, 64 over 500 lbs.
FAIRLAWN MAXIM'S DEBBIE
15640—915—6yrs—365
EXCELLENT '47 '48
FAIRLAWN MAXIM'S HAPPY GIRL
18679—1016—5yrs—365C
Former Class Leader
VERY GOOD '47 '48
FAIRLAWN MAXIM'S GERTIE
18923—1027—6yrs—365. D '49.

MAXIM OF BURKEVILLE
23 P. R. sons, 38 A. R. daughters
11 over 600, 32 over 500 lbs.
QUEEN'S ROSE OF CONISTON HALL
12672—661—Sr3
QUAIL ROOST PATIENT FERN
13819—693—A
GP '48—VERY GOOD '49

HIGH POINT PRINCE MAXIM
1st Get, N.D.S., D.C.C., Md. and Toronto, 1938.
50 P. R. sons, 76 A. R. daughters
1 over 900, 10 over 800, 21 over 700, 41 over 600, 64 over 500 lbs.

FOREMOST'S PATIENCE
10913—549—B. 2 A. R. sons.

QUAIL ROOST MAXIM'S MAY ROSE
11813—708—Sr2—365
15227—867—Sr4—365C
Former Class Leader. VERY GOOD '48.
3rd Governor's Trophy, N.D.S., 1938.
4 A. R. sons, 2 A. R. daughters
QUAIL ROOST LUCKY MAY ROSE
9653—569—Jr2C, 14898—831—Sr4
QUAIL ROOST NOMAX MAROSE
8259—451—Sr2—305C

HIGH POINT PRINCE MAXIM
1st Get, N.D.S., D.C.C., Md. and Toronto, 1938.
50 P. R. sons, 76 A. R. daughters
1 over 900, 10 over 800, 21 over 700, 41 over 600, 64 over 500 lbs.

LANDMARK PRINCESS MAY ROSE
10270—555—GG, 14782—863—A
Sr. & Gr. Ch., N. C. State Fair, 1930.
2 A. R. sons, 2 A. R. daughters
FLORENTINE EASTERN HOPE
13434—626—B

Dam:

DUNWALKE MAGGIE'S LILY
8926—454—Jr2—305C—2x
14383—762—Jr4—365C—3x
Sr. & Gr. Ch., N. J. State Fair, 1936.
1 A. R. son, 1 A. R. daughter
FAIRLAWN CHARMAINE
9846—537—Jr2
10501—602—10yrs

DUNWALKE LA FLEUR'S GOVERNOR
9 P. R. sons, 15 A. R. daughters
2 over 700, 3 over 600, 9 over 500 lbs.
DUNWALKE BUTTERCUP'S GOVERNESS
15366—660—Jr3—305C—2x
Former Class Leader.
DUNWALKE LADY ROSE
17125—794—A—2x

IMP. BLANCHETTE'S BUTTERFAT
A. R. Island. 20 P. R. sons, 30 A. R. daughters.
1 over 800, 2 over 700, 11 over 600, 18 over 500 lbs.
DUNWALKE BUTTERFAT'S FLOWER
16512—846—A—2x

IMP. LA FLEUR DU JARDIN'S ROSEBUD
11535—677—F, 10660—619—AAA
6 A. R. sons, 3 A. R. daughters
DUNWALKE BUTTERFAT'S FLOWER
12439—666—B—2x, 16512—846—A—2x

IMP. DUNWALKE SWEET MAGGIE
11754—573—Sr2, 10106—459—AAA
2 A. R. sons, 7 A. R. daughters
DUNWALKE MAGGIE'S DAUGHTER
13830—645—AAA
DUNWALKE SWEET MAGGIE'S MELODY
11259—626—6yrs—305C

IMP. VALENTINE'S SOUVENIR
A. R. Island. 7 P. R. sons, 26 A. R. daughters.
1 over 700, 6 over 600, 14 over 500 lbs.
IMP. VIOLET OF THE CHOUET
14562—772—A

IMP. SWEET MAGGIE IV. des GALLIENNES
16829—845—A, 14779—710—AAA
3 A. R. sons, 2 A. R. daughters

His Dam

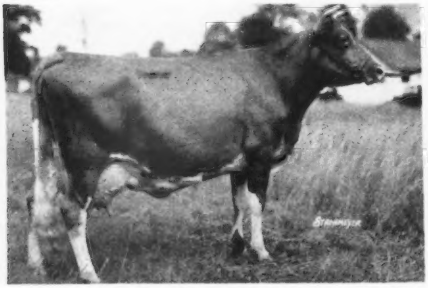

DUNWALKE MAGGIE'S LILY
14383—762—Jr4—365C
Sr. & Gr. Ch., 1st 4-year-old, N. J., 1936.
1 A. R. daughter.

His Maternal Great Granddam

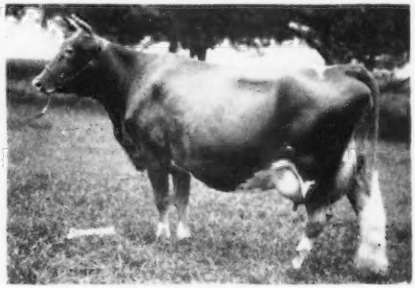

IMP. SWEET MAGGIE IV. des GALLIENNES
16829—845—A
14779—710—AAA
Class Leader when made
2 A. R. daughters, 3 A. R. sons

Six "GABRIEL" Daughters In Our Herd

DELWAKE GABRIEL'S GIRLIE
10309—541—Sr2—305C—2x
9957—547—Sr3—305C—2x
18822—1030—5yrs—365C—3x
Former Class Leader
10142—511—6yrs—305—2x in 214 days
GP '48—D '49 '50

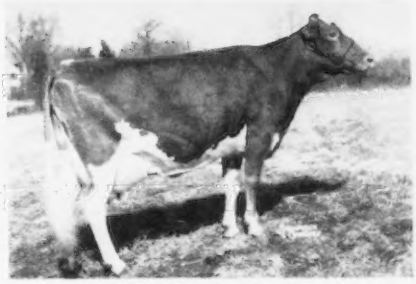

DELWAKE JENNY
9877—515—Jr2—305C—2x
10113—538—Jr3—305C—2x
20586—1045—Sr4—365C (pending)

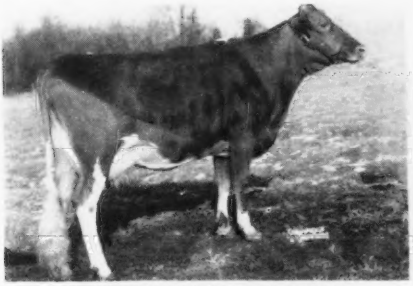

DELWAKE GAB'S BUTTERFAT
9688—527—Jr3—305—2x
VG '50
Full sister to "Girlie" above.

DELWAKE DONNA
14811—709—Jr2—365C—3x
12112—568—Jr3—305C—2x
8749—389—Jr4—305—2x in 168 days
D '49—A '50

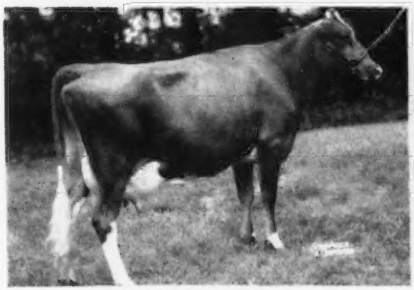

DELWAKE GAB'S GENE
10696—569—Sr2—305—2x
11846—655—Sr4—305C—2x
D '50

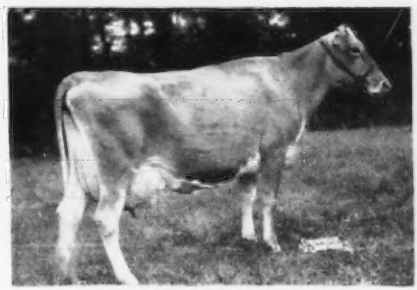

DELWAKE GAB'S MAPLE
11282—482—Jr2—305—2x
13091—575—Sr3—305C—2x
13058—596—Sr4—305—2x (pending)
D '49—VG '50

At DUNWALKE We Are BLENDING IN THE BLOOD OF **BEAUTY**

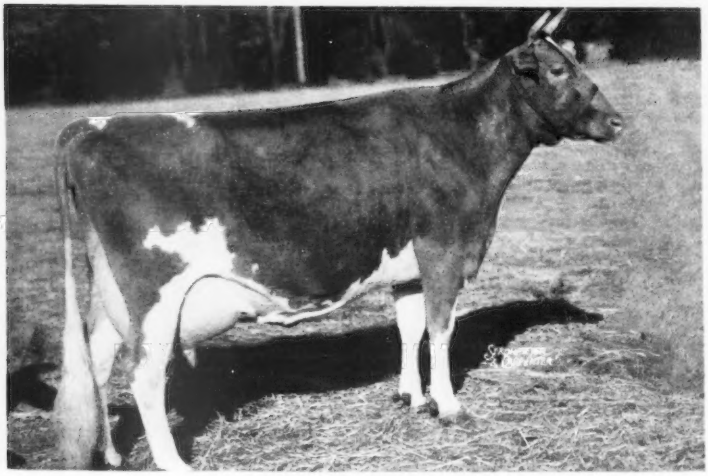

The only cow of the Breed to classify EXCELLENT. Have Four Excellent Daughters and all have records that average . . .

16862 lbs. milk,
835 lbs. fat.

VALLEVUE BUTTERFAT BEAUTY
11994—619—Jr2C
16578—831—A
18914—937—AA
6 A. R. daughters, 3 A. R. sons

At DUNWALKE We Are Using:

2 Sons of "BEAUTY"	**Coldspring's Beauty Noble King** **Coldspring's Beauty's Valor**
1 Double Grandson of "BEAUTY"	**Coldspring's B. R. Dunwalke**
1 Double Great Grandson of "BEAUTY"	**Dunwalke D. Foreman**

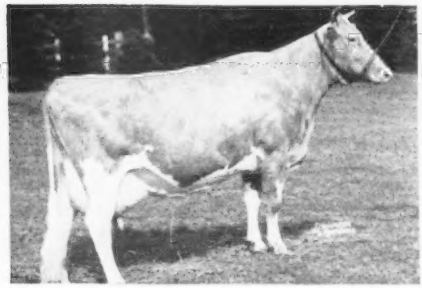

COLDSPRING'S HARDWICK'S BEAUTY
14492—642—Sr4
17614—824—6yrs
EXCELLENT '47 '48 '49

Dam of "B. R. DUNWALKE"
Half-sister to sire of "B. R. DUNWALKE"
Half-sister to " NOBLE KING"
Half-sister to sire of "NOBLE KING"
Half-sister to "VALOR"
Granddam of "D. FOREMAN"
Maternal great granddam of "D. FOREMAN"

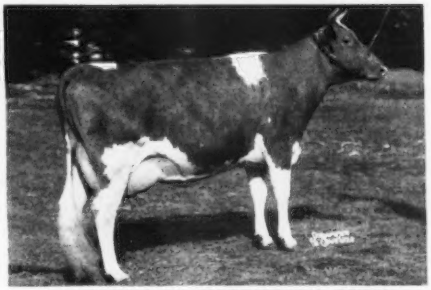

COLDSPRING'S HARDWICK'S BETH
17935—837—Sr3
17643—908—5yrs
VG '47 '49—EXCELLENT '51

Half-sister to "NOBLE KING"
Half-sister to sire of "NOBLE KING"
Half-sister to "VALOR"
Granddam of "D. FOREMAN"
Maternal great granddam of "D. FOREMAN"
Full sister to dam of "B. R. DUNWALKE"

IN SERVICE . . . . . The Last Son Of "BEAUTY"

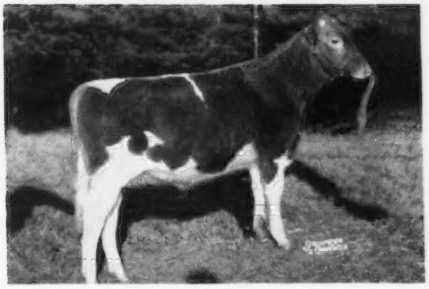

← **COLDSPRING'S BEAUTY NOBLE KING**
Sold, 1950, for $29,000.
Owned jointly by Mulhocaway, Dangra and DUNWALKE farms.

FEW BULLS HAVE EVER HAD THE OPPORTUNITY TO BE MATED WITH AS FINE A GROUP OF COWS AS "NOBLE KING."

Sire:
COLDSPRING'S ROMULUS NOBLE
12 P. R. sons, 34 A. R. daughters
1 over 800, 12 over 700, 20 over 600, 28 over 500 lbs.
COLDSPRING'S NOBLE'S VANITY
17369—745—Sr4—365C
EXCELLENT '47—GP '48
COLDSPRING'S NOBLE'S FAWN
16766—832—Sr3—365
VERY GOOD '47 '49 '51
TRAINER'S NOBLE'S ANN
15092—786—Jr4—365C

LANGWATER ROMULUS
37 P. R. sons, 56 A. R. daughters
3 over 800, 12 over 700, 31 over 600, 44 over 500 lbs.
COLDSPRING'S ROMULUS' BUNNY
15477—832—7yrs—365
EXCELLENT '47 '48 '49 '51
COLDSPRING'S ROMULUS' BEAUTY
14374—746—Jr4
EXCELLENT '47 '49

COLDSPRING'S HARDWICK'S BEAUTY
14492—642—B, 17614—824—6yrs—365
EXCELLENT '47 '48 '49
1 A. R. son, 2 A. R. daughters
COLDSPRING'S B. R. BELLA
16382—764—Sr2—365C
EXCELLENT '49 '51
COLDSPRING'S ROMULUS' BEGONIA
11692—578—Jr2—365C
12461—625—Sr3—365C
VERY GOOD '48 '51—D '49

LANGWATER MERRYMAKER
36 P. R. sons, 34 A. R. daughters
2 over 700, 11 over 600, 30 over 500 lbs.
LANGWATER OPALINE
17427—763—5yrs—365

LANGWATER COUNTRY FLOWER
10536—580—F, 15106—790—A
4 A. R. sons, 3 A. R. daughters
LANGWATER COUNTRY BLOSSOM
15080—729—AA

HARDWICK'S ROYAL
35 P. R. sons, 60 A. R. daughters
1 over 900, 6 over 800, 19 over 700, 33 over 600, 50 over 500 lbs.
COLDSPRING'S HARDWICK'S BETH
17643—908—5yrs—365
VG '47 '49—EXCELLENT '51

VALLEVUE BUTTERFAT BEAUTY
11994—619—GG, 16578—831—A, 18914—937—AA,
EXCELLENT '47 '48
Has 4 Excellent daughters.
3 A. R. sons, 7 A. R. daughters.

Dam:
VALLEVUE BUTTERFAT BEAUTY
11994—619—GG,
16578—831—A, 18914—937—AA
EXCELLENT '47 '48
Has 4 Excellent daughters
3 A. R. sons, 7 A. R. daughters
COLDSPRING'S HARDWICK'S BETH
17935—837—Sr3—365
17643—908—5yrs—365
VG '47 '49—EXCELLENT '51
COLDSPRING'S ROMULUS' BUNNY
15477—832—7yrs—365
EXCELLENT '47 '48 '49 '51
COLDSPRING'S HARDWICK'S BEAUTY
17614—824—6yrs—365
EXCELLENT '47 '48 '49

HILLTOP BUTTERFAT
3rd Governor's Trophy, N.D.S., 1935.
25 P. R. sons, 71 A. R. daughters
1 over 900, 4 over 800, 15 over 700, 23 over 600, 34 over 500 lbs.
MULHOCAWAY BUTTERFAT HOLLY
17491—813—7yrs—365C
VG '47 '48 '49—EXCELLENT '50
HILLTOP BUTTERFAT BELLETTA
16630—868—AA

VALOR'S BEAUTY
Sold, 1934, for $1,650.
Sr. & Gr. Ch., Ill., Md., 1934.
2 A. R. daughters
ROYAL'S VALOR'S BEAUTY
10567—516—G
15271—669—AA

DUNWALKE BONNY BUTTERFAT
10 P. R. sons, 14 A. R. daughters
3 over 600, 9 over 500 lbs.
HILLTOP BUTTERFAT CLARISE
11331—625—Sr4—305C—2x
Former Class Leader

IMP. HILLTOP BUTTERFAT'S CLARA
14060—694—GG, 17009—856—A,
*15963—860—7yrs—305C—2x
Sr. & Gr. Ch., Brockton Fair, Mass., 1932.
4 A. R. sons, 2 A. R. daughters

MAY ROYAL'S VALOR
18 P. R. sons, 51 A. R. daughters
2 over 900, 6 over 800, 14 over 700, 32 over 600, 44 over 500 lbs.
FOREMOST NANITA
*16131—857—Jr2—365

KING'S TOPSY'S VIMIERA
2 A. R. daughters
VAL DASHER'S TOPSY
13763—718—A

His Full Sister

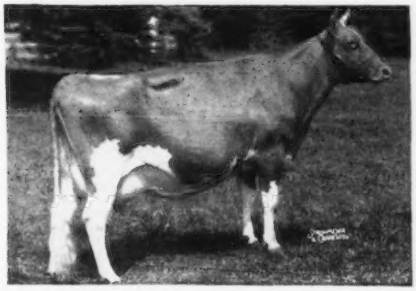

← **COLDSPRING'S NOBLE'S BEAUTY**
10437—563—Jr2
12999—738—Sr3C
VERY GOOD '47 '49

Note that "Beauty" is by Hilltop Butterfat, a son of Dunwalke Bonny Butterfat, A. R., a DUNWALKE-BRED sire.

In Service At DUNWALKE . . . This Champion Son Of "BEAUTY"

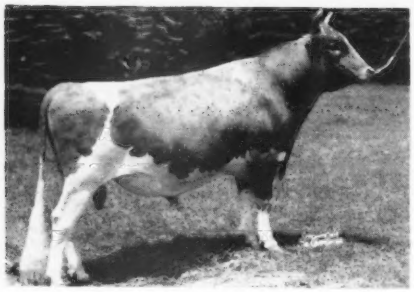

COLDSPRING'S BEAUTY'S VALOR
Senior and Grand Champion,
Pa. State Show, 1951.

(On lease at Dunwalke Farm, Inc.)

BLENDING IN MORE "BEAUTY"
PLUS THE "IRIS" FAMILY.

Sire:
COLDSPRING'S IRIS' VALOR

COLDSPRING'S BEAUTY'S ROMULUS
8 P. R. sons, 19 A. R. daughters
3 over 700, 7 over 600, 14 over 500 lbs.
COLDSPRING'S B. R. BELLA
16382—764—Sr2—365C
EXCELLENT '49 '51
COLDSPRING'S B. R. CATHARINE
12399—591—Sr2—365
VG '49—EXCELLENT '51

LANGWATER ROMULUS
37 P. R. sons, 56 A. R. daughters
3 over 800, 12 over 700, 31 over 600,
44 over 500 lbs.
COLDSPRING'S ROMULUS' BUNNY
15477—832—7yrs—365
EXCELLENT '47 '48 '49 '51

VALLEVUE BUTTERFAT BEAUTY
11994—619—GG, 16578—831—A
18914—937—AA, EXCELLENT '47 '48
Has 4 Excellent daughters.
3 A. R. sons, 7 A. R. daughters

COLDSPRING'S ROMULUS' IRIS
16025—746—Sr2—365C
18738—869—Sr4—365C
VG '47 '49
1 A. R. son, 1 A. R. daughter
COLDSPRING'S B. R. IRIS
14610—631—Jr2—365. VG '51.

LANGWATER ROMULUS
37 P. R. sons, 56 A. R. daughters
3 over 800, 12 over 700, 31 over 600,
44 over 500 lbs.
COLDSPRING'S ROMULUS' BUNNY
15477—832—7yrs—365
EXCELLENT '47 '48 '49 '51

COLDSPRING'S VALOR'S INEZ
14758—729—GG, GP '47.
1 A. R. son, 4 A. R. daughters
COLDSPRING'S NOBLE'S IOAN
11715—610—Jr2—365. D '49 '51.

Dam:
VALLEVUE BUTTERFAT BEAUTY
11994—619—GG, 16578—831—A
18914—937—AA, EXCELLENT '47 '48
Has 4 Excellent daughters.
3 A. R. sons, 7 A. R. daughters
COLDSPRING'S HARDWICK'S BETH
17935—837—Sr3—365
17643—908—5yrs—365
VG '47 '49—EXCELLENT '51
COLDSPRING'S ROMULUS' BUNNY
15477—832—7yrs—365
EXCELLENT '47 '48 '49 '51
COLDSPRING'S HARDWICK'S BEAUTY
17614—824—6yrs—365
EXCELLENT '47 '48 '49

HILLTOP BUTTERFAT
3rd Governor's Trophy, N.D.S., 1935.
25 P. R. sons, 71 A. R. daughters
1 over 900, 4 over 800, 15 over 700, 23 over 600,
34 over 500 lbs.
MULHOCAWAY BUTTERFAT HOLLY
17491—813—7yrs—365C
VG '47 '48 '49—EXCELLENT '50
HILLTOP BUTTERFAT BELLETTA
16630—868—AA

VALOR'S BEAUTY
Sold, 1934, for $1,650.
Sr. & Gr. Ch., Ill., Md., 1934.
2 A. R. daughters
ROYAL'S VALOR'S BEAUTY
10567—516—G, 15271—669—AA

DUNWALKE BONNY BUTTERFAT
10 P. R. sons, 14 A. R. daughters
3 over 600, 9 over 500 lbs.
HILLTOP BUTTERFAT CLARISE
11331—625—Sr4—305C—2x
(Former Class Leader)

IMP. HILLTOP BUTTERFAT'S CLARA
14060—694—GG, 17009—856—A
*15963—860—7yrs—305C—2x
Sr. & Gr. Ch., Brockton Fair, Mass., 1932.
4 A. R. sons, 2 A. R. daughters

MAY ROYAL'S VALOR
18 P. R. sons, 51 A. R. daughters
2 over 900, 6 over 800, 14 over 700, 32 over 600,
44 over 500 lbs.
FOREMOST NANITA
*16131—857—Jr2—365

KING'S TOPSY'S VIMIERA
2 A. R. daughters
VAL DASHER'S TOPSY
13763—718—A

His Sire's Full Sister

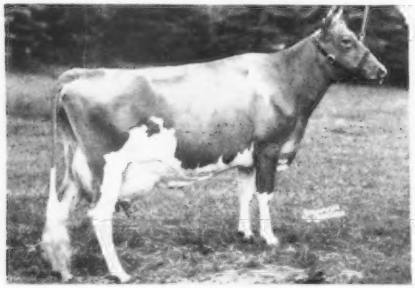

COLDSPRING'S B. R. IRIS
14610—631—Jr2
12474—607—Sr3—365 in 194 days

His Sire's Dam

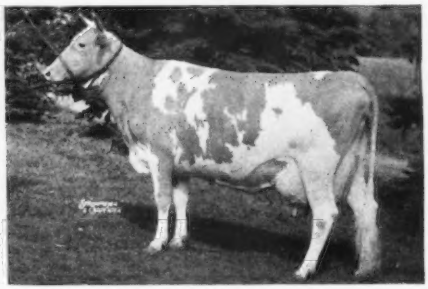

COLDSPRING'S ROMULUS' IRIS
16025—746—Sr2C
18738—869—Sr4C
VERY GOOD '47 '49

. . . And This Double Grandson Of "BEAUTY"

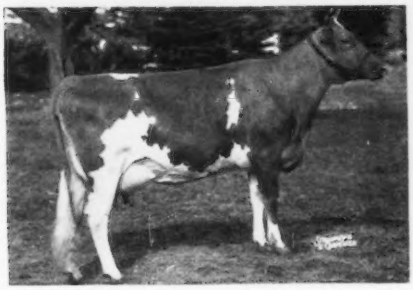

← His full sister:

Coldspring's B. R. Bella
16382—764—Sr2—365C
EXCELLENT '49 '51

COLDSPRING'S B. R. DUNWALKE
11 daughters in the herd.

One son retained for service (see below).

Sire:
COLDSPRING'S BEAUTY'S ROMULUS
8 P. R. sons, 19 A. R. daughters
3 over 700, 7 over 600, 14 over 500 lbs.
COLDSPRING'S B. R. BELLA
16382—764—Sr2—365C
EXCELLENT '49 '51
COLDSPRING'S B. R. CATHARINE
12399—591—Sr2—365
VG '49—EXCELLENT '51
COLDSPRING'S B. R. ROMANA
14683—705—Jr2—365
VERY GOOD '49 '51

LANGWATER ROMULUS
37 P. R. sons, 56 A. R. daughters
3 over 800, 12 over 700, 31 over 600, 44 over 500 lbs.
COLDSPRING'S ROMULUS' BUNNY
15477—832—7yrs—365
EXCELLENT '47 '48 '49 '51
COLDSPRING'S ROMULUS' BEAUTY
14374—746—C, EXCELLENT '47 '49

VALLEVUE BUTTERFAT BEAUTY
11994—619—GG, 16578—831—A
18914—937—AA, EXCELLENT '47 '48
Has 4 Excellent daughters.
3 A. R. sons, 7 A. R. daughters
COLDSPRING'S HARDWICK'S BETH
17935—837—Sr3—365
17643—908—5yrs—365
VG '47 '49—EXCELLENT '51

Dam:
COLDSPRING'S HARDWICK'S BEAUTY
12066—559—GG, 14492—642—B
17614—824—6yrs—365
EXCELLENT '47 '48 '49
1 A. R. son, 2 A. R. daughters
COLDSPRING'S B. R. BELLA
16382—764—Sr2—365C
EXCELLENT '49 '51
COLDSPRING'S ROMULUS' BEGONIA
11692—578—Jr2—365C
12461—625—Sr3—365C
VERY GOOD '48 '51—D '49

HARDWICK'S ROYAL
35 P. R. sons, 60 A. R. daughters
1 over 900, 6 over 800, 19 over 700, 33 over 600, 50 over 500 lbs.
COLDSPRING'S HARDWICK'S BETH
17935—837—Sr3—365
17643—908—5yrs—365
VG '47 '49—EXCELLENT '51
COLDSPRING'S HARDWICK'S MAY
13885—762—E, 17441—841—A
VERY GOOD '47

VALLEVUE BUTTERFAT BEAUTY
11994—619—GG, 16578—831—A
18914—937—AA, EXCELLENT '47 '48
Has 4 Excellent daughters.
3 A. R. sons, 7 A. R. daughters
COLDSPRING'S HARDWICK'S BETH
17935—837—Sr3—365
17643—908—5yrs—365
VG '47 '49—EXCELLENT '51

This Son of "B. R. DUNWALKE" Retained . . . A DUNWALKE-Bred Herd Sire.
(Typical of the kind we have the confidence to use and offer for sale.)

DUNWALKE D. FOREMAN

Sire:
COLDSPRING'S B. R. DUNWALKE
11 daughters and 1 son in our herd.

Dam:
WELCOME IN ROYAL HOLLARA
12240—609—Jr2—365C
*17008—889—Jr3—365C
16071—763—Jr4 in 262 days
VERY GOOD '50
Sold, 1949, for $3,500.

COLDSPRING'S BEAUTY'S ROMULUS
8 P. R. sons, 19 A. R. daughters
3 over 700, 7 over 600, 14 over 500 lbs.
COLDSPRING'S B. R. BELLA
16382—764—Sr2—365C
EXCELLENT '49 '51
COLDSPRING'S B. R. CATHERINE
12399—591—Sr2—365
VG '49—EXCELLENT '51

COLDSPRING'S HARDWICK'S BEAUTY
17614—824—6yrs—365
EXCELLENT '47 '48 '49
1 A. R. son, 2 A. R. daughters
COLDSPRING'S B. R. BELLA
16382—764—Sr2—365C
EXCELLENT '49 '51

COLDSPRING'S ROMULUS ROYAL
6 P. R. sons, 26 A. R. daughters
1 over 800, 1 over 700, 3 over 600, 9 over 500 lbs.
BETHANY ROYAL'S BLANCHETTE
13477—684—Sr4—365
BETHANY ROYAL AUGUSTA
13015—637—Jr2—365C

BETHANY WISTAR'S HOLLARA
12656—622—Jr3—365C
12476—576—Sr4—305C—3x
VERY GOOD '50
Sold, 1946, for $2,050. 3 A. R. daughters
BETHANY STAR HOLLA
11133—553—Jr2—365C
12262—621—Sr3—365C

← HIS DAM:

WELCOME IN ROYAL HOLLARA
12240—609—Jr2—365C
*17008—889—Jr3—365C
16071—763—Jr4—365—3x in 262 days.

A LIFETIME PRODUCTION PICTURE OF . . .

Dunwalke Sweet Maggie's Melody
8178—442—GgG
10091—549—CCC
8697—489—AAA
11259—626—6yrs—305C—3x
8460—442—7yrs—305C—2x
8549—474—8yrs—305—2x
9121—506—9yrs—305—2x
On retest:
9110—497—10yrs—305—2x
in 290 days
Lifetime production to date:
73,465—4,025 (8 lactations)

Dunwalke Glow's Promise
7537—354—GGG
9805—470—EEE
10353—483—Jr4—305C—2x
18052—818—5yrs—365C—3x
16874—761—6yrs—365C—3x
10682—451—8yrs—305—3x
9145—437—9yrs—305—2x
Lifetime production to date:
82,448—3,774 (7 lactations)

Dunwalke Governess's Daughter
12632—558—GGG
15789—734—Jr4—305C—2x
20444—889—5yrs—365C—3x
14532—642—8yrs—305—2x
Lifetime production to date:
63,397—2,823 (4 lactations)

Dunwalke Maggie's Flute
9803—514—Sr3—305C—2x
14746—764—Sr4—365C—3x
12932—619—5yrs—305C—2x
21657—1047—7yrs—365C
(pending)
Lifetime production to date:
59138—2,944 (4 lactations)

Dunwalke La Fleur Jardin
8835—504—Jr2—305—2x
8785—480—Sr3—305C—2x
8521—498—Sr4—305C—2x
11210—624—5yrs—305—2x
Lifetime production to date:
37,351—2,106 (4 lactations)

Dunwalke King's Lady
8738—483—Jr2—305C—2x
9727—533—Sr3—305C—2x
16524—930—Sr4—365C—3x
On retest:
12937—695—5yrs—305—2x
in 274 days
Lifetime production to date:
47,926—2,641 (4 lactations)

Dunwalke Apple-blossom
10139—531—Jr2—305C—2x
10736—570—Sr3—305C—2x
On retest:
13797—686—Sr4—305—2x
in 307 days
Lifetime production to date:
34,672—1,787 (3 lactations)

Dunwalke Blanche
8891—481—Sr2—305C—2x
10831—599—Sr3—305C—2x
(pending)
Lifetime production to date:
19,722—1,080 (2 lactations)

Dunwalke Betsy
9728—514—Jr2—305C—2x
On retest:
11174—542—Jr3—305—2x
in 285 days
Lifetime production to date:
20,902—1,056 (2 lactations)

Dunwalke Crescent
7845—418—Jr2—305C—2x
On retest:
3204—154—Jr3—305—2x
in 120 days
Lifetime production to date:
11,049—572 (1+ lactation)

Flat Brook Playmate
14012—667—Sr2—365C—3x
14313—686—Sr3—305C—3x
12307—581—Sr4—305C—2x
21799—982—5yrs—365—3x
(pending)
Lifetime production to date:
62,431—2,916 (4 lactations)

Meadow-Gold R. Mona
13561—725—Jr2—365—3x
On retest:
9668—498—Jr4—305—2x
in 232 days
Lifetime production to date
23,229—1,223 (2 lactations)

Dunwalke Classy
9522—495—Jr2—305C—2x
(pending)

Lilac of Milestone
8055—443—GgG
9815—537—Sr4—305C—2x
10745—563—5yrs—305C—2x
16470—924—7yrs—365C—3x
10512—593—8yrs—305C—2x
Lifetime production to date:
55,597—3,060 (5 lactations)

McAfee's Ellen
9909—451—4G
17868—842—5yrs—365C—3x
21342—957—6yrs—365C—3x
10196—481—7yrs—305C—2x
On retest:
2697—115—8yrs—305—2x
in 57 days
Lifetime production to date:
62,012—2,846 (4+ lactations)

Caumsett Harbor Becky
16840—738—Jr2—365C—3x
12423—627—Jr3—305C—2x
On retest:
7724—328—Sr4—365—3x
in 112 days
Lifetime production to date:
36,987—1,693 (2+ lactations)

Owen's Place Royal's Venus
6573—374—Jr2—305C—2x
14353—772—Jr4—365—3x
11686—619—5yrs—305C—2x
11523—601—6yrs—305C—2x
On retest:
1602—89—6yrs—305—2x
in 35 days
Lifetime production to date:
45,737—2,455 (4+ lactations)

Foxburg's Knight's Pozy
10782—521—Sr2—305C—2x
11393—593—Sr3—305C—2x
19344—1017—Sr4—365—3x
(pending)
Lifetime production to date:
41,519—2,131 (3 lactations)

Delwake Gabriel's Girlie
10309—541—Sr2—305C—2x
9957—547—Sr3—305C—2x
18822—1030—5yrs—365C—3x
On retest:
10142—511—6yrs—305—2x
in 214 days
Lifetime production to date:
49,230—2,629 (4 lactations)

Spruce Run C. H. B. Cherry
11205—507—Jr2—305C—3x
15058—724—Sr3—365C—3x
13181—634—Sr4—305C—2x
20833—991—5yrs—365C—3x
On retest:
5031—206—7yrs—305—2x
in 98 days
Lifetime production to date:
65,308—3,062 (4+ lactations)

Elmstead Crusader's Sara
15095—732—Sr2—365C—3x
12431—612—Sr3—305—2x
On retest:
9770—432—5yrs—305—2x
in 212 days
Lifetime production to date:
37,296—1,776 (3 lactations)

The DUNWALKE Lifetime Production Program:

"An Official Record And A Calf From Every Cow Every Year"

(83.3% of the herd met official A. R. calving requirements last year.)

...EVERY COW IN THE DUNWALKE HERD

Spruce Run Clara's Bft. Ola
14457—647—Sr2—365—3x
14043—628—Sr4—305C—3x
11599—511—5yrs—305—2x
On retest:
10441—431—7yrs—305—2x
in 201 days
Lifetime production to date:
50,540—2,217 (3+ lactations)

Delwake Gab's Maple
13091—575—Sr3—305C—2x
11282—482—Jr2—305—2x
13058—596—Sr4—305—2x
(pending)
Lifetime production to date:
37,431—1,653 (3 lactations)

Delwake Donna
14811—709—Jr2—365C—3x
12112—568—Jr3—305C—2x
On retest:
8749—389—Jr4—305—2x
in 168 days
Lifetime production to date:
35,672—1,666 (2+ lactations)

Brian Boru King's Sally
14207—622—Sr2—365—3x
12388—534—6yrs—305C—2x
20891—932—7yrs—365C—3x
On retest:
13372—583—8yrs—305—2x
in 302 days
Lifetime production to date:
60,858—2,671 (4 lactations)

Spring Run Noble's Primrose
7492—363—Sr2—305C—2x
9961—467—Sr4—305C—2x
11926—593—5yrs—305C—2x
On retest:
13812—625—7yrs—365—3x
in 222 days
Lifetime production to date:
43,191—2,048 (4 lactations)

Delwake Gab's Gene
10696—569—Sr2—305—2x
11846—655—Sr4—305C—2x
Lifetime production to date:
22,542—1,224 (2 lactations)

Delwake Jenny
9877—515—Jr2—305C—2x
10113—538—Jr3—305C—2x
20586—1045—Sr4—365C
(pending)
Lifetime production to date:
40576—2,098 (3 lactations)

Welcome In Royal Hollara
12240—609—Jr2—365C—3x
17008—889—Jr3—365C—3x
On retest:
16071—763—Jr4—365—3x
in 262 days
Lifetime production to date:
45,319—2,261 (3 lactations)

Foremost Footprint's Dawn
16043—739—Sr2—365C—3x
On retest:
11576—566—Jr3—305—2x
in 299 days
Lifetime production to date:
27,619—1,305 (2 lactations)

Mulhocaway Butterfat Rosetta
8308—415—Jr2—305C—2x
16319—807—Sr4—305C—3x
20376—1034—6yrs—365—3x
(pending)
Lifetime production to date:
45,003—2,256 (3 lactations)

Spar Hill Hyacinth 5th
9883—486—Jr2—305C—2x
On retest:
10407—522—Jr3—305—2x
in 303 days
Lifetime production to date:
20,290—1,008 (2 lactations)

Glengeran Delora
8165—399—Sr2—305C—2x
12859—620—5yrs—305—2x
On retest:
17731—846—6yrs—365—3x
in 291 days
Lifetime production to date:
38,755—1,865 (3 lactations)

Brian Boru Peer's Opal
11987—612—Sr2—365C—3x
15198—839—Sr4—365—3x
Lifetime production to date:
27,185—1,451 (2 lactations)

Sunnyfield Golden Marose
11269—542—Jr2—D.H.I.A.
11175—512—Jr4—HIR—2x
11920—566—5yrs—HIR—2x
20320—950—7yrs—365C—3x
On retest:
11121—503—8yrs—305—2x
in 197 days
Lifetime production to date:
65,805—3,073 (4+ lactations)

Monterey Viburnum
10985—553—Jr2—305C—2x
On retest:
4929—212—Jr3—305—2x
in 93 days
Lifetime production to date:
15,914—765 (1+ lactation)

Rycklaver Radiant Actress
10744—617—Jr2—305—2x

Delwake Gab's Butterfat
9688—527—Jr3—305—2x

Rycklaver D. Lucy
10077—569—Jr2—HIR—2x
9979—575—Jr3—HIR—2x
16772—977—Jr4—365C—3x
(pending)
Lifetime production to date:
36,828—2,121 (3 lactations)

Fresno Chieftain's Viva
12897—650—Jr2—365C—2x
13459—696—Sr4—305C—2x
14055—699—5yrs—305C—2x
(pending)
Lifetime production to date:
40,411—2,045 (3 lactations)

Mulhocaway Monarch's Sal
8342—393—Jr2—305—2x
13909—626—Sr3—365—3x
On retest:
15034—672—5yrs—365—3x
in 296 days
Lifetime production to date:
37,285—1,691 (3 lactations)

Dorella Elect's Shirley
10814—651—5yrs—HIR—2x
11292—677—6yrs—HIR—2x
12247—673—8yrs—305C—2x
On retest:
11017—607—9yrs—305—2x
in 280 days
Lifetime production to date:
45,370—2,608 (4 lactations)

Ideal's Risbecq's Monita
8651—479—Jr2—305C—3x
11246—653—Jr3—365—3x
On retest:
3390—204—5yrs—365—3x
in 76 days
Lifetime production to date:
23,287—1,336 (2+ lactations)

The DUNWALKE Lifetime Production Program:

"An Official Record And A Calf From Every Cow Every Year"

(83.3% of the herd met official A. R. calving requirements last year.)

VACCINATED-ACCREDITED NO 3

C. DOUGLAS DILLON
PRESIDENT

DUNWALKE FARM, INC.

Purebred - Guernseys

FAR HILLS · NEW JERSEY

TELEPHONE: PEAPACK 8-0479

T.B. ACCREDITED 120623

JAMES T. CHRISTIAN
MANAGER

The Dunwalke "Roll Of Honor Barn"

The capacity of our "Roll of Honor Barn" is 12 cows

5 with over 20,000 lbs. of MILK.

5 with over 1,000 lbs. of BUTTERFAT.

12 with over 930 lbs. of BUTTERFAT.

These 12 cows average 19872 lbs. of Milk and 990 lbs. of Fat.

WE CORDIALLY INVITE YOU TO VISIT DUNWALKE FARM

Telephone:
PEAPACK 8-0479

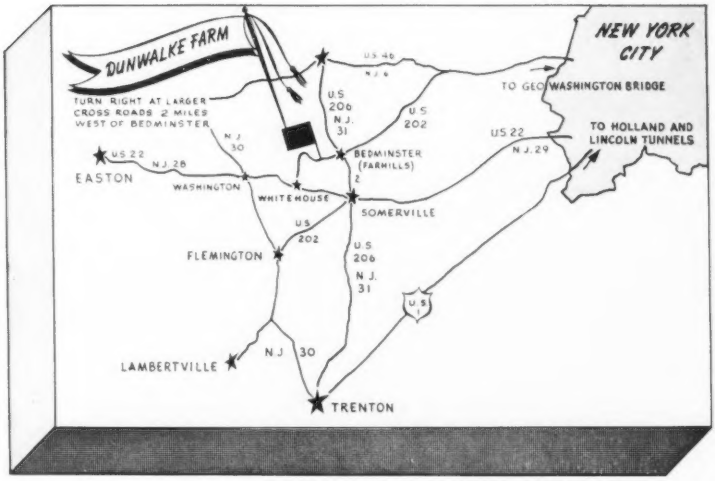

"Every Cow In The Herd On Continuous A. R. Test"

"Where The Grass Grows Green And The Cows Grow Great"

A "Dodsworth" Out Of A 1016 Lb. Dam —

Our Junior Sire . . . **Shoal Falls Gaylad** — Born December 18, 1948

HIS DAM

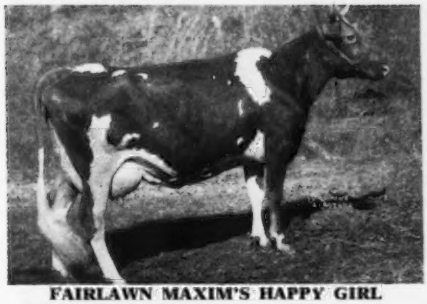

FAIRLAWN MAXIM'S HAPPY GIRL

"GAYLAD" is now in heavy service.

"GAYLAD" is by Bryn Du Maxim Dodsworth, A. R., he out of the top producing daughter of High Point Prince Maxim, A. R.

"GAYLAD" is out of Fairlawn Maxim's Happy Girl, 18679—1016—5yrs—365C, Class Leader when made.

PRODUCTION . . .

Two 900 lb. cows are safe in calf to him. If they drop bulls, you could ADD PRODUCTION to your herd through one of these. We also have sons of cows with 700, 800 and 900 lb. records available.

WRITE OR VISIT

10 miles from Hendersonville, out Kanuga Road

DAVID KEMP, President — T. B. ACCREDITED . . . BANG'S FREE — IVAN W. BYERS, Manager

PRODUCTION-BRED SIRES

The dams of both our sires have records of over 800 lbs. fat.

I . . . **HOWLAND SELECT'S MARAUDER**
Sire: Alfalfa Farm Select, A. R.
Dam: Rockingham Freesia
15135—820—7yrs—365C

II . . . **HIGH MOWING DIAMOND MARSHALL**
Sire: Foremost Diamond Jim, A. R.
Dam: Here She Is:

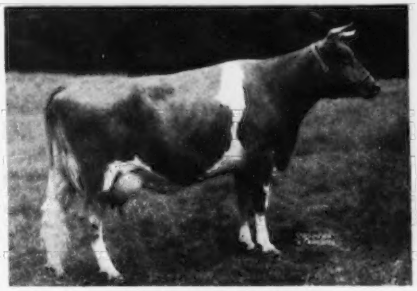

MASSAPOAG DUENNA
15561—853—5yrs—365C

We are breeding both **Production** and **Type** into our herd and can offer you bulls carrying this same rich inheritance.

BROMLEY FARM — S. BRUCE SMART, **Peru, Vermont**

Herd Sires At Jo-Be Farms

ALL OUT OF EXCELLENT COWS

1) COLDSPRING'S NOBLE'S DUDE
Dam: DOTTY OF WEST SIDE FARM
19282—929—Sr4
3 times Excellent '47 '48 '49

2) McDONALD FARMS IDEAL KADI
Dam: McDONALD FARMS FAIR ROSE
13091—632—8yrs, "OLD ROSE" FAMILY

3) McDONALD FARMS STEADFAST JED
Dam: McDONALD FARMS PRE JEDETTA
13006—705—5yrsC

JOE P. MULLER, Owner — **90th and Maple Streets, OMAHA, NEBRASKA**

As The Journal Goes To Press
We just got this data in time.

TWO HERDS FOR SALE

35 HEAD
22 Cows—8 Yearlings—5 Heifer Calves
Calfhood Vaccinated
Majority fall and winter fresheners.

52 HEAD
28 Cows — 24 Heifers
Majority Calfhood Vaccinated

Owners anxious to move these herds right away.

SEATH & SHULTZ SALES SERVICE
BOX 186 — PETERBOROUGH, N. H.

MIKE SEATH, Far Hills, N. J. — EARL SHULTZ, Peterborough, N. H.
E. M. GRANGER, JR., Auctioneer

"YOUR BEST BET — IS A CORONET"

FOR POPULARITY—TYPE—PRODUCTION—THEY STAND AT THE TOP

OUR SIRE — **PINE MANOR CAREER** — A PROVED SIRE

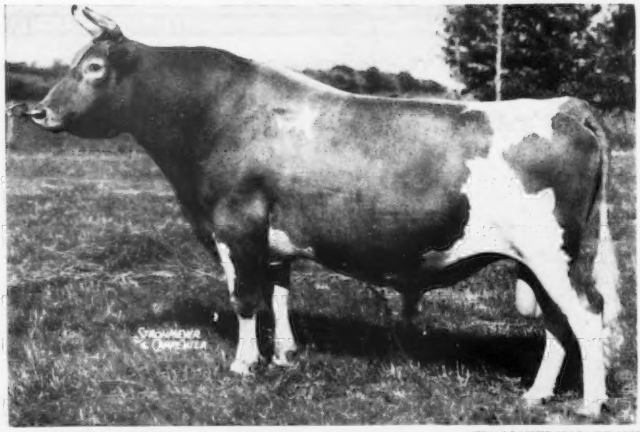

3 nearest dams av. 13172—783

6 nearest dams av. 14872—777

Comes From the Same Female Line As Crown Jewel. **She And 4 Descendants Sold For $124,000 — An AVERAGE OF $24,800 PER HEAD.**

PINE MANOR CAREER,
←——— A. R.

2 P. R. sons

13 A. R. daughters

U.S.D.A. Proved Sire

On 7 Dam-Daughter Pairs CAREER has increased production 1138 lbs. milk and 60 lbs. fat.

HIS DAM (Sold $5,000)

CORONATION CORONET, A. R.
12160—605—BB, 14755—726—A
3 A. R. sons, 2 A. R. daughters

HIS MATERNAL GRANDDAM (Sold $10,000)

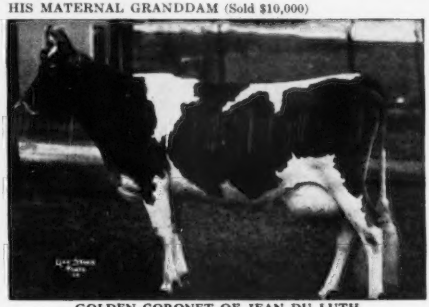

GOLDEN CORONET OF JEAN DU LUTH
12253—729—FF, 15485—968—AA
Both former Class Leading Records.
9 A. R. daughters, 3 A. R. sons.

HIS ¾ SISTER (Sold $28,000)

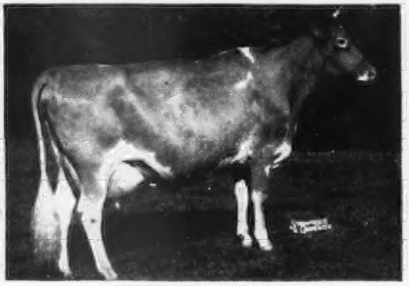

PINE MANOR COURTESY
11148—653—Sr4C, 13268—761—5yrsC
Very Good '47—Excellent '48 '51
Sold for $20,000. **Resold for $28,000—second high cow of the breed.**
Her son—Gardenville Rose King—sold for $50,000—**Top animal of the Breed.**
A daughter—Sterlingold Lady Cora sold for $21,000—**top open heifer of the breed.**

HIS MATERNAL SISTER (Sold $14,000)

PINE MANOR CROWN JEWEL
11416—669—G, 14550—833—DD. Sold for $14,000 at 10 years of age.
Crown Jewel and 4 descendants in the Sterlingold Dispersal sold for $124,000—an average of $24,800.
CAREER is a son of Coronation Coronet ($5,000), a grandson of Golden Coronet of Jean Du Luth ($10,000), a great grandson of Jean Du Luth Coronet ($8,000).
There are 40 Career daughters at Glacial Meads. You should see them.

MANY TOP HERDS ARE FOLLOWING THE CORONET LINE—see opposite page

GLACIAL MEADS FARM **Highway N. N. — MUKWONAGO, WIS.**

FRANK J. MACKEY, Owner — BILL WOOD, Herdsman — MERWIN MORRIS, Manager

"YOUR BEST BET — IS A CORONET"

THE HIGHEST 4-GENERATION PRODUCTION RECORD Of The Breed Is Held By THE CORONETS

OUR JUNIOR SIRE — BONNIBELL CORONATION STEADFAST

A Double "CORONET" out of a daughter of Fra-Mar Coronation Noble ("Career's" Maternal Brother). His sire out of a daughter of "NOBLE."

BONNIBELL CORONATION STEADFAST →

1st Sr. Yr. and Jr. Champ., Grand National, 1951.

1st Sr. Yr., Calif. State Fair, 1951.

1st Sr. Yr., San Joaquin, 1951.

1st Sr. Yr. and Jr. Champ., Almeda Co. Fair, 1951.

1st Sr. Yr. and Jr. Champ., Humbolt Co. Fair, 1951.

1st Sr. Yr., Jr. and Gr. Champ., Santa Clara County Fair, 1951.

1st Sr. Yr. and Jr. Champ., Tulare County Fair, 1951.

HIS DAM

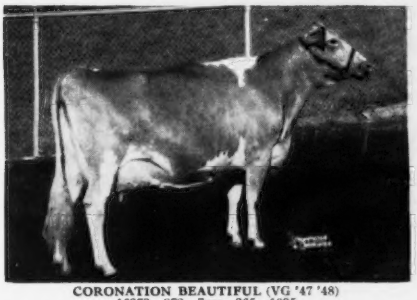

CORONATION BEAUTIFUL (VG '47 '48)
16373—872—7yrs—365—1095
1st Aged Cow and Reserve Grand Champion, Grand National, 1950.

HIS MATERNAL GREAT GRANDDAM

FRA-MAR BETTY (VG '48)
18787—900—A

HIS SIRE'S SIRE

CORONATION MELBA'S MAJESTIC
Sold $8,500 to Hominy Hill, 1949.
His 3 nearest dams:
Coronation Melba, 13001—804—GG
Coronation Levity, 15252—867—A
Green Meadow Melba, 15342—963—Sr2C
(National Class Leader)

HIS PATERNAL GREAT GRANDDAM

CORONATION MELBA
13001—804—GG
Dam of: Coronation Memoir (VG '47 '48)
11764—706—GG, 15493—875—B
Coronation Melinda (E '47 '48 '51)
15121—766—B, 19537—961—6yrs
Sold $31,000 to Fairlawn, 1950.

The breed's greatest concentration of Coronet blood will be in the calves resulting from the mating of Steadfast with daughters of Pine Manor Crown Majesty at George Emde's Happyholme Farms, and with the daughters of Pine Manor Career at Glacial Meads.

GLACIAL MEADS FARM — **Highway N. N. — MUKWONAGO, WIS.**

FRANK J. MACKEY, Owner — BILL WOOD, Herdsman — MERWIN MORRIS, Manager

LYNBROOK FARM
Southboro, Mass.

SUNNYDELL FARM
Southampton, Mass.

PHAROS KING CYRUS

Born September 14, 1944

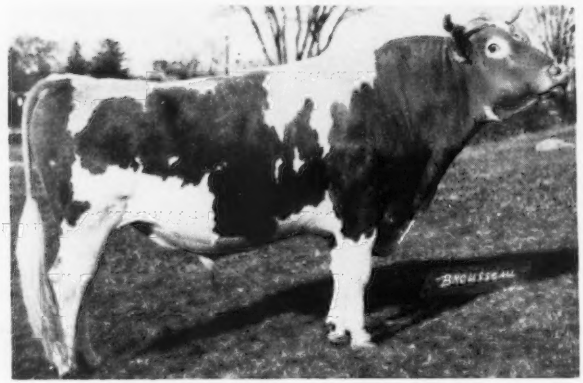

"CYRUS" is owned by Sunnydell, but is now in service at Lynbrook. He was 2nd Aged Bull and was a member of the 1st prize State Herd, E. S. E., 1951.

5 daughters in milk at Sunnydell. Bull calves available at both farms.

SIRE
THIRLSTANE KING EUGENE
5 P. R. sons, 34 A. R. daughters

DAM
CYSTELLA OF BIRCH BRAE
9111—482—EE, 19746—975—AA,
12921—698—5yrs—365C (1079)
2 A. R. daughters

A JUNIOR SIRE

LYNBROOK ANITA 2D'S CHERUB

Born November 23, 1948

A Cherub—Butterfat-bred bull, whose 7 nearest dams average 840 lbs. fat. In service at Sunnydell, owned by Lynbrook.

FOR THE FUTURE . . . A Son of "CYRUS"

LYNBROOK KING LARRY

Born April 30, 1951

"Larry" is out of Lynbrook Cherry Larkspur, Grand Champion, Topsfield Spring Show, 1947. Classified Excellent 1949, and has 4 records including 13083—724—Jr3—365C.

This bull will be used in both herds.

WRITE US YOUR NEEDS

GOLDEN GUERNSEY

MARCIA E. GEORGE
EDITH F. G. STEPHEN

MR. AND MRS. ELWYN FOWLES

FORD'S LANDING . . . Presents . . . HERD SIRES — Bred To Be Great

Their daughters will be tested as they freshen.

I

Blakeford Colonial

Born November 18, 1949

A double grandson of "Lord Jim" . . . full brother to the Top of the Green Meadow Sale (see below).

Sire: **BLAKEFORD FORMIDABLE, A. R.**
Dam: **BLAKEFORD CORONA**
10876—652—Jr2—365C
10856—623—5yrs—305C

"COLONIAL'S" Full Sister . . .

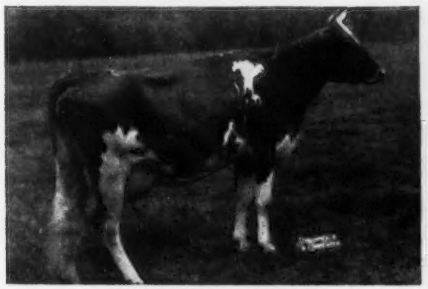

BLAKEFORD COLLEEN
11759—664—Jr2—365C
VERY GOOD '48—D '49
Top of 1st Green Meadow Sale at $3,300.

II

Fairlawn Actor's Q. J.

Born July 15, 1949

He combines the best of Fairlawn breeding with "Actress," "Hornet" and "Peerless," close-up.

Sire: **FAIRLAWN PEERLESS ACTOR, A. R.**
Dam: **FAIRLAWN H. JANICE**
14627—699—Sr2—365C

"Q. J.'s" ¾ Sister . . .

FAIRLAWN ACTOR'S PANSY
12125—611—Jr2—365C (pending)
She's a "Peerless Actor" daughter out of a "Hornet" daughter.

FORD'S LANDING FARM **MILLINGTON, MARYLAND**

KARIN STEINER

DEPTH OF BREEDING IN OUR HERD SIRES

MELBA — ACTRESS — LEVITY — FLORINDA

Fairlawn Actor's Jupiter

Born March 6, 1945

He is being bred to our good "MELVIN" daughters.

Sire: **FAIRLAWN PEERLESS ACTOR, A. R.**
4 Excellent daughters

HIS EXCELLENT DAM

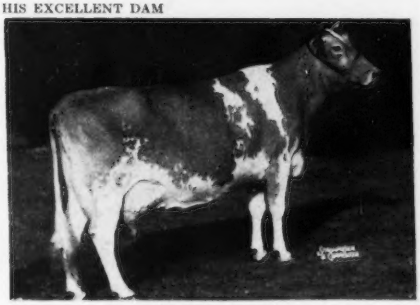

FAIRLAWN H. ERMA
16806—875—B
13602—672—5yrs—305C—2x
17333—895—7yrs—365
Excellent '47 '48 '49

Sterlingold Melvin

Born June 25, 1947

Sire: **FAIRLAWN MEMOIR'S PERFORMER, A. R.**
A combination of the great MELBA and ACTRESS families.

HIMSELF

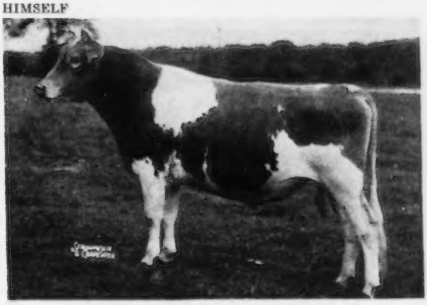

We have a number of his daughters in our herd and they look most promising.
Dam: **PINE MANOR LEVITY,** 12256—603—Jr2—365C
By a son of GREEN MEADOW LEVITY

You can add this same "Depth of Breeding" to your herd with a son of one of these sires.

SEE US FIRST ON YOUR NEXT HERD SIRE

HADDON FARMS

RUSSELL PRICKETT **Route 1, MARLTON, N. J.**

OUR HERD SIRES

1. SOON TO BE A. R.
Daughters finishing as high as 11878—621—Sr4—365—2x (pending). Of 23 daughters classified, 6 are VG, 14 D, 3 A.
KLONDIKE HIGHLANDER—born April 15, 1942.
Sire: KLONDIKE HOLLIMOST, A. R., a son of Foremost Gay Lad out of Rockingham Marguerite, 14424—691—C, 6 P. R. sons, 1 A. R. daughter.
Dam: KLONDIKE ROSE, 16042—724—AA (dam of 2 A. R. daughters). A daughter of Argilla Knight, A. R., out of Klondike Frolic, 14275—693—AA; 5 records above 559 lbs. fat; dam of 4 A. R. daughters.

2. HIS CALVES ARE MOST PROMISING.
SHOAL FALLS PEERLESS DON—born April 27, 1948
His seven nearest dams average 15,399—759.
Sire: BRYN DU MAXIM DODSWORTH, A. R., a son of Quail Roost Lucky Noland, A. R., and out of Quail Roost Maxim's Donna, 16863—944—A; sold for $1,200. "Dodsworth" combines, through "Maxim's Donna" and "Maxim's Natola," the highest fat production and the highest milk production of the High Point Prince Maxim daughters.
Dam: FAIRLAWN F. P. IROME (GP '47—VG '48), 15298—715—Jr2—365, 16279—780—Sr3—365C, 13196—658—Sr4—365—2x, 18600—888—5yrs—365 (pending). A daughter of Phillips Fairlawn Peerless, A. R., out of Fairlawn Charmaine, 10501—602—10yrs—365.

3. SOON TO BE A. R.
PRIVATEER'S ACTOR—born April 5, 1942
Sire: KLONDIKE PRIVATEER, A. R., a son of Klondike Resolution, A. R. out of Klondike Beatrice, 11984—556—G. Dam of 4 A. R. sons.
Dam: WATERSHED'S BELLE, 14744—714—AA (9yrs), 13330—632—A (12yrs). Dam of 4 A. R. daughters; a daughter of Gayoso Patricia's Actor, A. R. out of Watershed's Betty, 7272—377—G.

4. JUNIOR HERD SIRE.
Combines the blood of Green Meadow Melba, Bournedale Bellona, and Chedco Marie (3 of the breed's great matrons).
CLEAR SPRINGS' MAJESTY'S CHOICE—born August 7, 1950.
Sire: RIEGELDALE EMORY'S MAJESTY—a son of Riegeldale Melba's Emory ($30,000) and out of Bournedale Bellona, 17871—921—A. She in turn is dam of 1 A. R. daughter and 4 breeding sons.
Dam: CLEAR SPRINGS' PRINCESS MARIE, 13623—761—Sr4, made on three quarters. A daughter of Quail Roost Maxim's Prince, A. R. out of Chedco Marie, 14574—714—A, 15049—756—A. She in turn is dam of 4 A. R. daughters.

Calves by these 4 sires, out of good A. R. cows, will be available.

PARKER'S GUERNSEY FARM — Dublin, Georgia

D. I. AND PEARL PARKER, Owners — L. H. PARKER, Manager

OFFERING . . . Two Outstanding Sons Of

St. Albans Grandee Hale Laddie

His first daughter just fresh, milking over 40 lbs. a day.

Sire: **McDONALD FARMS GRANDEE, A. R.**
62 A. R. daughters. A son of Foremost Prediction. Out of GREEN MEADS THELMA—see below.

GREEN MEADS THELMA
12902—704—G, 13518—740—D, Excellent '47

Dam: **ST. ALBANS ACTOR'S HALE SPOT**
11029—607—E. A daughter, St. Albans Glamour Hale Spot, sold for $1,000 in the 1948 Mid-West Sale.

Write for prices and full production pedigrees on these top bulls.

IMIG FARMS — SEWARD, NEBRASKA

LEO J. IMIG and ESTHER M. IMIG, OWNERS

NOW we can offer sons of our herd sire . . .

Robin Roost Unis Ned

Born July 12, 1949

His Sire:
Ruayne King's Ned
9 A. R. daughters
Pondale's Leiter
14688—705—Sr3—365C
Pondale's Elsie
14916—690—Sr4—365C
13487—659—5yrs—365C
VG '48 '50
Pondale's Cherub
12555—687—Sr4—365C
VG '48-D '50
Pondale's Ruthie
12504—681—Jr4—365C

Riegeldale Judy's King
8 P. R. sons, 47 A. R. daughters
2 over 700, 7 over 600 lbs. fat.
Ruayne Lady Duchess
15167—738—6yrs—365C
Skuggek's Lady Cleo
13104—704—Jr4—365

Ruayne Lucky Rita
9923—590—F
1 A. R. son

His Dam:
Maxim's Unis of Skuggek
7805—406—GGG—2x
12006—634—Sr4—365C
VG '48 '50

Quail Roost Maxim's Whiskey
18 A. R. daughters
1 over 700, 3 over 600 lbs. fat.
Skuggek Maxim Cora
13306—718—Sr3—365
Cherry's Maxim Mae
15232—689—8yrs—365

Shamrock of Trinity's Nancy
6 A. R. daughters

His sons out of high record cows.

Write for prices and pedigrees.

Overland Hill Farm

ALLISONA, TENN.

MELVIN WHITE, Owner — GEO. C. GRAHAM, JR., Herdsman

"LADY AUGUSTA" BOTH SIDES OF OUR SIRE'S PEDIGREE

McDonald Farms Le Paramour

Born October 26, 1950

Sire: **McDonald Farms S. Leader,** sire of the first prize Junior Get of Sire at the National and International, 1951. His daughters won in the open classes. McDonald Farms Le Prudence was first prize Heifer Calf at both shows. "Leader" is by McDonald Farms Steadfast, A. R. (MELBA—FLORINDA families), and out of "Della"—see below.

HIS DAM

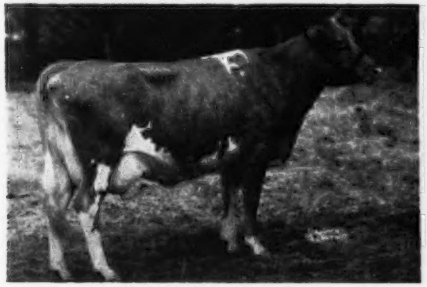

McDONALD FARMS DERESSA

13502—658—G, 15959—744—AA. Excellent '47 '48.
2 A. R. daughters include
McDonald Farms King's Julia
12760—589—Jr2. VG '47 '48. Excellent mammary system. "Julia" is dam of McDonald Farms Fore Nimble ($7,600).
McDonald Farms Glory
16635—700—8yrsC. VG '47—GP '48—VG '50.

HIS SIRE'S DAM

McDONALD FARMS DELLA

13443—565—G, 15700—681—AA. Excellent '47 '48 '50.
Two daughters have been classified Excellent. "Della" is a great show cow, producer and reproducer. Her daughter, McDonald Farms King's Kella, sold to Franchester Farms for $13,500, and this year her daughter's son topped the Franchester Sale at $15,500. This is a proved—popular line.

HIS DAM'S FULL SISTER

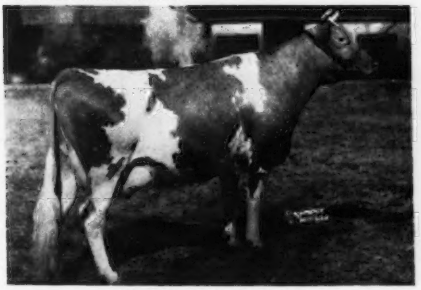

McDONALD FARMS ELCENA

13029—624—G, 15994—770—BB
VG '47 '48

HIS DAM'S DAM

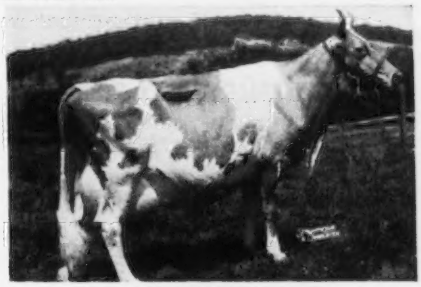

DOUGLASTON LADY AUGUSTA

12106—607—E. Excellent '47 '48.
5 daughters average 731 lbs. fat. 4 Excellent, 1 Very Good. One son sold to Charmel for $21,000, another sold to Golden Grange for $8,000.

Special Announcement

For the past year we have had "Pre Nugget" on lease

McDonald Farms Pre Nugget

Sire: **McDonald Farms Prediction, A. R.** "Pre Nugget's" half-sisters won the coveted Get of Sire award at the National and International in 1950 and again in 1951.

Dam: **Klondike Hollifaith,** 13655—701—5yrsC.

We have 6 daughters in our herd and most of our cows are bred to him.

HIS SONS ARE FOR SALE

E. W. COSLETT AND SONS, Owners **MEDIA, PA.** JACK BALL, Manager

GUERNSEYS Virginia

BENTON FARMS

This Combination Is Getting Results

DAUGHTERS OF OUR TWO PROVED SIRES

MT. ARARAT'S SIR LUCKY

Sire: **MAPLE LANE FASHION'S STEADFAST, A. R.**

Dam: **MAPLE LANE AFRICANDER'S LUCKY**
11655—676—GG
Full sister to—
Maple Lane Lucky Lass
19689—989—AA
¾ sister to—
Maple Lane Africander's Jackie
17715—908—CC, 18616—904—AA

McDONALD FARMS HIS EXCELLENCE

Sire: **FOREMOST PREDICTION**
Foundation sire of the McDonald Herd.

Dam: **CORONATION MONITA**
13950—640—A

Full brother to McDonald Farms Predictmost, A. R., the sire that is doing the job at Klondike.

BRED TO OUR LANGWATER SIRE

LANGWATER LORD BENTON . . . A son of LANGWATER ONWARD, A. R., out of LANGWATER LABURNUM, 11392—529—Jr2C, a daughter of LANGWATER VALENCIAN, A. R., out of FOREMOST LABELLE, 17716—801—AA (3 A. R. daughters—2 A. R. sons).

BULL CALVES AND BRED AND OPEN HEIFERS FOR SALE

We can spare a few well-bred Vaccinated heifers.

BENTON FARMS - Middleburg, Virginia

DANIEL C. SANDS

Please address all correspondence to SAMUEL L. MOYER

Introducing Two Junior Sires . . .

Home-Bred And Are Now In Heavy Service

DAN VALLEY LUCKY STRIKE

Born January 15, 1950

Sire: **Klondike Vallemede**
48 A. R. daughters

Dam: **Yeoman's Highboy's Lady**
14380—703—8yrs—365

DAN VALLEY PIONEER

Born April 7, 1950

Sire: **Klondike Hollimost's Count**
6 A. R. daughters

Dam: **Pinemont's Jingle Bell**
9865—514—Jr3—305C—3x
13333—709—6yrs—365C

Half-Sister To "Lucky Strike"

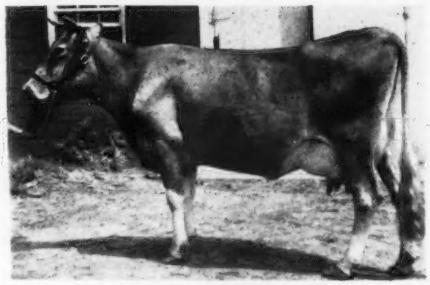

DAN VALLEY KAY
18236—894—6yrs—365
Sold for $1,700 in the 1950 Klondike Sale.

No Son Yet, BUT You Could Reserve One For Later.

Occasionally we can offer a few females. Write us your needs.

DAN VALLEY FARM

F. L. HATCHER, Owner

BRIM, VIRGINIA

A Line-Bred Herd — Strong In Green Meadow and Blakeford Breeding

OUR FOUR HERD SIRES:

I . . . **ERINTON PATRICK**
Born April 9, 1942
50 daughters in our herd.

Sire: **Broadland Hannibal**
A son of Broadland Border King, A. R. out of Flying Hill Heartsease, 10855—628—GG 3 A. R. sons.

A Breed Improving Sire

		M LK	F T
9 daughters	- 12 records	10269	- 479
9 dams	- 24 records	7989	- 395
		+2280	+84

2 SONS IN SERVICE **(919—CC)**

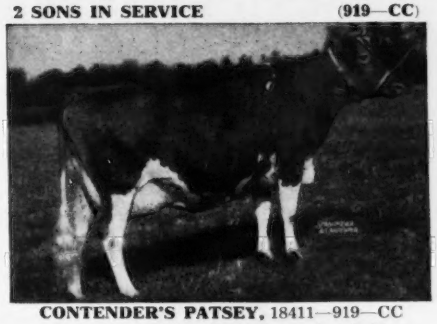

CONTENDER'S PATSEY, 18411—919—CC
A daughter of Broadland Contender, A. R.

II . . . **MELFIELD'S PATRICK**
Born April 28, 1948
20 daughters in our herd (none in milk yet).

Sire: **Broadland Masterpiece, A. R.**
A son of Broadland Baron, A. R. out of Green Meadow Marcelle, 12998—633—G, 14566 — 729 — A. 2 A. R. sons, 3 A. R. daughters.

TWO MORE GREEN MEADOW-BRED BULLS

III . . . **BLAKEFORD CONFIDENT** . . . 60 daughters in our herd(30 in milk). A son of Blakeford Steadfast King, A. R.
Born July 17, 1943

His Dam and His Sire's Dam

BROADLAND CONTENT
11823—612—EE
1 A. R. son, 2 A. R. daughters include:
Blakeford Tranquil, 15706—748—CC
EXCELLENT '47 '48

A "CONFIDENT" Daughter

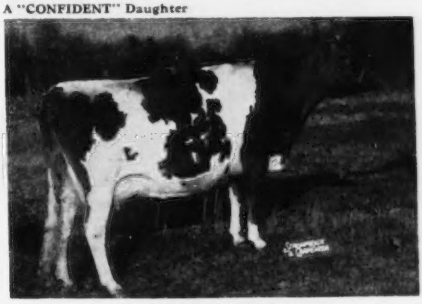

BLAKEFORD SWEETHEART
11190—596—Sr2
VG '49—EXCELLENT '50
Visit our herd and see the 60 "CONFIDENT" daughters. They are most pleasing.

IV . . . **BLAKEFORD ARGONOT** . . . 25 daughters in the herd (10 in milk). A son of Blakeford Lord Jim, A. R.
Born April 24, 1946

His Dam

BLAKEFORD PEG
10911—613—GG, 13597—806—E, 13444—724—A, 13918—727—9yrs
Sire: **Langwater Ambassador, A. R.**
Dam: **Border King's Peggy,** 13651—789—AA
1 A. R. daughter, 2 A. R. sons

His Sire's Dam

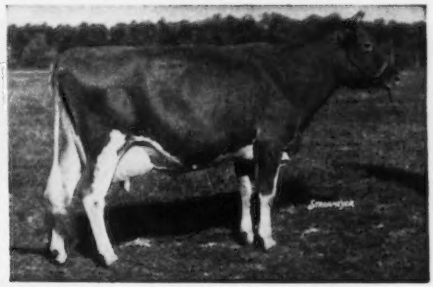

GREEN MEADOW TRANQUIL
14736—801—E
4 A. R. sons
Sire: **Green Meadow Coronation King, A. R.**
Dam: **Langwater Content,** 12587—646—A
5 A. R. daughters

IF YOU ARE LOOKING FOR A BULL STRONG IN GREEN MEADOW BREEDING . . .
A CALF BY THESE SIRES SHOULD BE WHAT YOU ARE LOOKING FOR.

SEND FOR PRICES AND PEDIGREES.

KENNERSLEY FARM — CHURCH HILL, MARYLAND

EUGENE M. AND ESTHER P. CALLIS, Owners — MAX A. FREY, Manager

Nihighan
Tucson, Arizona

Outstanding Sires Have Outstanding Dams

GAYLORD KINGMEAD'S FAMOUS

Born September 27, 1947 **427396**

7 Dams: 13,918—722.8—1065—2 Mature

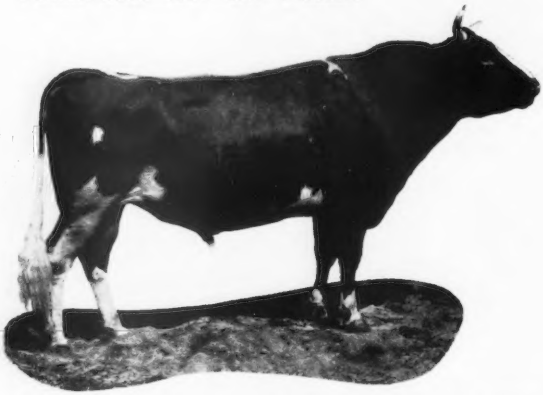

SIRES: **Gaylord's Kingmead, Langwater King of the Meads, "Pharaoh," "County Squire" and "Countryman."**

Gaylord's Golden Fairy
E-E-VG-E-**E** '47
12970—671—Jr2—365

Green Meads Lady Desire
VG-VG-VG-VG-**VG** '47
14864—800—FF

Floe of Oronoko
15462—727—AA

Langwater Queen of the Meadow
13116—731—D

Green Meads Queen Dawn
14648—744—GG

Langwater Blanche 2d
13932—651—G

Dorinda of Oronoko
12437—735—A
7 Dams: 13,918—722.8—1065—
2 Mature

STERLINGOLD LORD EMORY

Born April 28, 1949 **489672**

7 Dams: 14,409—808—1065—1 Mature

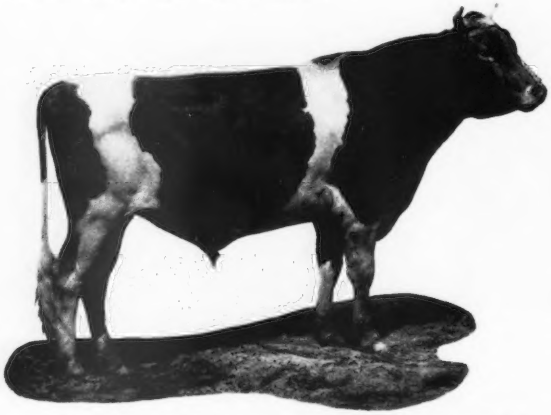

SIRES: **Sterlingold Melinda's Majesty, Fairlawn Memoir's Performer, Fairlawn Peerless Actor, Sterlingold Premier, Riegeldale Melba's Emory.**

Sterlingold Phoebe
10557—589—Jr2—305C—3x
Former Class Leader
13913—818—Sr3C
14487—855—Sr4C
VG-VG-E-GP-**GP** '47
VG-VG-VG-VG-**VG** '48

Coronation Melinda
19537—961—6yrs
E-E-E-E-**E** '47
E-E-E-E-**E** '48
E-E-E-VG-**E** '51

Foremost Rhoebe
14577—715—8yrs
VG-VG-E-GP-**VG** '47
VG-E-E-VG-**VG** '49

Coronation Memoir
15493—875—B
VG-E-E-VG-**VG** '47
VG-E-E-VG-**VG** '48

Coronation Melba
13001—804—GG

Riegeldale Majesty's Buttercup
15272—907—EE
VG-E-VG-GP-**VG** '47

Foremost Phoebe
10334—612—GG
VG-VG-VG-GP-**VG** '47
7 Dams: 14,409—808—1065
1 Mature

J. J. Raskob, Jr. **Route 5, Box 226**

ADOHR FARMS

CAMARILLO · VENTURA COUNTY · CALIFORNIA

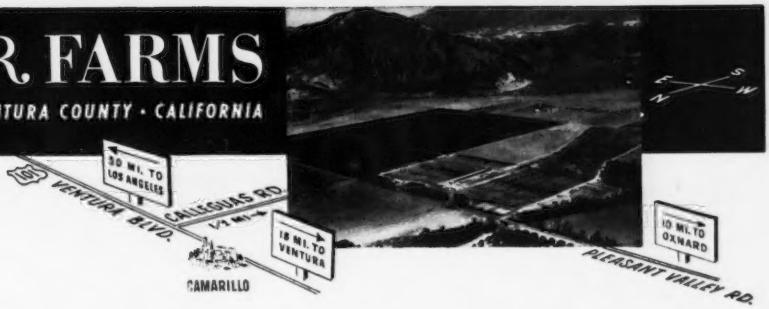

ADOHR GUERNSEYS AMONG THE TOPS

DID YOU REALIZE... For the last two years

An ADOHR-Bred Cow Has Been Among The First Seven Highest Selling Cows

TOPS AT FRANCHESTER
1950 $23,000

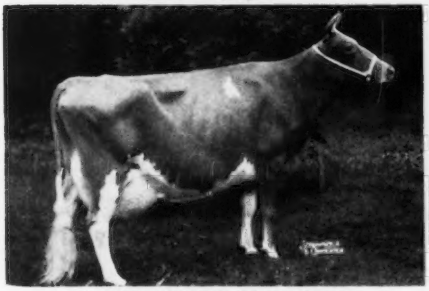

ADOHR ELDOR PEARLETTE
Excellent '48 '50 '51
1st prize Cow, 5 years and over, Senior and Grand Champion, National and International, 1951.
Owned by Curtiss Candy Co., Cary, Illinois.
3rd high cow sold at public auction, 1950. 3rd high cow of the breed—all times.

2ND HIGH COW AT FRANCHESTER
1951 $10,000

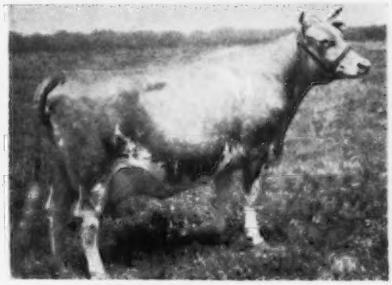

ADOHR LUBAS' JUANITA
12984—630—Jr2—305C—3x
Class Leader 9th place when made.
17589—850—Sr3C
On retest as a Sr4-year-old.
6th high cow sold at public auction, 1951.
"JUANITA" takes her place of honor in "The old ladies home," Franchester Farms, Lyndhurst, Ohio.

This record speaks for itself. We still have foundation cows and sires strong in the same blood as you find in "Pearlette" and "Juanita."

SIRES IN SERVICE AT PRESENT STRONG IN THE BLOOD OF
ELDOR OF ADOHR FARMS (sire of "Pearlette")
SURROGATE'S LUBAS OF ADOHR (sire of "Juanita")

ADOHR PETER PAN
Sire: ROSEWALD PETER PAN
Dam: ADOHR ELDOR PAULETTA
16453—912—Jr4—365

ADOHR LUBAS JAKE
Sire: SURROGATE'S LUBAS OF ADOHR
Dam: ADOHR FANTINE JUNIUS
10473—664—Jr2C

ADOHR ELDOR CLIPPER
Sire: ELDOR OF ADOHR FARMS
Dam: ADOHR SUPREME CALICO
19456—1048—A

A Son of "Pearlette" . . . ADOHR ELITE KING'S PREMIER is in service as a Junior sire.
Sire: MCDONALD FARMS ELITE KING
Dam: ADOHR ELDOR PEARLETTE (see above)

See our sire listings in the directory for other top-bred bulls in service at Adohr.

BUY AN ADOHR-BRED BULL BACKED BY THIS SALE-TOPPING BLOOD

T. A. KNIGHT, *Manager* • J. L. ELLIOTT, *Superintendent* • R. A. McGURER, *Herdsman*

◆ LAW-WILL Announcement ◆

Langwater Skipper

has joined our ROYAL ROW

"SKIPPER"

was

selected

to serve the

daughters and

granddaughters

of

LANGWATER HILARITY

LANGWATER PETER

LANGWATER HIS HONOR'S TALISMAN

LANGWATER COUNTERMAN

LANGWATER PHIL

Bred

by CHOICE

not

by CHANCE

HIMSELF →

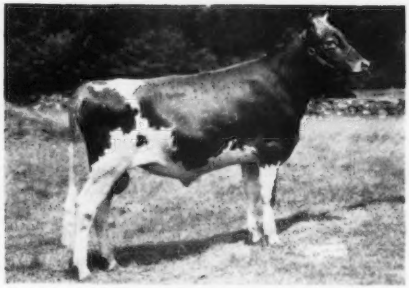

LANGWATER SKIPPER
Sire: LANGWATER SUPREME
Full brother of Langwater Ace.

HIS DAM →

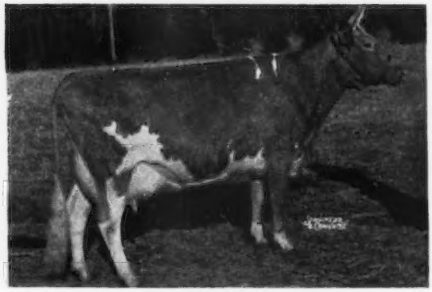

COLDSPRING'S ROMULUS' DIMPLE
12524—607—Jr2, 15488—704—Sr4C
Classified Very Good at 10 years.

HIS GRANDDAM →

FOREMOST LABELLE
14554—657—Jr2C, 17716—801—6yrsC
Classified Very Good at 13 years.

Bred heifers and young bulls, of this line-breeding, occasionally available.

Law-Will Farm - Hope, R. I.

CALFHOOD VACCINATED A. R. & H. W. YOUNG FULLY ACCREDITED

TYPE and PRODUCTION

In The Dams Of Our Herd Sires

Dam of:
BOULDER BRIDGE RULER
752 **VG**

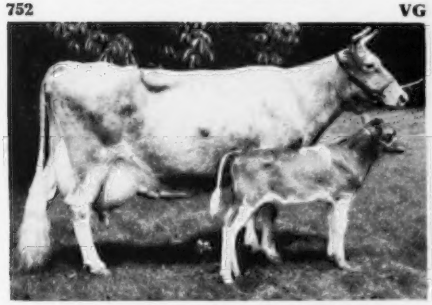

HOPE'S POLLYANNA OF SMITHDALE
13746—752—AA. VG at 15 years of age.
2 A. R. daughters, 1 A. R. son.

Dam of:
BOULDER BRIDGE LONE STAR
657 **E**

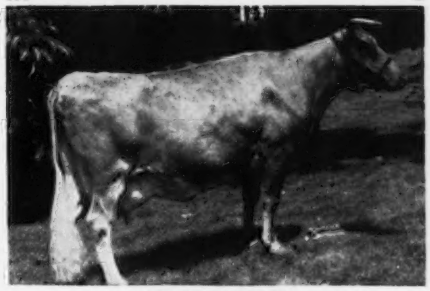

WYNOLA RILMA
12669—657—AA
Excellent '47 '48

We can offer this same type and high production through sons of "RULER" and "LONE STAR." As we have only a small herd and have all the cows not related to "RULER" bred to him, we will sell or consider leasing him to a responsible breeder doing testing.

ALCHRIST FARMS **HAYWARD, MINN.**

A. M. TENNIS & SONS, Owners

HERD SIRES THAT ARE PAYING THEIR WAY...

"EMERSON" — "CRUSADER"

HILL GERT EMERSON
Born March 19, 1949
Sire: **RIEGELDALE MELBA'S EMORY**
126 A. R. daughters. Sold for $30,000.
HIS DAM

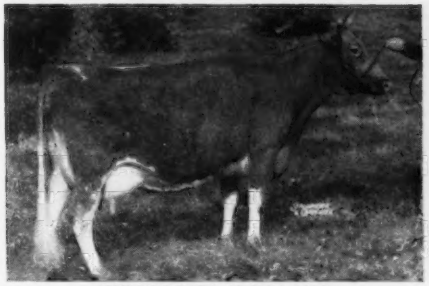

CHERUB'S DORA OF HILL GIRT
12078—681—Jr2—365
15064—836—5yrs—365
"DORA" is half-sister to CHERUB'S BELL OF HILL GIRT, 13715—862—Jr2—365.

HILL GIRT EMORY'S CRUSADER
Born December 28, 1949
Sire: **RIEGELDALE MELBA'S EMORY**
Sire of "Emerson"—opposite
HALF-SISTER TO "EMERSON" AND "CRUSADER"

RIEGELDALE EMORY'S ITCHEN
10517—571—Jr2—365C, 14996—859—Sr4—365C
Classified Excellent 5 times
Dam: HILL GIRT CHEVALIER ROSE
11528—554—Jr3—305
16327—795—6yrs—365C

Sons for sale out of high record dams — Write us your needs.

Western Consumers Guernsey Farm

CARL T. ALLEN, Manager RAMOND G. DEWITT, Herdsman

11111 E. 183rd STREET—ARTESIA, CALIFORNIA—PHONE TORREY 5-2259

DEERPATH FARMS

Registered Guernseys

CLAIR S. JOHNSTON
MANAGER

TELEPHONE 330

C. C. VAUGHAN, III
OWNER

FRANKLIN, VIRGINIA

ANOTHER FOUNDATION COW

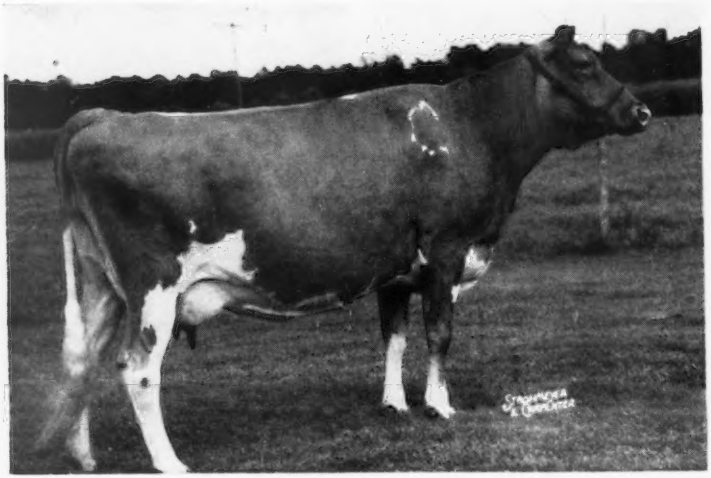

TULIP OF STRAHM'S FARM

8911—460—6yrs

On retest: 9242—468—8yrs—2x in 243 days

TWICE CLASSIFIED EXCELLENT

E '49 '50

See page 253 of the January 17, 1951, Journal for two more "Very Good" foundation cows in our herd.

YOUR INSPECTION INVITED

T. B. ACCREDITED

BANG'S ACCREDITED

OHIOANS ARE BREEDING TO SUCH GREAT SIRES AS:

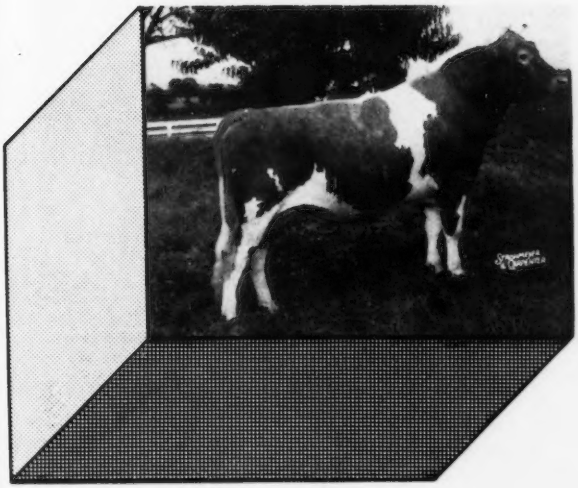

I - McDonald Farms Steadfast King

Sire of first prize Get of Sire, Ohio State Fair, also 1st place 2-year-old Cow.

PRODUCTION

Five Jr2-year-olds, 365—3x, average 10664 lbs. milk, 579 lbs. fat.

Sire: **Myhaven King**
95 P. R. sons, 129 A. R. daughters

Dam: **McDonald Farms Donita**
Excellent '47 '48
10334—551—GG
13493—770—AA

II - Langwater His Honor's Leader

Sire: **Langwater His Honor**
Dam: **Langwater Lively**
12450—647—F—1095
18079—895—AA—1095

Look in the Directory for other COBA Sires

COBA SELECTED SIRES

A Sign of Distinction In Ohio

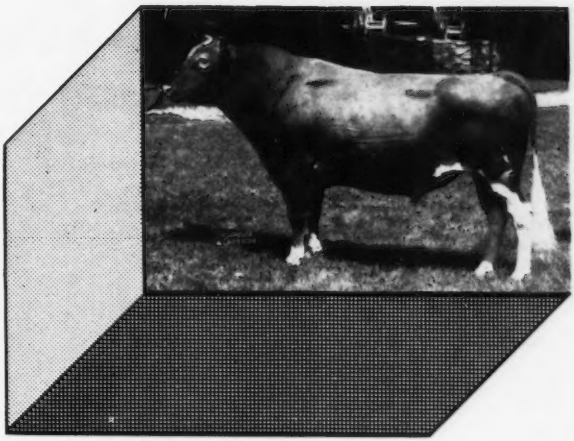

His 20 A. R. daughters' average Actual Production as 2-year-olds, 12453 lbs. milk, 623 lbs. fat.

CENTRAL OHIO BREEDING ASSOCIATION

1224 Alton Darby Rd., Columbus 4, Ohio

GRAND VIEW GUERNSEY FARMS

PFAFFTOWN, NORTH CAROLINA

IN SERVICE . . . A Son Of "BUNNY" . . . By "PREDICTION JR."

COLDSPRING'S BUNNY'S PREDICTOR

Born October 17, 1947

His oldest daughters are bred heifers and look most promising.

His Dam: →

Coldspring's Romulus' Bunny

12525—646—Jr2C
12912—705—Sr4C
15427—832—7yrs
EXCELLENT
'47 '48 '49 '51

His Sire:

McDonald Farms Prediction Jr.

14 A. R. daughters, 5 now on test.
Sire of the $5,000 Sherlie of Marjaheim and the $10,000 Bethany Happy Constance. He is a son of McDonald Farms Prediction out of the Excellent "Coquette."

ALSO IN SERVICE . . . A Double Grandson Of "ALBERTA" . . . By "NOBLE ALBERT"

GRAND VIEW NOBLE PREDICTOR

Born October 6, 1946

First 3 daughters now on test.

His Dam:

McDonald Farms Iloise

9785—532—Jr2—305C—3x
11466—568—Sr4—305C—3x

She is a daughter of McDonald Farms Prediction, A. R., the sire of "Prediction Jr."

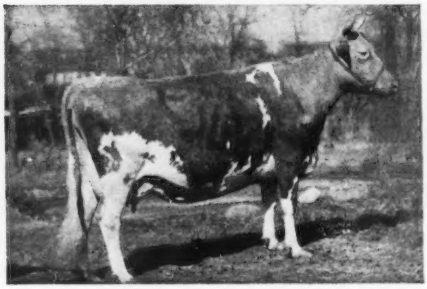

ALBERTA OF THORN HILL

9132—519—Sr2C, 14018—840—Sr4
EXCELLENT '48

His Sire:

Noble Albert of Thorn Hill

28 A. R. daughters
He is an own son of Alberta of Thorn Hill (see left), sired by Bournedale Noble, A. R.

T. B. ACCREDITED — N. C. BANG'S FREE CERT. 799

O. T. FOWLER AND IRENE FOWLER GAMBILL, Owners — R. LEWIS ALSOBROOK, Manager

OUR TWO MATURE BULLS

A BREED IMPROVING SIRE

NYALA PEERLESS PRINCE

5 A. R. daughters—all over 629 lbs. fat as two-year-olds. All made more than their dams at the nearest comparable age (see list below).
Sire: **Fairlawn Peerless Actor, A. R.**
4 Excellent daughters
The "Actress" family

"PRINCE'S" DAUGHTERS

Nyala Prince's Glory, 13360—776—Jr2—365
Nyala Prince's Alpha, 15030—684—Jr2—365C
Nyala Prince's Nancy, 11880—629—Jr2—365C
Nyala Prince's Crystal, 11572—634—Jr2—365C
Nyala Prince's Duchess, 13059—641—Jr2—365C (pending)

"PRINCE'S" DAM

FAIRLAWN PEERLESS ERMINE

16726—869—7yrsC, 17855—893—8yrsC, Very Good '48 '49 '51.
2 A. R. daughters
Fairlawn K. Glory
13414—622—Jr2C, 17246—815—Jr4C, VG '47—E '48 '49 '50 '51. **She dam of our Fairlawn Performer's Honor bull** (see below).
Fairlawn H. Ismena, 17435—812—Jr4

THEIR DAMS

Nyala Supreme Beda, 12186—622—Jr2—365
Nyala's Acme Blossom, 12575—646—Sr2—365C
Golden Harvest Supreme's Kitty, 9184—460—Sr3—305C—2x
Nyala Supreme Delight, 8809—436—Jr2—305C—2x
Foremost Royal Lady, 10311—543—Jr2—365C

LOOK AT THE INCREASE IN THE DAUGHTERS OVER THEIR DAMS AT THE NEAREST COMPARABLE AGE. "PRINCE" IS TRULY A BREED IMPROVING SIRE.

MORE "ERMINE" BLOOD

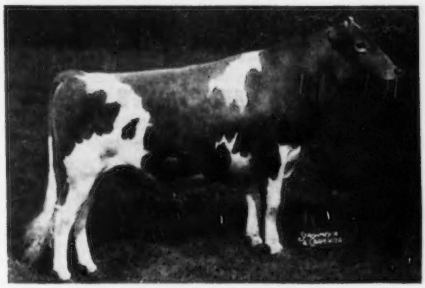

FAIRLAWN PERFORMER'S HONOR

Sire: **Fairlawn Memoir's Performer, A. R.**
A son of Fairlawn Peerless Actor, A. R. (sire of our "PRINCE" bull). "PERFORMER" is out of Coronation Memoir, 15493—875—B (VG '47 '48).
"MEMOIR" is a maternal sister to Coronation Melinda, 19537—961—6yrs, E '47 '48 '51. Top female of the breed at $31,000.

"HONOR'S" DAM

FAIRLAWN K. GLORY

13414—622—Jr2C
17246—815—Jr4
EXCELLENT 4 TIMES
VG '47—E '48 '49 '50 '51
A daughter of Fairlawn Peerless Ermine (see above).

Three "HONOR" Daughters Have Finished Test

NYALA HONOR'S FLOWER
9051—522—Jr2—365C—2x

NYALA HONOR'S QUEENIE
15604—766—Sr2C

NYALA HONOR'S MARIGOLD
16097—705—Jr2—365C (pending)

MORE DAUGHTERS ON TEST.

Two Bull Calves For Sale

No. 8-51 Born August 23, 1951
Sire: FAIRLAWN DAIRYMAID'S STEADFAST
Dam: NYALA'S WINGS OF VALOR
18170—881—Sr4—365

No. 10-51 Born October 17, 1951
Sire: FAIRLAWN DAIRYMAID'S STEADFAST
Dam: NYALA PRINCE'S COLLEEN

This is "Colleen's" first calf. She is a daughter of Riegeldale King's Delphine, 14230—705—Sr4—305C—3x, 16115—828—6yrs—365C.

NYALA FARM • *Greens Farms, Connecticut*

HORACE LANUTE, Managing Herdsman

Please address correspondence to:
MR. AND MRS. J. W. FOSTER, Managers

ROLLING ACRES Farms
ROUTE 1, ELGIN, ILL.
MRS. GERTRUDE McNAUGHT, OWNER
STUART (STUB) BEARDSLEY, MANAGER

Rosewood Farms
ROSELLE, ILL.
W. H. ODLUM, OWNER
JOHN BRECHEISEN, MANAGER

OUR FIVE HERD SIRES . . .

They are also of related breeding . . . "Baron" is sired by granddaughter, and "Scotsman" out of a daughter of Imp. and "Royal" are all related through Valor's Faithful, a

Dam of "SCOTSMAN"

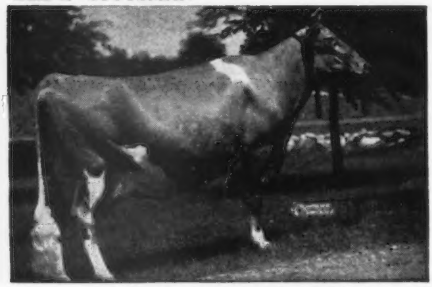

DOUGLASTON LADY LUCY

I

BOULDER BRIDGE SCOTSMAN

Junior Champion, Wisconsin, 1949

Sire: **BOULDER BRIDGE DESIGN, A. R.**
He is a son of "Matchmaker" out of the brood cow "Hope's Pollyanna."

← Dam: **DOUGLASTON LADY LUCY**
10649—539—GG
14762—780—AA
EXCELLENT '47 '48
3 A. R. sons, 3 A. R. daughters

Dam of "MERMAN"

McDONALD FARMS HEROINE

II

McDONALD FARMS KING'S MERMAN

2nd Sr. Yrl., N. Illinois Parish Show, 1949.
30 daughters now in our herds.

Sire: **MYHAVEN KING, A. R.**
117 A. R. daughters, 78 P. R. sons

← Dam: **McDONALD FARMS HEROINE**
11452—572—Sr3
13276—641—5yrsC
VERY GOOD '47 '50—GP '48
1 A. R. daughter

Full Sister to "ROYAL"

FOREMOST FOOTPRINT'S QUANTITY

V . . .

FOREMOST QUANTITY'S ROYAL

Purchased for $11,000

Sire: **FOREMOST FOOTPRINT, A. R.**
19 A. R. daughters, 1 over 800 lbs., 5 over 700, 9 over 600 and 12 over 500 lbs. fat.

He is by Foremost Acme, A. R., full brother to the $10,000 Foremost Perfect Lady, out of Langwater Country Blossom, 15080—729—AA, 3 A. R. sons, 5 A. R. daughters.

← **FOREMOST FOOTPRINT'S QUANTITY**
13216—567—Jr2
On retest, 14624—637—Sr3—273 days
Sold for $12,000, and a daughter sold for $6,000 as a bred heifer.

ROLLING ACRES Farms
ROUTE 1, ELGIN, ILL.
MRS. GERTRUDE McNAUGHT, OWNER
STUART (STUB) BEARDSLEY, MANAGER

Rosewood Farms
ROSELLE, ILL.
W. H. ODLUM, OWNER
JOHN BRECHEISEN, MANAGER

. . . REPRESENT THE BREED'S BEST

a half-brother of "Valerian" . . . "Baron" is out of a Financier of Myrtle Place . . . "Valerian," "Merman" daughter of Mixter Faithful.

III

LANGWATER VALERIAN

He has over 20 daughters now in our herds.

Sire: **LANGWATER VALENCIAN**
46 A. R. daughters, 18 A. R. sons

Dam: **LABELLE OF LANGWATER** →
14400—672—AA
VERY GOOD '48
5 A. R. daughters, 1 A. R. son.
She is an own daughter of the great brood cow, Foremost Labelle.

Dam of "VALERIAN"

LABELLE OF LANGWATER

IV

WOODACRES HONORABLE BARON

Jr. & Gr. Champion, Illinois, 1950.
1st Sr. Yrl., Wisconsin & Ill., 1950.
Res. Ch., 1st 2-year-old, N. Ill. Parish Show, 1951.

Sire: **LANGWATER HIS HONOR**
18 A. R. daughters, 2 P. R. sons.
He is a half-brother to "VALERIAN" above, being sired by Langwater Valencian, A. R.

Dam: **DOUGLASTON BARONESS AILWYN** →
12461—690—7yrs—365C
VERY GOOD '47

Dam of "BARON"

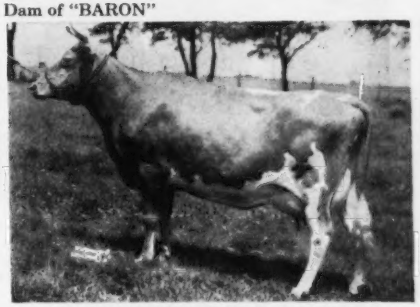

DOUGLASTON BARONESS AILWYN

. . . V

FOREMOST QUANTITY'S ROYAL

Highest priced bull calf, 1951.

Dam: **FOREMOST QUANTITY** →
15047—737—Jr2
17978—861—Sr3C
18288—874—Jr4
19067—842—6yrs
17776—803—7yrs—305C—3x
Former Class Leader
18824—864—8yrs
13854—614—9yrs—305C—3x

2nd Dam: **SUPERB'S FAITHFUL**
19687—1077—6yrsC
19776—1036—7yrs
19471—1017—9yrsC

3rd Dam: **MIXTER FAITHFUL**
12601—774—Sr2C

Dam of "ROYAL"

FOREMOST QUANTITY

MAY ROSE—BUTTERFAT COMBINATION

OUR 4 HERD SIRES

TWO SONS OF CHEDCO CORONATION KING, A. R.

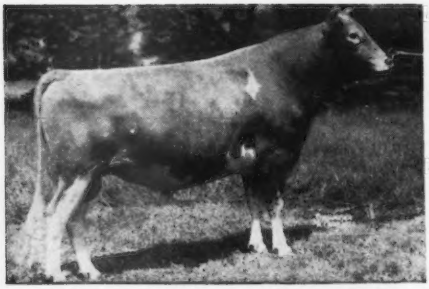

CHEDCO ADVANCE, A. R.

Full brother to Chedco Colonel, A. R.
TRACES TO **LEVITY** TOP AND BOTTOM
Dam: CHEDCO MOONLIGHT, 13433—738—AA. 4 P. R. sons, 1 A. R. daughter.

The Green Meadow Wistaria and Imp. Westeria's Ruth Families

CHEDCO CAPTAIN

Sire: CHEDCO KING OF THE MEADS, A. R. A son of Langwater King of the Meads, A. R. and Green Meadow Wistaria, 15963—807—A. 5 P. R. sons, 6 A. R. daughters.

Dam: CHEDCO LAUREL, 13019—684—D, 15895—823—7yrsC. Full sister to Chedco Narcissus, 14021—716—Sr4C. A daughter of Chedco Coronation King, A. R. (he sire of ADVANCE and ROMULUS pictured above) and out of a great producing A. R. daughter of Imp. Westeria's Ruth, 14740—757—D, 17348—882—AA. 1 P. R. son, 4 A. R. daughters.

• • •

CHEDCO ROMULUS

His full brother, Chedco Remus, topped the Wisconsin Sale, 1947 at $2,000.

Dam: TWO BROOKS CANDIDA, 13661—756—5yrsC. Traces to **Imp. Hilltop Butterfat's Clara. "ROMULUS"** is a full brother to Chedco Candida, 11091—609—Jr2, 13213—707—Sr4C (pending).

A Fairlawn H. Eastern King Son Out of a daughter of MELBA.

FAIRLAWN K. DAIRY KING

Born July 31, 1950

Sire: FAIRLAWN H. EASTERN KING. 22 A. R. daughters, 1 over 900, 5 over 800, 9 over 700, 14 over 600 lbs. fat. 4 classified Excellent.

"DAIRY KING'S" DAM

RIEGELDALE MELBA'S DAIRYMAID
12104—715—Sr4C. Sold for $16,000.
GP '47—Very Good '48 '49
2 A. R. daughters—full sisters both over 634 lbs. fat.

Next Dam: GREEN MEADOW MELBA, 15342—963—Sr2C, National Class Leader. 9 daughters (7 A. R.), 3 sons (1 A. R.). Classified VG at 15½ years.

Send for prices and pedigrees on sons of these sires.

Chedco Farm

Federal Accredited No. 100024-State Bang's Free No. 20
ON ROUTE 62 - BERLIN, MASS.
DELBERT FOX, Herd Manager — Telephone: Berlin 70 or Berlin 10-3

C. E. COTTING, Owner - 50 FEDERAL STREET - BOSTON, MASS.

"ROYAL PHIL" — A SIRE OF GOOD UDDERS

GREAT ELM ROYAL PHILOSOPHER

1st prize Bull, 2 years and under 3, Topsfield, 1949. 2nd prize Bull, 2 years and under 3, Eastern States Exposition, 1949. 3rd Aged Bull, Topsfield, 1950.

Sire: **Argilla Royal Philosopher** ($28,500). A "Philosopher" son out of the "Palotterie" family.

Dam: **Great Elm C. Donna Lou**
14387—694—Jr2
A daughter of our Groton House Caesar's Polinius, A. R. out of Gay Folly's Donna Lou, 18330—929—A. **5 A. R. records average 16533 lbs. milk, 828 lbs. fat.**

"ROYAL PHIL" IS SIRING THIS KIND...

Udder of—**GREAT ELM PHIL'S EVA**

Udder of—**GREAT ELM PHIL'S DUTCHESS**

Plan to visit our herd and see the "Royal Phil" bull and his Get. We think you'll agree that "Royal Phil" is proving to be a sire of type and extremely good udders.

"ROYAL PHIL" SONS WILL GIVE YOU THIS INHERITANCE

"Quality does not cost . . . It Pays"

T. B. Accredited
N. H. Bang's Accredited 275
A. J. YOUNG, Proprietor

GOLDEN GUERNSEY

GREAT ELM FARM
R. F. D. No. 3, Dover, New Hampshire

In Strafford County

— TOPS TOPS TOPS —

TOP—Indiana State Sale

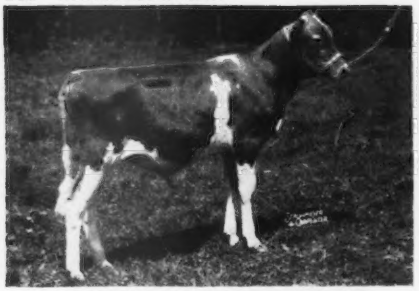

McDONALD FARMS NOBLE RALPH

A son of McDonald Farms High Noble Peer ($21,000) out of McDonald Farms D. Labelle, 684—Jr3C. The highest priced animal ($2,500) in the Indiana State Sale, 1951, purchased by R. D. Pennewell, Palmyra, Missouri.

TOP—Ohio Classic Sale

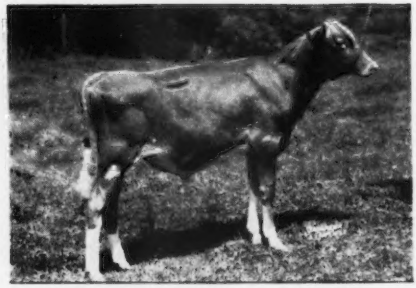

McDONALD FARMS LE RUGGED

A son of McDonald Farms S. Leader out of McDonald Farms Hope, 702—Sr4C. The highest selling animal ($2,600) in the Ohio Classic Sale, 1951, purchased by W. A. and A. R. Shoemake, Xenia, Ohio.

TOP BULL—Pennsylvania State Sale

McDONALD FARMS JUST ROLAND

A son of McDonald Farms Justice out of McDonald Farms Fair Rose, 632—8yrs. Highest priced bull ($1,850) and second high animal in the Pennsylvania State Sale, 1951, purchased by W. A. Hyde, Kennett Square, Pa.

TOP BULL—Virginia State Sale

McDONALD FARMS LE ROBERT

A son of McDonald Farms S. Leader out of McDonald Farms Fore Milady, 549—Jr2; on retest. Top priced bull ($1,700) and second high animal in the Virginia State Sale, 1951, purchased by Mrs. Charlotte B. Daniels, Brandon Farms, Brandon, Virginia.

TOP BULL—New York State Sale

McDONALD FARMS LE PEACEMAKER

A son of McDonald Farms S. Leader and Minada Misty Storrs, 714—AA. Highest priced bull ($1,150) in the New York State Sale, 1951, purchased by James J. Penta, Wolcott, N. Y.

TOP BULL—Klondike Sale

NO PICTURE AVAILABLE

McDONALD FARMS LE ROGER

A son of McDonald Farms S. Leader out of McDonald Farms Harriet, 651—5yrsC; on retest. Top priced bull ($2,000) and second high animal in the Klondike Sale, 1951, purchased by E. A. Farner, Church Hill Farm, Gloucester, Virginia.

We wish to express our appreciation to the purchasers of these young sires, and also to our other Guernsey friends for their interest in our animals in the 1951 Fall Sales. We have a few young bulls still available at the farm.

BREED BY CHOICE NOT BY CHANCE

McDONALD FARMS **Cortland, New York**

J. M. McDonald, Owner — H. H. Thomas, Herdsman — K. C. Sly, Manager

At MAEGEO — Cows Like This...

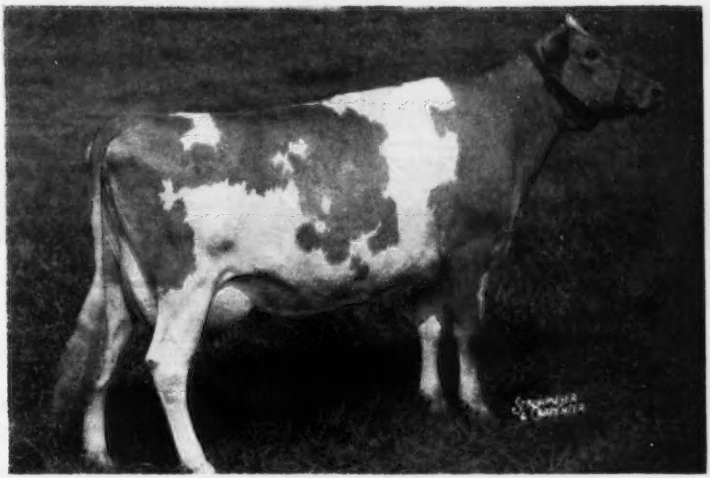

Coronation Majestic's Dianna

14455—758—Sr2—365C (pending)

Her highest 30 days in fat was her 13th month . . . 67 lbs. Her high day in milk was 46.9 and she finished milking 41.3 lbs. Record extended 33 days to meet calving requirements and gained 23 lbs. of fat.

. . . Are Being Bred To Sires Like These:

QUAIL ROOST KING VALOROUS

Sire: Quail Roost Maxim King
Dam: Quail Roost Royal Duchess
11453—568—Jr2
14994—711—Jr4C

KLONDIKE RAIDER'S CRESCENT

Sire: Klondike Holliraider
Dam: Klondike Pearl
12678—668—Jr2
13778—716—5yrsC
16792—923—Sr4C

MAEGEO STEADFAST

Sire: Clear Springs' Steadfast
Dam: Croasdaile's Valor's Actress
11224—628—8yrs

TERRANCE FARM'S DYNAMO

Sire: Sky Brook Maxim Brill Dabson
Dam: Riegeldale Ben's Hulda
14613—728—Jr4—365C

MAEGEO WINNER'S PRINCE

Sire: Curtiss Candy Winner
Dam: Langvalley Prince's Lady
9337—455—6yrsC—2x
14924—726—7yrsC
14410—703—10yrs (pending)

LANGVALLEY DOUBLE DYNAMO

Sire: Caumsett High Tide
Dam: Caumsett Ocean Beth
15337—837—Jr2C

DUNWALKE ELECTOR

Sire: Hominy Hill Rex
Dam: Spruce Run C.H.B. Cherry
11205—507—Jr2—305C—3x
13181—634—Sr4—305C—2x
15058—724—Sr3—365C
20833—991—5yrs—365C

NORTHERN F. LEADER

Sire: Foremost Hermes
Dam: Horse Shoe Conrad's Lelah
12791—643—Jr4
14163—722—7yrs

CURTISS CANDY WINNER

Sire: Curtiss Candy Levity Heir
Dam: St. James Duke's Nell
15694—761—Jr4—365C

IDEAL'S FREEMAN

Sire: Ideal's Beacon
Dam: Ideal's Strongard's Fanny
9682—485—Jr2
13634—685—Sr3
14674—661—Sr4C

T. B. Accredited No. 566179 — Bang's Free N. C. V-1

MAEGEO FARMS — Lexington, North Carolina

Geo. S. Coble, Owner — E. L. Wilkerson, Herd Manager — R. A. McLaughlin, Manager

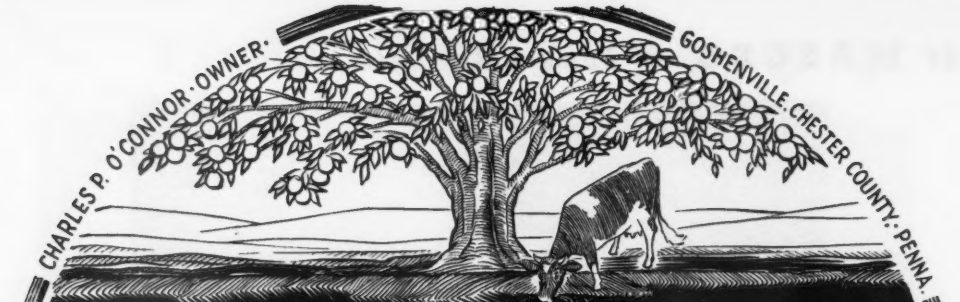

Applebrook Farms

Located 3 miles from Paoli and 3 miles from West Chester on State Highway 202

3 HERD SIRES

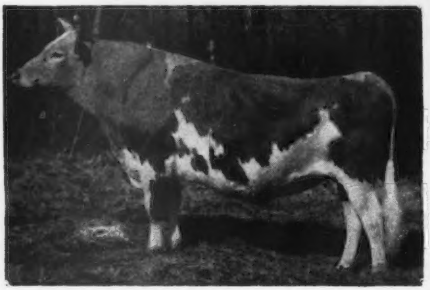

Phillips Fairlawn Peerless, A.R.

A son—Gayoso Levity Peer ($10,000) is in service in the Franchester herd.

Sire: GREEN MEADOW PEERLESS, A. R.
Dam: PHILLIPS MARY ANNE, 16198—778—A
1 A. R. son, 1 A. R. daughter

PEERLESS is a full brother to Phillips Peerless Mary Anne, 14428—770—A.

A double grandson of GREEN MEADOW PEERLESS—maternal brother to CORONATION POTENTATE—a sire that has many outstanding daughters in our herd.

Fairlawn Actor's Interim

INTERIM is a son of Fairlawn Peerless Actor, A. R. out of Fairlawn Peerless Emerald, 14347—727—B, a daughter of Green Meadow Peerless, A. R.

His Maternal Great Granddam

FRANCHESTER SAFFRON
9980—556—BBB, 13987—795—A
She is also dam of Fairlawn H. Eastern King (22 A. R. daughters, 1 over 900, 5 over 800, 9 over 700, 14 over 600 lbs. fat. 4 Excellent).

Another Proved Sire . . . McDonald Farms Prediction Jr., A. R.

Here is a sire that is getting the job done. A son of McDonald Farms Prediction, A. R., sire of the first Get, National and International, 1950, 1951.

His Maternal Sister

McDONALD FARMS GRATITUDE
10415—578—GG, 12629—594—5yrs—365C, 12209—597—6yrs—365. E '47 '48. Member 1st prize Get of Sire and 1st prize Production Get of Sire group that also won the Peer Challenge Trophy and the Quail Roost Trophy, N. G. S., 1948. A Foremost Prediction daughter of Coquette.

His Dam

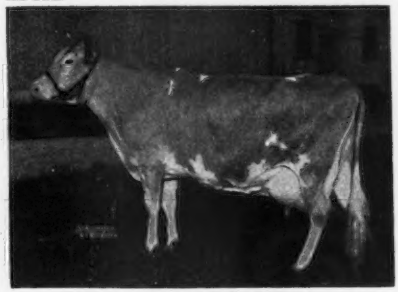

McDONALD FARMS COQUETTE
13928—708—G
E '47 at 10 years—VG '48 at 11 years—E '50 at 13 years.
Green Meadow Mahomet daughter of Rosemount Poinsetta,756—DD.

Bull calves for sale. Bull calves out of top A. R. cows and sired by these three sires.

T. B. ACCREDITED . . . BANG'S FREE

DONALD G. BROWN, Herdsman — Mail Address: ROUTE 3, WEST CHESTER, PENNSYLVANIA

Shakespeare's Advice To The Lauxmont Farms

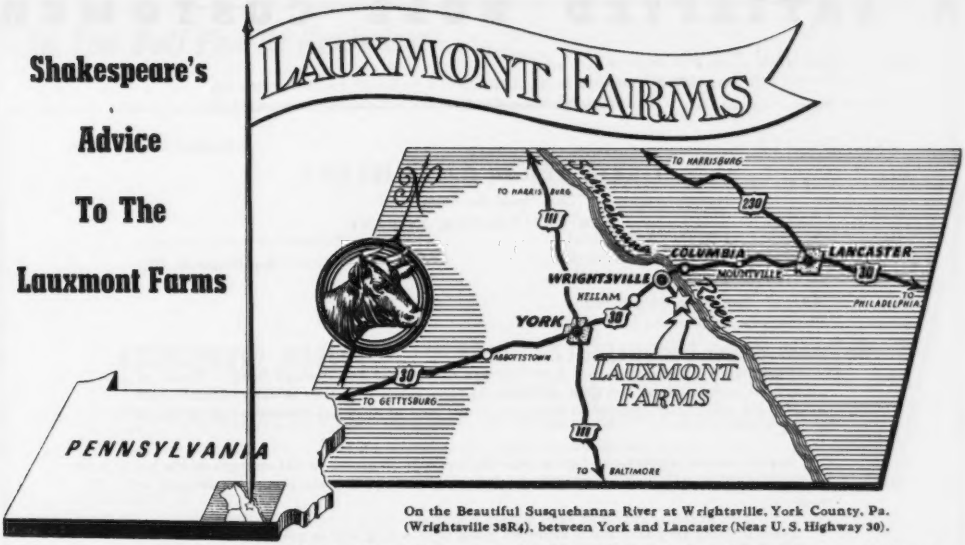

On the Beautiful Susquehanna River at Wrightsville, York County, Pa. (Wrightsville 38R4), between York and Lancaster (Near U. S. Highway 30).

The sires and dams of our Lauxmont bulls exhibit the hereditary traits which are now setting the pattern for the future greatness of Lauxmont Guernseys. Shakespeare, in the Merry Wives of Windsor, expressed our point of view better when he wrote: "All his ancestors gone before him have done't; and all his successors that come after him may."

On exhibit here: The Dams of Some Lauxmont Herd Sires.

Dam of **Sterlingold Lauxmont King**

STERLINGOLD MANDY, 16179—807—Jr2

Dam of **Fairlawn Actor's Royal**

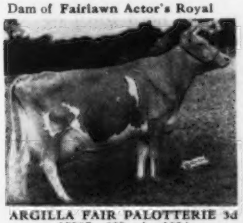

ARGILLA FAIR PALOTTERIE 3d
15907—823—A—1094

Dam of **Two Brooks Fashion**

HILLTOP BUTTERFAT LILAC
12841—736—EE

SIRES OF OUR BULLS

+ **GARDENVILLE ROSE KING**
DOUGLASTON PRINCE ROYAL +

+ **FAIRLAWN PEERLESS ACTOR**
FAIRLAWN PEERLESS ACTOR +

+ **TWO BROOKS CARILLON**
FAIRLAWN ACTOR'S ROYAL +

Dam of **Woodacres Royal Financier**

VALLEYWOOD NOBLE DAISY
15957—976—AA, Excellent '47—VG '48

Dam of **Fairlawn Actor's Lauxmont**

FAIRLAWN CHERRY, 14437—712—AA

Dam of **Lauxmont Baritone**

STALWART'S GOLDEN DAHLIA
17386—927—9yrs—365

LAUXMONT FARMS

T. B. ACCREDITED — BANG'S ACCREDITED

DR. GEORGE T. PACK, Owner **Tel. 38-R4 — Wrightsville, Pa.** ELMER SALISBURY, Manager

A SATISFIED BULL CUSTOMER

Read what Bill Crocker says —

BILL CROCKER — CHARLES CROCKER

CROCKER'S GUERNSEYS

"They Speak for Themselves"

R. R. 5—PLYMOUTH, INDIANA

September 26, 1951

MATAPA GUERNSEY FARM
MR. AND MRS. JOHN EQUI & SON
PENNGROVE, CALIFORNIA

Dear John and Family:

I am happy to report we now have fourteen calves sired by "Matapa Sandy's Flash" of which 8 are heifers. Flash has sired exceptionally large calves with a lot of dairy character and showing the depth and capacity to develop into the kind of cows any breeder would be proud to own.

Sandy's record of 826 fat at 7yrs in 365—2x, certainly continues to add strength to Flash's pedigree. In fact I know of no other cow family to carry so much production as consistently as Sandy's.

Flash is doing very well and is definitely going to be a *large* bull as you said.

Sincerely,

Bill Crocker

THANKS BILL . . . It is gratifying to know that the Matapa program is making good for you in Indiana as well as for us at home.

We are counting on this SANDY blood in our herd and you too can follow Bill Crocker's example and add this proved — production to your breeding program.

A full brother to FLASH—**MATAPA C. STARDUST** was used in our herd until he died of an accident. Now a "STARDUST" son—**MATAPA SANDY ACE** (a double SANDY) is in service.

YOU CAN BUY A BULL CALF
STRONG IN "SANDY" BLOOD

MATAPA LOU-BOY'S SANDY

Year-In . . . Year-Out Production
11550—610—Jr2—305C—2x
12313—681—Jr3—305C—2x
14784—796—Jr4—305C—2x
14039—794—5yrs—305C—2x
13943—751—6yrs—305C—2x
15197—826—7yrs—365—2x

BUY A MATAPA
BRED BULL
A BULL BACKED
BY HIGH RECORD
(2x) PRODUCTION

MATAPA GUERNSEY FARM — Penngrove, California

MR. AND MRS. JOHN F. EQUI AND SON

45 miles north of San Francisco between Petaluma and Santa Rosa

Federal Accredited No. 465919 — California Bang's Accredited

GOLDEN GUERNSEY

In The Bull Pen At Kenholme . . .

All were bred at Sterling Farms, Inc., and are rich in this popular breeding that shattered all records at the Sterlingold Dispersal.

I

STERLINGOLD PRINCE KEN

SIRE
NORMANDY LEVITY PRINCE
12 P. R. sons, 30 A. R. daughters

DAM
RIEGELDALE MAJESTY'S BUTTERCUP
15252—907—Jr3—365C. Class Leader 5th place

II

STERLINGOLD MASCOT

His 7 nearest dams average 896 lbs. fat.

Sire: **FAIRLAWN MEMOIR'S PERFORMER, A. R.**
His 16 progeny sold for $117,800 in the Sterlingold Dispersal.

Dam: **STERLINGOLD LIDETTE**
14341—652—Jr2—365
19033—830—5yrs—365
EXCELLENT '48

III

STERLINGOLD LORD MERTON

Owned jointly with Linden Orr, Santa Paula, Calif.

Sire: **STERLINGOLD MELINDA'S MAJESTY**
Sold for $46,000 in the Sterlingold Dispersal, 1950.

Dam: **STERLINGOLD MOLLY**
11719—658—Jr2—365C
Sold for $18,000 in the Sterlingold Dispersal.

This battery of richly-bred sires carries that rare combination of

POPULAR BREEDING, PRODUCTION and TYPE

We can offer bulls by these sires out of our best A. R. cows.

KENHOLME RANCH

KENNEY BROS. ELWOOD NICEWONGER, Herd Manager **Route 1, Box 183 — WINTON, CALIFORNIA**

Behind Our Junior Sire Are TWO EXCELLENT Dams

McDonald Farms Steadfast Nolan

Full brother-in-blood to McDONALD FARMS S. LEADER that is in service at McDonald Farms.
Sire: **McDONALD FARMS STEADFAST, A. R.**

HIS DAM

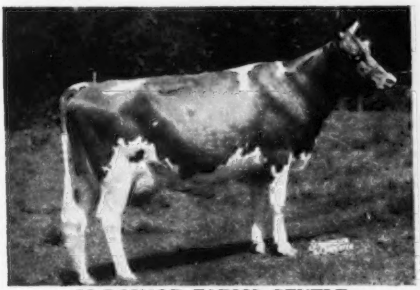

McDONALD FARMS GENTLE
12646—736—5yrs—365
EXCELLENT '47 '48 '50

HIS DAM'S DAM

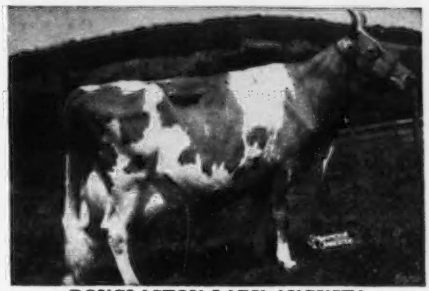

DOUGLASTON LADY AUGUSTA
12106—607—Jr3. EXCELLENT '47 '48.
Dam of 4 EXCELLENT daughters.
One son sold for $21,000.

You can add this proved blood to your breeding program with a Lynndale-bred sire.

WRITE US YOUR NEEDS.

LYNNDALE FARMS — Phoenix, Arizona

LYNN B. HAMILTON **3445 Glendale Ave.**

PINE GROVE DAIRY FARMS

ROUTE ONE — PORTSMOUTH, VIRGINIA

A TRIO OF GREAT SIRES

MAXIM ON McDONALD — McDONALD ON MAXIM

This combination is paying off in **$**

BAYVILLE MAXIM IMPRESSIVE

Born February 14, 1948

Sire: **Fairlawn Maxim's Imprint** (Quail Roost Rose Maxim—Afton's Golden Marie).

McDONALD FARMS KING JAMES

Born January 29, 1947

Sire: **Myhaven King, A. R.** A Century Sire—8 Excellent daughters.

Dam: **McDonald Farms Deressa** 13502—658—G 15959—744—A Excellent '47 '48

Dam: **Flash of Green Valley Farm** 14884—672—6yrs—365C VG '48

McDONALD FARMS STEADFAST NERO

Born March 3, 1948

Sire: **McDonald Farms Steadfast, A. R.** (Riegeldale Melba's Emory—Douglaston Coronation Queen)

Dam: **McDonald Farms Honeybloom** 8900—523—F 11162—658—6yrs—365C Excellent '47 '48—VG '50

SONS FOR SALE BY THESE THREE TOP SIRES

WRITE US

PINE GROVE DAIRY FARMS

J. F. WALKER, Owner — **Route 1, Portsmouth, Virginia** — LARRY SLY, Manager

MAY ROSE GUERNSEYS — Strong In LEVITY And GREEN MEADOW Blood

Headed By . . . OUR HERD SIRE . . . FRANCHESTER MAJOR ACE—Born May 6, 1946

Sire: **Curtiss Franchester Levity Ace** ($37,000)

TRACES TO LEVITY

Dam: **Dunroming Wistar's Marigot**, 11087—603—Jr2

Next dam: **Marigot of Starr Farm**

*15284—921—Jr3C, 14885—926—Jr4C, 15203—956—AA.

*Class Leader 3rd place. Traces to Green Meads Wistar, A. R.

"MAJOR ACE"

Now in heavy service to such cows as:

FLUVILLA OF MORTON HEIGHTS 3d 9831—544—5yrs—HIR (564)

GRAND VIEW VALIANT'S FROLIC 15215—686—5yrs—365C (730)

HEWESHURST STEADFAST LABELL 10642—588—5yrs—305C (610)

LADY CARITA OF MORTON HEIGHTS 10035—455—8yrs—305C—(610)

LARCH HOLLOW ANN 10671—543—5yrs—365 in 347 days.

MAPLE BORDER LEWIS' HOPE 8854—458—Jr2—HIR (688)

ROBERTA ROYAL DUCHESS 9587—454—10yrs—305C (610)

SALLY OF MORTON HEIGHTS 10514—486—8yrs—305C (610)

MILKING DAUGHTERS OF "ACE"

Abbelea Farms Majestic Flurine 9105—493—Jr2—305C—2x

Abbelea Farms Majestic Lucy 8276—358—Jr2—305—2x—D. H. I. A. in 250 days.

Abbelea Farms Majestic Susan, owned by F. V. Conrad, Andover, N. Y., and Rexville, N. Y., is now on D. H. I. A. and will finish with about 8200—425—Jr2—305—2x. "Major Ace" was in service at Colonial Hill, Hamburg, N. Y., and several daughters, sold in the dispersal, are milking at 40 lbs. on 2x.

An "Ace" daughter, Abbelea Farms Majestic Hopeful was 1st prize calf, Junior and Reserve Champion at the Cattaraugus County Fair in August.

The daughters of "Major Ace" are being bred to **VALIANT'S JUPITER,** a son of Churn Creek's Royal Valiant, out of Calculator's Julia, 14200—717—5yrs—D. H. I. A. The "Jupiter" calves are very attractive.

JAMES M. CARR. Owner — **ABBELEA FARM - Little Valley, New York** — MILTON WEHUST, Manager; NORRIS MARSH, Herdsman

Our Junior Sire . . .

WEST LYNN NORS'MAN

Born October 26, 1947

Sire: **CHEDCO MONARCH, A. R.**
A proved sire—now in service at Dairy Genetics, Inc., Ames, Iowa. A son of Chedco Advance, A. R., out of Chedco Cherubim, 12671—596—A.

Dam: **MARYMOOR NORMINE**
Excellent '47 '48 '49 '50
10960—531—Sr4—365—2x
11665—583—5yrs—305C—2x
Grand Champion, P. I. E., 1947. Grand Champion, P. I. E., 1948. Best Uddered Cow, P. I. E., 1947. Grand Champion, Western Idaho State Fair, 1947-1948. 1 EXCELLENT A. R. daughter.

Is Being Bred To The Daughters Of

Our Senior Sire . . .

SNOW SUMMIT IVAN

We have 15 "Ivan" daughters in our herd.
Jr. & Gr. Ch., P. I. E., 1946.

Sire: **LAD'S NEON OF MIDDALE**
A son of Coronation Western Lad, A. R. (close-up to Jean du Luth Coronet, 20004—952—AA, former National Record), and Fircrest Nancy, A. R.

Dam: **CHUCKANUT IRENE**
12088—619—B—727 T. M.
Excellent '48 '50
1st cow 5 years and over, Sr. and Gr. Ch., Utah, Oregon, Western Idaho, 1940. 1st cow 5 years and over, Sr. and Gr. Ch., Pacific International, Utah, 1946. Gr. Ch., Pacific International, 1941. Best Uddered, 1946.

We can offer a Choice Selection of Bulls out of Sale-Topping Cows.
Write or visit us soon.

SNOW SUMMIT RANCH **Park City, Utah**

HERBERT A. SNOW, Owner **P. O. Box 1469, Salt Lake City, Utah** IVAN KINSEY, Farm Manager

Over 100 Head Of Purebred Guernseys

31 Daughters of . . .

CAUMSETT AIRMAN

41 tested daughters have 60 records that average 416 lbs. fat.

23 Daughters of . . .

PINE HILL SPACEMAN

Sire: Caumsett Airman
Dam: Agnes Advancer of Pine Hill
15262—681—C
Excellent '48.

"Spaceman" daughters on test as 2-year-olds look very promising. Several cows are safe to his service—double "Airman" cross.

20 Daughters of . . . .

FOREMOST FOOTPRINT 21st

Sire: Foremost Footprint
Dam: Janet's Hardwick's Bridget
13681—687—5yrs—365C
VG '48.

His calves look especially good. We have over 30 cows safe to his service.

We can offer a few bull calves out of dams with records of 486—497 lbs. fat on 2x milking.

HOOD FARM

DERRY VILLAGE, N. H.

HELEN D. HOOD, Owner ROBERT D .MARTIN, Mgr.

FORGE HILL

"Anne's Challenger" is getting the job done at Forge Hill

His Sons Are Now For Sale

Douglaston Anne's Challenger

Born December 26, 1949

Sire: **Pine Manor King's Challenger, A. R.**
34 A. R. daughters, 20 more on test now. Sr. sire at Douglaston Manor Farms. Full brother to $45,000 Gardenville Coronation King, A. R.

Dam: **Douglaston Baroness Anne**
13480—622—Jr2—365C
15614—715—Sr4—365C

This promising Young Sire is being used on the daughters of **Foremost Acme 25th,** that was out of an own daughter of Mixter Faithful.

Write Us Your Needs

REMEMBER THE NAME

FORGE HILL FARM

R. D. 4, Newburgh, New York
Address all Communications to
CHARLES A. SLATER, Mgr. JOHN WILKIE, Owner

Our Herd Sires Represent . . . "THE BEST BLOOD IN THE WEST"

I

CRESCENT'S PHYLLISTER LAD

Sire: **Lad's Phyllister of Middale**
Greatest production sire of the breed according to the "Washbon Report."

Dam: **Colleen of Golden West**
8775—472—Jr2C—2x

From "Old Phyllis"

GRANGEVILLE HOPE'S PHYLLIS
12909—707—Sr4C
14018—743—A

II

CHICONA NILES

Sire: **Chicona Pablo**
Sold for $4,000 to Quail Roost Farms.

Dam: **Norlina of Chicona**
10697—590—Sr2—305C—2x
Class Leader when made.

From "Chicona"

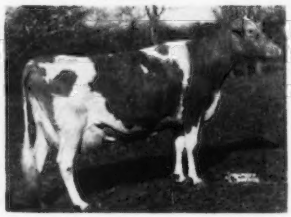

PRIMA DONNA OF CHICONA
9562—561—Jr3C—2x
13911—861—5yrs

III

FAR WEST FAME'S ELDON

Sire: **Western Glow Country Fame**
A son of the Excellent, former Class Leader pictured below.

Dam: **Far West Ella**
13070—570—Jr2C—2x

From "Pansy's Flower"

WESCLAIR PANSY'S FLOWER
15701—740—7yrs—305C—2x
EXCELLENT '47 '48 '51

WE OFFER . . . Sons of these three sires and in many cases a combination of their breeding.

CRESCENT STOCK FARM

G. O. SWALES
JOHNSON, WASHINGTON

Our Junior Sires In The Bull Pen At HILLANDALE

QUAIL ROOST NOMAX BARONET
Born January 18, 1946

Sire: **Quail Roost Noble Maxim**
A son of Quail Roost Lucky Celia, 13812—684—E.

"Baronet"

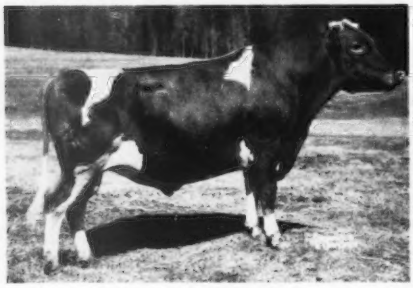

A double Cesor Noble Maxim
We have many of his daughters in our herd—all will be tested.
Dam: **Quail Roost Noble Beauty**
10825—583—GG. A daughter of Cesor Noble Maxim, A. R.

QUAIL ROOST NOBLE JANUS
Born May 6, 1948

Sire: **Cesor Noble Maxim, A. R.**
A son of Bournedale Noble, A. R., out of Bournedale Martha, 10766—578—F.

His Full Sister

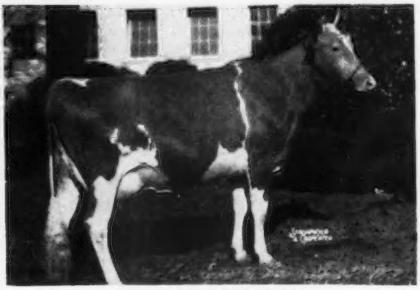

QUAIL ROOST NOBLE JAN
11050—583—Jr2—365C, 12810—657—5yrs—365
Dam: **Quail Roost Lucky Jan**
10041—502—F, 11991—614—A

Sons for sale from high producing **MAXIM** cows.

HILLANDALE DAIRY FARM

Durham, N. C.

JOHN SPRUNT HILL, Owner — MILTON L. THOMPSON, Manager — ROBERT RIGSBEE, Herdsman

One Of Our Own Breeding . . .

A "MAX" SON OUT OF OUR BABY—OPAL FAMILY

Bradford's Baby's Max

Born October 16, 1948
Full brother to Bradford's Edith, 12824—583—Sr2—HIR—2x

His Sire's Exellent Half-Sister

Sire: **BRADFORD'S QUINCE'S MAX, A. R.**
Sold for $3,500. U.S.D.H.I.A. proof 96+ lbs., 5 daughters averaging 10609—542—305 days. A son of Cesor Beauty Maxim, A. R., out of Bradford's Quince, 14998—646—BHI.

Dam: **BRADFORD'S BABY**
12559—554—Sr2—HIR
13274—659—Jr4—HIR
10906—535—5yrs—HIR
Made on three quarters.

A granddaughter of Coronation Rex, A. R. out of our Opal cow.

A half-sister to Bradford's Sunbeam
19273—1007—AA
11436—464—D.H.I.A., 2x in 225 days.

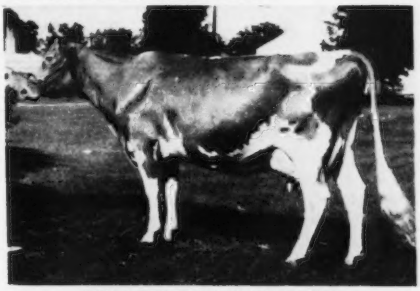

BRADFORD'S CANDY GIRL
10119—434—Jr2—HIR
11990—572—Sr3—HIR
Excellent '48. Sold for $2,500.

"Max" sons for sale out of high record dams.

WRITE US

T. B. Accredited No. 541552 . . . Bang's Free Certificate No. 7611

BRADFORD FARM — Alma, Michigan

FRED and R. D. BRADFORD and SON, Owners

"EVERY SIRE PROVED GREAT"
ABS
AMERICAN BREEDERS SERVICE

WANTED...

High Index Proved Sires
For Use In
Artificial Breeding

Reply to

AMERICAN BREEDERS' SERVICE
325 North Wells Street
CHICAGO 10, ILLINOIS

"FLAME" Returns Home . . .

Burton Lane's Sargon Flame, A. R.

Born December 11, 1941

"FLAME" was used as a young bull in our herd, then we sold him to the Northern Illinois Artificial Breeding Assn. His daughters turned out so good, we bought him back and he is now again in heavy service in our herd.

Here He Is . . .

BURTON LANE'S SARGON FLAME
Sire: GREEN MEADS SARGON, A. R.
Dam: ADELMER'S ALERT DELIGHT
11107—620—F
11988—720—B
2 A. R. sons

A Flame Daughter . . . EXCELLENT

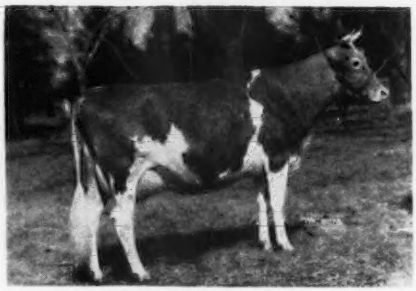

ROES-MOR FLAME'S LADY FAIR
8927—466—Jr2—HIR
11435—607—Sr3—HIR (pending)
Excellent '51

Two More Typical "Flame" Daughters

614 lbs.—Jr2

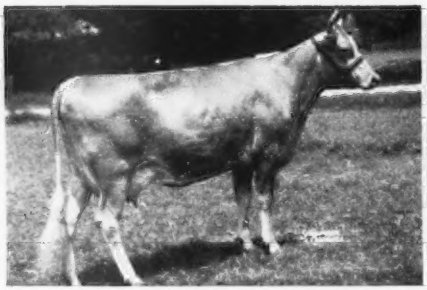

ROES-MOR FLAME'S CONNIE
12045—614—Jr2—365
Desirable '49

638 lbs.—6yrs.

ROES-MOR LIV-IRO GLORIA
11257—557—Jr3—HIR, 8619—434—Jr4—HIR
8743—444—5yrs—HIR, 12014—638—6yrs—HIR
VG '48 '51

You can add this same type and high production to your herd with a "Flame" son.

WRITE US TODAY

T. B. Free — Bang's Vaccinated (**Farm 1 mile North and ½ East of town**)

ROESCHLEY BROS.
M-MELVIN
O-ORIE
R-ROY

ROES-MOR FARM — Flanagan, Illinois

Over 20 Years
Breeding Guernseys
HIR Testing
TYPE Classified . . .

ROSYMORN GUERNSEYS

MACOMB, ILLINOIS

1950 Herd Average—
40 Head: 9134 lbs. Milk,
454 lbs. Fat.
(2x-machine-stanchions.)

The success of other breeders is the recommendation of our stock to you. Rosymorn Guernseys have been and will continue to be a practical, profitable investment for many, many others.

There's Depth of Breeding Behind Our Bull Offer . . .

Rosymorn Glamour's Challenger

Born February 23, 1950

Sire: **ROSYMORN GLAMOUR**
A son of McDonald Farms Glamour, 56 A. R. daughters out of Rosymorn Philosopher's Jane. →

Dam: **ROSYMORN LAD'S BETH**
10076—523—Sr3—HIR
12750—619—Sr4—HIR
13120—685—5yrs—HIR
A daughter of **St. Albans Valiant Actor Lad, A. R.**

His Sire's Dam

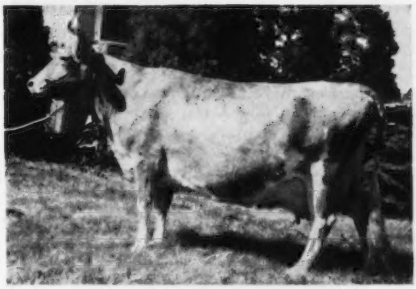

ROSYMORN PHILOSOPHER'S JANE
10293—475—5yrs—HIR
12545—573—6yrs—HIR
14446—720—4yrs—HIR
5 female descendants in the herd.

Write for price and full production pedigree on "Challenger"

RALPH A. BURNHAM, Owner

Farm located 1/2 mile E. of Macomb, on U.S. 136 & Ill. 67

BREEDERS AND ARTIFICIAL BREEDING UNITS — ATTENTION

This may be the bull you've been searching for . . .
A Better Than 3/4 Brother To "Conrad's Lillian" (see below)
A Sire Strong In The Conrad-Hermes Cross That Has Done So Much At North Farm and LushAcres.

HE SELLS → **Horse Shoe Conrad's Valiant**

"Valiant's" 3/4 Sister

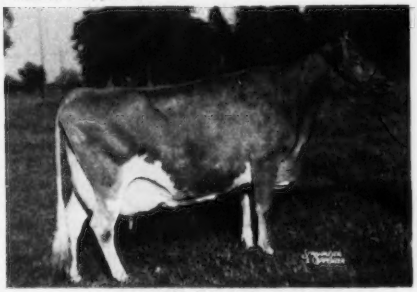

HORSE SHOE CONRAD'S LILLIAN
12396—625—Jr2C, 15899—783—Sr3, 17793—933—Sr4
See LushAcres Insert in this issue.

Sire: **Riegeldale Emory's Conrad, A. R.**
Dam: **Horse Shoe F. Valintine**
21147—850—7yrs.
Highest milking daughter of Foremost Hermes, A. R.

"Valiant" carries the blood of Green Meadow Melba, Douglaston Charlotte, Foremost Loyalty, Conrad—Hermes and other top animals.

2 A. R. daughters
LushAcres Valiant's Adele
12621—666—Jr2C
LushAcres Valiant's Agnes
10365—588—Jr2C

We have some twenty daughters of him here on the farm and about 15 cows bred to him. They will all be tested as they freshen in the D.H.I.A.

His first daughter to freshen for us has 10460 M—516 F—305—2x milking—Jr3. His daughters have a lot of dairy type and good udders. They are heavy milkers and are showing a plus in milk and fat over their dams.

Send for price and complete pedigree on this outstanding bull.

MEADOWBROOK FARMS

W. N. FOSTER'S SONS — FLOYD, FRED AND HAROLD

WASHINGTON, ILLINOIS

GUERNSEY BREEDERS ASSN.
108 E. WILSON ST., BATAVIA, ILL.

ILLINOIS Guernseys

GEORGE A. CAMPBELL, FIELD SECRETARY

PROVED SIRES • PROVED BREEDING • PROVED PRODUCTION

That Is Our Program With Our Herd Sires . . .

Windemere May Royal

Born March 14, 1942
4 A. R. daughters, several more on test.

SIRE
Foremost Confidence, A. R.
A son of Foremost Nobly Born, A. R. out of Foremost Idagem.

DAM
May Royal's Queen of Alta Vista
15391—653—AA, 16186—656—A
4 A. R. daughters, 2 A. R. sons.
A daughter of **Mixter May Royal, A. R.**

Douglaston Baron Foremost

Born July 29, 1944
1 A. R. daughter, others are being tested as they freshen.

SIRE
Douglaston Crown Prince, A. R.
A son of Imp. Financier of Myrtle Place out of Shuttlewick Mirth.

DAM
Superb's Flower
10686—590—Jr2—365
3 A. R. sons, 3 A. R. daughters
Fountainhead of the Flower—Charlotte family.

We can offer sons of these bulls or sons out of their good daughters.

WRITE OR VISIT US SOON

T. B. and Bang's Free — Calfhood Vaccinated

Burlington, Wisconsin
Route 4
Farm 1 mile north of Wisconsin 50 at Slade's Corner

WINDEMERE FARMS

WALTER SNOOK & SONS

Ottawa, Illinois
Route 2
Farm 3½ miles north on Illinois 23

LAWNVIEW FARM — Stockton, Illinois

Herd Average, D.H.I.A.—35 Milking Cows
1947—422 lbs. Fat, 1948—423 lbs. Fat, 1949—439 lbs. Fat, 1950—441 lbs. Fat

"Fascinator" Is Being Bred To

CURTISS CANDY FASCINATOR
His calves are now arriving.
2nd Jr. Yrl. Bull, 1950, N.G.S.
Member 1st Jr. Get, 1950, N.G.S.
Sire: **CURTISS CANDY LEVITY HEIR**
Sire of 1st Jr. Get, 1950, N.G.S.

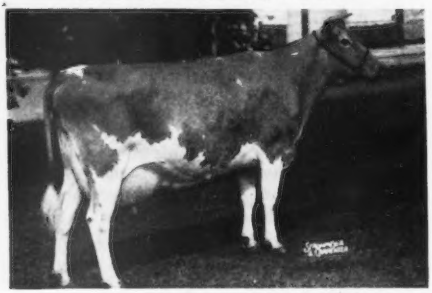

Dam: **ST. JAMES COUNT'S VERITY**
18772—924—6yrs—365. VG '47 '48—Excellent '50.

Typical Cows In Our Herd . . .

ROSYMORN PHILIE'S LILLIAN
15002—701—7yrs—HIR—2x
13003—625—5yrs—HIR—2x

ST. ALBANS ACTOR'S OCTELL
12478—552—8yrs—HIR—2x
11346—528—7yrs—HIR—2x
11181—497—9yrs—HIR—2x

LAWNVIEW FAWN'S RADIENCE
12896—699—Jr4—HIR—2x
11843—623—Jr3—HIR—2x
9521—516—Jr2—HIR—2x

LAWNVIEW G FERN'S MARIE
11754—551—Sr2—HIR—2x

ST. ALBANS ACTOR'S BIBOLA
11355—513—6yrs—HIR—2x (534 T. M.)

LAWNVIEW BELL'S DELMA
9061—472—Jr2—HIR—2x
9969—551—Jr3—HIR—2x
9014—463—Jr4—HIR—2x

ROSYMORN HERO'S NEOMA
10011—469—Jr2—HIR—2x
9599—454—Jr3—HIR—2x

Write for prices on available "Fascinator" sons
WRITE OR VISIT US SOON.
HIR Testing—T. B. Accredited—Bang's Vaccinated
CHARLES E. VANDERHEYDEN, Owner — BEN H. WALKER, Manager

Illinois GUERNSEY BREEDERS ASSN.
108 E. WILSON ST., BATAVIA, ILL.

ILLINOIS Guernseys

GEORGE A. CAMPBELL, FIELD SECRETARY

"MARKSMAN" — The Head Man At Corvilla

Brings in the best of the Melba family blood.

STERLINGOLD MARKSMAN

Born June 1, 1948

His daughters in our herd are an extremely nice group of individuals.

HIS SIRE

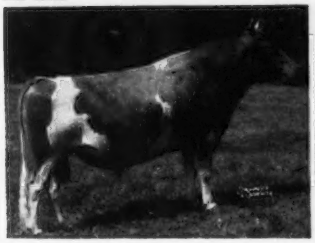

FAIRLAWN MEMOIR'S PERFORMER. A. R.
16 progeny sold for $117,900 in the Sterlingold Dispersal.

HIS DAM

STERLINGOLD CUPID
12124—608—Jr2—365C
15820—801—Jr4—365C
Sold for $3,100 in the Sterlingold Dispersal.

Write for prices on available "Marksman" sons.

CORVILLA FARM JOHN A. COHRS, JR. **Tiskilwa, Illinois**

Excellent Type and Production

Behind Our Herd Sire . . .

McDONALD FARMS PRE MARQUIS

Born November 23, 1947

Sire: **McDONALD FARMS PREDICTION**—50 A. R. daughters, 36 P. R. sons. Sire of undefeated Get of Sire, 1950.

Dam: **McDONALD FARMS IOTA**, 9782—575—Jr2—365C, 11001—621—Jr4—365. VERY GOOD '47—GP '48.

His Dam's EXCELLENT Dam

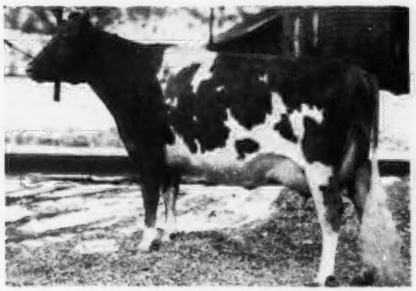

2nd Dam: McDONALD FARMS GAY GIRL
12659—673—Sr3—365C, 12718—655—5yrs—365
EXCELLENT '47 '48 '50

A Production—Tested Herd—Continuous D.H.I.A. testing for 14 years. HIR testing for 8 years.

DOT-MAR FARM

One mile east on Thompson Street.

J. D. MILLIKEN **PRINCETON, ILLINOIS**

WHAT A COMBINATION!

"KING" + "PREDICTION"

McDonald Farms King Magician

His oldest daughters are yearlings.

Sire: **MYHAVEN KING**, a Century Sire with 8 Excellent daughters.

His Dam . . . A "PREDICTION"

McDONALD FARMS FIDELITY
11007—613—FF
14276—838—6yrs—365C
VG '47 '48

The highest tested daughter of **Foremost Prediction. A. R.**

HIS SONS FOR SALE

PECK'S GUERNSEY FARM — Geneva, Illinois

MARION, LAUREL AND MRS. PECK

OUR HERD SIRES

A SHOW BULL — he, like our other sire, carries more crosses to Coronation Rex through Cowham's Coronation Rex.

HERE HE IS

LYRENE MAY'S PRINCE
Owned jointly with Pebblebrook Farms, Chesterland, Ohio.
Born April 1, 1948.
1st prize two-year-old, Senior and Grand Champion, Michigan, 1950; 2nd prize two-year-old, National, 1950; 1st prize two-year-old, Reserve Grand Champion, Royal Winter Fair, 1950. Senior and Grand Champion, Michigan, 1951.

HIS SIRE'S FULL SISTER

MEADOW-GOLD PRINCESS ROSE
19393—884—5yrsC
Very Good at 8 years of age '48.
She is a full sister to Meadow-Gold Rosabell and to Meadow-Gold Rose King—sire of Lyrene May's Prince. "Rose King" is by Cowham's Coronation Rex, A. R., out of Meadow-Gold Rose Queen, 12455—546—EEE—599 T. M. (4 A. R. daughters).

LYRENE KING'S EMORY is by Meadow-Gold Rose King, full brother to Meadow-Gold Rosabell, 14372—733—Jr4—305C—2x, and to Meadow-Gold Princess Rose (see above). His dam is Cowham Farm Emory's Sunlight (a granddaughter of Riegeldale Melba's Emory), with the following records: 14109—711—5yrs—HIR—730, 14335—710—6yrs—HIR—730.

VISITORS ALWAYS WELCOME

CHAR-LANE FARM
Vassar, Route 1, Michigan
HAROLD F. STEWART & SON, ROBERT

ELMWOOD FARM
Frankenmuth, Michigan
ELMER F. FRAHM & SONS, WALTER & RALPH

We've Tied Our Breeding Program In

With Proved Blood Lines

OUR SIRES . . .

ANTIETAM ROYAL JOE
His first daughters are on test
Sire: Antietam Royalist, A. R.
Dam: Antietam Juniper
13473—655—Jr2—365C

"JOE" is a 3/4 brother to Antietam Jessica, 12352—650—Jr2—365C. He is Sonsie on top and Jane on the bottom—the two great families at Antietam.

LANGVALLEY MELBA'S CHALLENGER
Sire: Langvalley Melba's Levity
Dam: Langvalley Royal Phelanor
7996—361—Jr2—305C
10763—496—Jr3—365C
Full sister to Woodacres Prince Royal, herd sire at Woodacres.

HORST'S HOMESTEAD ROYAL CON
Sire: Antietam Royal Joe
Dam: Horst's Homestead Connie
9931—499—Sr4—305C

All Cows go on A. R. test as they freshen.

WRITE US OR VISIT US SOON

HORST'S HOMESTEAD
OTHO S. HORST, Owner **Clearspring, Maryland**

MAXIM-BRED BULL CALVES

Sired by

OUR POPULAR HERD SIRES . . .

QUAIL ROOST RUTH'S PRIMATE
A Double Prince Maxim
Sire: Quail Roost Maxim Primate
Dam: Quail Roost Ruth
13824—709—AA

G. G. NOMAX FORE HAL
Sire: Quail Roost NoMax Foreman
Dam: Clear Springs' Gold Hebe
10962—519—Sr3—305—3x

RIEGELDALE MAXIM'S BARON
Sire: Riegeldale Emory's Maxim
Dam: Riegeldale King's Catherine
11939—653—Sr4—365C

VISITORS ARE ALWAYS WELCOME

ECHO RIDGE FARM
REUBEN ARNEY, Owner **Elizabethton, Tenn.**

Artificial Insemination

John A. Newman & Sons — Culver, Indiana

Present Service Sires In Stud —

YELLOW CREEK KING'S EMBLEM, born April 22, 1947.
Full brother to "Bea" (see below).
Sire: **Yellow Creek Meadow King, A. R.** A son of Hilltop Butterfat Heartsease, A. R., out of Queen's Nora of Maple Row, 14165—717—A.
Dam: **Yellow Creek Butterfat Beauty,** 9644—598—GHI.
She by Clarlon Butterfat Emblem, A. R., out of Nancy Hanks of Silver Maples, 14084—710—Jr3—HIR.

YELLOW CREEK KING COMBINATION, born January 3, 1949.
Sire: **Villa Crest Levity King, A. R.** A son of Pine Manor Levity King, A. R., out of Clarlon King's Vera, 12206—581—5yrs—365C.
Dam: **Yellow Creek King's Bea,** 13403—755—Sr3—305C—2x, National Record, 14075—812—5yrs—305C—2x, Class Leader 5th place. She by Yellow Creek Meadow King, A. R., out of Yellow Creek Butterfat Beauty, 9644—598—GHI.

COLDSPRING'S B. R. LUCKY, born November 24, 1949.
3/4 brother to Coldspring's B. R. Forecaster, $15,000.
Sire: **Coldspring's Beauty's Romulus, A. R.** A son of Langwater Romulus, A. R., out of Vallevue Butterfat Beauty, 18914—937—AA.
Dam: **Coldspring's Hardwick's Leda,** 17207—828—A.
She by Hardwick's Royal, A. R., out of Coldspring's May Rose, 16922—894—A.

Sires Selected in Cooperation with Northern Indiana Guernsey Breeders.

Inseminators at: Culver—South Bend—Lucerne—Kouts—Muncie—Plymouth—Middlebury and Millersburg (by Goshen).

PEDIGREES AND RATES ON REQUEST — SEMEN SHIPPED ANYWHERE

BEAVER BROOK FARM — Wilmington, Vt.

Offers A Top Prospective Herd Sire

BROWN'S BEAVER BROOK KING

Born May 5, 1950

Sire:

Green Meads Phylliston
Senior Herd Sire at Beaver Brook Farm.
25 daughters at farm.
Daughters will be A. R. tested as they freshen.

Langwater Vindicator
Herd sire at Green Meads Farm
Sire of:
Green Meads Dame Rosalind
16355—806—Sr3

Green Meads Lady Fair
12875—671—G
14626—700—B
Full sister to:
Green Meads Lady Faine
21063—903—7yrs—365
Green Meads Lady Fae
15287—756—CC

Dam:

Beaverbrook Vivian
10460—470—Sr3—HIR (636)
10365—462—Sr4—305C (610)

Beaverbrook Madonna's Star
Sire of:
Beaverbrook Glenrose
10357—504—Jr3—HIR (703)
Beaverbrook Vivian
10460—470—Sr3—HIR (636)
Beaverbrook Morning Mist
9789—433—Jr2—HIR (730)

Brownlie Radiant Valletta
13389—615—CC
Dam of:
Beaverbrook Vanity
10809—515—Sr2

We can also offer "King's" full brother, born May 16, 1951.

These youngsters are well-grown and of pleasing type. Their six nearest dams, tested, average 14571—710, one test being on 2x milking, and all tests being in immature classes.

A BREED IMPROVING SIRE

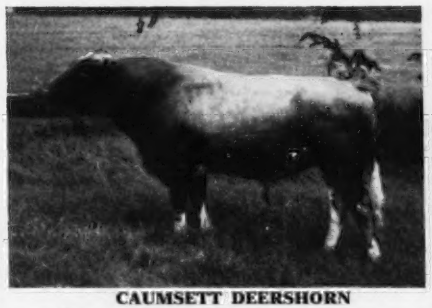

CAUMSETT DEERSHORN

Sire: CAUMSETT DYNAMO, A. R.
One of the breed's top production sires.
Dam: CAUMSETT ROYAL BERTHA
12579—630—BB

His first 4 daughters average (mature equivalent) 10984—549—10 months (2x milking)
Their Dams 9166—474

INCREASE +1818 +75

HIS SONS FOR SALE

T. B. ACCREDITED—BANG'S FREE ACCREDITED

DEERSHORN FARM

Sterling Junction, Massachusetts

V. D. MUDGETT
Owner

BURTON SEYMOUR
Herdsman

In Service At Glenburnie Farm — Trenton, N. J.

FAIRLAWN ACTOR'S RADIANT, Senior Sire

Sire: Fairlawn Peerless Actor

DAM'S FULL SISTER

FAIRLAWN CALENDAR ▶

16558—838—A, 17458—925—8yrs—365—730

She is full sister to Fairlawn Peerless Dianthus, 13112—694—8yrs—365—1094. They are by GREEN MEADOW PEERLESS.

GLENBURNIE RESOLUTE'S REX, Junior Sire

THE SIRE

FAIRLAWN HORNET'S RESOLUTE

Sr. & Gr. Ch., 1950 New Jersey Show.
1st 2 Yrs., E.S.E., 1949.

Sire: FAIRLAWN ACTRESS' HORNET
Dam: FAIRLAWN PEERLESS DAINTY
EXCELLENT '47 '48
13685—662—4A—915
16656—814—7yrs—365—1083
Sold for $7,000.
She by GREEN MEADOW PEERLESS.

THE DAM

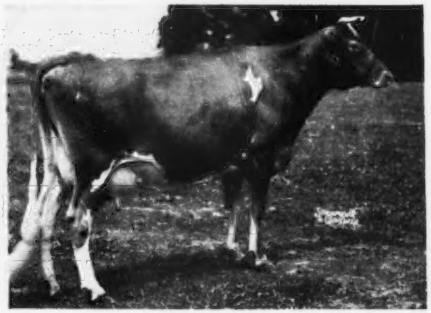

GLENBURNIE VANGELINE 2D

11203—570—FF, 13168—681—D

She by Coker Rose Gold King out of Glenburnie Vangeline, 14718—744—AA, she by Imp. Dunwalk Lad.

MT. EPHRAIM'S CORONATION KING

He by CORONATION KING OF PINE MANOR

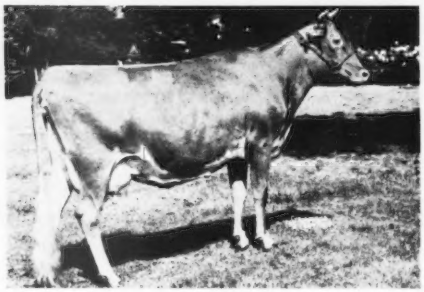

THE DAM

◀ **GLENBURNIE PRINCESS HERA 3D**

14312—658—G, 16118—735—E
17442—832—BB, 14797—684—9yrs—305C—914

Topped 1941 New Jersey State Sale at $3,000. Resold in 1947, at 10 years, for $2,750. Her 3 daughters average $2,000. She is by LAD OF THE SPURS' BUTTERFAT.

GOLDEN GUERNSEY

Here at Glenburnie we are conducting a line-breeding program with the use of Green Meadow sires on top, and with the use of top Glenburnie breeding on the bottom.

GLENBURNIE FARM — 2064 Lawrenceville Road — Trenton 8, New Jersey

WE BREED AND SELL TOP GUERNSEYS

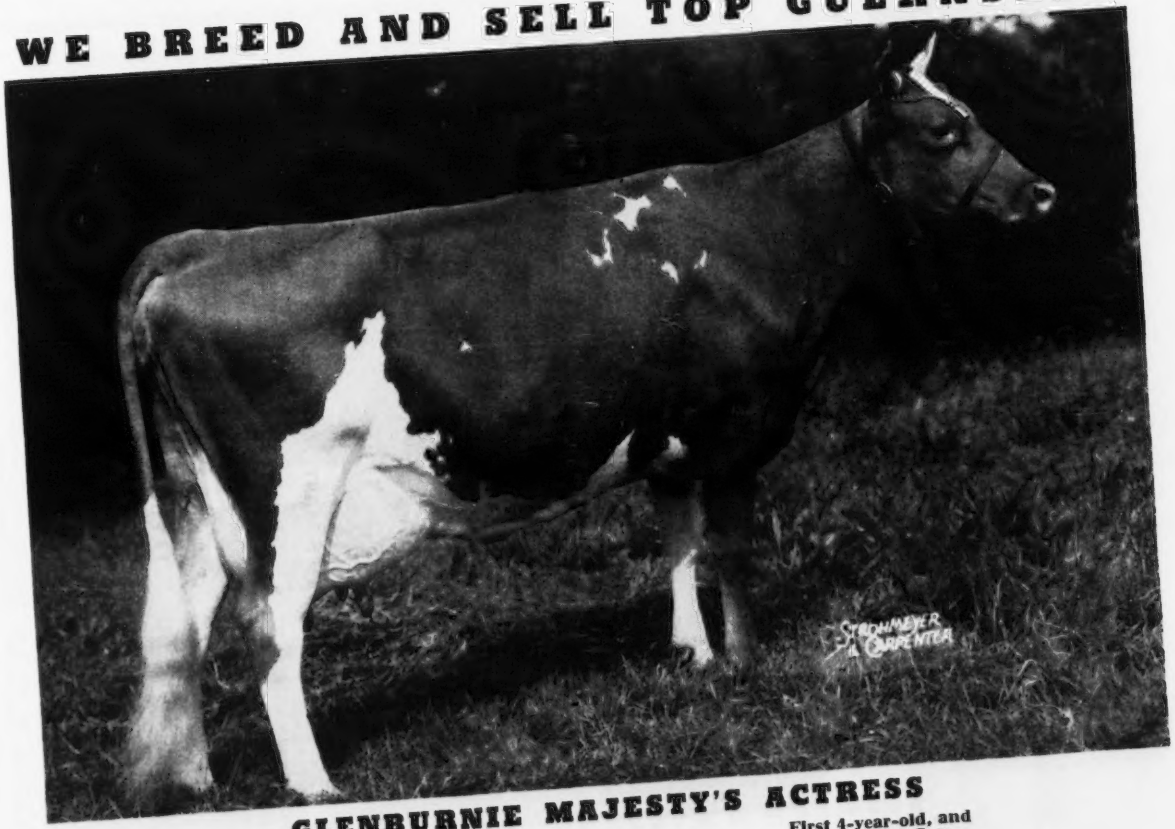

GLENBURNIE MAJESTY'S ACTRESS

Senior and Grand Champion
Eastern States Exposition, New Jersey Guernsey Show, 1950; New Jersey Guernsey Show, Maryland State Fair, Eastern States Exposition, 1951.

First 4-year-old, and Best Uddered Cow, National, 1951.

GLENBURNIE FARM

H. M. Pate, Owner

TRENTON, NEW JERSEY

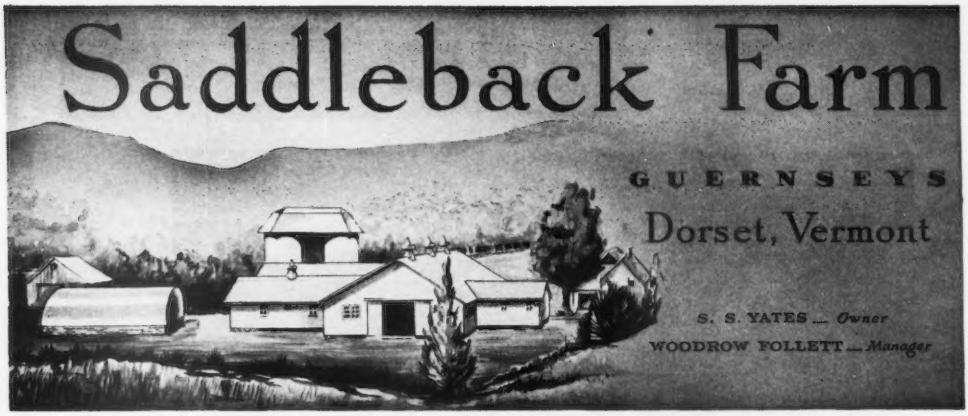

OUR SENIOR SIRE . . . MUSICAL FAMILY (FLUTE)

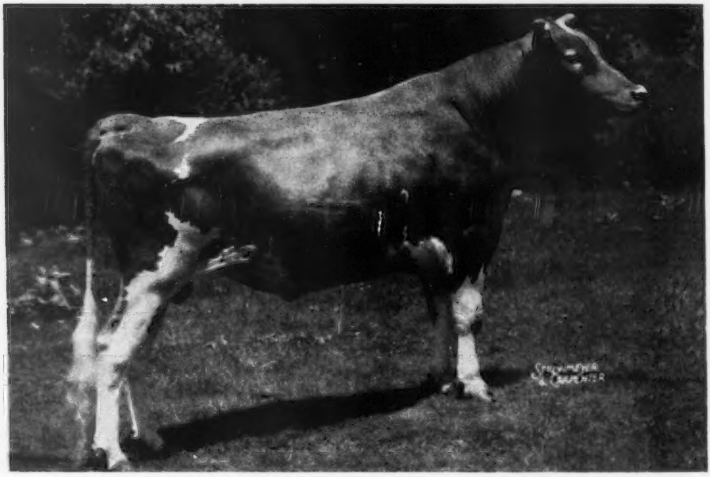

HOWLAND'S MASTER'S FIDDLER

Sire: **Flying Horse Bandmaster, A. R.**
Son of Alfalfa Farm Flute, 4 consecutive Class Leading records when made. **STRONG PRODUCTION INHERITANCE.**

Dam: **Howland Noble Haste**
11878—635—Jr2
14041—715—5yrsC
A daughter of Green Meads Noble, A. R.

OUR JUNIOR SIRE . . . **FLYING HORSE AMY'S COLONEL**

A son of CHEDCO COLONEL, A. R.
Out of Hilltop Butterfat Amy, 15900—800—D.

Also In Service . . . ANOTHER JUNIOR SIRE
SADDLEBACK PETERSON

A son of Langwater Peterson, out of Flying Horse Colonel's Tulip, 13372—700—Sr3, a daughter of Chedco Colonel, A. R. "Tulip"—the dam of "Peterson"—is a half-sister to Flying Horse Amy's Colonel. Write for list of bull calves out of our best cows and sired by "Fiddler" or "Colonel."

T. B. Accredited 6638 — Vaccinated Accredited No. 1166

OFFERING: Our Senior Herd Sire . . .

Hearthstone Maxim Charmer

Born November 30, 1945

We have 18 of his daughters in our herd with 8 of them milking. They are an exceptionally fine group of individuals, and must be seen to be appreciated.

Sire: **Cesor Honorable Maxim,** he by Cesor Pontiff's Honor out of Bournedale Myositis, 18938—818—AA.

Dam: **Hearthstone Sweetheart** She a daughter of GAYOSO GOLDEN BEAU, A. R.

We would like to keep "CHARMER" but we don't want to breed him back to his own daughters.

Price and pedigree sent on request.

Sueland Dairy

C. B. ALLEN **Madisonville, Ky.**

Introducing A Junior Sire

GOLDEN DEW BARBARA'S MOONBEAM
Born March 18, 1949

Sire: **MEADOW LODGE MOONLIGHT,** a son of Meadow Lodge Rex's Kingmaker, A. R., out of Moonlight's Gentian, 16389—881—AA.

His NATIONAL RECORD Dam

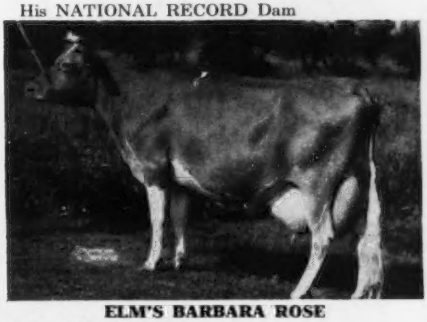

ELM'S BARBARA ROSE
12873—660—Sr3—305C—2x
17844—869—6yrs—305C—2x, National Record
17549—842—7yrs—305C—2x, Class Leader 3rd place

Other Sires In Service:

COOPER'S INVENTION
(McDonald Farms Industrious—Cooper's Hula, 10670—562—5yrs.)

ALGO'S ROYAL THOMAS
(Forges Royal Sequel—Pott's Royal Delores, 11120—510—5yrs.—D. H. I. A.)

Bull calves for sale—write us

SCRUGGS & SUMRALL DAIRY ALGOA, TEXAS

The Best Of The Beauty Family In Our Junior Herd Sire . . .

WYNO BEAU'S CHERUB

Born June 18, 1949

HIMSELF . . .

He is being given every opportunity in our herd. Top of the 1950 Pennsylvania State Sale. Sr and Gr. Ch., Pacific International Exhibition, 1951.

HIS DAM

LANGWATER ANGELIC
11657—589—E, 17269—821—6yrs—365C
VG '47—Excellent '49 '51

"BEAU'S CHERUB" is by Coldspring's Hardwick's Beau, a son of Hardwick's Royal, A. R., out of Coldspring's Romulus' Beauty, 14374—746—C, E '47 '49.

His first calves, out of Flying Horse Clara's General daughters, are just arriving.

WRITE FOR PRICES.

RIVERVIEW FARMS — Rt. 4, Mount Vernon, Washington

GEORGE M. DYNES, Owner

GUERNSEYS Virginia

Freegrove Farm

MAXIM-BRED BULL CALVES FOR SALE

Sired by

QUAIL ROOST MASTER ACTOR

Sire: **QUAIL ROOST MASTER MAX**
A son of ALBERTA OF THORN HILL
(see opposite).

"ACTOR" is out of
Quail Roost NoMax Amy
12843—568—Jr2C
15355—700—Sr3
15612—725—5yrsC

A daughter of Quail Roost Noble Maxim, A. R. out of Valkyrie Southern Amy, 13628—591—F, 2 A. R. daughters.

A daughter of our **QUAIL ROOST NOMAX MAJOR** bull, Freegrove NoMax Golden, sold to L. B. Gallimore, Greensboro, N. C., in the Virginia State Sale, 1951.

His Sire's Dam

ALBERTA OF THORN HILL
14018—840—B. Dam of 3 A. R. sons.
Excellent at 14 years.

SEND FOR OUR LIST OF AVAILABLE BULL CALVES

JOHN N. JACKSON, Owner

FREEGROVE FARM - Staunton, Virginia

PRESENTING OUR BULL STAFF AT ROSEGILL

MIDVIEW'S RAIDER
Sire: Raider's Ivanhoe
Dam: Midview's Emma
12842—654—A

LIDA'S REVELLER OF ROSEGILL
Sire: Fox Dean's Traveler
Dam: Lady Lida of Rosegill
15057—744—A

RIEGELDALE BEN'S HILARITY
Sire: Riegeldale Illustrious Benjamin
Dam: Riegeldale Illustrious Blythe
9482—521—Jr2—365C

McDONALD FARMS HONOR BRIGHT
Sire: Myhaven King
Dam: McDonald Farms Daffodil
10354—602—GG

BAYVILLE MAXIM INDEPENDENT
Sire: Fairlawn Maxim's Imprint
Dam: Bayville Maxim's Dot's Neda
13232—674—6yrs—365

ROSEGILL TRAVELER
Sire: Lida's Prince of Rosegill
Dam: Traveler's Flopsey of Rosegill
12743—614—5yrs—HIR

Consult us with your bull problems, we feel we have the type that can add production to your herd.

WRITE FOR PRICES ON AVAILABLE STOCK

ROSEGILL FARM
URBANNA, VIRGINIA

SIDNEY L. SHANNON, SR.
Owner

GEORGE R. GEDDY
Manager

MINNESOTA GUERNSEYS

Don't Overlook This Great Trio . . .

BOULDER BRIDGE ILLUSTRATOR

7 daughters on test, others will be tested as they freshen. A son of Boulder Bridge Conquest (Sire of Show Winners) out of Boulder Bridge Revel, 16750—720—5yrs—365C. A daughter of Valleywood Valiant Hero, A. R.

BOULDER BRIDGE SIR ROYAL

$2,100 in the Mid-West Sale. Owned jointly with Damon Freiheit, Rolling Acres Farm, Lake City, Minn. A son of Boulder Bridge Lucero ($8,000) top of the recent Boulder Bridge Dispersal—a son of Lady Lucy. He is out of an 801 ten-year-old daughter of Green Meadow Alert.

FRANCHESTER FREE SUPER

A Langwater Freeman, A. R. son of Franchester Super Lassie, 15259—692—Sr4—365C. Classified VG '47 '49.

Bulls for sale sired by these three sires.

Write for prices

T. B. ACCREDITED . . . BANG'S CERTIFIED

MAPLE LEAF FARM

LEWISTON, MINNESOTA

ELMER J. WIRT & SON

A "Hero" And A "Merry Lad"

Both Bred At Plegrovsant

Plegrovsant Prince Laddie

Half-brother to Boulder Bridge Lucero that topped the Boulder Bridge Dispersal at $8,000.

Sire: **Valleywood Valiant Hero, A. R.**

Dam: **Lass of North Farm**
13814—651—BB

Plegrovsant M. Duncan

1st prize Bull, 1 year under 18 months, Junior Champion, National, 1950. Grand Champion, Dist. 7 Show, 1951. 4th 2-year-old, National, 1951.

Bull calves strong in this proved championship breeding are usually available.

WRITE US YOUR NEEDS.

PLEGROVSANT FARM — Waconia, Minn.

GILBERT A. AND ALFRED A. MELCHERT, Owners

Don't Overlook This Bull

When Studying Our Breeding Program

MEADOW LODGE DEFIANCE

Sire: MEADOW LODGE REX'S KINGMAKER, A. R. 9 daughters classified —2 Excellent '47, reclassified Excellent '48, 5 Very Good, 2 Desirable.
A son of Bournedale Rex, A. R., out of Argilla Flute, 13035—752—G. E '47.

His Maternal Granddam

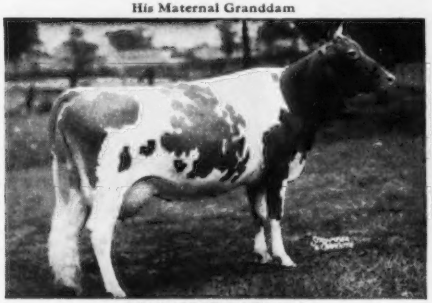

MOONLIGHT'S GENTIAN
E '47—VG '48. 16389—881—AA.
9 consecutive records average 13390—648, 2 in 305 days.

Bull calves and occasionally a few females for sale.

WINDYHILL FARM

WAYZATA, MINNESOTA

W. J. NICKERSON, Owner

A BULL SPECIAL FOR NOVEMBER . . .

A Top-Bred Son Of Our Senior Sire

CHARLESCOTE PEACEMAKER

Born June 15, 1944

Sire: LANGWATER PETER, A. R.
5 Class Leader records among his daughters.

His Paternal Sister

LANGWATER PETITE
16991—1027—Jr4—365C. National Record

Dam: BROADWATER PETROUCHKA
11589—602—EE, 1 A. R. daughter with 11379—619—Jr3—365C. She traces twice to Langwater Peter Pan, A. R.

Write for price and pedigree on this special bull offer.

He can be yours — very reasonable.

LAWGUERN FARM

MR. AND MRS. CLINTON J. LAW

P. O. Box 458 **MANKATO, MINNESOTA**

ROUTE 10 RICHMOND 24, VIRGINIA

TOPS IN HERD SIRES

LANGWATER ACE ($10,200)

Full brother to Langwater Freeman, A.R., sire of the 1951 Top at Franchester Sale, Franchester Kella's Freeman ($15,500), second high bull sold at public auction this year.

THIS BLOOD IS IN DEMAND

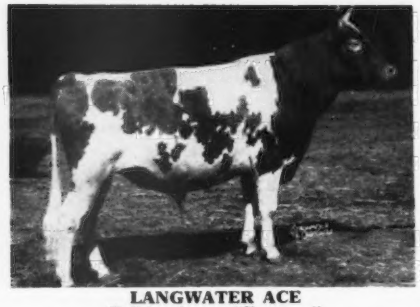

LANGWATER ACE
Full brother to "Freeman"
Maternal brother to:
Langwater May Royal, A. R. ($3,000)
Langwater Pericles ($9,350)
Langwater Caroline ($10,000)
17240—702—7yrs
EXCELLENT '47 '50—VG '49

HIS DAM

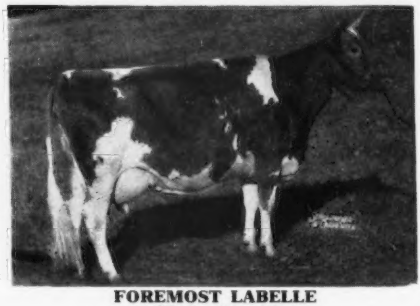

FOREMOST LABELLE
17716—801—AA
Sold for $4,400
4 A. R. daughters, 5 breeding sons.

She is also the paternal granddam of our "ADONIS" bull featured on the opposite page.

HIS PATERNAL GRANDSIRE

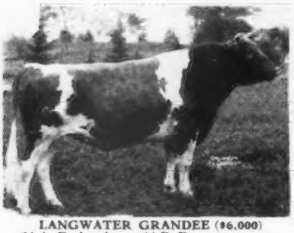

LANGWATER GRANDEE ($6,000)
24 A. R. daughters, 24 P. R. sons.
1 over 800, 4 over 700, 9 over 600 lbs. fat.

HIS PATERNAL GRANDDAM

LANGWATER VALENCIA, A. R.
13623—763—E, 17509—952—A
"Pharaoh's" top daughter
1 A. R. daughter, 2 A. R. sons.

HIS MATERNAL GRANDSIRE

CAROLINE'S MAY ROYAL, A. R.
Jr. Ch., National, 1928. Gr. Ch., Eastern States, 1931.
12 A. R. daughters, 1 P. R. son.

"ACE'S" maternal granddam is

Valor's Fontabelle
12276—613—C
1 A. R. daughter
(no photo available)

Full sister to:

Valor's Geraldine
16342—702—DD

FOREMOST'S BABETTE
11283—551—F
11937—588—B
2 A. R. daughters

HIS MATERNAL GREAT GRANDDAM

Miniborya Farms

Route 10 **RICHMOND 24, VIRGINIA**

TOPS IN HERD SIRES

LANGWATER ADONIS ($5,000)

HIS SIRE

LANGWATER MILESTONE
2 A. R. daughters

Maternal brother to:
- **Langwater Freeman** (Franchester)
- **Langwater Pericles,** $9,350 (Shawnee Springs)
- **Langwater Ace,** $10,200 (**Miniborya**)
- ←**OUR HERD SIRE—SEE OPPOSITE PAGE**
- **Langwater Supreme** (Langwater)

HIS DAM (EXCELLENT)

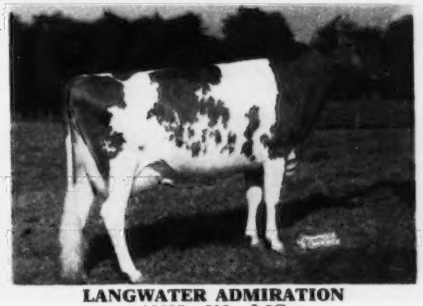

LANGWATER ADMIRATION
12895—613—Jr2C
Excellent 1949, 1950

Dam of:
- **Langwater Hailey** (Green Meads)
- **Langwater Adonis** (Miniborya)
- **Langwater Tip Top,** top bull at the Langwater Invitational ($6,600), purchased by Hidden Acres, Wethersfield.

HIS PATERNAL GRANDSIRE

LANGWATER PATRICIAN, A. R.
($10,000)
18 A. R. daughters, 33 P. R. sons
1 over 900, 2 over 700, 3 over 600 lbs. fat.

HIS PATERNAL GRANDDAM

FOREMOST LABELLE, A. R.
17716—801—AA
4 A. R. daughters, 5 breeding sons.
(see opposite page)

HIS MATERNAL GRANDSIRE

LANGWATER VALENCIAN, A. R.
54 A. R. daughters, 34 P. R. sons.
4 over 800, 11 over 700, 30 over 600 lbs. fat.
"VALENCIAN" is also sire of "ACE" (see opposite page).

HIS MATERNAL GRANDDAM

PATRICIAN GIRL OF THE GLEN
21493—986—7yrsC
VG '48. Sold for $5,800.

We are crossing these two bulls

LANGWATER ACE

×

LANGWATER ADONIS

The resulting progeny is most pleasing.
Come by and see for yourself. You'll always be welcome.

BULL CALVES BY BOTH "ACE" AND "ADONIS" ARE USUALLY AVAILABLE FOR SALE. WRITE FOR PRICES AND PEDIGREES ON THEIR SONS.

FEDERAL ACCREDITED FOR T. B. 45166 — STATE BANG'S FREE ACCREDITED NO. 1076

J. SCOTT PARRISH, JR., Owner — GEO. W. MARTIN, Herdsman — THOS. B. BENTLEY, Manager

The Dams Behind Our Sires — 3 SONS OF LANGWATER KING OF THE MEADS

1) MEADOW LODGE KING'S RAIDER
67 A. R. daughters

HIS DAM

MEADOW LODGE REX'S TRILBY
11727—537—GG
1 A. R. son, 1 A. R. daughter
with 13822—701—B
Next Dam: Cooper's Africander's Trilby
15717—641—A
3 A. R. daughters

2) MEADOW LODGE KING'S OKLAHOMA
13 A. R. daughters, 8 others on test.

HIS DAM

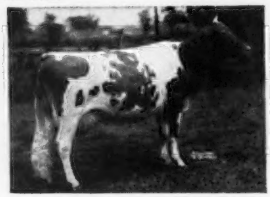

MOONLIGHT'S GENTIAN
9 A. R. records up to:
16389—881—AA
13637—709—AA
Excellent '47 VG '48
4 A. R. sons, 1 A. R. daughter

3) MEADOW LODGE KING'S MASTERPIECE
3 A. R. daughters, others on test.

HIS DAM

MEADOW LODGE REX'S MARTHA
12587—775—E
14159—714—9yrsC
1 A. R. son, 2 A. R. daughters with records up to
13228—708—Jr4

4) Son of "Lady Augusta"
McDONALD FARMS AUGUSTA'S IDEAL
Three years old and sire of 60 daughters. They will be tested as they freshen.
Sire: McDonald Farms Ideal

HIS DAM

DOUGLASTON LADY AUGUSTA
12106—607—E
Excellent at 14½ years of age.
5 A. R. daughters—4 Excellent, 1 Very Good

BULL CALVES FOR SALE BY THESE 5 BULLS OUT OF HIGH RECORD A. R. DAMS OUT OF PROVED COW FAMILIES

COME SEE THE FAMILIES

5) McDONALD FARMS STEADFAST PAUL
Jr. Champ., 1951 International.
Sire: McDonald Farms Steadfast, A.R.

HIS DAM

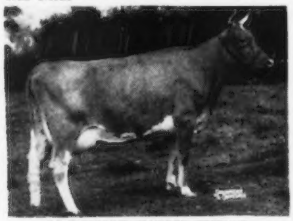

McDONALD FARMS IDELLE
13109—668—Sr4C
VG '48 '50
2 A. R. daughters
A King—Prediction Cross.

Everett R. Beaty & Sons • Huntington, Indiana

WILLOW BROOK FARM

Sons Of These Top Cows In Service:

MEADOW LODGE GENEVIEVE
16451—735—8yrs

WILLOW BROOK QUEEN MIRTH
9664—441—AAA—305C—2x

FLORHAM C. ALICIA
12339—664—Jr3

Look for our bull listing in the "Sire Index." We have sons of the above cows by Langwater King of the Meads, Meadow Lodge King's Gentleman and Florham Polly's Prince.

Route 1, Box 321 A LOUIS J. GREENBAUM, Owner
PEWAUKEE, WISCONSIN

OUR SIRE . . . Combines the blood of 3 Great Proved Cow Families
The BLUEBLOOD Family
The PANSY and MELBA Families
McDONALD FARMS B.B. NAVARRE
Born February 28, 1949
Sire: McDONALD FARMS BLUEBLOOD KING
4 full sisters all classified Excellent.
Dam: McDONALD FARMS S. KANOVA
10664—627—Jr2
10086—608—Jr4—305C—2x
MELBA and PANSY

His Sons For Sale

KNEIPP SPRINGS

SISTERS OF THE PRECIOUS BLOOD Owners **Rome City, Indiana.**
G. KRULL, Farm Manager

A GREAT SIRE

Goes To New Hampshire

Congratulations to the New Hampshire Breeding Association for their selection of MULHOCAWAY ROSENKAVALIER to carry on their great work in New Hampshire.

"ROSENKAVALIER" has done a great job at Yellow Creek Meadow. A preliminary proof taken from D.H.I.A. records of his first six daughters show an increase as follows:

6 daughters average	11077 milk	5.45%	604 fat
6 dams average	9720 milk	4.83%	469 fat
Average increase	+1357 milk	+.62%	+135 fat

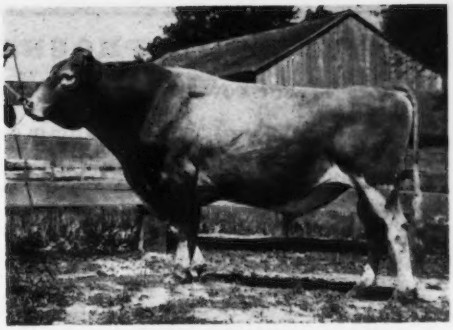

MULHOCAWAY ROSENKAVALIER

YELLOW CREEK ROSEN'S CORONET
(VG '50—E '51)
9157—476—Jr2—305C—2x
9736—501—Jr3 in 253 days, still on test

"Coronet" is the oldest daughter of "Rosenkavalier". She classified Excellent with an Excellent mammary system, was Grand Champion at the Northern Indiana Regional Show, and won the Best Udder class.

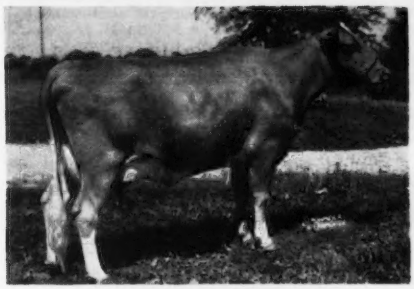

YELLOW CREEK BUTTERFAT ROSE
8401—487—Sr2—305C—2x (pending)

"Rose" is the second oldest daughter of "Rosenkavalier." She classified VG '51, with an Excellent mammary system, was 3rd prize 3-year-old, a member of the 1st prize Get of Sire, and 3 Best Females, Northern Indiana Regional Show.

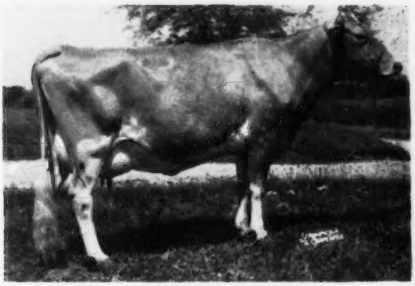

YELLOW CREEK ROSE BLOSSOM
9388—525—Jr2—305C—2x (pending)

She classified VG '51, with a Very Good mammary system, was 3rd prize 2-year-old, and a member of the 1st prize Get of Sire, Northern Indiana Regional Show.

"Rosenkavalier" also sired the Junior Champion Female of the show.

We regret to see "Rosenkavalier" leave Yellow Creek, but his good work will be continued by his son, "Yellow Creek Beacon," out of Yellow Creek King's Bea ($4,200), 13403—755—Sr3—305C—2x, National Record, also 14075—812—5yrs—305C—2x, Class Leader 5th place.

The New Hampshire breeders are fortunate to have "Rosenkavalier" come into their association.

YELLOW CREEK MEADOW FARMS — R. D. 3 — Goshen, Indiana

Where Production and Type are a "Must." Why Not Add A Little BUTTERFAT To Your Herd.

MR. AND MRS. OSCAR R. WEAVER

OUR BREEDING PROGRAM . . .

SELECT COWS WITH PROVED INHERITANCE FOR HIGH PRODUCTION.

We now have **11 daughters in our herd with dams over 800 lbs. fat.**

FOUNDATION COWS IN OUR HERD . . .

FOREMOST ACME'S LOYALTY
16001—720—Jr3C
Sire: Foremost Acme, A. R.
Dam: Foremost Loyalty
18229—856—CC

HORSE SHOE CONRAD'S AFFINITY
19609—803—Jr4C
See pages 428-429 of the October 1, 1951, Guernsey Breeders' Journal.

FAIRLAWN ACTOR'S BIDDY
12322—594—Jr2C
Sire: Fairlawn Peerless Actor, A. R.
Dam: Fairlawn K. Helen
17019—825—Sr4

NORTHERN CONRAD'S LUPIN
9281—421—Jr2—305C—3x
Sire: Riegeldale Emory's Conrad, A. R.
Dam: Horse Shoe F. Lily
15575—714—Jr3C, 17767—736—Jr4C, 19875—832—5yrs; on retest, 16028—652—6yrs in 242 days. "LILY the cow that has never been dry.

These cows and others in our herd are being bred to bulls with this inheritance for production. Bulls strong in FOREMOST—GREEN MEADOW—McDONALD blood lines.

— — SIRES IN SERVICE — —

INNISFREE ROYAL VALOR
Sire: Langwater Sagamore
Dam: Foremost Royal's Jackie
18903—927—Jr4

UWHARRIE R-V. AFFIANCE
Sire: Innisfree Royal Valor
(see above)
Dam: Horse Shoe Conrad's Affinity
(see left)

LUSHACRES HAPPY HERMES
Sire: Northern F Hermes
Dam: Bethany Happy May
15623—848—Sr3

CONSIDER A BULL BY ONE OF THESE SIRES OUT OF ONE OF OUR 800 POUND LINE-BRED COWS.

The Seven Nearest Dams Will Average Over 800.

UWHARRIE FARMS

Dr. M. B. LEATH **ARCHDALE, N. C.**

OFFERING . . .

A Top Prospective Herd Sire

Born May 21, 1951

Sire: **McDonald Farms High Ornament,** 2nd Junior Yearling, Atlantic Rural, 1950. He a McDonald Farms Hightime, A. R., son out of Riegeldale Majesty's Butterball, 13478—744—6yrs—365C.

Dam: **Glencairne Butter Glen,** 11936—548—6yrs—HIR—2x, 11104—498—7yrs—HIR—2x. 2 A. R. daughters—
Church Hill Butter Hanna, 12886—631—Sr3—HIR—2x
Church Hill Dixie Glenna, 9721—458—Jr2—HIR—2x
12074—566—Jr3—HIR—2x

This youngster is well-grown and has very pleasing type.
He has the breeding to be a great sire.

Write for price and full production pedigree.

CHURCH HILL FARM

E. A. FARNER & SONS, Owners **GLOUCESTER, VIRGINIA**

Map Of A Breeding Program:

McDONALD FARMS HIS LANDSMAN, with daughters on test and progeny winning at the fairs, follows our old McDonald Farms Fashion, A. R., son of Myhaven King, A. R. This double grandson of "Old Prediction" adds a top proven cow family, and his sire's progeny just won the Get class at Maryland, according to The Diary. This is our version of the Prediction—King cross that has done a lot for a lot of herds.

McDONALD FARMS HERITOR
1 P. R. son, 16 A. R. daughters
Full brother to:
McDonald Farms Gratitude
(E '47 '48)
10415—578—GG—1095
12629—594—5yrs—365C—1090
12209—597—6yrs—365—1087

FOREMOST OLD ROSE
9998—490—CCC—610
15220—742—A—1091
E-10yrs., VG-11yrs.
5 P. R. sons, 2 A. R. daughters

FOREMOST PREDICTION
80 P. R. sons, 103 A. R. daughters

McDONALD FARMS COQUETTE
13928—708—G—1095
E '47—VG-11yrs.—E-12yrs.
3 A. R. sons, 1 A. R. daughter

FOREMOST PREDICTION
10 Excellent daughters

HARDWICK'S FRANCES ROSE
11087—665—CC—1095
8 A. R. daughters

HAPPYHOLME MAJESTY'S CROWN, now in service, was chosen to linebreed in this herd through his dam, a full sister to Pre Lynn and Pre Nanette; and a ¾ sister to Pre Jedetta and Honoria. Concurrently he brings through his sire an infusion of the Coronet family through the dominant Majesty bull, a great performer out here. At Happyholme they like the few "Crown" calves that have been born. Crown himself is a show ring winner.

PINE MANOR CROWN MAJESTY
15 P. R. sons, 23 A. R. daughters
Sr. & Gr. Ch. Bull, Calif., 1947.
1st or 2nd Jr. & Sr. Get at Calif. and Grand National in 1949, 1950, 1951.

McDONALD FARMS INGABELL
(VG '48)
10380—526—Jr3—305C—915
12181—638—Sr4—305C—915
1st 4 Yrs., Grand National, 1948.
1 A. R. daughter, 1 P. R. son

CORONATION ROSE KING
36 P. R. sons, 34 A. R. daughters

CORONATION CORONET
12160—605—BB—1022
14755—726—A—1070
3 A. R. sons, 2 A. R. daughters

McDONALD FARMS PREDICTION
44 P. R. sons, 61 A. R. daughters

McDONALD FARMS ELEGANCE
12378—651—G—1095
12220—623—5yrs—365C—730
15496—758—8yrs—365C—1087
VG-7yrs—VG-8yrs.
3 A. R. daughters

CHICONA NORWYN was chosen as the best available hot-blood outcross, and has been bred across the board in order to sample his most effective usefulness. Nine of his first 11 calves are heifers—good! He traces five times to Langwater Traveler in four generations, and is closely allied to the famous Pippa progeny on both sides, including Prima Donna at Langwater, and Pablo at Quail Roost.

CHICONA PERRYTON
4 P. R. sons, 17 A. R. daughters
Full brother to:
Pippa of Chicona (VG-10yrs, E-12yrs)
12270—713—D—730
11568—691—AA—730
10972—663—AaA—610

NORLINA OF CHICONA
10697—590—Sr2—305C—610
(former Class Leader)
10429—607—D—730
2 A. R. sons, 3 A. R. daughters

CHICONA BAYARD
13 P. R. sons, 31 A. R. daughters

PHILYLLA OF CHICONA
(GP-15yrs.)
10851—539—A—730
10608—523—AHI—664
9520—505—AAA—610
9464—475—AAA—610
3 P. R. sons, 5 A. R. daughters

CHICONA ALASKA
4 P. R. sons, 15 A. R. daughters

NECTARINE OF CHICONA
10421—646—E
1 A. R. daughter

And to these herd sires we add our own ELM LANE KING, wearer of plenty of Champion ribbons; by McDonald Farms Fashion, A. R., out of Cameo Song, a daughter of Wandamere Peggy's Maid (VG '48—E '50), one of California's most respected cows. King's calves look like him—that's enough for us!

ELM LANE FARM

Route 2, Box 141, Fresno, California

LEONA H. TODD, OWNER — C. W. ROBINSON, ADVISOR

GRAYCE FARMS

DALTON REGISTERED GUERNSEY CATTLE PENNA.

ROBERT Y. MOFFAT, OWNER

FARMS AT FLEETVILLE LACKAWANNA COUNTY • • • JOHN R. SAMWORTH, MANAGER

OUR SENIOR HERD SIRE

A son of
Foremost Prediction
that is sire of more EXCELLENT daughters than any other Guernsey sire.

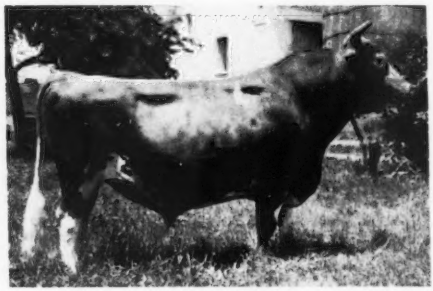

36 daughters at Grayce Farms. 27 have not yet freshened. All will be tested.

McDONALD FARMS GALLANT

13 A. R. daughters

Gallant's Dam

DARNLEY'S SNOW QUEEN

12431—599—CC

Reserve Champion, National, 1937.

6 A. R. daughters

Gallant's Maternal Sister

McDONALD FARMS FLEDA

11091—615—CC

EXCELLENT '47—VG '48 '50

A Myhaven King daughter of "Snow Queen" (she dam of Gallant). Fleda is a full sister to McDonald Farms Fleta, 12148—662—D, 14606—753—8yrs (dam of GRAYCE FARMS PREDICTION).

6 Reasons Why We Say . . .

"GALLANT" IS A PROVED SIRE — SIRING THE RIGHT TYPE FOR GRAYCE FARMS

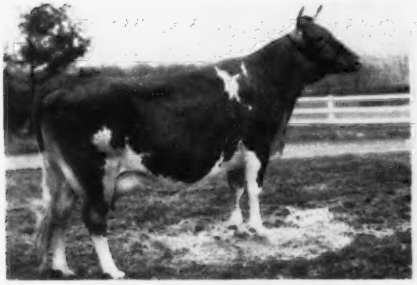

GRAYCE FARMS G. MIRTH
12073—616—Jr2C (pending)

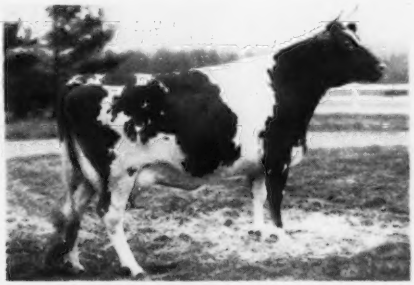

GRAYCE FARMS G. EILETTA
12144—633—Jr2 (pending)

GRAYCE FARMS G. VANNIE
9043—460—Jr2—1095 T. M.
On retest: 7787—367—Jr3C—205 days.
Still on test.

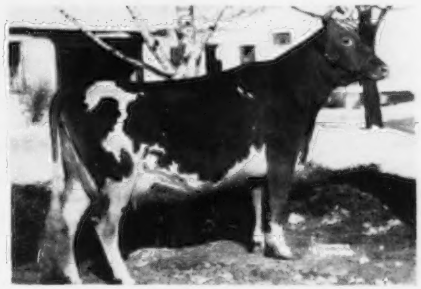

GRAYCE FARMS G. SUNFLOWER
12011—622—Jr2C—1095 T. M.
On retest: 9823—502—Jr3C—248 days.
Still on test.

WYCHMERE GALLANT CAPRICE
10706—515—Jr4—1078 T. M.

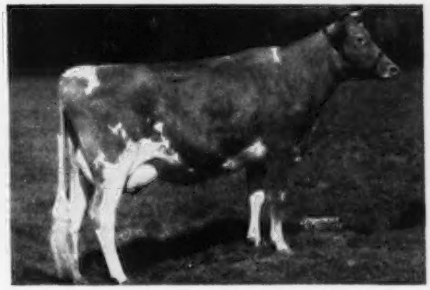

McDONALD FARMS IVANETTE
9283—546—Jr2—730 T. M.
11697—656—Sr4C—1095 T. M.
'47—Sr3—VG—VG—VG—E—VG

There Must Be A Reason —

We came **OUT OF THE WEST IN 1946** and topped the 1946 Curtiss Candy Sale. Now it happens again . . . **BACK FROM THE WEST** to top the 1951 Franchester Farms Sale.

BOTH SALES WERE TOP SALES OF THE YEAR

Top Female Curtiss Candy Sale, 1946 ($14,600)

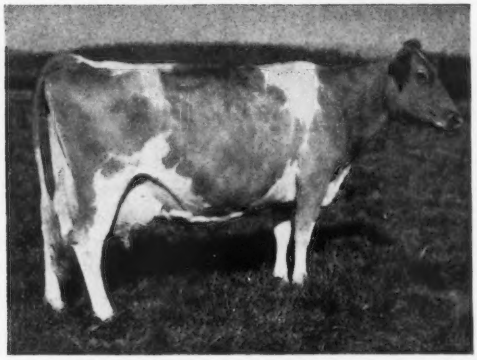

WESTERN GLOW BUTTERFAT MARYANN

13825—763—6yrs—305C—2x

Class Leader when made
VG '47—EXCELLENT '48 '50

At the 1946 Curtiss Candy Sale (**the top sale of the year**) 50 head sold for $144,000 or an average of $2,880. "MARYANN" was sold to M. C. Fleming, Wandamere Farm, Troutdale, Oregon for $14,600.

2 A. R. daughters . . .

WESTERN GLOW PANSY'S MARYANN
10729—577—GHI
10006—595—5yrs—305C—2x
10792—606—Sr3—HIR—2x

WESTERN GLOW MARION
11161—500—Sr2—305C—600 T. M.

2 A. R. sons . . .

WESTERN GLOW MASTER, A. R.
WESTERN GLOW MARYANN'S ROYAL, A. R.

Another Maryann son . . . WESTERN GLOW MAN O'WAR is in service in our herd and doing a real job.

We can supply you with bull calves rich in the same blood and inheritance that has helped us to set this record. BULLS OUT OF HIGH RECORD COWS BACKED BY THIS SALE-TOPPING BREEDING.

T. B. AND BANG'S FREE

Rt. No. 1, Box 112

WESTERN GLOW FARMS, INC.

Home of World's Records and Class Leaders

Friedrichs Bros., Owners

Bow, Washington

TOPS AT THE HIGH SALES OF THE YEAR

1946 — 1951

BOTH BRED AND CONSIGNED BY WESTERN GLOW FARMS, INC.

TOP FEMALE FRANCHESTER SALE, 1951 ($14,200)

WESTERN GLOW ROYAL DUTY

J. Scott Parrish, Jr., Miniborya Farms, Richmond, Virginia, buyer; Mrs. Ben Friedrichs and Ben Friedrichs, breeders and consignors; Alvin R. Bush, Martin B. Snyder, Wyno Farms, Muncy, Pa., contenders; R. A. McGurer, Adohr Farms, Camarillo, California, at the halter.

ROYAL DUTY AND HER TWO NEAREST DAMS—ALL EXCELLENT

$14,200 EXCELLENT

WESTERN GLOW ROYAL DUTY
Born December 8, 1946
12330—573—Jr2—2x
On retest as a Sr3-year-old making about 640 lbs. fat as Sr3—305C—2x. D '49—VG '50—EXCELLENT '51. An "EXCELLENT" female line out of the "DUCHESS" family.

HER DAM EXCELLENT

WESTERN GLOW DUTIFUL
12499—535—Jr2—305C—2x
14176—627—Sr4—2x
Very Good '47 '48 '51
EXCELLENT '50

HER DAM'S DAM EXCELLENT

WESTERN GLOW BUTTERFAT DUCHESS
12056—543—Sr4—305C—2x
16293—671—11yrs—305—2x
EXCELLENT '47 '48

We know this Duchess family—it is one of our best and we are proud to have "Royal Duty" as a representative of Western Glow Farms, Inc. breeding in the Miniborya Farms' herd owned by J. Scott Parrish, Jr., Richmond, Va.

TOPS IN THE YEAR'S LEADING SALE, 1946
TOPS AGAIN IN THIS YEAR'S LEADING SALE, 1951

There must be a reason . . . Why not investigate, check our herd, study our records and classification. BULLS FOR SALE OUT OF COWS CARRYING THIS SAME SALES TOPPING INHERITANCE.

T. B. AND BANG'S FREE **Rt. No. 1, Box 112**

WESTERN GLOW FARMS, INC.

Home of World's Records and Class Leaders

Friedrichs Bros., Owners **Bow, Washington**

OPEN HEARTH FARMS - Ontario, N. Y.

T. B. Accredited | Bang's Approved | Vaccinated

PEDIGREE of FAIRLAWN MELBA'S ACTOR 411317

DROPPED: 4/30/47
BREEDER: S. L. KATZ
OWNER: A. S. BLANCHARD
2nd Jr. Yr., E. S. E., 1948
2nd Jr. Yr., N. Y., 1948
Full brother to:
Fairlawn Actor's Melbette
11510—611—Jr2—365C—3x
Classified E '47 '48 '49 '50 '51

FAIRLAWN PEERLESS ACTOR
26 Nearest tested dams average
13810—690
Herd Sire at Fairlawn Farms Co.
He has
4 EXCELLENT
1 VERY GOOD
2 GOOD PLUS
1 GOOD

DAUGHTERS	SONS
24 A. R.	
1 P. R.	1 P. R.

The average of his first 18 A. R. daughters is
12313—597

FAIRLAWN MELBA'S ACTOR

FAIRLAWN L. MELBA
8704—495—G
10683—605—Sr3—365C
Classified VG—Sr4—5yrs—'47 '48
Dam of:
FAIRLAWN ACTOR'S MELBETTE, 11510—611—Jr2C, 12347—666—Sr4—365C. A son of Melbette is in the Franchester herd. Her 4th dam, Coronation Melba, 13001—804—GG, is dam of Coronation Melinda, 15121—766—B, 19537—961—6yrs. Classified E 7-8-10 yrs.—'47 '48 '51.

GREEN MEADOW PEERLESS
Sire of both members of winning Produce, N. D. S., 1941.

DAUGHTERS	SONS
63 A. R.	5 A. R.
4 P. R.	23 P. R.
1 HIR	

21 of his daughters classified as follows:
3 EXCELLENT
12 VERY GOOD
6 GOOD PLUS
The average of his 63 A. R. daughters is:
11850—593.

BRIGHT LAD'S ACTRESS
11915—584—G
19146—980—C
Classified E-13yrs.
2nd 3 Yrs., N. D. S., 1937.
Dam of FAIRLAWN PEERLESS ACTRESS, 3rd Sr. Calf, N. D. S., 1940.
Fairlawn Hornet's Actorine
Classified VG '47, Jr4
Reclassified E '48 '49
11962—638—GG

CORONATION LEADER
Sold to Windale for $15,000.

DAUGHTERS	SONS
37 A. R.	1 A. R.
1 HIR	3 P. R.
2 P. R.	

The average of his 37 A. R. daughters is:
9955—498

CORONATION ROSE MELBA
1 A. R. daughter
FAIRLAWN L. MELBA
10683—605—Sr3C
Classified VG '47' 48

GREEN MEADOW CORONATION PRINCE
1st Get, E. S. E. and Ohio, 1933

DAUGHTERS	SONS
33 A. R.	16 A. R.

The average of his 33 A. R. daughters is:
12050—620

GREEN MEADOW PORTIA
11939—629—F
Dam of Coronation Potentate, A. R. Sold for $4,550, highest priced bull of 1941.
Full sister to:
Green Meadow Phoebe, 11029—608—E

HARDWICK'S BRIGHT LAD

DAUGHTERS	SONS
27 A. R.	5 A. R.
2 P. R.	1 P. R.

The average of his 27 A. R. daughters is:
10893—529

BROCKTON'S ACTRESS
10473—519—F
Dam of: Hardwick's Actress
Classified GP—12yrs. '48.
11088—498—GG, 14393—655—AAA
14400—630—AA, 19162—833—A

FRA-MAR FARM KING
1st 2 Yrs. & Under 3, E. S. E., 1934.

DAUGHTERS	SONS
61 A. R.	3 A. R.
1 P. R.	16 P. R
2 HIR	

The average of his 61 A. R. daughters is:
12084—562

CORONATION LEVITY
10115—577—GG
15252—867—A
Sold for $15,000, to Gayoso in 1944.
Dam of Coronation Levity Gem, 11431—607—G, 12745—647—B.

CORONATION PHARAOH

DAUGHTERS	SONS
19 A. R.	2 A. R.
3 P. R.	11 P. R.
1 HIR	

The average of his 19 A. R. daughters is:
10870—537

CORONATION MEMOIR
11764—706—GG
15493—875—B
10966—568—8yrs—305C—2x
Classified VG '47 '48, 9-10 Yrs.
S: Coronation Rose King, A. R. ($5,000)
D: Coronation Melba
13001—804—GG (former Class Leader).
She out of Green Meadow Melba.

We have in the herd to date, 33 daughters of "Actor." The first two have freshened and really look the part, but have not been fresh long enough to really come into their milk at the time this is being written for the Journal. His first granddaughter, that is by Foremost Royal Champion, is really nice. We can offer a son of "Actor" that will be out of either Excellent or Very Good dams, to the breeder looking to build a top herd.

A. S. BLANCHARD, Owner
WEBSTER, N. Y.

ROBERT FLANNERY, Herdsman

C. M. HEPBURN, Manager
ONATRIO, N. Y.

Tarbell Guernsey Farms

FOUNDED 1816

IF IT'S THE FEMALES THAT MAKE A BULL—THEN THESE SIX HERD SIRES HAVE A RIGHT TO BE GOOD.

5 DAMS AND A MATERNAL GRANDDAM OF THESE 6 HERD SIRES

3 PROVED A. R. SIRES

1) McDONALD FARMS TARBELL, A. R.
26 A. R. daughters (5 over 600 lbs. fat as two-year-olds).

Sire: **McDonald Farms Distinction, A. R.**
31 A.R. daughters, 18 P.R. sons (Prediction—Aiyukpa L. Queen).

TARBELL'S DAM

DOUGLASTON LADY AUGUSTA
12106—607—E
Excellent at 14½ years of age. 4 EXCELLENT—1 VERY GOOD daughters. 5 A. R. daughters average 731 lbs. fat. (**One of the breed's most popular cow families.**)

2) COLDSPRING'S ROMULUS ANCHOR, A. R.
15 A. R. daughters (3 Excellent, Canada).

Sire: **Langwater Romulus, A. R.**
55 A. R. daughters—3 Excellent.
The "Country Flower" line.

ANCHOR'S DAM

COLDSPRING'S VALOR'S KATINA
14093—780—Jr4—365
2 P. R. sons, 1 A. R. daughter. 1 full sister and 6 maternal sisters—all with high records. (**A strong female family.**)

3) WOODACRES ROYAL NONPAREIL, A. R.
5 A. R. daughters

Sire: **Douglaston Prince Royal, A. R.**
29 P. R. sons, 67 A. R. daughters.
1 over 1000, 4 over 900, 7 over 800.
(Mirth—Levity blood)

NONPAREIL'S DAM

CRUSADER'S MARGUERITE
14351—813—B
15159—815—AA
2 A. R. sons—2 A. R. daughters.
(**Traces to Gerar Fanny 2d.**)

3 MORE SIRES IN SERVICE

A "TARBELL" SON OF "PEERLESS LENDA"

4) TARBELL GALLANT VALROYAL

Sire: McDonald Farms Tarbell
(see above)

VALROYAL'S DAM

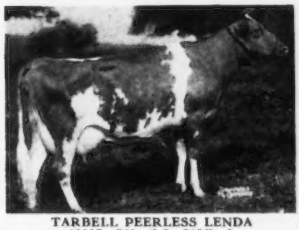

TARBELL PEERLESS LENDA
13537—762—Sr3—305C—3x
National Record.
A daughter of Foremost Peacemaker.
182 A. R. daughters—Leading Century Sire of the breed.

AN "ANCHOR" SON OF "PEERLESS LENDA"

Maternal brother to Valroyal
(see bull No. 4)

5) TARBELL ROMULUS LEADER

Sire: Coldspring's Romulus Anchor, A. R.
(see above)

LEADER'S MATERNAL GRANDDAM

TARBELL FARMS ROYAL LENDA
20508—1109—Jr4, National Record
2 A. R. daughters, 3 P. R. sons

ANOTHER "PRINCE ROYAL" SON

Paternal brother to Nonpareil
(see above)

6) WOODACRES ROYAL PRINCE

Sire: Douglaston Prince Royal, A. R.

PRINCE'S DAM

WOODACRES SUPREME PHELANOR
17211—836—5yrsC

We can usually offer a good selection of top bulls sired by these sires out of our best, high record cows.

FEDERAL ACCREDITED

N. Y. STATE NEGATIVE APPROVED

TARBELL GUERNSEY FARMS

Chenango County
SMITHVILLE FLATS, N. Y.

SOUTHERN OREGON

GRANTS PASS — MEDFORD
ASHLAND — KLAMATH FALLS

DR. F. C. ADAMS, Klamath Falls
J. C. & E. F. CALHOUN, Grants Pass
FRANK L. HOWARD & SONS, Grants Pass
W. A. JOHNSON & SONS, Grants Pass
LOMBARD & HOBSON, Klamath Falls
BEN NELSON & SON, Medford
EVERETT E. & MARION ROBINSON, Grants Pass
H. R. WESTERBERG & SON, Ashland

A GREAT BROOD COW IN A GREAT HERD –

Chuckanut Hattie's Fancy

Born May 21, 1940
9186—489—G
14781—727—6yrs—365C

Sold for $1,400 in 1945 and resold for $1,500 in 1950.

SIRE
FANNY'S WINNER OF MIDDALE
6 P. R. sons, 12 A. R. daughters

DAM
LAD'S HATTIE OF MIDDALE
13369—621—FF, 15579—731—BB

A Son In Service In Our Herd
Quality Farm Fancy's Buck
Born April 14, 1945
Sire: LAD'S PHYLLISTER OF MIDDALE
20 P. R. sons, 42 A. R. daughters

A Daughter In Our Herd
Bonnibell Fancy's Flower
Born October 21, 1947
Sire: FRA-MAR CORONATION NOBLE
11 P. R. sons, 36 A. R. daughters

We can offer from time to time choice bull calves out of top cow families like this one above.

WRITE FOR COMPLETE INFORMATION.

REDLAND GUERNSEY FARM

Everett E. Robinson — **R. 2, Box 632** — **Grants Pass, Oregon**

A SIRE OF SHOW RING WINNERS

Basquaerie Levity's Lad

Born April 3, 1947

Sire: **Pine Manor Levity's Sovereign.** A son of Coronation King of Pine Manor, A. R., out of Green Meadow Levity, 13961—707—Sr2C, a daughter of Green Meadow Coronation King, A. R.

Dam: **Catamount Daffodil,** 12086—710—A. A granddaughter of Langwater Moonlight, A. R.

LEVITY'S LAD'S PROGENY WIN
At 6 New England Fairs the progeny of LEVITY'S LAD won 17 Championships, 43 firsts and 22 seconds.

A Levity's Lad daughter, **LAD'S BETSY OF MEADOW LAKE,** Champion 4-H calf from Conn., winner of 3 Trophies, 1 Grand Championship, 1 Reserve, 2 Junior Championships, 4 firsts, 2 seconds.

The Levity's Lad Get of Sire won first at 5 of the 6 shows.

FOR SALE OR LEASE

1) **BASQUAERIE ESQUIRE'S VALOR**
Born May 25, 1949

Sire: **Langwater Esquire, A. R.**

Dam: **Gardenville King's Lorie**
13619—678—Sr2C
A daughter of Gardenville Coronation King, A. R. ($45,000).

2) **ESQUIRE PRINCE OF MEADOW LAKE**
Born March 10, 1951

Sire: **Basquaerie Esquire's Valor**
(see above—bull No. 1)

Dam: **Jason's Princess**
16557—810—AHI—2x

Conn. Meritorious Award for D.H.I.A. (lifetime production) 114,678 lbs. milk, 5,199.9 lbs. fat, 13 years of age.

Send for price and complete pedigree on these 2 bulls.

We will sell outright or lease.

MEADOW LAKE FARM — No. Stonington, Conn.

ROBERT E. HESCOCK, Owner

Not FOUR ROSES — But FIVE ROSES

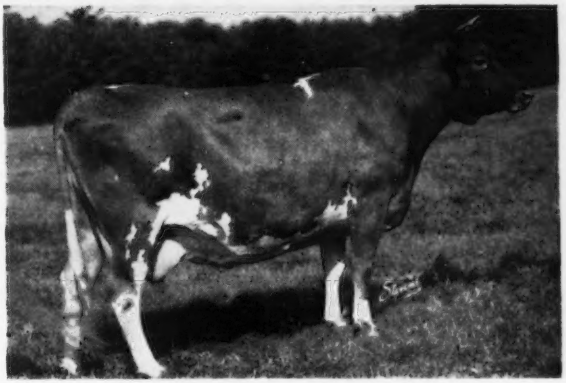

BIRCHFIELD ROSEJULO
9966—421—Jr2—305—2x
13598—545—5yrs—305—2x
A Langwater Jubelo, A. R., daughter

We purchased "Rosejulo" and her four daughters (pictured below) at the Birchfield Dispersal. We feel that these five top animals are an excellent addition to our select herd. They will be bred to Flying Horse Promise, A. R., one of the breed's great production sires.

"Rosejulo's" Four Daughters—Full Sisters Sired By Chedco Caroler

▲ **BIRCHFIELD C ROSEJUDY**
Born July 24, 1948

▲ **BIRCHFIELD CAROLROSE**
Born May 27, 1947
8835—437—Jr2—305C—2x

▲ **BIRCHFIELD C ROSEJOY**
Born November 26, 1949

▲ **BIRCHFIELD C ROSEMIRTH**
Born December 15, 1950

HIGH HILL FARM - North Dartmouth, Mass.

R. UDELL THORNTON, Owner — JOHN F. PRENTICE, Manager

There's Depth of Breeding Behind Our Herd Sire...

Western Glow Achievement

Born December 11, 1945. Sold for $3,000 in 1946.
7 A. R. daughters and 8 more on test with records up to 580 lbs. fat as Jr3-year-olds.

Look At His Breeding

Sire:
WESTERN GLOW TREASURE
2 P. R. sons, 14 A. R. daughters
2 over 600, 6 over 500 lbs.
Far West Noble Maid
11386—583—Jr2—365C—730
13484—674—Sr3—365—730
Avondale Gem
11537—566—Jr2—305—610
12784—634—Jr3—305C—610
Far West May Bell
10040—500—Jr2—305C—610
11393—572—Jr4—305—610
11884—587—5yrs—305C—610

WESTERN GLOW NOBLY BORN
1 P. R. son, 13 A. R. daughters
2 over 600, 8 over 500 lbs.
Golden Butte Noble's Shirley
12049—554—5yrs—365—730
13277—629—6yrs—365—730

WESTERN GLOW MAYFLOWER
*12794—650—Sr2—305C—661
1 A. R. son, 3 A. R. daughters
Wesclair Panny's Flower
15701—740—AAA—610
E '47 '48 '51

FOREMOST NOBLEMAN
6 P. R. sons, 23 A. R. daughters
1 over 700, 2 over 600, 9 over 500 lbs.

AUTOCRAT'S MASHER MAID
*11427—625—Sr2—305C—610
*12198—664—Sr3—305C—610

DARIGOLD PRINCE
15 P. R. sons, 28 A. R. daughters
4 over 800, 8 over 700, 12 over 600,
21 over 500 lbs.

PANSY'S MARYANN
13327—645—AA—807
14781—768—A—941
Dam of Western Glow Butterfat Maryann

Dam:
WESTERN GLOW BUTTERFAT MISS
10003—537—FFF—610
*16492—796—6yrs—305C—610
15964—790—7yrs—305C—541
Former Class Leader
15043—820—8yrs—365—730
15751—765—10yrs—305C—610
*15760—804—11yrs—305C—610
E '47—VG '48
1 A. R. son, 4 A. R. daughters

HILLTOP BUTTERFAT COUNT
5 P. R. sons, 31 A. R. daughters
2 over 800, 7 over 700, 13 over 600,
22 over 500 lbs.
Western Glow Butterfat Maryann
13825—763—6yrs—305C—610
Former Class Leader
Excellent '48 '50

HILLTOP BUTTERFAT
Governor Trophy, N.D.S., 1935.
25 P. R. sons, 71 A. R. daughters
1 over 900, 4 over 800, 15 over 700,
23 over 600, 34 over 500 lbs.

HILLTOP BUTTERFAT MAID
*11848—614—Sr2—305C—610
12250—652—BBB—610
15963—830—A—1082

AUTOCRAT'S MASHER MAID
*11427—625—Sr2—305C—610
*12198—664—Sr3—305C—610
2 A. R. sons, 8 A. R. daughters
Dam of Western Glow Butterfat Clarissa,
Wesclair Peaceful (former Class Leaders)

AUTOCRAT'S MASTERPIECE
1 P. R. son, 2 A. R. daughters
1 over 600, 2 over 500 lbs.

PEARL'S MASHER MAID
1 A. R. daughter

You can add this depth of breeding to your herd with an "ACHIEVEMENT son."

WRITE US YOUR NEEDS.

LAUREL CLIFF FARM

FRANK S. LOYD, Owner — **MONROE, VIRGINIA** — G. ALLEN WATSON, Herdsman

In The Great Southwest . . .

Introducing Our Senior Herd Sire . . .

FRANCHESTER FREE MASTERPEICE

Born December 20, 1944

Sire: **LANGWATER FREEMAN, A. R.**

His Dam

SPENCER FARM AUGUST SURPRISE
16830—734—8yrs—365C
Excellent '47—VG '48. 3 A. R. daughters.

One Of Our Brood Matrons

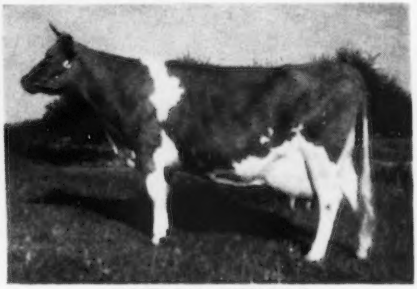

VALLEY DALE COLUMBINE
9889—460—Jr4—305—2x
A daughter of Royal Clansman.

OFFERING: Full brothers sired by "MASTERPIECE" out of "COLUMBINE," born July 12, 1950 and July 2, 1951.

Write for prices and full production pedigrees.

VALLEY DALE FARM

RICHARD G. VARNEY — **Box 160, Route 56** — **EL PASO, TEXAS**

Mississippi Guernseys

The COTTON STATE

The New Champion Milk Producer Of The Breed Carries
The Same Combination Of Blood That You Find In Our Two Sires

HALF-SISTER TO "FORWARD'S DON"

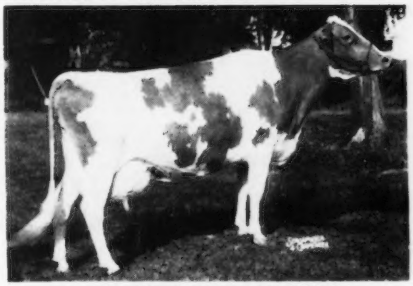

WELCOME-IN FORWARD'S CLARA
20429—816—Sr3
26672—1120—6yrs
National Champion Milk Producer of the Breed.
The Forward-Chum Cross

OUR HERD SIRES

A Combination of the Forward—Chum Cross

WELCOME-IN FORWARD'S DON
Sire: LANGWATER FORWARD, A. R.
Dam: WELCOME-IN CHUM'S DOROTHY
16913—724—EE
2 A. R. daughters

WELCOME-IN PRESTIGE
Sire: LANGWATER CHUM
Dam: LADY BUTTERCUP'S PENITENT
11718—642—D
12583—635—8yrs—305C—3x

OUR HERD IS BEING BUILT AROUND THIS FORWARD—CHUM CROSS THROUGH THE DON—PRESTIGE COMBINATION.

T. B. Accredited
Vaccinated

HI-HILL FARM — Coldwater, Mississippi

ELMER H. JONES and W. MURRAY MORGAN

The Dam and Paternal Granddam of Our Sire—

TURMAN'S LEVITY CHALLENGER—Born July 30, 1949

Are Both In Our Herd . . . When You See This Pair—You'll Agree . . . **CHALLENGER BULL CALVES SHOULD DO THE JOB FOR YOU.**

"CHALLENGER'S" DAM

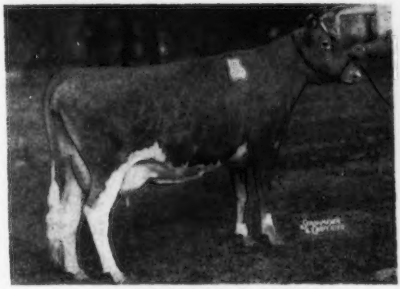

ALFACREST'S A. C. ROSALIE
16571—831—5yrsC
"Rosalie" is in our herd—a top foundation cow.

"CHALLENGER'S" PATERNAL GRANDDAM

FRA-MAR LEVITY
13550—692—CC, 16702—788—A, 13260—640—6yrs—305—2x
Dam of Coronation Levity Martha, 13501—679—Sr3. Very Good '48.

"LEVITY" is in our herd—her son born March 4, 1951 is for sale. She is another of our top brood cows.

"CHALLENGER" is by Gayoso Coronation Levity, a son of Coronation Melba's Majestic, A. R. and out of "Levity." Traces to both "MELBA" and "LEVITY."

"Challenger" sons for sale.

W. F. TURMAN & SON, Owners
RAY TURMAN, Manager
ED. LOONEY, Herdsman

TURMAN FARM **Horn Lake, Mississippi**

"D A R I U S" . . . A GREAT SIRE—Siring Both Type and Production

LANGWATER DARIUS

Sold for $5,000 in 1940
10 P. R. Sons, 32 A. R. Daughters

—Sire—

LANGWATER VALENCIAN
38 P. R. sons, 51 A. R. daughters

—Dam—

LANGWATER DORINDA
12867—625—F

We Can Offer "Darius" Sons Out of High Producing Cows Like:

KADOCKADEE URANIUM LEE
11514—525—7yrs—HIR
Lifetime Production:
93,613—4,426
10 records

KADOCKADEE ROYAL URALEE
11459—574—6yrs
Lifetime Production:
72,426—3,525
8 Records.

KADOCKADEE ILEANA
10968—538—6yrs—HIR—730 T. M.
11516—541—9yrs—HIR—730 T. M.

KADOCKADEE RASCAL'S MURALEE
13333—532—5yrs—HIR—710 T. M.

KADOCKADEE RASCAL'S MAYETTA
12823—578—5yrs—HIR in 306 days
Should finish with around 650 lbs. fat in 730 milkings.

Write for prices and pedigrees on these top-bred bull calves.

PRICED TO SELL

KADOCKADEE FARM

W. T. JORDAN & SONS, Owners — **Concord, New Hampshire**

PRESENTING . . . The Top Men At Coldbrook . . .

OUR SENIOR SIRE . . .

STERLINGOLD PRINCE EMINENT
Born February 24, 1946
His daughters in our herd are most promising.
Sire: NORMANDY LEVITY PRINCE, A. R.

OUR JUNIOR SIRE . . .

McDONALD FARMS PRE OLIVER
Born January 10, 1949
Sire: McDONALD FARMS PREDICTION, A. R.

An "Eminent" Daughter

COLDBROOK SPARKLE
Sold in the 1951 New York State Sale, going to Catherine Klaus, Clinton Corners, N. Y.

Dam: PINE MANOR KING'S PRIZE
13195—635—Jr2—365C, 15718—737—Jr3—365C
16690—744—Sr4—365

His Sire's Dam

VALLEYWOOD HARRIET, 14223—781—CC
1st Aged Cow, Waterloo, 1938.
4 P. R. sons, 3 A. R. daughters.

Dam: McDONALD FARMS D. INGRID
13153—708—Sr2—365, 15825—810—6yrs—365C

We can offer this proved production through "Eminent" and "Pre Oliver" sons.

WRITE US YOUR NEEDS

T. B. Accredited No. 511586 — Bang's Free No. 2714

COLDBROOK FARM — Bedford Village, N. Y.

BETA R. LEVY, Owner — JOSEPH BARLOW, Manager

THE LEVITY HERD OF THE WEST

Our Junior Herd Sire
FRESNO CHIEF'S LEVITY VICTOR

Sire: **St. James Champion's Chieftain. A. R.** 8 P. R. sons, 21 A. R. daughters. 1 over 700, 4 over 600, 9 over 500 (all but one record 2x machine milking).

Dam: **Fresno Melvin's Viva.** D '50
11127—549—BHI—618. 11369—572—AHI—628. 10976—504—6yrs—305C—610, 12924—612—7yrs—305C—610, 13078—609—8yrs—305C—610. 2 A. R. daughters, 1 P. R. son.

"VICTOR'S" FULL SISTER

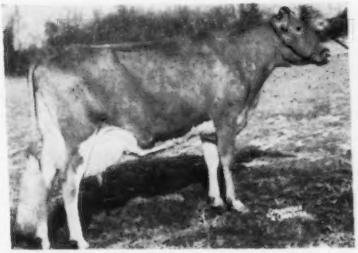

FRESNO CHIEFTAIN'S VIVA. VG '49 '50
650—Jr2—365C—730, *696—Sr4—305C—610
699—5yrs—305—610 (pending)
Sold 1950 Franchester Sale for $5,100—now at Dunwalke.

"VICTOR'S" full brother died from wire. Fresno Lucky Strike Champion has 4 A. R. daughters in the herd, including:
Fresno Lucky's Levity Vivian. VG '51
11275—611—Jr2—365C—730 (pending)
Fresno Lucky Alberta
9836—560—Sr2—365—730

"VICTOR" is in heavy service. Order a son now. They will carry Shuttlewick Levity 3 times in their pedigrees.

FRESNO GUERNSEY RANCHO
"Since 1912"

JOHN & FLOYD SUGLIAN — Rt. 5, Box 211, Fresno, Calif.

TYPE AND PRODUCTION

Behind Our Bull Staff

JUNIOR HERD SIRE—

Gulflands' Joyful Knight

Sire: **Meadow Lodge Rex's Kingmaker. A. R.**

Dam: **Riegeldale Ferd's Joyous**
12088—622—Jr2—365C

Next Dam: **Riegeldale Ben's Joyous.** 13265—683—Sr4—365. Half-sister to the top bull at the 4th Riegeldale Sale at $11,500.

SENIOR HERD SIRE—

Bournedale Merry Prince

"PRINCE" is siring very pleasing type, one daughter now in production, more to come.

Sire: **Bournedale Charming**

Dam: **Bournedale Fun.** 11413—631—Sr2C, a daughter of Bournedale Sensation, A. R., out of Bournedale Frolic, 15535—784—D (4 A. R. daughters).

ANOTHER SENIOR HERD SIRE—

Bournedale Maxim's Laddie

Sire: **Bournedale Coronet's Maxim. A. R.** Sold for $2,600. His daughters as 2-year-olds have made up to 703 lbs. fat. A son of Bournedale Princess Coronet, 18859—1019—Jr4C, former Class Leader, now Class Leader 2nd place.

Dam: **Bournedale Sensation's Nocette.** 9535—593—Jr3C.

"LADDIE" is sire of 3 junior yearling heifers that sold in the 1950 Texas Sale for substantially above the sale average.

Bull Calves Available By Our Herd Sires — Write For Prices.

GULFLANDS GUERNSEYS

Address all correspondence to:
CARL LOHMANN, Owner — WADE GREEN, Herdsman
P. O. Box 1447, College Sta., Texas

Farm is located 4 miles northwest of Bryan—just off Highway 6

LANGWATER PRIZE (OUR JUNIOR SIRE)
PRETA'S CHARM OF WAYLAND (in the background)
"CHARM" as a Jr3 in 361 days made 10069—559—722 T. M. She is a daughter of Witchwood Royal of Wayland (Foremost Royal Precision—McDonald Farms Elsie, 15080—822—6yrs).

FOR SALE

A 5 months old bull calf out of this pair pictured on the left.

THIS "PRIZE"—"CHARM" CALF CAN HELP YOU

We also offer a few other bulls out of very good dams. **Cows that make from 500 to 717 lbs. of fat on twice-a-day, machine milking.**

Our Senior Bull . . . **WITCHWOOD ROYAL OF WAYLAND** (a combination of Foremost and McDonald blood) has done much for us. The first 3 Royal daughters as Jr2-year-olds have finished with an average of over 550 lbs. fat in HIR on 2x milking.

LANGWATER PRIZE is a son of Langwater Valencian, A. R., out of Great Elm Prissy, **16497—810—A.** The first "PRIZE" daughters will freshen next spring and if he improves our herd as much as "ROYAL" we will be pleased.

ALSO FOR SALE . . . A 5 Months Old "Royal" Son out of **SHARON'S MAVIS OF WAYLAND** (A VERY GOOD COW) with 717 lbs. fat in HIR. Send for price and pedigree on these bull calves.

WAYLAND FARM

S. C. LARSON AND J. L. WAY, Owners — **MILLINGTON, ILLINOIS**

What A Combination ! ! COLDSPRINGS + McDONALD

✓ THE PRODUCTION AND TYPE BEHIND . . .

Coldspring's Royal Prediction

Born May 8, 1942

Sire: **Hardwick's Royal, A. R.,** 35 P. R. sons, 60 daughters.
6 over 800, 19 over 700, 33 over 600, 50 over 500 lbs. fat.

HIS DAM
A "Prediction" Daughter

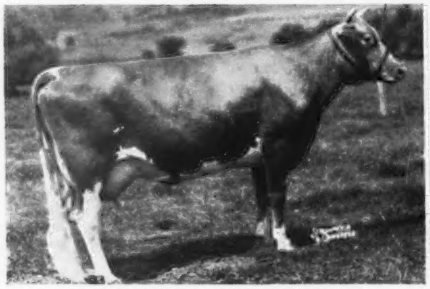

McDONALD FARMS BEATRICE
14997—761—DD
Her sire has more Excellent daughters than any other bull of the breed.

HIS HALF-SISTER
A Hardwick's Royal Daughter

COLDSPRING'S HARDWICK'S BEAUTY
12066—559—Jr2C, 14492—624—Sr4
17614—824—6yrs
Excellent '47 '48 '49

Yes, his sons are for sale. Write for prices.

RHOADSACRES • Quarryville, Pennsylvania

JEROME H. RHOADS, Owner JOHN R. BRENEMAN, Manager

OUR "BEAUTY" BRED BULLS

OUR SENIOR SIRE

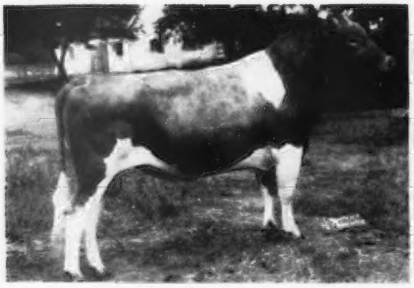

COLDSPRING'S B. R. VALOR
Sire: **Coldspring's Beauty's Romulus**
14 A. R. daughters. The Beauty family. Full brother to two Excellent cows and he is out of an Excellent dam.
A 7 months old heifer sold for $10,000 in the Franchester Sale, 1951.
Dam: **Coldspring's Valor's Bess**
12146—704—GG, 15228—835—AA
Next Dam: **Coldspring's May Rose**
16922—894—A. 2 A. R. sons, 7 A. R. daughters.

OUR JUNIOR SIRE

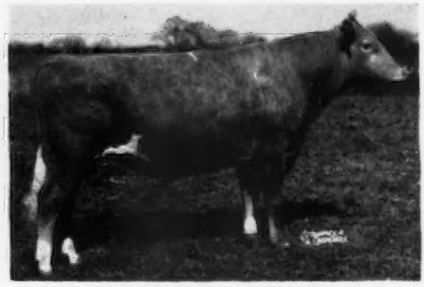

RAPPAHANNOCK'S ARISTOCRAT
Grand Champion, Kent-Sussex Fair, 1948. Sire of 1st Get of Sire, Delaware State Fair, 1949, 1950. A daughter, Woodlea's Queen Conrad, was 4th heifer 1 year and under 2 in the National Jr. Show, Waterloo, 1950.
Sire: **Coldspring's Beauty's King.** More Beauty blood.
Dam: **Yocliff Artist**
13709—647—Jr2C, 15375—727—Jr3C, 16790—808—Jr4C
1 daughter . . . Rappahannock's Royal Actress, 12310—576—Jr2—365C.

"ARISTOCRAT"—OUR JUNIOR SIRE—combines the blood of the Beauty family with the Blueblood family. Through his dam he traces to McDonald Farms Evolution, a son of Myhaven King, A. R., out of McDonald Farms Blueblood. "Evolution" is full brother to four full sisters that have all classified Excellent at one time.

RAPPAHANNOCK FARMS

CHARLES D. STEINER, Owner **Bloomsburg, Pennsylvania** IRVIN E. WAGNER, Manager

SCUDDER RANCH DAIRY

"In The Yakima Valley of Washington"

A TOP-NOTCH HERD RICH IN THE BEST OF CHICONA BLOOD

Herd Sires Now In Service:

SCUDDER RANCH GUARD'S JUROR

"Juror" headed the Yakima County herd that won 2nd prize at the Central Washington Fair, 1951. His first calves are due in December.

Sire: SCUDDER RANCH GUARD
Dam: SCUDDER RANCH COLMAR'S JUNE
9233—535—Sr3—305C—2x

RIVERVIEW GENERAL'S PRINCE

His first calves are due in May, 1952.
Sire: FLYING HORSE CLARA'S GENERAL
Dam: RIVERVIEW'S WONDER GIRL
8757—493—Jr3—365

ROZACRES NOVELTY'S KING

We are now just beginning to use "King." You'll be hearing more about him later.
Sire: PABLO'S MONARCH
Dam: NOVELTY OF CHICONA
12382—593—DD

SCUDDER RANCH DAIRY

P. O. BOX 21 — YAKIMA, WASHINGTON

Please Address All Correspondence To
LUCY R. SCUDDER

Thousand Springs Blood Lines
Predominate In Our Herd
Through Such Sires As . . .

LEON OF THOUSAND SPRINGS

Born: January 18, 1949

Sire: **Boysi of Thousand Springs**
Dam: **Lass of Thousand Springs**
10131—489—Jr2—305C—2x
10464—516—Jr3—305C—2x
10095—506—Jr4—305C—2x
11385—515—5yrs—305C—2x
VG '47 '48

FLYING HORSE LENORE'S PHIL

Born: May 16, 1949

Sire: **Argilla Royal Philosopher**
Dam: **Runnymede Lenore**
8262—435—GG, 13494—716—CC
VG '48

A Choice Selection Of Bull Calves Are Available Out Of High Record A. R. Cows.

WRITE US

"Our herd is on continuous A. R. test"

KEMBEL'S STOCK FARM

Kembel Bros. **Ritzville**
Owners **Washington**

OUR HERD SIRES

1) MAPLE LANE LUCILLE'S SHEIK
7 nearest dams average 819 lbs. fat
Sire: Langwater Frolic
Dam: Maple Lane Steadfast's Lucille
14907—790—5yrs—365C

HIS MATERNAL GRANDDAM

MAPLE LANE MONARCH'S LUCKY
11671—625—FF, 16532—871—BB, 18162—962—AA. BB and AA records former Class Leading records. 3 A. R. daughters.

2) COLDSPRING'S NOBLE'S GOLDBOND
Sire: Coldspring's Romulus Noble, A. R.

HIS DAM

GLENBURNIE ROYAL'S GOLDEN
12168—610—Sr3—305C—2x, 20686—1101—6yrs—365, Class Leader 8th place. 1 A. R. daughter.

3) LANGWATER NEWSBOY
Sire: Langwater Onward

HIS DAM

LANGWATER GLAD TIDINGS
11473—630—E, 15913—793—6yrs—365
Full sister to **Langwater Good News**, 15881—755—Jr4

THEIR SONS FOR SALE

MAPLE LANE FARMS

KINGSTON, NEW YORK
Herd Established 1923
T. B. ACCREDITED — BANG'S FREE NO. 171
A. H. CHAMBERS, Owner T. J. DOYLE, Manager

C. I. CARLSON, Owner **Route 1, Guilford College, N. C.** C. I. CARLSON, JR., Manager

There Is No Better Breeding Anywhere

CORONATION – MAXIM

IN OUR HERD SIRES

Riegeldale Emory's Comet

Sire: **Riegeldale Melba's Emory**
Sold for $30,000.

Dam: **Bournedale Virginia**
11895—631—GG
14830—786—AA
Very Good at 11 years.

Grandview Noble Heritor

Sire: **Quail Roost Noble Maxim**
Full brother sold for $15,000.

Dam: **Curtiss Candy Rexqueen**
11551—659—Jr2—365C

Sterlingold Gay Knight

Sire: **Gardenville Coronation King**
Sold for $45,000.

Dam: **Pine Manor King's Divine**
10617—544—Jr2—365C
13481—709—Sr3—365C
Excellent '47, VG '48

Sterlingold Regal

Sire: **Gardenville Rose King**
Sold for $50,000.

Dam: **Sterlingold Valorie**
15828—881—Jr3—365C
16145—837—Sr4—365
Sold for $10,000.

WE CAN OFFER BULL CALVES SIRED BY ANY ONE OF THESE FOUR SIRES OUT OF HIGH RECORD A. R. COWS

See us first for your next herd sire.

WAUKESHA COUNTY

GUERNSEY BREEDERS' ASSOCIATION . . .

THE GUERNSEY CAPITOL OF AMERICA

Founded 1906

PIPER daughters are on test . . . Look at their inheritance

←MEADOW LODGE GENERAL'S PIPER

His first daughter, Guernsey Grove Piper Sunbeam, has 10566—556—Jr2—365 (pending)

Sire: **Meadow Lodge King's General**, a son of Langwater King of the Meads and Moonlight's Gentian, 16389—881—AA, E '47—VG '48.

Dam: **Meadow Lodge Rex's Flute** 11389—608—FF, 11921—618—4A

2nd Dam: **Argilla Flute**, 13035—752—G. 2 A. R. sons, 4 A. R. daughters.

GENERAL'S PIPER sons are for sale.
Get this rich inheritance.

GUERNSEY GROVE FARM

WM. H. BASSE, Owner — **Waukesha, Wisconsin**

The New KING of WAUKESHA: **CURTISS CANDY ACE OF HEARTS**

We have 18 daughters of "Ace" and 6 cows bred to him.

Sire: Curtiss Franchester Levity Ace. Sold for $37,500.

Dam: Green Meads Gay Thelda, 14429—668—Sr3—365, 15368—726—5yrs—365

He Is Close-Up To Two Of The Breed's Great Cow Families:

HIS SIRE'S DAM

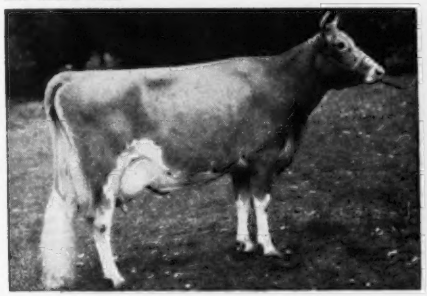

GREEN MEADOW LEVITY
13961—707—Sr2—365C
Sold in 1943 for $17,500. 5 A. R. sons.

THIS FAMILY ON DAM'S SIDE

GREEN MEADS THELMA
13518—740—Sr3—365. EXCELLENT '47.
7 A. R. sons, 2 A. R. daughters.

FOX'S GUERNSEY DAIRY — **Waukesha, Wisconsin**

F. E. FOX — FRANK E. FOX, JR. — FLORENCE M. KOCH

Whizzz . . . It's "Skyrocket" At Cozy Nook

BOULDER BRIDGE SKYROCKET

Born July 5, 1948

Sire: **BOULDER BRIDGE CONQUEST. A. R.**, Junior Champion Illinois and Kentucky State Fairs, 1946. He by Green Meads King Don, A. R., out of Douglaston Lady Lucy, 14762—780—AA, Excellent '47 '48.

Dam: **CLOVER GLEN FANNY**, 10390—584—F
A daughter of Boulder Bridge Goldrop, A. R.

"SKYROCKET" is being bred to the daughters of **Cozy Nook's Ideal,** a grandson of **Kitchener Fearless, A. R.**

"SKYROCKET" sons for sale. Occasionally we can offer a few top females.

WRITE US YOUR NEEDS

COZY NOOK FARM

W. L. WENDT, Owner — **R. 5, Box 135, Waukesha, Wis.**

THERE IS PLENTY OF PRODUCTION BEHIND OUR HERD SIRE . . .

MEADOW LODGE CLIMAX'S SERGEANT

Born June 20, 1946

His daughters in our herd are being tested as they freshen. His 7 nearest dams average 13911—727. He sired the Junior Champion, Waukesha, 1950 and Southeastern Wisconsin Guernsey Parish Show.

"SERGEANT" is by Meadow Lodge Rex's Climax, A. R., he by Bournedale Rex, A. R., out of Green Meads Queen Snowfli, 12720—758—FF.

"SERGEANT" is out of Meadow Lodge Rex's Sweetheart, 12625—619—Sr2—365, 17181—782—5yrs—365C. Classified VG '47. 2 A. R. daughters, with records up to 709 lbs. fat as Sr2-year-olds.

Why not add this proved-popular blood to your breeding program with a "SERGEANT" son.

Write us, or better still, visit the farm and see the Get of "SERGEANT."

BEULAH LANE FARM

R. A. SWENDSON

EAST TROY, WISCONSIN

WAUKESHA COUNTY

GUERNSEY BREEDERS' ASSOCIATION . . .

THE GUERNSEY CAPITOL OF AMERICA

Founded 1906

WAUKESHA GUERNSEYS ARE IN DEMAND . . .

Many breeders who are assembling Guernsey herds have turned to Waukesha County "The Guernsey Capitol of America" for their foundation stock and for their replacements. Many of our previous customers have written us complimenting the Association on its work in selecting top animals. They are pleased with the quality of the cattle and they like the way the cattle are delivered to their new owners. You too will like Waukesha Guernseys. Let us find those Guernseys you need. **One or a carload can be bought for you through our buyers' association.**

Address all communications to—W. H. PRUITT, Secretary, Waukesha, Wis.

Introducing Our New Junior Herd Sire . . .

Wey Acres Colonel's Anthony

Born July 8, 1950

Sire: **Flying Horse Colonel Levity,** he by CHEDCO COLONEL, A. R. out of "PRIMROSE," see below.

His Sire's Half-Sister

FLYING HORSE COLONEL'S DOROTHY
12622—664—Jr2—365C
5 times Champion at the Topsfield Spring and Fall shows.

His Sire's Dam

ALFALFA FARM PRIMROSE
12058—765—C
17564—1083—Sr4—365C
National Record
Excellent '48

Dam: **Wey Acres Prince's Ann,** 15526—738—Sr2—365C, 17571—806—6yrs—365.

No sons yet, but get your reservation in early.

WERN FARMS **Pioneer Producer of CERTIFIED MILK—"America's Finest Milk"**
HOMER & CHESTER WILLIAMS, Proprietors **Waukesha, Wisconsin**

More Levity Blood To Blend With Our Butterfat Production

In Service . . . SUNNY DALE LEVITY PREMIER

His Sire's Dam

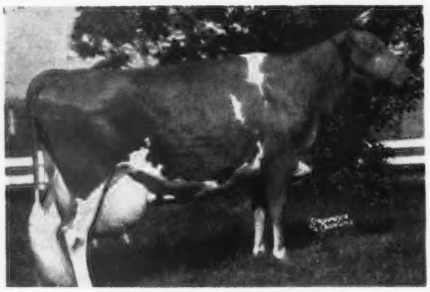

WEY ACRES LILIAN'S LUSTRE
17998—914—Jr3—365C
Class Leader 4th place
EXCELLENT '47 '48 '49 '50 '51

Born December 1, 1949

Sire: **WEY ACRES LEVITY ADMIRAL**
Sold for $5,000.
He is a son of Coronation Levity Prince, A. R., 4 Excellent daughters, out of the cow pictured at left, Wey Acres Lilian's Lustre, 17998—914—Jr3—365C, Excellent '47 '48 '49 '50 '51

Dam: **SUNNY DALE FARM PRUDENCE**
10095—452—Jr2—365C—2x
11869—514—Sr3—365—2x

2nd Dam: **SUNNY DALE ANNETTE**
8853—423—9yrs—305C—2x
3 A. R. daughters

WE OFFER - - - "LEVITY PREMIER" sons out of our good BUTTERFAT cows.

LA DONNA FARM GOLDEN GUERNSEY DONALD BETTS, Owner
TROY CENTER, WISCONSIN

WAUKESHA COUNTY

GUERNSEY BREEDERS' ASSOCIATION . . . THE GUERNSEY CAPITOL OF AMERICA

Founded 1906

AT TILLYBARDIN IT'S...

"Leader"

R. Lane's Proud Leader
Sire: GREEN MEADS PROUD GALLANT
Dam: HOPE OF WACHE-ETCHA
13384—746—6yrs—365C

"Warrior"

Valleyland Warrior
Sire: BOULDER BRIDGE LUCERO
Dam: MARTHA OF BOULDER BRIDGE
12286—672—GG

"Abdullah"

Boulder Bridge Abdullah
Sire: BOULDER BRIDGE DESIGN
Dam: BOULDER BRIDGE REVEL
16750—720—5yrs—365C

The Welcome Mat Is Always Out At Tillybardin.

TILLYBARDIN FARM **Waukesha, Wisconsin**

CHARLES J. MITCHELL & SON, Owners

Proved Butterfat Inheritance . . .

In Our New Junior Herd Sire

Secret's Butterfat Superb

Born July 28, 1949

Sire: **Two Brooks Secret**

Dam: **Pollyanna Butterfat's Clara**
9712—487—6yrs—305C—2x
9707—472—9yrs—305—2x

"SUPERB" is being bred to our best daughters of **Owendale's Napoleon**
A Levity-bred bull strong in Langwater King of the Meads blood.
and **Butterfat Blazer's Reliance**
Strong in proved Butterfat inheritance.

Choice bull calves for sale.

FIEBRANTZ FARM

ROBT. WILLIAMS, Owner

Route 2, Box 217 - WAUKESHA, WISCONSIN

A GREAT COW IN ANY HERD . . . . .

IDEAL'S CHAMP'S MIRIAM
13393—724—Jr2—365. Sold for $1,600 in 1947.

Her Dam—**SPOTSWOOD'S MIRIAM, A. R.**
16209—741—10yrs—365, 18268—887—13yrs—365C, 16767—867—14yrs—365, 15638—800—15yrs—365, 14972—747—17yrs—365

We are retaining as a future herd sire, her son . . .
FOUR WINDS NOBLE CURTISS—Born April 28, 1951
Sire: CURTISS CANDY NOBLE CURTISS

Write for list of available stock

FOUR WINDS FARM

WM. B. VILTER, Owner **Hartland, Wisconsin**

"Lady Augusta" Both TOP And BOTTOM In Our Junior Herd Sire . . .

McDonald Farms Le Pioneer — Born June 27, 1950

His Half-Sisters

1st prize Junior Get of Sire, D.C.C., I.D.E., N. Y., 1951

Sire: **McDonald Farms S. Leader**
"Leader" is getting heavier service than any bull ever used at McDonald Farms. A daughter, McDonald Farms Le Augusta, recently sold to Wyno Farms, Pa., for $22,500.

Dam: **McDonald Farms Insignia**
10648—525—Jr2—365C
12313—615—Sr4—365C

2nd Dam: **McDonald Farms Elcena**
15994—770—BB
Highest production daughter of "Lady Augusta."

"LE PIONEER" is young now, but we feel confident he has the right breeding to be a great herd sire.
YOU'LL BE HEARING MORE ABOUT "LE PIONEER"

GOLDEN KNOLL FARM

J. FRANK BRADLEY & SON
FRANKSVILLE, WISCONSIN

Complete Dispersal

MINNEWASHTA FARMS HERD

At the farm, 2½ miles southwest of

EXCELSIOR, MINN.

Wednesday, November 28 — 12:00 Noon

82 HEAD

45 Cows—21 Heifers—6 Bulls—10 Calves

MINNEWASHTA K. HONORIA (VG '47)
13859—701—A
Gr. Ch., Dairy Cattle Congress, 1938.
Gr. Ch., Minn. State Fair, 1941.

Featuring the blood of her son

BOULDER BRIDGE HEROIC

13 daughters in the sale.

He by VALLEYWOOD VALIANT HERO, leading Get of Sire 1948 and 1949, 16 A. R. daughters above 600 lbs. fat.

Official A. R. testing began in 1921 . . . A. R. records under Herd Test Plan on every cow in the sale up to 657 lbs.

For catalog address

MINNEWASHTA FARMS, Inc.

EXCELSIOR, MINN.

OUR SENIOR SIRE

Fairmount Raeder Hector

A double grandson of
BROADLAND BORDER KING, A. R.
Grand Champion, National, 1938.
A son of Green Meadow Coronation King, A. R.
This line of breeding has been popular for generations and has played a prominent part in leading herds throughout the country.

"HECTOR" was 8th place bull, 3 years and over at the National 1950 in a strong class. **Two of his daughters are now on test as Jr2-year-olds.** One has 5924 lbs. milk, 230 fat in 183 days. The other has 4780 lbs. milk, 217 fat in 176 days.

Females For Sale . . . We can offer a selection of females bred to Hector. **Also we will sell . . .** Some of his daughters backed by D.H.-I.A. and HIR records.

SEND FOR OUR SALES LIST

BANG'S AND T. B. TESTED

Riverdale Guernsey Farm

BUREN R. ANDERSON & SON
PALATINE, ILLINOIS

The Best of McDonald Blood Lines—

A Cross To MELBA In Our Herd Sires . . .

McDonald Farms King Edward

Born July 19, 1945

Sire: **Myhaven King**
A Century Sire—8 Excellent daughters.

Dam: **McDonald Farms Emerald**
12637—598—F

McDonald Farms S. Neil

Born March 27, 1948

Sire: **McDonald Farms Steadfast, A. R.**

Dam: **McDonald Farms Della**
13162—627—Sr4—365C
A daughter of "Old Prediction"

Write for prices on available "King Edward" and "S. Neil" sons.

KRAMER FARMS

Keystone,-Route 1,-Indiana

C. J. KRAMER AND DELORN PEASE, Owners

INTRODUCING . . . Our New Junior Herd Sire

CLA-ORE KNIGHT'S BASIL

Born April 25, 1950

"BASIL" is a half-brother to this Excellent show cow

CLA-ORE PHIL'S BEATRICE

11330—685—Jr2—365C

Sr. and Gr. Ch., 1st 4-year-old, 1st Best Uddered Cow, 1st Production Class, Member of 1st Produce of Dam, Oregon State Fair, 1951. Classified Excellent '51.

Sire: **Chicona Novelty's Knight**
He a son of Chicona Pablo that sold for $4,000 in the Chicona Dispersal, to Quail Roost Farms, out of Novelty of Chicona, 12382—593—DD, 13041—579—5yrs—365.

Dam: **Bessie of Cla-Ore**
8206—452—Sr2—305C—2x
11312—588—5yrs—305C—2x
3 A. R. daughters.
A daughter of Tideland Prediction, A. R.

"Basil" is being bred to our best cows.

VISITORS ALWAYS WELCOME

CRESTWOOD FARM — Austin, Minnesota

CARL E. KEHRET & SONS
Owners

MAURICE GROGAN—Herdsmen—AL WINKELS

A "SUN RAY" OUT OF "FOLLY"

Rosebud Farm Citation

Senior and Grand Champion Bull, Nebraska State Fair, 1951.
Jr. and Grand Champion, Nebraska, 1950.

HERE HE IS

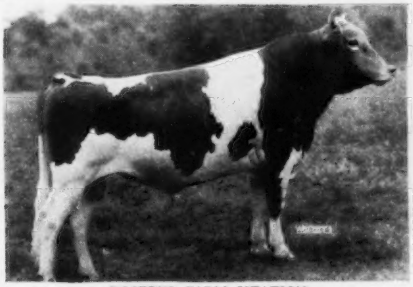

ROSEBUD FARM CITATION
Sire: BOULDER BRIDGE KING'S SUN RAY, A. R.
Sold 1950 for $5,500
1st Jr. Get of Sire, Nebraska, 1950.
1st Sr. Get of Sire, Iowa, 1950.
2nd Jr. Get of Sire, National, 1950.
A daughter sold in the 3rd Franchester Sale for $1,500.
Another daughter sold in the First All-American Sale, for $1,125.

"CITATION'S" DAM

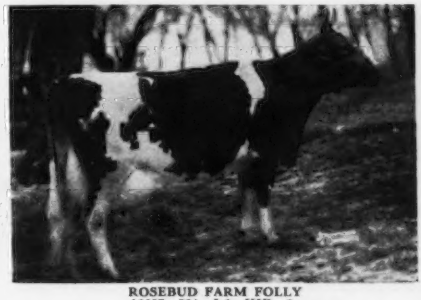

ROSEBUD FARM FOLLY
12657—524—Jr2—HIR—2x
13139—553—Jr3—HIR—2x
13706—585—Jr4—HIR—2x
Very Good '47. 1 Excellent Daughter.
2 daughters in our herd.
"FOLLY" was 1st Aged Cow, Nebraska, 1950, Senior and Gr. Champion, Iowa, 1949.

"CITATION" SONS OUT OF OUR BEST COWS ARE NOW FOR SALE

ROSEBUD FARM

4 miles East . . . Polk City, Iowa
ALVIN W. HITZ & SON (BILL)

WISCONSIN Guernseys
America's Dairyland

Offering:

HERD SIRES . . . FOUNDATION FEMALES . . .
PRIVATE TREATY and PUBLIC AUCTION SALES SERVICE

WISCONSIN GUERNSEY BREEDERS' ASS'N.

OTTO C. KLINE, *Secretary*
BOX 14 . . . WAUKESHA, WISCONSIN

INTRODUCING . . . A NEW YOUNG SIRE . . . Now In Heavy Service

GAYHEAD'S C. FERDINAND

Born January 31, 1950

He is being used heavily on daughters of **Sterlingold Matchless** (Fairlawn Memoir's Performer, A. R.—Foremost Perfect Lady, 17581—864—AA, 5 A. R. daughters) and **Churn Creek's Valor** (see our October 15 advertisement, page 687).

HIS SIRE:
GAYHEAD'S IN-CORPORATE

GAYHEAD'S IMPERIAL
12 P. R. Sons, 36 A. R. Daughters
4 over 800, 9 over 700, 16 over 600, 28 over 500 lbs.
Gayhead's In-love
15810—864—Sr4—365

GAYHEAD'S FAVOR
9 P. R. Sons, 29 A. R. Daughters

GAYHEAD'S IMMORTELLE
11922—581—G

HIS DAM:
GAYHEAD'S FIDELIA
14521—797—Jr3—365
2 A. R. Daughters
Gayhead's Capt's Faith
19116—851—Jr3—365
Gayhead's H. R. Fealty
11711—670—Jr2—365

GAYHEAD'S HER COED
11588—583—FF
14610—738—D

CORONATION HERALD
Sold 1946 for $3000
13 P. R. Sons, 46 A. R. Daughters

COLUMBINE OF FLINT HILL
10693—577—GG
11922—617—A

GAYHEAD'S HIS SUPREME
1 P. R. Son, 9 A. R. Daughters
1 over 700, 4 over 600, 7 over 500 lbs.
Cosquay's Supreme Fragrance
11589—656—Sr4—365C

CORONATION HERALD
Sold 1946 for $3000
13 P. R. Sons, 46 A. R. Daughters

GAYHEAD'S SUE
11627—618—G
16122—809—A

GAYHEAD'S IN-FINITE (D '49)
12266—671—GG
16615—842—6yrs—365C
3 A. R. Daughters

GAYHEAD'S IMPERIAL
12 P. R. Sons, 36 A. R. Daughters

CARLINDA'S PHYLLIS
13455—704—EE
16473—869—B

HIS SIRE'S DAM:
← GAYHEAD'S HER COED

HIS SONS ARE NOW AVAILABLE

C. E. SHERIDAN **LUXERIN FARMS** **Fond du Lac, Wisconsin**

Excellent Type and Production Top and Bottom
In Our Herd Sire . . . .

McDONALD FARMS BADGER

Sire: MYHAVEN KING, a Century Sire with 8 EXCELLENT daughters.

His Dam and 2 Maternal Sisters to Badger

McDONALD FARMS DELIA (left)
and 2 daughters (maternal sisters to BADGER)

DELIA, a Prediction daughter, has 13162—628—BB, 4 A. R. daughters.
BADGER is being mated to daughters of:
McDonald Farms Homer (Foremost Prediction—Klondike Mary)
Meadow Lodge King's Liberator (Langwater King of the Meads—Grace's Valor's Rex's Lily).

Bull calves for sale

Bulls strong in proved McDonald breeding.

BRYN FARM

Charles E. Roberts & Associates ARENA, WISCONSIN

INTRODUCING—The "Kingpin" at Vanity

Charlescote Kingpin

Born August 1, 1950

Sire: **McDonald Farms Blueblood King,** he a son of Myhaven King, 8 Excellent daughters, out of McDonald Farms Blueblood—see below.

His Sire's Dam

McDONALD FARMS BLUEBLOOD
12139—675—EE, 14068—755—AA
5 A. R. daughters, four have been classified EXCELLENT.
Dam: **CHARLESCOTE COY,** 13778—642—Sr2—365C.
"KINGPIN" is being bred to our best cows.

VANITY FARM

ARTHUR J. CHAPIN **Brandon, Wisconsin**

"PRE VALIANT" — FULL BROTHER TO "PREDICTION JR."

If you are looking for a bull calf we suggest that
YOU LOOK OVER AND DON'T OVERLOOK THE SONS OF

McDonald Farms Pre Valiant

Sire: McDonald Farms Prediction, A. R. Sire of the first prize Get of Sire and first prize Production Get of Sire, National, 1951. Also first Get of Sire, International, 1951.

AN "EXCELLENT" FEMALE LINE

"Pre Valiant's" Dam

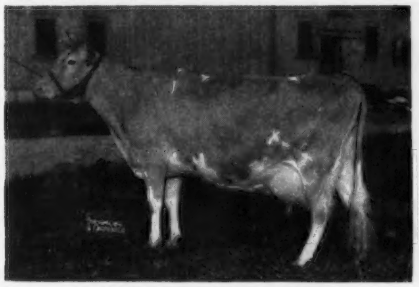

McDONALD FARMS COQUETTE
13928—708—Jr2. EXCELLENT '47
Very Good at 11 years, 1948. Excellent at 13 years, 1950.
A son, McDonald Farms Fore Noble sold to KenVer Farm for $6,700, McDonald Sale, 1949. Resold to Monterey Farm for $11,000.

"Pre Valiant's" Maternal Sister

McDONALD FARMS GRATITUDE
10415—578—Jr2C, 12629—594—5yrsC, 12209—597—6yrs
EXCELLENT '47 '48
A daughter is also Excellent
McDonald Farms Gov Innocence
16826—724—5yrs. Sold for $7,500.
Very Good '47 '48, EXCELLENT '51

THIS INHERITANCE IS IN DEMAND

This Pair Is Sired By "Pre Valiant's" Full Brother

BETHANY HAPPY CONSTANCE
14136—727—Sr3
Sold to Wyno Farms, Muncy, Pa. for $10,000, McDonald Sale, 1951.

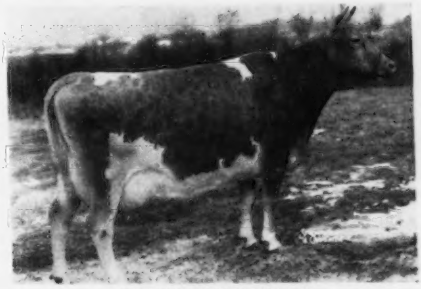

SHERLIE OF MARJAHEIM
14333—835—Jr3
Sold to Jack Fraser, Ontario, Canada for $5,000, McDonald Sale, 1951.

Also In Service . . . Another McDonald Farms Prediction son, half-brother to "Pre Valiant" and out of the **"LADY AUGUSTA" family.**

McDonald Farms Hale, A. R.

Full brother to McDonald Farms Pre Opulent, Herd Sire at Gippy Plantation.
Purchased in the 2nd McDonald Sale at $6,500.

A STRONG FEMALE FAMILY

Dam: **McDONALD FARMS FENELLA**
13974—600—6yrsC
EXCELLENT '47—GP '48—VG '50

Next Dam: **McDONALD FARMS DELLA**
15700—681—AA
EXCELLENT '47 '48 '50

Third Dam: **DOUGLASTON LADY AUGUSTA**
12106—607—E
5 A. R. daughters average 731 lbs. fat.
4 Excellent, 1 Very Good

BOTH OF THESE BULLS ARE BY THE SIRE OF THE BLUE RIBBON GET AT THE NATIONAL, 1950, 1951.

BOTH ARE OUT OF PROVED—POPULAR COW FAMILIES.

If you want to add "Coquette" or "Lady Augusta" blood to your program—**A "PRE VALIANT" or a "HALE" son can help you.**

MORDELE FARMS — Route 1 — Riegelsville, Pa.

Mr. and Mrs. M. E. Stoudt, Owners — 2565-Certified and 476513-Accredited — Kenneth Bender, Manager

A DAM—DAUGHTER PAIR

DAM

BEAR CANYON'S MAXINE
(Snapshot at 15 years)
11951—562—13yrs—D.H.I.A.
11032—474—11yrs—HIR—2x
2 A. R. daughters

DAUGHTER

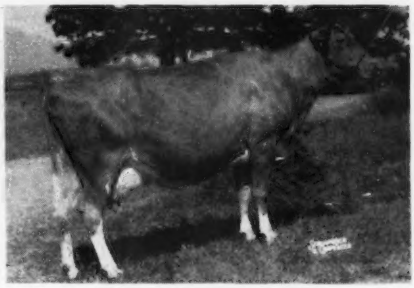

BEAR CANYON'S LADY
(Photo at 12 years)
11846—543—6yrs—HIR—2x
12689—619—8yrs—HIR—2x
14460—714—9yrsC—2x

Introducing the 2 foundation cows upon which we are building our herd. Bear Canyon's Maxine and her daughter Bear Canyon's Lady. Time is proving them to be one of the greatest transmitting sources of Langwater Traveler breeding. "Maxine" is a double great granddaughter and "Lady" carries a third cross.

They and their offspring carried the same physical characteristics, excelling mainly in DAIRY CHARACTER. We are at present continuing to line-breed this family, as they have been for generations previous, with most pleasing results. Our senior herd sire is a son of "Lady Lovely" by a son of Western Glow Butterfat Maryann, a "Traveler" granddaughter.

On the opposite page we have pictured 5 daughters of "Lady" and a granddaughter of a full sister that we purchased up in the "back woods" last year.

Four of the cows pictured will calve in January. There should be a bull or two in the lot. **COULD BE A BULL FOR YOU ? ? ? ? ? ?**

CHUKLUCK FARM

Route 1, Burlington, Washington **L. W. Power, Owner**

THE LADY FAMILY

FULL SISTERS

A DAUGHTER

CHUKLUCK LADY LOVELY
12922—590—Jr2C—2x
13974—661—Sr3—305C—2x
(Former Class Leader)

A DAUGHTER

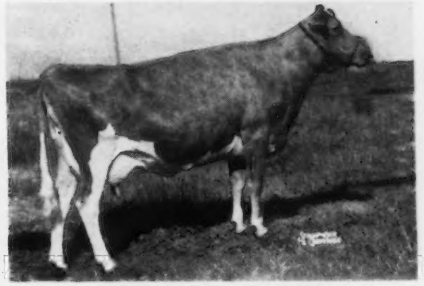

CHUKLUCK LADY LUCK
9458—419—Jr4—305C—905 T. M.
11319—554—6yrs—2x

FULL SISTERS

A DAUGHTER

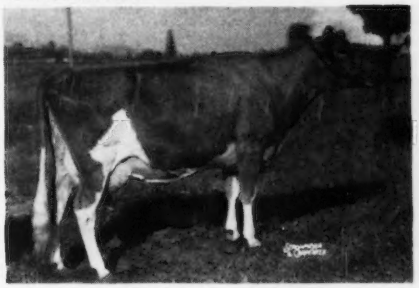

CHUKLUCK LADYDID
11212—547—Sr2—305C—2x

A DAUGHTER

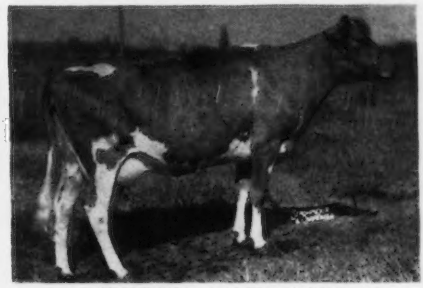

CHUKLUCK LOVELY LADY
9211—441—Jr2—305C—2x

A DAUGHTER

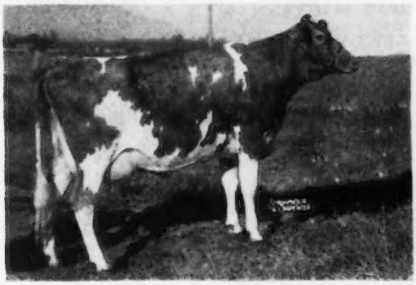

CHUKLUCK LUCKY LADY
On test as a 2-year-old.

GRANDDAUGHTER OF A FULL SISTER

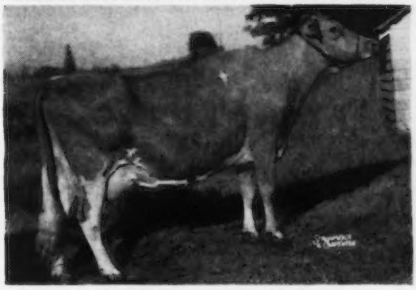

BEAR CANYON'S BETTY
10258—565—5yrs—305—D.H.I.A.

CHUKLUCK FARM

Route 1, Burlington, Washington **L. W. Power, Owner**

Presenting . . . OUR BATTERY OF HERD SIRES

THE TYPE OF SIRES THAT GET THE JOB DONE

WOODACRES HONORABLE CZAR

Born June 8, 1949

A son of Langwater His Honor, A. R. that is by Langwater Valencian, A. R., out of Langwater Honoria (see below). "Czar" is out of Argilla Isabel, 13356—645—Jr2 (daughter of "Isabel," see below).

HIS SIRE'S DAM

LANGWATER HONORIA
17270—937—AA
2 A. R. sons, 5 A. R. daughters. 1 over 800 lbs. fat, 3 over 700 lbs. fat.

HIS DAM'S DAM

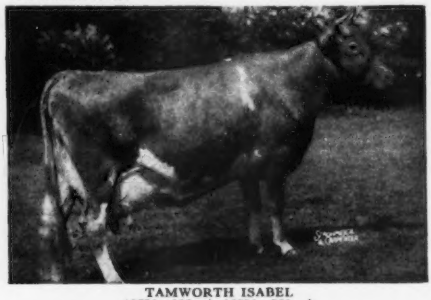

TAMWORTH ISABEL
15778—826—A, 16590—920—A
Very Good '48 at 14 years of age.
Sold in the Argilla Dispersal, 1946, for $5,000. 5 of her offspring sold for $29,200.

In addition to the "Isabel" family we are also concentrating on the blood of "MARYANN."

WESTERN GLOW BUTTERFAT MARYANN
13825—763—6yrs—305C—2x
Very Good '47—EXCELLENT '48 '50
Topped the 1946 Curtiss Candy Sale at $14,600.

Maryann's Grandson In Service

BUTTERTON BLANCHE'S WARRIOR

Born July 18, 1949

Sire: **WESTERN GLOW MAN O'WAR, A. R.**
A son of Western Glow May's Royal, A. R. out of "Maryann" (above).

Dam: **WESTERN GLOW ROYAL BLANCHE**
10863—493—Jr2—305C—2x
A daughter of Silver Forest May Royal, A. R.

A half-sister to Warrior's dam, Western Glow Royal Duty was top female at the Franchester Sale, 1951 at $14,600.

The Master—Valmont Cross

BUTTERTON HOLLISTON SUPREME

Born January 3, 1950

Sire: **SANTA CRUZ HOLLISTON VALMONT, A. R.**
A son of Holliston Royal of Rockingham, A. R. and out of Santa Cruz Violet Rose, 12677—648—AA. **A daughter sold in the Classic for $2,400.**

Dam: **BUTTERTON MASTER'S LYNN**
11094—568—Jr2—305C—2x
A daughter of Western Glow Master, A. R. that is by McDonald Farms Developer, A. R. out of "Maryann," see above.

OURS IS A PROFITABLE, PRODUCING HERD

IF YOU WANT PRODUCTION AND TYPE—WRITE US

"A line-bred herd with a real breeding program"

BUTTERTON GUERNSEY FARM

Farm located 6 miles northwest of Davis, California, on Highway 99-W or 4 miles south of Woodland on 99-W.

W. B. DOTY

P. O. Box 268—WOODLAND, CALIF.

FAR WEST FARMS

CHARLES A. DAMON ★ REGISTERED GUERNSEYS ★ BOW, WASHINGTON

A Three Times Excellent Dam Behind Our Junior Sire . . .

WANDAMERE PET'S CRUSADER

Born December 11, 1950

Junior Champion, Oregon & Western Washington, 1951.

Sire: **Wandamere Correction, A. R.,** he a son of Chicona Borkman, A. R., out of the great old cow, Grangeville Hope's Phyllis—see below.

HIS DAM

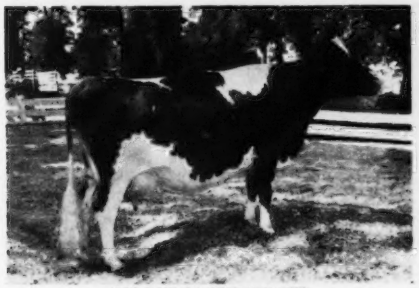

IVY OAK LA PEGGY'S PET
15999—917—6yrs—365, 13927—822—Sr4—365C
9719—508—8yrs in 169 days
VG '47—Excellent '48 '50 '51

HIS SIRE'S DAM

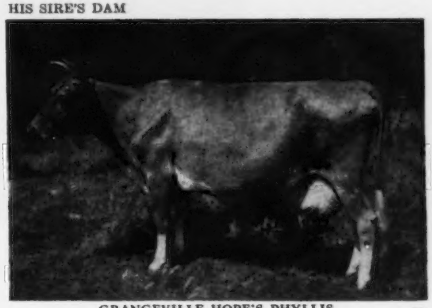

GRANGEVILLE HOPE'S PHYLLIS
12909—707—BB, 14018—743—A
Classified VG at 16 years.
3 P. R. sons, 2 A. R. daughters.

"CRUSADER" is young now, but he will be given every opportunity in our herd. You'll hear more about him later.

"THE HOME OF MAXIMS IN THE WEST"

THREE IN A ROW –

QUAIL ROOST PRINCE PAYSTREAK
1 A. R. son, 20 A. R. daughters

Sire: **Quail Roost Maxim's Prince, A. R.**
Dam: **Quail Roost Maxim's Rosanne**
12544—609—DD

QUAIL ROOST GOLDEN PRINCE
9 A. R. daughters—several others on test.

Sire: **Quail Roost Golden King, A. R.**
Dam: **Quail Roost Maxim's Hilda**
11065—615—G
13979—737—A

QUAIL ROOST NOMAX CAVALIER
His daughters in our herd have very pleasing type.

Sire: **Quail Roost Noble Maxim, A. R.**
Dam: **Quail Roost Golden Fern**
11589—646—Sr4—365C

WE OFFER . . . Bull Calves Rich In This Same Breeding

BARNEGAT RANCH **Grass Valley, California**

George I. Ellsworth, Owner **Anton Schoone, Herdsman**

MANY OF OUR TOP COWS ARE BEING BRED TO

The 1951 National Grand Champion Bull

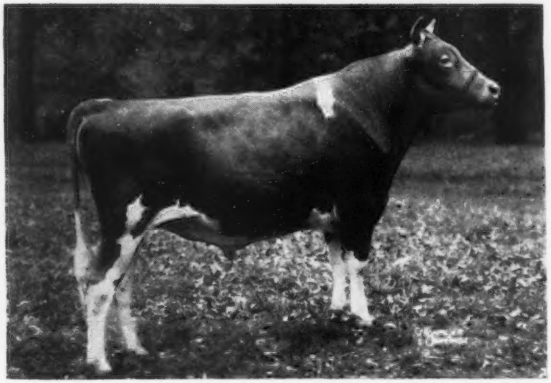

McDONALD FARMS STEADFAST ODIN

Junior Champion Bull, International, 1950.
Senior and Grand Champion Bull, National and International, 1951.

Sire: McDonald Farms Steadfast, A. R.
Dam: McDonald Farms High Judith
12436—669—Jr4. VG '47 '48 '50.

"ODIN" Has Been Bred To Some Of Our Best "ARISTOCRAT" Daughters

HOMINY HILL ARISTOCRAT

32 daughters in our herd—9 in milk.

We recently sold a half-interest in this sire to the
Northern Ohio Breeding Association, Tiffin, Ohio.

ARISTOCRAT'S DAM

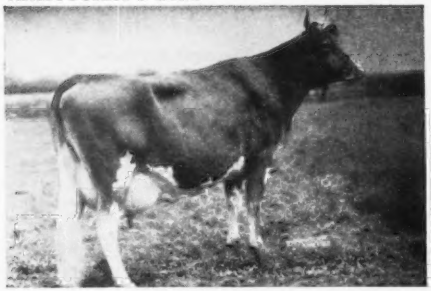

HOMINY HILL ALICE
16077—817—Jr2C
Former Class Leader

ARISTOCRAT'S MATERNAL GRANDDAM

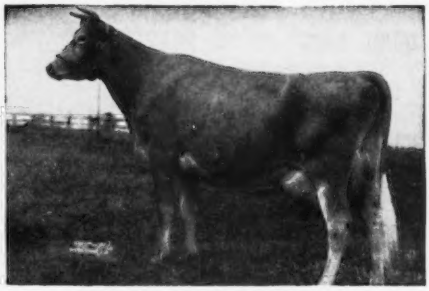

MEADOW-GOLD ROSABELL
11962—628—Jr3—305C—2x
14372—733—Jr4—305C—2x
Class Leader 9th Place

In future issues we will show you some of our top cows—the kind we are breeding to "ODIN" (**The National Grand Champion**) and to "ARISTOCRAT" (Class Leading Production Close-Up).

MILMOORE FARM — R. D. 1, Fremont, Ohio

Dr. F. L. Moore, Owner — J. R. Weller, Manager

GRANDEE'S PRINCE OF MIDDALE
Senior Herd Sire

Grandson of Langwater Grandee and out of Sheik's Playful of Middale. Sire of Traverdale Prince's Melvina, 11125—559—Jr3—305C—610.

And in the Far West
at
Middale Guernsey Farm
The Breeder of

SHEIK'S PLAYFUL OF MIDDALE

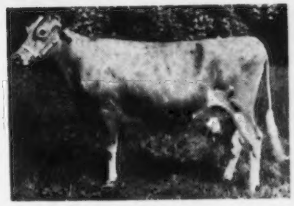

Granddaughter of Aiyukpa Levity-King, and tracing back to Shuttlewick Levity, Golden Coronet of Jean Du Luth, Imp. Mythop's Sequel, Langwater Marmion and Langwater Traveler.

LAD'S PHILLISTER OF MIDDALE
Feature An Even Better Bull In
Grandee's Prince of Middale

6 A. R. daughters

TRAVERDALE PRINCE'S MELVINA, 11125—559—Jr3—305C—610
TRAVERDALE SUNBEAM, 9055—484—EEE—610

WEY ACRES HONESTY GRANDEE
5 P. R. sons, 15 A. R. daughters
1 over 600 lbs.
Middale July (VG '47)
14351—638—Jr4—305—727
13371—606—5yrs—305C—610
14820—663—6yrs—730
Middale Melody (GP '47)
11485—536—Jr4—365—730
Middale Nanciene (VG '48)
11784—524—Jr4—305C—890
Middale Fatty
11074—500—Sr3—305—610
Grandee's Minuet of Middale
10222—444—BbB—610
Middale Darliene (GP '47)
10705—437—Jr3—305C—610
Grandee's Queenie of Middale
8641—426—Sr2—305—610
Grandee's Brownie of Middale
9756—510—6yrs—HIR—698
9840—541—7yrs—305C—544
Middale Glory
9116—459—Jr3—305C—610
Grandee's Lotus of Middale
8374—444—Sr4—305—610

SHEIK'S PLAYFUL OF MIDDALE
9953—525—G—894
9739—521—DDD—609
13898—743—AaA—610
3 P. R. sons

LANGWATER GRANDEE
Sold 1936 for $6,000
27 P. R. sons, 24 A. R. daughters
1 over 800, 3 over 700, 8 over 600 lbs.
Wey Acres Grandee's Anda (GP '47)
18450—857—A—1095
19370—853—7yrs—365C—1095
Wey Acres Grandee's May (GP '47)
15834—714—Sr4—365C—1095
17087—766—5yrs—365C—1095
Wey Acres Grandee's Honey
18877—759—Jr4C—1095
Wey Acres Grandee's Kara
(GP '47 '48)
15814—705—Sr2—365C—1095
Wey Acres Grandee's Eve (VG '47)
15544—650—G—1094
Wey Acres Grandee's Moonlight
17162—628—8yrsC—1095
Wey Acres Grandee's Peggy
14965—627—Sr4—365C—1095
Wey Acres Grandee's Connie
15739—624—Jr2—365—1095

WEY ACRES DONALD'S HONESTY
10708—577—G—1095
2 P. R. sons, 1 A. R. daughter
Wey Acres Grandee's Honey
(GP '47—G '48)
13333—545—Jr2—365—1092

AIYUKPA L. SHEIK
9 P. R. sons, 19 A. R. daughters
1 over 700, 2 over 600 lbs.
Sheik's Playful of Middale
13898—743—AaA—610
Wandamere Wanda's Joan
10959—622—AAA—609
Louise's Queen of Wandamere
11333—542—AAA—610
Wandamere Janet
10275—541—E—949
Sheik's Buttercup of Middale
9717—531—A—730
Sheik's Dawning of Middale
10694—522—GG—945

ALMA'S PLAYMATE OF WANDAMERE
15211—729—EE—1095
10172—513—BBB—610
10102—484—AAA—610
1 A. R. daughter
Sheik's Playful of Middale
13898—743—AaA—610

LANGWATER MERRYMAKER
36 P. R. sons, 34 A. R. daughters
2 over 700, 11 over 600 lbs.
Langwater Opaline
17427—763—8yrs—365—1095
Langwater Merry Queen
15489—705—AA—1095

LANGWATER COUNTRY BLOSSOM
15080—729—AA
Sold 1936 for $4,500
2 P. R. sons, 5 A. R. daughters
Foremost Quaint Lady
16418—740—6yrs—365C—1095

DOUGLASTON LORD DONALD
5 P. R. sons, 12 A. R. daughters
3 over 700, 4 over 600 lbs.
Wey Acres Donald's Fancy
14212—758—FF—1095
Douglaston Charlotte
15429—748—A—1095
Wey Acres Iowana
15548—712—A—1095

VALOR'S HONESTY
13846—636—E
16785—708—B
Sr. and Gr. Champion, Illinois State Fair, 1936.
1 P. R. son, 1 A. R. daughter

AIYUKPA LEVITY-KING
10 P. R. sons, 12 A. R. daughters
1 over 800, 4 over 700, 6 over 600 lbs.
Aiyukpa L. Blanche
18648—892—AA—1095
Aiyukpa L. Nancy
14044—770—A—1095
Aiyukpa L. Snowdrop
13016—737—A—1095

AIYUKPA SECRET CORONET
9540—539—GG—1095
1 P. R. son, 3 A. R. daughters
Wethersfield Baroness
12671—664—C—1095

DON OF COAL CREEK
1 A. R. daughter
Alma's Playmate of Wandamere
15211—729—EE—1095

TRAVELER'S ALMA
Sr. and Gr. Champion
1—Graded Herd
1—Dairy Herd
Oregon State Fair, 1934
1—Cow, 5 yrs. and over, Oregon State Fair, 1933.
1 A. R. daughter.
Alma's Playmate of Wandamere
15211—729—EE—1095

First Prize Aged Bull at the 1941 Pacific International, PRINCE is out of SHEIK'S PLAYFUL OF MIDDALE, 743—AaA, and she in turn is sired by a grandson of both SHUTTLEWICK LEVITY, former National Record cow out of a former National Record dam and of GOLDEN CORONET OF JEAN DU LUTH, another former National Record cow out of a former National Record dam. **Daughters of Prince have milked up to 60 lbs. a day on 2x milking with their second calves!**

MIDDALE GUERNSEY DAIRY

7 miles due north of Vancouver, Washington, on Main Pacific highway.
Address: Route 7, Box 480, Vancouver, Washington.

ARTHUR S. MOULTON, Owner-Manager

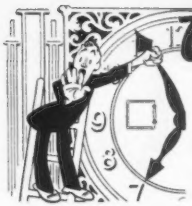

One minute, PLEASE! It's Time You Knew Something About Our "PRIDE" Daughters

They Show In The Ring - - They Top Sales - - They Have Type - - They Produce

Typical **"PRIDE"** Daughters In Our Herd Today

	MILK	FAT	AGE
Wadsworth Pride's Elegance	10349	579	Jr2—365
	8594	361	Sr3—187 days
Wadsworth Pride's Ester	8419	433	Jr3—226 days
Wadsworth Pride's Faith	7318	337	Jr2—175 days
Wadsworth Pride's Fate	8675	395	Jr2—227 days
Wadsworth Pride's Fern	8060	324	Sr2—214 days
Wadsworth Pride's Fiona	5305	251	Jr2—137 days
Wadsworth Pride's Flirt	8925	376	Jr2—264 days
Wadsworth Pride's Flower	6559	283	Sr2—235 days

A son out of one of the "Pride" daughters can increase production in your herd.

VISITORS ARE ALWAYS WELCOME

WADSWORTH FARM

Haines-CeBrook, Inc., Georgetown, Mass.

GEORGE SANDERSON, Pres.-owner
DONALD FALES, Herdsman
CLYDE HUNT, Manager

— IN STRAFFORD COUNTY — NEW HAMPSHIRE —

MISTYDALE FARM Presents . . .

HERD SIRES

MISTYDALE MERRYMOON

Born December 13, 1948
Sire: **Runnymede Valiant Lad**
(Combines the blood of the Coronet family with that of Langwater Merrymaker and Langwater Honoria). Sire of Mistydale Val-Ho Delight, sold for $900, Essex County Sale, 1951.
Dam: **Great Spring Topaz**
13375—675—7yrs—305C—3x
11648—641—8yrs—305—3x

HOWLAND GENERAL'S FAITHFUL

Born January 17, 1949
Sire: **Flying Horse Melody's General**
His first 2 A. R. daughters have records over 700 lbs. fat.
Dam: **Howland Noble Kindness**
14358—626—Sr2—365C
On retest making about 3 lbs. fat daily.

BROOD MATRONS

GREAT SPRING TRIXIE

13696—656—DD
12930—652—Sr4—HIR
11810—550—5yrs—305C—3x
16701—784—7yrs—365C
11508—538—8yrs—305C—3x
Half-sister to "Topaz——dam of "Merrymoon." Her son by "Faithful" is for sale. Due February 9, 1952 to "Faithful."

FOREMAN'S AUBURN GIRL

10317—522—Sr4—305C—3x
13066—656—5yrs—365
11394—540—8yrs—305C—3x
Freshened October 30, 1951 to "Merrymoon"

ROSE LAWN CLEO'S PROTOOEE

10744—524—Sr2—305C—3x
Due January 22, 1952 to "Faithful"

We can also offer a choice son of "Faithful" out of a daughter of "Topaz."

Write for prices on available stock

MISTYDALE FARM — GONIC, N. H.

E. J. DUTTON, Owner

N. H. BANG'S ACCREDITED NO. 4085 — T. B. ACCREDITED NO. 524821

SELLING . . . **MT. LOGAN ADELL'S PRINCE**

Born October 4, 1951

This bull calf is out of one of our best cow families

Sire:
ST. JAMES CHAMPION JEAN
Sire of:
Mt. Logan Joy
4200—200—Sr2—305—2x in 172 days
Mt. Logan Judy
4395—176—Sr2—305—2x in 138 days
Mt. Logan Joanne
On test, Sr2.
23 daughters now in the herd all will be tested as they freshen.

Dam:
MT. LOGAN ADELL
9566—422—Jr2—305C—2x
9785—488—Sr3—305C—2x
11655—571—Sr4—305C—2x
Ohio Production Leader, 1947
13447—685—5yrs—365—2x
13866—665—8yrs—365—2x
3 A. R. daughters
Mt. Logan Roma
8865—449—6yrs—305C—2x

ST. JAMES CHAMPION'S CHAMPION
11 P. R. sons, 25 A. R. daughters
St. James Champion Juno
(VG '47 '49 '50)
13422—706—Sr4—365
St. James Champion Babbie
(VG '47)
12479—687—G
Sold for $12,750
St. James Champion Belle
13231—673—G
St. James Champion Doris
10968—609—F

ST. JAMES PRINCE'S JEANETTE
11654—589—AAA
13103—644—AAA
Member 1st prize A. R. Get of Sire, National Dairy Show, 1940.
4 A. R. daughters
St. James Champion's Nettie
15008—707—A

CORONATION ARROGANT
1 P. R. son, 9 A. R. daughters
Mt. Logan Alta
(GP '47 '48—D '49 '50)
15007—729—Sr3—365C
16056—747—6yrs—365C

MT. LOGAN F. JUDITH
11251—577—EE
13533—670—C
Ohio Production Leader, 1950
4 A. R. daughters

SHUTTLEWICK CHAMPION
Sold for $15,500
21 P. R. sons, 37 A. R. daughters
St. James Champion's Princess
16155—883—A

ST. JAMES MAY QUEEN
14526—851—A
3 A. R. daughters

BOURNEDALE CROWN PRINCE
16 P. R. sons
64 A. R. daughters
St. James Prince's Nan
17652—863—BB

JOAN OF SARNIA
16516—712—A
6 A. R. daughters

CORONATION COUNT
22 P. R. sons, 33 A. R. daughters

CORONATION AMITY
10297—509—GG

ST. JAMES CHAMPION'S FRANCIS
15 A. R. daughters
Mt. Logan F. Joyce
13011—589—BB
Mt. Logan F. Diana
12630—578—FF

FASHION GIRL'S PATRICIA
13127—595—AA
5 A. R. daughters

SEND FOR PRICE ON THIS OUTSTANDING BULL CALF

MT. LOGAN FARMS **Box 77, Chillicothe, Ohio**

MR. AND MRS. M. D. VAUGHAN—Owners—L. M. & M. E. VAUGHAN

OUR BREEDING PROGRAM

In A Nutshell . . . PRINCE ROYAL / ARGILLA C. PORTER

In Service Now:

WOODACRES ROYAL

Sire: **Douglaston Prince Royal, A. R.**
Dam: **Valleywood Virtue**
10201—585—Jr3C

He is being bred to daughters of the proved sire, Argilla C. Porter, and others like this one below:

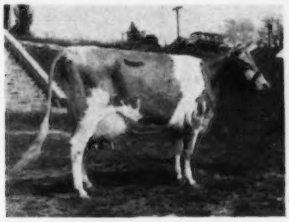

AMBE'S LUCKY ACE
Sr. and Gr. Champion, Northeast District Show, 1949 and 1951. Her daughter was Reserve Champion at Palmyra Festival.

T. B. AND BANG'S FREE

AMERICAN BEAUTY STOCK AND GRAIN FARM
Route 1, Hannibal, Missouri
CARL FRANKENBACH, Owner

Our Junior Herd Sire — FOR SALE

Maizeland Fairmount's Flash

Born April 15, 1948

He was Junior Champion at the Hannibal—Palmyra Shows. His oldest daughter was 2nd place Heifer Calf at Palmyra, 1950, and another daughter won second place at both Hannibal and Palmyra in 1951.

Sire: **Fairmount Raider Hannibal**
5 A. R. daughters and several more on test. All are being tested as they freshen.
He a son of **Broadland Master.**

Dam: **Fairmount Blossom's Dot**
7 consecutive records including 10986—643—7yrs—HIR. Missouri State Champion in D.H.I.A. A daughter, Maizeland Dot's Dorkas, in our herd has an HIR record of 454 lbs. fat on 3 quarters.

We feel confident "Flash" can add type and production to your herd.

Priced To Fit Your Pocketbook

Maizeland Guernsey Farm

GIRARD B. SECKER, Owner — **HANNIBAL, Missouri**

THREE PROVED A. R. HERD SIRES IN SERVICE

I

FLYING HORSE ROYAL PIPER

47 A. R. daughters, 14 on test. 42 daughters classified—4 E, 15 VG, 32 D, 8 A.
Sire: **Flying Horse Farm Royal, A. R.**

"PIPER'S" DAM

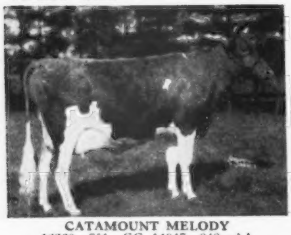

CATAMOUNT MELODY
12360—751—GG, 14047—848—AA
Excellent '48

II

RIEGELDALE Mck BARNARD, A. R.

A double grandson of **Green Meadow Coronation King, A. R.** and a maternal brother to **McDonald Farms Steadfast, A. R.**

"Mck BARNARD'S" DAM

DOUGLASTON CORONATION QUEEN
13860—803—DD. Former Class Leader.

III

RIEGELDALE KING'S MAJESTY, A. R.

5 A. R. daughters, 1 on test.
A son of **Riegeldale Coronation King, A. R.**, out of a double granddaughter of **His Majesty of Bournedale.**

"KING'S MAJESTY'S" DAM

BOURNEDALE EULALIE
11852—637—CC

See page 910 for picture of a typical "Piper" and "King's Majesty's" Daughter

TWO JUNIOR SIRES IN SERVICE

IV

McDONALD FARMS HIGH NEMO

Sire: **McDonald Farms Hightime, A. R.**
Dam: **McDonald Farms Insignia**
10648—525—Jr2C
Next Dam: **McDonald Farms Elcena**
15994—770—Sr4C
Next Dam: **Douglaston Lady Augusta**

BOTH "HIGH NEMO" AND "HIS MODEL" TRACE TO THIS GREAT COW

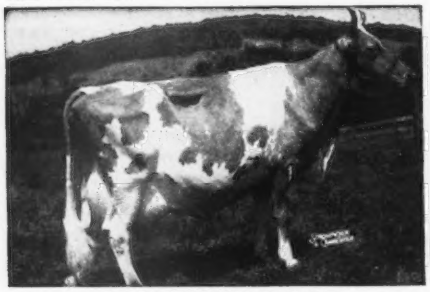

DOUGLASTON LADY AUGUSTA
12106—607—E
Excellent '47 '48
Dam of 4 Excellents, 1 VG.

V

McDONALD FARMS HIS MODEL

Sire: **McDonald Farms Heritor, A. R.**
Dam: **McDonald Farms Fenella**
13974—600—6yrsC
Next Dam: **McDonald Farms Della**
15700—681—AA
Next Dam: **Douglaston Lady Augusta**

DAM OF "HIS MODEL'S" SIRE

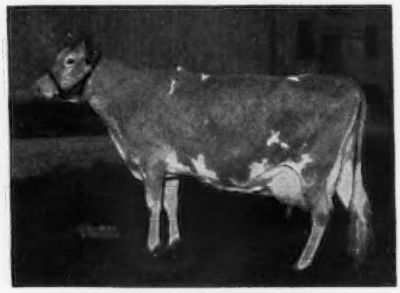

McDONALD FARMS COQUETTE
13928—708—Jr2
Excellent '47 '50—VG '48

GOLDEN GUERNSEY

WALKER FARMS

In the Heart of the Mississippi Delta two miles
STONEVILLE

BREEDERS' REGISTERED GUERNSEYS

Northwest Junction U.S. Highways 61 and 82
MISSISSIPPI

Home of . . .
High Test and Production

VISIT → FLYING HORSE FARM
South Hamilton, Mass.

Production:

Our Milking Herd of 50 Cows Have 84 Records—Averaging 13622—734.

14 More Now On Test

Type:

We had the herd officially classified in 1948 and 1949 and have had two other check visits.
Here are results:

5 EXCELLENT 18 VERY GOOD 22 DESIRABLE

Cow Families:

We have developed these cow families so that today 85% of our herd traces directly to them:

"THE PRIMROSES"
ALFALFA FARM PRIMROSE, **17564—1083—Sr4C,** National Class Leader

"THE FLUTES"
ALFALFA FARM FLUTE, **4 consecutive Class Leading records when made**

"THE LUTES"
ALFALFA FARM LUTE, **17378—1058—Sr4C,** Class Leader 2nd place

"THE ROSES"
FLYING HORSE ROSE, **16650—906—AA**

"THE HOLLYS"
BETHANY WISTAR'S HOLLY, **18711—903—Jr4C**

"THE PALOTTERIES"
ARGILLA FAIR PALOTTERIE 3D, **15907—823—A**

"THE BELLES"
HILLTOP BELLE OF FASHION, **10410—616—E**

"THE MELODYS"
CATAMOUNT MELODY, **14047—848—5yrsC**

"THE ISABELS"
TAMWORTH ISABEL, **16590—920—A**

The Future:

We are now blending the blood of these great producing and reproducing cow families in an effort to intensify the depth of inheritance in our females and produce the kind of bulls that can be used here and in other herds with confidence.

WE PRESENT OUR HERD SIRES →

They represent the breeding we offer in choice young bulls.

FLYING HORSE FARM
South Hamilton, Massachusetts

T. B. ACCREDITED
Please address correspondence to . . . COREY C. GAREY, Manager

MASS. ABORTION FREE NO. 60
GRAHAM FOSTER, Herdsman

OUR PROVED SENIOR HERD SIRE

CHEDCO COLONEL

CHEDCO COLONEL, A. R.

Born March 29, 1940

8 A. R. sons
21 A. R. daughters, 12 now on test.
8 records over 700 lbs. fat
20 records over 600 lbs. fat

Sire of the FIRST prize Get of Sire at both Eastern States and Topsfield, 1950.

His Sire:
CHEDCO CORONATION KING
21 P. R. sons, 34 A. R. daughters
1 over 800, 6 over 700, 15 over 600,
31 over 500 lbs.
Chedco Laurel (VG '48)
13019—684—D—1095
15895—823—7yrs—365C—1095
Chedco Iris
(GP '47—VG '48 '51)
13545—735—Sr2—365—1095
13931—776—5yrs—365C—1095
Chedco Forsythia
10964—662—Jr3—365C—1085
12251—750—Jr4—365C—1095

CORONATION ROSE KING
Sold 1937 for $5,000.
36 P. R. sons, 34 A. R. daughters
2 over 800, 3 over 700, 9 over 600,
22 over 500 lbs.
Coronation Memoir (VG '47 '48)
11764—706—GG—1094
15493—875—B—1095
10966—568—8yrs—305C—610
Pine Manor Crown Jewel
(VG '47 '48)
11416—669—G—1095
14550—833—DD—1094

CORONATION LEVITY (VG '48)
10115—577—GG—1095
15252—867—A—1094
Sold 1944 for $15,000
4 A. R. sons, 4 A. R. daughters
Fairlawn Levity
10037—471—G—1095
10217—483—D—1038
15099—705—6yrs—365—1095
Coronation Levity Gem
11431—607—G—1095
12745—647—B—1095

GREEN MEADOW AMBLER
14 P. R. sons, 40 A. R. daughters
2 over 700, 9 over 600, 26 over 500 lbs.
Ambler's Chelly of Gwynllan (VG '47)
11704—650—FF—1095
12909—727—D—1095

GREEN MEADOW ROSAMOND
14218—803—C—1094
1 A R. son, 1 A. R. daughter
Green Meadow Rosette
11808—616—BB—1095
13329—679—A—1095

GREEN MEADOW CORONATION PRINCE
25 P. R. sons, 35 A. R. daughters
3 over 800, 9 over 700, 20 over 600,
33 over 500 lbs.
Coronation Melba
13001—804—GG—1095
Former Class Leader

SHUTTLEWICK LEVITY
16896—804—G
Sold 1924 for $25,500.
3 A. R. sons, 4 A. R. daughters
Aiyukpa Levity Queen
14040—732—AA

His Dam:
CHEDCO MOONLIGHT (VG '48)
13433—738—AA—1095
3 A. R. sons, 3 A. R. daughters
Chedco Honeymoon
10908—614—G—1095
13548—752—AA—1094
Chedco Moonlight 2d
11095—624—6yrs—365—1095
Chedco Moonflower
10462—578—Sr3—365—1095

AIYUKPA LEVITY-KING 2D
Sold 1931 for $1,600.
10 A. R. daughters
3 over 700, 5 over 600, 7 over 500 lbs.
Chedco Westeria Ruth
10067—580—G—1095
12642—758—AA—1095
Chedco Marie
14574—714—A—1095
15049—756—A—1095

CHEDCO MOONBEAM
11986—750—FF—1095
2 A. R. sons, 3 A. R. daughters
Chedco Moonrise
16025—717—GG—1095
Chedco Venus
10818—561—GG—1095

AIYUKPA LEVITY-KING
11 P. R. sons, 12 A. R. daughters
1 over 800, 4 over 700, 6 over 600,
9 over 500 lbs.
Aiyukpa L. Blanche
13973—701—E
18648—892—AA—1095

SHUTTLEWICK MIRTH
13633—706—G
Sold 1924 for $11,100
5 A. R. sons, 4 A. R. daughters
Douglaston Princess Charlotte
14251—688—BB—1090
13622—681—A—1094

CRAMOND HORATIUS
12 A. R. daughters
1 over 900, 1 over 800, 3 over 700,
6 over 600 lbs.
Chedco New Year
10210—629—G
13571—900—A

ELISE OF THE OAKS
10567—540—F
13357—710—C
3 A. R. daughters
Chedco Elise
10127—587—A—1095

WE OFFER . . . His sons for sale. They are half-brothers to these good cows pictured on the opposite page.

FLYING HORSE FARM
South Hamilton, Massachusetts

T. B. ACCREDITED — MASS. ABORTION FREE No. 60
Please address correspondence to . . . COREY C. GAREY, Manager — GRAHAM FOSTER, Herdsman

Here Are Four Typical "COLONEL" Daughters...

EXCELLENT

FLYING HORSE COLONEL'S DOROTHY
12622—664—Jr2—365C
On retest, making better than 800 lbs.
VG '48—EXCELLENT '49 '50 '51

EXCELLENT

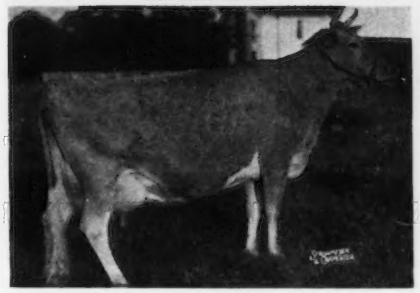

FLYING HORSE COLONEL'S PATSY
12089—641—Sr2, 12733—659—Jr4
12371—661—6yrs—305C—3x
On retest, making 800 lbs.
EXCELLENT '47 '48 '49 '50 '51

FLYING HORSE COLONEL'S BELLE
11087—562—Jr2—365C
15086—701—Sr3—365
16888—750—6yrs—365
VERY GOOD '49

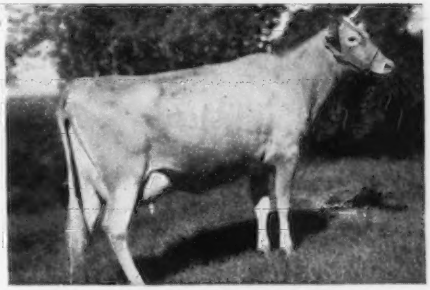

FLYING HORSE COLONEL'S BELLETTA
12791—699—Jr2
16443—880—7yrs
VERY GOOD '48 '50

FLYING HORSE FARM

South Hamilton, Massachusetts

T. B. ACCREDITED
Please address correspondence to . . . COREY C. GAREY, Manager

MASS. ABORTION FREE NO. 60
GRAHAM FOSTER, Herdsman

Production-Bred. A. R. Senior Herd Sire . . .

HIMSELF **$28,500**

ARGILLA ROYAL PHILOSOPHER

Argilla Royal Philosopher

Born October 8, 1943

Purchased for $28,500

8 A. R. daughters, 6 now on test. 2 records over 700 lbs. fat, 5 over 600 lbs., all immature.

He's From A Great Producing Cow Family

HIS DAM **$14,000**

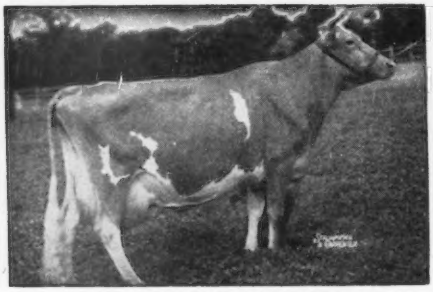

ARGILLA FAIR PALOTTERIE 3d

15900—810—Jr4C
15907—823—5yrs
14631—704—6yrs—305C—2x
14602—675—7yrs—305C—2x
VERY GOOD '47 '48

HIS DAM'S HALF-SISTER

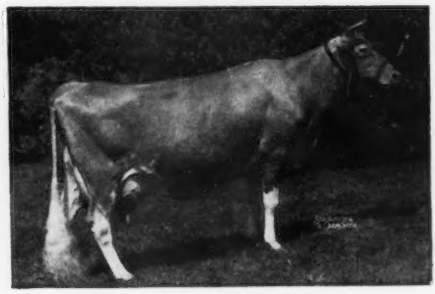

FLYING HORSE ROYAL ROSE

15059—853—Jr2—365C
Class Leader 4th place
22558—1154—5yrs—365C
Class Leader 3rd place.
Both National Records when made.
VERY GOOD '48

FLYING HORSE FARM

South Hamilton, Massachusetts

T. B. Accredited — Mass. Abortion Free No. 60

Please address correspondence to . . . Corey C. Garey, Manager — Graham Foster, Herdsman

Here Are Typical "ROYAL PHILOSOPHER" Daughters

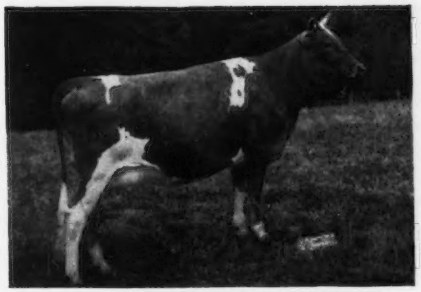

FLYING HORSE PHIL'S RANFURLY

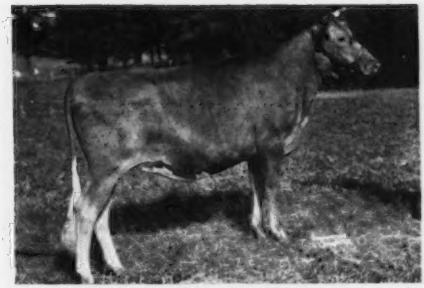

FLYING HORSE PHIL'S HOLLY

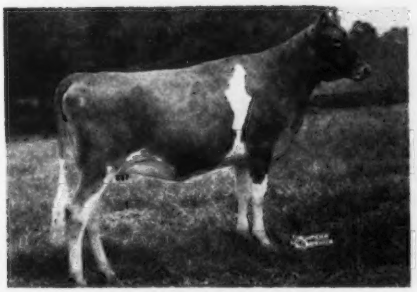

FLYING HORSE PHIL'S DOTTIE
Sold for $3,000, 1951.

FLYING HORSE PHIL'S FANCIE

FLYING HORSE PHIL'S NORMA
Sold for $1,200, 1951.

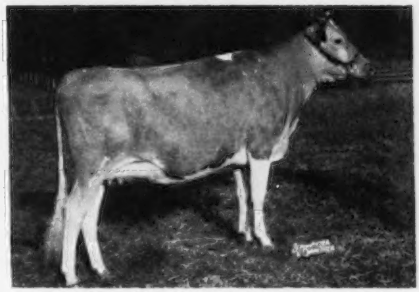

FLYING HORSE PHIL'S ROYAL ROSE

FLYING HORSE FARM

South Hamilton, Massachusetts

T. B. Accredited — Mass. Abortion Free No. 60

Please address correspondence to . . . Corey C. Garey, Manager — Graham Foster, Herdsman

A Proved Son Of "COLONEL" In Service . . .

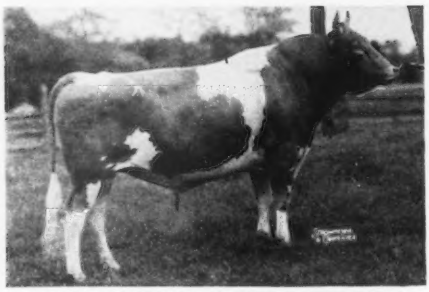

FLYING HORSE COLONEL'S PROMISE

FLYING HORSE COLONEL'S PROMISE, A. R.

Born March 11, 1944

14 A. R. daughters, 11 now on test.
Sire: **CHEDCO COLONEL, A. R.**
Dam: **ALFALFA FARM PRIMROSE**
12058—765—Jr3
17564—1083—Sr4—365C
National Record
EXCELLENT '48

"COLONEL'S PROMISE" DAUGHTERS—ALL TWO-YEAR-OLDS

	MILK	FAT	AGE
Flying Horse General's Ellen	12947	789	Jr2
Flying Horse General's Holly	13969	777	Jr2C
Flying Horse General's Pitcairn	15315	730	Jr2—852 T. M.
Flying Horse General's Clarise	14378	716	Sr2
Flying Horse General's Flute	12831	681	Jr2

His first 5 daughters—all two-year-olds—to finish test at our farm average 13888 lbs. milk, 738 lbs. fat.

His EXCELLENT . . . NATIONAL CLASS LEADING DAM . . .

ALFALFA FARM PRIMROSE
12058—765—Jr3
17564—1083—Sr4—365C
National Record
EXCELLENT '48

A Typical Daughter of "Colonel's Promise"

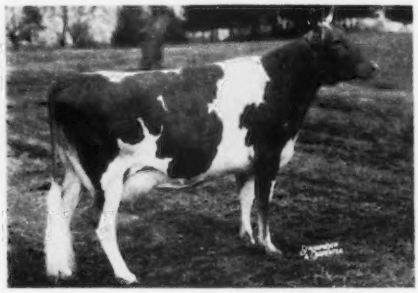

FLYING HORSE GENERAL'S CLARISE
14378—716—Sr2

FLYING HORSE FARM

South Hamilton, Massachusetts

T. B. Accredited — Mass. Abortion Free No. 60

Please address correspondence to . . . Corey C. Garey, Manager — Graham Foster, Herdsman

A "ROYAL PHILOSOPHER" Son In Service . . .

FLYING HORSE MUSICMAKER

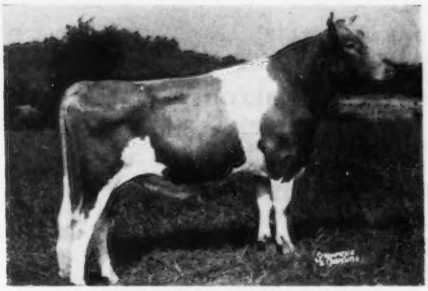

FLYING HORSE MUSICMAKER

Born April 23, 1948

"He's Young But Look At His Past"

1951 . . . Sr. and Gr. Champion, Essex Co. Spring Show, Topsfield, Mass.

1950 . . . Jr. Champion, 1st prize Sr. Yearling, Essex Co. Spring Show. 1st prize 2-year-old, Topsfield.

1949 . . . 1st prize Sr. Bull Calf, Essex Co. Spring Show.

Sire: **ARGILLA ROYAL PHILOSOPHER, A. R.,** our senior herd sire, proving himself a great breeding bull. 8 A. R. daughters to date and many more coming along. Purchased for $28,500.

"MUSICMAKER'S" TWO NEAREST DAMS

HIS SIRE'S DAM . . .

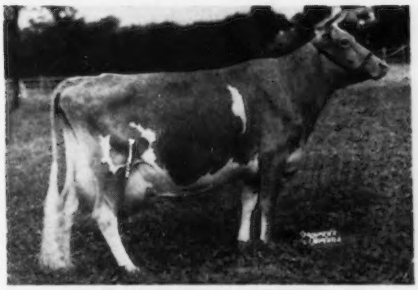

ARGILLA FAIR PALOTTERIE 3d
15900—810—Jr4C
15907—823—5yrs
14631—704—6yrs—305C—2x
14602—675—7yrs—305C—2x
VERY GOOD '47 '48

HIS OWN DAM . . .

ALFALFA FARM FLUTE
*13250—775—GG
*16206—962—Jr3C (Class Leader 2nd place)
*12499—756—Jr4—305C—2x (Class Leader 5th place)
*15961—970—AA
7 A. R. sons, 2 A. R. daughters.
*All 4 records were consecutive Class Leaders.

WE CAN OFFER . . .

Either half-brothers to this bull or his own sons, out of our best A. R. cows.

FLYING HORSE FARM

South Hamilton, Massachusetts

T. B. ACCREDITED — MASS. ABORTION FREE No. 60

Please address correspondence to . . . COREY C. GAREY, Manager — GRAHAM FOSTER, Herdsman

Home of . . .
High Test and Production

VISIT → **FLYING HORSE FARM**
South Hamilton, Mass.

A Junior Sire That Carries Our Best Breeding

He Combines the Blood of "FLUTE" and "MELODY"

FLYING HORSE MELODY MASTER

Born April 8, 1950

FLYING HORSE MELODY MASTER

First Prize Junior Yearling Bull,
Eastern States Exposition, 1951.

Sire: **FLYING HORSE MUSICMAKER**
(see preceding page)

Dam: **CATAMOUNT MELODY**
(see below left)

His Two Nearest Dams

HIS DAM

CATAMOUNT MELODY
12360—751—Jr2C
14047—848—AA
EXCELLENT '48

HIS SIRE'S DAM

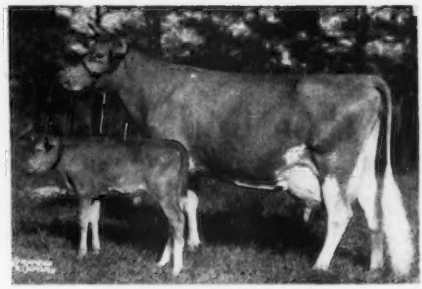

ALFALFA FARM FLUTE
*13250—775—GG
*16206—962—Jr3C (Class Leader 2nd place)
*12499—756—Jr4—305C—2x (Class Leader 5th place)
*15961—970—AA
7 A. R. sons, 2 A. R. daughters
*All 4 records were consecutive Class Leaders.

THIS IS THE KIND OF BULL WE USE AND OFFER FOR SALE.
Your Inquiries and Visits Invited.

FLYING HORSE FARM

South Hamilton, Massachusetts

T. B. ACCREDITED — MASS. ABORTION FREE NO. 60

Please address correspondence to . . . COREY C. GAREY, Manager — GRAHAM FOSTER, Herdsman

SECO FARMS

Arcadia • Missouri

In the Beautiful Arcadia Valley

A Combination That Is Sure To Click —

WE ARE BREEDING . . .

Fairlawn Actor's Forward

Born October 22, 1946

We now have 11 daughters in our herd. First prize two-year-old, Senior and Grand Champion, First Annual American Royal Dairy Cattle Show, Kansas City, Missouri.

HIS SIRE

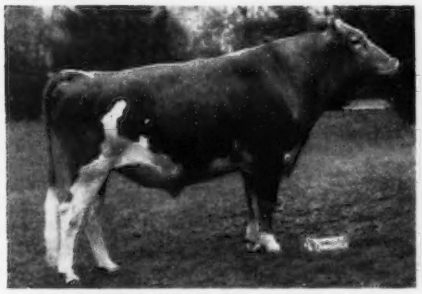

FAIRLAWN PEERLESS ACTOR, A. R.
7 P. R. sons, 22 A. R. daughters.
1 over 900, 3 over 700, 9 over 600 lbs. fat. 4 classified Excellent.

HIS DAM

FAIRLAWN F. P. GUSTA
13466—634—Jr4—305C—3x
15807—784—6yrs—365C

TO THE DAUGHTERS OF . . .

Gayhead's Imperial

33 A. R. daughters
25 cows are now bred to him.
12 years old and still very active.

AN "IMPERIAL" DAUGHTER

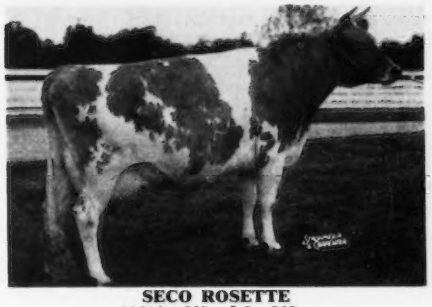

SECO ROSETTE
11312—665—Jr3—365
14828—833—5yrs—365C

AN "IMPERIAL" DAUGHTER

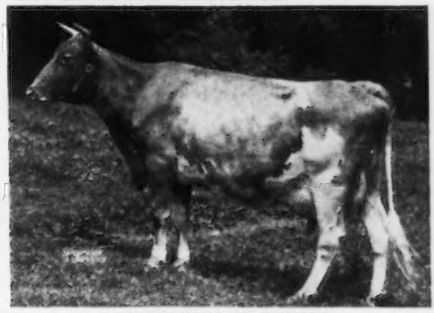

GAYHEAD'S IN-FINITE
12266—671—Jr2—365C
16615—842—6yrs—365C

"Enrich with IMPERIAL—GO Forward with FORWARD"

FEDERAL ACCREDITED 540906 . . . VACCINATED—NEGATIVE GUY E. KENNEDY, Manager

◆ WESTERN PENNSYLVANIA GUERNSEYS ◆

TRUMPET . . . Being Proved In Our Herd . . . TRUMPET

He's Backed By Great Production

FLYING HORSE SELECT'S TRUMPET

8 daughters now on HIR test

They are large, open, very stretchy heifers

His Dam **806**

FLYING HORSE ROYAL LUTE

Here's a good example of how they are milking:

LONE OAK SELECT KITTY

On test: 6863—348—Sr2—234 days—2x

Sire: ALFALFA FARM SELECT, A. R.
22 A. R. daughters, 6 records over 800 lbs. fat, 12 over 700 lbs.

Dam: FLYING HORSE ROYAL LUTE
12811—747—Jr2—365C
14113—806—5yrs—365

2nd Dam: ALFALFA FARM LUTE
13171—804—Jr2C
17387—1058—Sr4C
Class Leader, 2nd place.

We are using on the TRUMPET daughters, BRYN DU TRIUMPH'S REVENUE. He is by **Welcome-In Chum's Triumph** out of Willow Brook's Roxie, 17334—831—6yrs.

WRITE US YOUR NEEDS OR VISIT US SOON

LONE OAK FARM HARRY HANK, Owner **Monongahela, Pennsylvania**

CREEK-EDGE FARM

FEMALES ARE IMPORTANT TOO . . .

This herd was started with two outstanding cows (maternal sisters) and today practically the entire herd traces to them. They have exceptionally good udders and are the kind that produce and reproduce profitably year after year.

A SMALL HERD OF CHOICE FEMALES

PART OF OUR "ROSE" FAMILY

REDDIE of The Arner Farm
2 Daughters:
ARNER FARM'S REDDIE'S MARIE
ARNER FARM'S CAMEO'S REDDIE

Udder of REDDIE

(picture taken at 12 years of age)
REDDIE OF THE ARNER FARM
8333—431—9yrs.—305—2x—D. H. I. A.
8852—455—10yrs.—305—2x—D. H. I. A.
8414—450—11yrs.—305—2x—D. H. I. A.

ROSEMARY of The Arner Farm
1 Daughter:
CREEKEDGE'S ROSEMARY

Udder of REDDIE'S DAUGHTER

ARNER FARM'S REDDIE'S MARIE
Starting on test, producing up to 48 lbs. on 2x

We are using Western Pennsylvania Artificial Breeding Cooperative sire service.

CREEK-EDGE FARM Mr. and Mrs. Leroy Campbell, Owners **Grove City, Pennsylvania**

A Good Hand In Any Game!

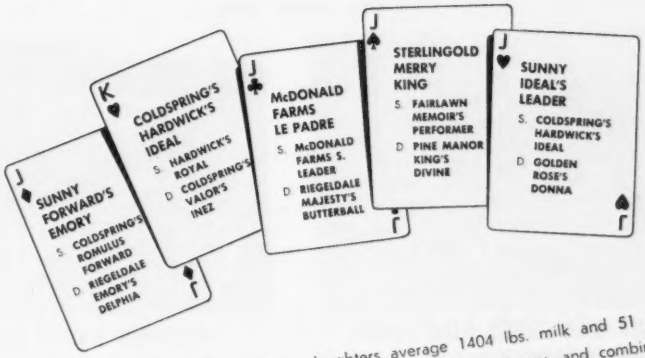

There's **Ideal**, whose first seven daughters average 1404 lbs. milk and 51 lbs. fat over their dams — **Emory**, out of a VG daughter of Emory, and combining the Beauty and Melba families — **King**, out of Divine (E '47 — VG '48), and with Bright Lad's Actress and Merry Top's Primrose close-up, his seven nearest dams average 15791 lbs. milk and 791 lbs. fat — **Padre** by McDonald Farms Steadfast Leader, with Atamannsit La Noce and Augusta behind him — his 3/4 sister was Junior Champion at the International — **Leader** out of Golden Rose's Donna (VG '50), Class Leader 9th place with 18827 - 906 - 10 yrs - HIR - 1095.

SUNNYHILL FARMS

IMPERIAL, PA.

P. W. SNYDER
CLIFF SNYDER
PETE SNYDER
} Owners

R. H. ROSE, Manager
R. O. SCAGGS, Herdsman

WINDY HILL FARMS

Quaker State Building — Oil City, Pa.

With One Thought In Mind . . . TO BREED BETTER GUERNSEYS
We Are Using The Best Of

KING — HIGHTIME — PREDICTION

Our Junior Sires . . .

WINDY HILL FARMS KING JAMES
Sire: **McDonald Farms King Leo**
Dam: **Lana of Windy Hill Farms**
9981—534—Sr3—HIR, 10726—572—Sr4—365

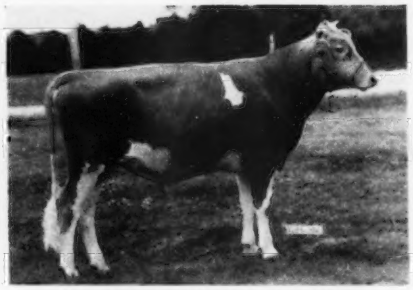

McDONALD FARMS HIGH ORIS
Sire: **McDonald Farms Hightime, A. R.**
Dam: **Pine Manor Taurine Iris**
13162—738—EE. Very Good '47 '48.

Our Senior Sire . . .

McDONALD FARMS KING LEO ▶

Sire: **Myhaven King, A. R.**
A Century Sire—
8 Excellent daughters.
Dam: **McDonald Farms Honeywell**
10586—536—Sr3C, 11716—622—Sr4C
A daughter of Foremost Prediction, A. R.

KING LEO'S dam is a full sister to the highest record daughter of Foremost Prediction, A. R., McDonald Farms Fidelity, 14276—838—6yrsC.

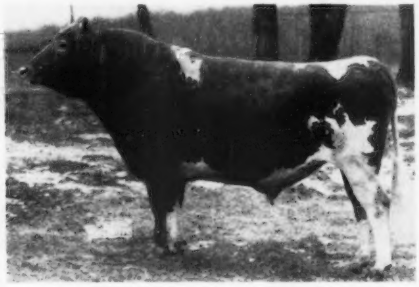

THIS BREEDING IS IN DEMAND

SONS FOR SALE, sired by these three top-bred sires.

WRITE US YOUR NEEDS

T. B. 561063
JAMES D. BERRY, Jr.
Owner

VACCINATED

BANG'S 20316
JAMES G. MILLAR, Herdsman
Phone: TITUSVILLE, 3-4294

EVERGREEN STOCK FARM

1950 Herd Average . . . HIR Testing.
392 lbs. fat—26 cows—2x milking

OFFERS

HEIFERS FOR SALE

OUR RICHLY-BRED HERD SIRES

BRYN DU TROUBADOUR'S VETO
Born May 15, 1949

His oldest daughters are now heifers. They will be tested as they freshen. His sons are occasionally offered.

Sire: **Bryn Du Troubadour**
He is a son of Langwater Triumph, A. R., out of Willow Brook's Maxine, 13308—625—A.

Dam: **Pecan Hill's Volga**
14041—704—Jr2

2nd Dam: **Willow Brook's Mary Lee**
15730—701—AA

V. V. KING OF EVERGREEN
Born March 26, 1951

This is the bull we bred and hoped for. He comes from a great cow and family. He will be used with confidence.

Sire: **Bryn Du Troubadour's Veto.** He is our senior sire. Breeding information is given at left. He is a double Langwater Triumph, 42 A. R. daughters, 9 records over 700 lbs.

Dam: **May's Valerie,** 10670—529—7yrs—HIR—2x—365 days, 8475—407—4yrs—D.H.I.A.—2x—361 days, 11717—568—5yrs—D.H.I.A.—2x—365 days, 14299—687—6yrs—D.H.I.A.—2x—365 days.
Lifetime production: 54,676 Milk, 2,647 Fat—5yrs, 88 days—2x.
1st two lactations on this cow are missing. She was not tested.

"PRACTICAL PROFITABLE PRODUCTION"

Those 3 words sum up our program. This herd is handled under practical, ordinary farm conditions and the cows return us a good margin of profit year after year. We offer only a few of our very best bulls—the kind we would use with confidence in our own herd.

WRITE OR VISIT US SOON

EVERGREEN STOCK FARM

J. E. LONG & SON, Proprietors — Tel. 487-J — **MONONGAHELA, PA.**

POWELL HILL GUERNSEYS

E. R. POWELL & SON
WASHINGTON, PA.

We are pleased to present the sires that head our home-bred herd . . .

His Sire's Dam

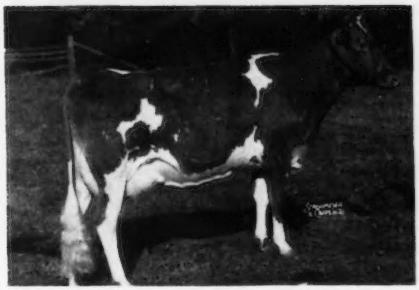

COLDSPRING'S H. COUNTRY FLOWER
14088—680—Jr2, 15782—786—6yrs

Dam of—Coldspring's Noble's Fawn
16770—832—Sr3C

SUNNY FORWARD'S WISTAR
Born March 22, 1949

His oldest daughters are about 9 months of age. He does sire bull calves, too, and the best one or two will be offered for sale.

Sire: COLDSPRING'S ROMULUS FORWARD
He is a son of Langwater Romulus, A. R., out of "H. Country Flower," the cow pictured at left. His two maternal brothers sold for $4,100 and $15,000.

Dam: PANSY BELLE OF BLAIRSDALE
10131—501—6yrs—HIR—2x
11588—558—7yrs—HIR
12548—670—Sr4—365

JUNIOR SIRE . . . **CHARMEL'S NORINDA'S VALOR,** born June 27, 1950. He is by a son of Wychmere Climax Rex, out of a daughter of Myhaven King, one of the breeds' leading A. R. century sires.

POWELL HILL GUERNSEYS

E. R. POWELL & SON
WASHINGTON, PA.

Always TOPS

CHARMEL FARM'S BREEDING PROGRAM

McDONALD FARMS HIGH NOBLE PEER

His Dam

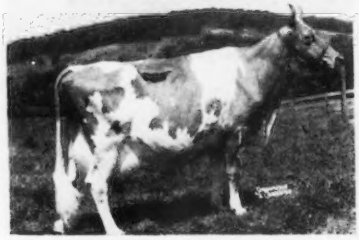

DOUGLASTON LADY AUGUSTA

His Three-Quarter Sister

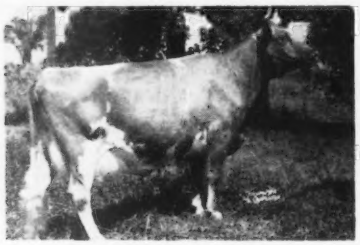

McDONALD FARMS KING'S KELLA

His Maternal Sister

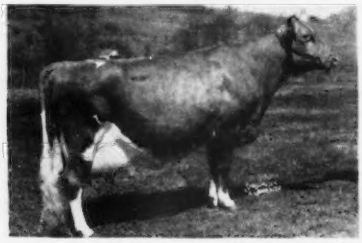

McDONALD FARMS DELLA

We purchased "High Noble Peer" for a herd sire because he combined the blood of Walnut's Ella's Pansy and Douglaston Lady Augusta, two of the very greatest brood cows of the breed, with the blood of Foremost Prediction. "High Noble Peer" has been bred to many of our top cows and is siring a real top group of heifers. We now have several of his daughters and sons at the farm, and they all look very promising. Our breeding program is one that is planned, and "High Noble Peer" is only used on the cow families that we feel will get the best results. For that reason we are using five bulls at the Charmel Farm. We are only doing selective breeding.

REGISTERED GUERNSEYS

Charmel Farm

ALWAYS TOPS!

CHARLES L. MELENYZER *Owner* CECIL E. COOPER *Manager*

Belle Vernon, Pennsylvania

Always TOPS

CHARMEL FARM'S BREEDING PROGRAM

THE BEAUTY FAMILY

CHARMEL'S ROMULUS NOBLE

Sire: **Coldspring's Beauty's Romulus** (see below)

His Sire's Full Sister

COLDSPRING'S ROMULUS' BEAUTY (E '47 '49)
14374—746—C. Sold for $16,500. Her full brother, Midview Beauty's Noble ($20,000). A full sister, Coldspring's Romulus Bunny, 15477—832—7yrs (Excellent '47 '48 '49 '51).

His Sire's Dam

VALLEVUE BUTTERFAT BEAUTY (E '47 '48)
18914—937—AA
7 A. R. daughters, 3 P. R. sons
4 EXCELLENT daughters

His Dam's Dam

COLDSPRING'S ROMULUS BESS
12759—607—Jr4C. 1 A. R. daughter, Coldspring's Noble's Sunshine, 12400—625—Jr2. She a full sister to Coldspring's Noble's Berlinda ($5,100) **DAM OF OUR "ROMULUS NOBLE" BULL.**

3 Crosses To This Family

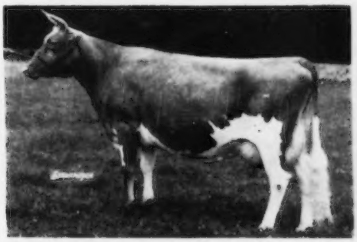

LANGWATER COUNTRY FLOWER
15106—790—A
3 A. R. daughters, 3 A. R. sons

We purchased Coldspring's Noble's Berlinda at the 1950 Guernsey Sale for $5,100, with the idea in mind of getting a future herd sire. "Berlinda" was in calf to Coldspring's Beauty's Romulus, A. R. and dropped us the bull calf, **CHARMEL'S ROMULUS NOBLE.** This bull adds the "Beauty" family to our program and gives us a further concentration of the "Country Flower" family.

REGISTERED GUERNSEYS

Charmel Farm

ALWAYS TOPS!

CHARLES L. MELENYZER *Owner* CECIL E. COOPER *Manager*

Belle Vernon, Pennsylvania

Always TOPS

CHARMEL FARM'S BREEDING PROGRAM

HOMINY HILL ELECT

Grand Champion, 1951 Washington Co. Fair, Allegheny Co. Fair, Edensburg Fair; 2nd in his class at Lancaster.

His Dam

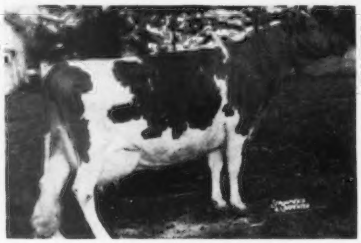

FAIRLAWN PEERLESS ELAINE
Classified Very Good '48
Her Sire, GREEN MEADOW PEERLESS

His Sire

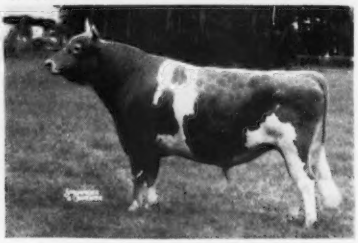

CORONATION KING OF PINE MANOR

Having purchased many great brood cows carrying Green Meadow blood, in 1948 we purchased **Hominy Hill Elect.** We have many of his daughters that are bred, and that are very promising both as to type and udder formation. We believe that in this bull, with the blood of Green Meadow Coronation King, Green Meadow Coronation Prince, Green Meadow Peerless and Green Meadow Minuet, we have combined some of the greatest blood lines. His sire, Coronation King of Pine Manor, sire of 1st Jr. Get, Ind., 1940, 1941; 2nd Jr. Get, N.D.S., 1941; 3rd, D.C.C.; 1st Sr. Get, Mo., 1941, sold for $11,500 at 10 years, and was also the sire of Gardenville Coronation King that sold for $45,000, Curtiss Franchester Levity Ace, that sold for $37,000, Pine Manor Levity Sovereign that sold for $9,000, and Pine Manor King's Melody Master, that sold for $8,500. We are using this sire extensively, especially on the Green Meadow blood.

REGISTERED GUERNSEYS

Charmel Farm

ALWAYS TOPS!

CHARLES L. MELENYZER *Owner* CECIL E. COOPER *Manager*

Belle Vernon, Pennsylvania

Friendship Guernseys

SINCE 1918

Through the Years the name "FRIENDSHIP GUERNSEYS" has identified practical and profitable breeding stock. The herd is today still rich in the blood of **Valor's Climax, A. R.** and the great cow families that gave this farm its claim for fame. We have 15 daughters of the proved sire **Royal Crescent, A. R.** in the herd.

"CAROLINE" "BLOSSOM" "BELLE" "VERA" "MARIEL"

We have 44 females that are direct descendants of our best known cow families. For example we have 12 in the "Blossom" family, 10 "Carolines," 9 "Belles," 5 "Mariels" and 8 "Veras."

33 YEARS

WE ARE PLEASED TO PRESENT OUR HERD SIRES

His Dam . . .

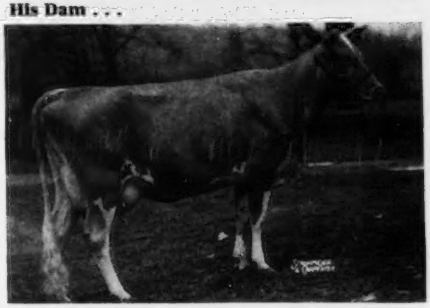

His Sire's Dam . . .

I

ELMCREST PROPHET'S CAPTAIN

Born March 20, 1947

14 daughters in the herd, the oldest are yearlings, ready to breed.

Sire: McDonald Farms Prophet, A. R.
D.H.I.A. Proven Sire
13 A. R. daughters

Dam: Brookdell Kathie
9171—481—Sr3—305C—2x
11901—581—7yrs—305C
13015—660—6yrs—365C

←His EXCELLENT, CLASS LEADING Half-Sister:
Elmcrest Prophet's Pauline
12870—660—Sr2—305C—2x
Class Leader, 3rd place.
EXCELLENT '51

II

ANTIETAM PRINCE OF FASHION

Born December 11, 1948

We have 14 of his daughters, the oldest are about 17 months.

Sire: Bella's Vagabond, A. R.

←Dam: Antietam Sue
12219—661—Sr3

2nd Dam: Hardwick's Sonsie
12475—721—Sr2C
7 A. R. daughters, 2 A. R. sons
2 EXCELLENT daughters.

III

FRIENDSHIP ROYAL BEAU

Born December 21, 1948

6 daughters in the herd, oldest yearlings.

Sire: Royal Crescent, A. R.

←He an own son of this great cow:
HORN'S CLARISSA
18434—884—AHI
17666—909—AA

Dam: Friendship Nonna Belle
13808—708—Jr2

Federal Accredited

Friendship Hill Farm

State Bang's Accredited Certificate No. 3

Mr. and Mrs. S. C. Martin, Owners

NEW GENEVA, PENNSYLVANIA

◆ WESTERN PENNSYLVANIA GUERNSEYS ◆

FOR SALE... THIS YOUNG HERD SIRE

HAMILTON'S ACE

Born July 13, 1948
Son of a Proved Sire.
Out of Our Strongest Family.
Serviceable. Sure.

We know his breeding and have used him ourselves—6 daughters in our herd and quite a few are carrying his service.

HIS SIRE:

NELAN'S KAY'S AMBASSADOR
Proved sire—now in service at Western Pa. Art. Breeding Coop.
13 A. R. daughters
1 over 500 lbs.
Ambassador's Susie
11153—587—Sr2—365—730
9824—539—Jr4—HIR—613
Anna Joy's Beauty (GP '47)
9143—491—Sr4—305C—610
Ambassador's Princess
9958—489—Sr2—305C—610
Anna Del's Jane (GP '47)
9258—479—Jr3—305C—610

FRIENDSHIP CLIMAX AMBASSADOR
3 P. R. sons, 17 A. R. daughters
2 over 500 lbs.
Nelan's F.C.A. Corinne
11601—550—5yrs—365C—1095
Nelan's F.C.A. Fairy
10093—522—Jr3—365—730

HORN'S CRESCENT'S KAY
7815—397—GHI—904
9476—425—9yrs—HIR—730
1 A. R. son, 1 A. R. daughter
Nelan's Kay
6392—347—Jr4—305—655

VALOR'S CLIMAX
23 P. R. sons, 28 A. R. daughters
11 over 600, 22 over 500 lbs.
Friendship V. C. Gurexa
14758—695—AA—1095

MOUNT HOPE MANON
9170—474—FF
12439—612—A
3 A. R. sons, 2 A. R. daughters
Friendship V. C. Manon
14767—642—A—1095

FRIENDSHIP CRESCENT
1 P. R. son, 16 A. R. daughters
1 over 900, 1 over 800, 3 over 700, 5 over 600, 11 over 500 lbs.
Horn's Clarissa
18434—884—5yrs—HIR—1095
Former Class Leader

HORN'S FAITH
13861—618—A—1095
3 A. R. daughters
Nelan's Crescent's Faith
14214—676—EHI—1072
14307—674—9yrs—365C—901

HIS DAM:

ANNA DONNA'S BETTIE
12674—524—7yrs—305C—610
12118—494—8yrs—305C—610

CLIMAX MARQUIS OF W. V.
11 A. R. daughters
1 over 600, 4 over 500 lbs.
Anna Donna's Susie 2d
13072—673—BHI—723
11826—634—5yrs—HIR—707
11228—607—6yrs—HIR—625
Anna Donna's Princess 2d
10792—569—5yrs—HIR—729

ANNA DONNA'S SUSIE
8051—367—10yrs—305C—610
2 A. R. daughters
Anna Donna's Susie 2d
13072—673—BHI—723
11826—634—5yrs—HIR—707
11228—607—6yrs—HIR—625

FRIENDSHIP INSPIRATION
1 P. R. son, 4 A. R. daughters
2 over 500 lbs.
Inspiration's Gracia
11199—546—E—969

MARCUS' DARTHY OF W. V.
9753—465—BHI—720
1 A. R. son

ROSE'S CHAMPION OF W. V.
1 P. R. son, 5 A. R. daughters
2 over 500 lbs.
Anna Donna's Mary 2d
11918—538—11yrs—365—730

ANNA DONNA'S ROSIE OF CEDARCREST
3 A. R. daughters
Marquis' Anna Del
8295—443—Sr4—305—610
10186—554—5yrs—305C—610

Our Senior Sire . . . **RING-WIN GORDIE'S HONOR**

Born October 4, 1946
12 daughters in our herd, first four now in milk and being tested.
He will soon be a proved sire.

His Half-Sister . . .

CHURN CREEK HONOR'S ROSALIND
8380—401—Sr3—305C, 13781—666—Sr4—365C
14855—708—6yrs—365

Sire: **Langwater His Honor, A. R.**
18 A. R. daughters. He is a full brother to Langwater Honeybloom, 14411—732—A (Langwater Valencian, A. R.—Langwater Honoria, 17270—937—AA, 5 A. R. daughters, 3 A. R. sons).

Dam: **Ring-Win Gordie**
9523—493—Jr3—HIR

2nd Dam: **Fair Weather Gordie**
15573—779—AA

Write or Visit Soon . . . Stock Usually Available

HAMILTON ACRES — Route 5, Washington, Pennsylvania

JAMES T. HAMILTON & SONS

WESTERN PENNSYLVANIA ARTIFICIAL BREEDING COOPERATIVE

Serving Western Pennsylvania

32 GUERNSEY SIRES IN SERVICE . . .
A SELECTION OF SIRES ALWAYS AVAILABLE

CLARION, PA. Phone: Strattanville 60

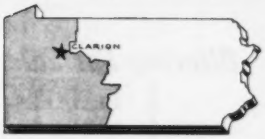

A SELECTION OF SIRES OFFERED AT EVERY CALL

Four Typical Sires With Their Dams

FRANCHESTER PANSY'S ARGO (G-70)
Sire: BLAKEFORD ARGO, A. R.
Sire of the $12,500 Gray Haven Argo's Pat.

Dam: **Here she is**

GRAY HAVEN PANSY
10750—548—Jr2C, 15510—716—7yrsC
VG '47—EXCELLENT '49 '50 '50
2 A. R. daughters

FRANCHESTER FREE VIKING (G-69)
Sire: LANGWATER FREEMAN, A. R.
25 A. R. daughters, 48 sons in service.

Dam: **Here she is**

RIEGELDALE EMORY'S ITCHEN
10517—571—Jr2C
14996—859—Sr4C
EXCELLENT '47 '48 '49 '50 '50

LOCUST GROVE I. ACE (G-60)
Sire: FAIRLAWN H. INVINCIBLE
Sr. and Gr. Champion, N. J. 1948, 1949. 8 A. R. daughters, 18 on A. R. test.

Dam: **Here she is**

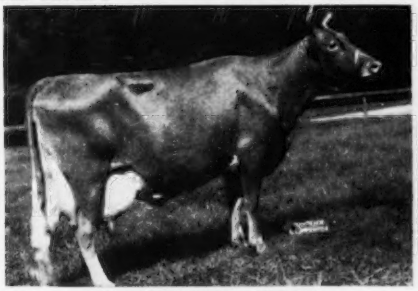

BLOSSOM'S BRIGHT SUNSHINE
13518—904—Jr2
16457—714—Jr4C
19125—887—5yrs
2 A. R. daughters

LOCUST GROVE H. SOVEREIGN (G-61)
Sire: HORNET'S BRIGHT LAD
7 A. R. daughters, 15 on A. R. test. An own son of Bright Lad's Actress, 19146—980—Jr4, Excellent '47.

Dam: **Here she is**

STRONGHEART'S LADY MARY
13082—622—Sr2C
17104—840—Sr3

WE ARE BUILDING A BULL STAFF SO THAT YOU MAY USE OUR SERVICE AND FOLLOW A BREEDING PROGRAM.

To name just a few, we have:

4 sires from — LOCUST GROVE
4 sires from — WOODACRES
2 sires from — McDONALD
3 sires from — COLDSPRINGS
2 sires from — FRANCHESTER
3 sires from — ANTIETAM

Western Pennsylvania Artificial Breeding Cooperative

CLARION, PA. **Phone: Strattanville 60**

◆ WESTERN PENNSYLVANIA GUERNSEYS ◆

Offering For Sale . . .

FEMALES—the entire milking herd or a choice group of bred heifers due in the near future. Our herd of 27 milking cows averaged 42 lbs. fat in March, 50 lbs. in April, and 43 lbs. in May.

THIS HERD COMBINES TYPE, PRODUCTION AND POPULAR BREEDING

Our Senior Herd Sire . . . A CHAMPION

FRIENDSHIP NOBLE MASTER

FRIENDSHIP NOBLE MASTER

Born September 10, 1945

Three times Grand Champion at local County fairs. Won 2 years in succession the Washington Co. G. B. A. Trophy for best individual of the breed in the county. Sire of Jr. Champion Female, Allegheny Co.

Sire: **Friendship Climax Nobleman**

Dam: **Friendship V. C. Manon**
10967—512—Jr2
14767—642—A

Junior Sire . . . **RAEMELTON SENTRY DUKE**

Born October 29, 1948

Sire: **Langwater Sentry.** He is a son of LANGWATER ONWARD, A. R. out of LANGWATER BRIGHTNESS (see below).

His Sire's Dam . . .

LANGWATER BRIGHTNESS
14589—663—Sr4—365C
Her sons in service at Woodacres, Raemelton and Franchester Farms.

DUKE IS OUT OF THE DUCHESS FAMILY

See page 1295, August 15, 1951 Journal

His Dam: **Raemelton Triumph Duchess**
11293—537—Jr2C
11266—580—Jr3C
14502—715—Sr4

Next Dam: **Raemelton Sunny Duchess**
13217—635—Jr2C
13723—717—Jr3
14022—642—5yrs

Third Dam: **Magnetta Duchess**
6 A. R. daughters—all over 609 lbs. fat, 3 over 700 lbs. fat.

A TOP COW FAMILY—DEPTH OF BREEDING

WE OCCASIONALLY OFFER A CHOICE BULL CALF, TOO.

CASTLE BRACKEN FARM - R. D. 5, Washington, Pennsylvania

ROBERT HAMILTON & SONS, Owner

◆ WESTERN PENNSYLVANIA GUERNSEYS ◆

TO ENRICH THE HERITAGE OF OUR HERD

We have added this Outstanding Junior Sire:

McDONALD FARMS FORE PROVOST

Born May 17, 1950

Now in heavy service. His sons will soon be available.
He combines the very best of McDonald Farms breeding.

Sire: **McDonald's Foremost Prediction**
21 A. R. daughters, 20 now on official test. He is an own son of Foremost Prediction out of Douglaston Lady Augusta. He has 3 Excellent full sisters. (At right is a typical daughter).

Dam: **McDonald Farms P. Lossetta**
10753—644—Jr2
12870—754—Sr3C
VERY GOOD '50

She is by McDonald Farms Predictor. 12 A. R. daughters, 18 now on test. 2 Excellent daughters sold for $6,600 and $13,500.

Half-Sister to FORE PROVOST

McDONALD FARMS FORE MIRIAM
10557—637—Jr2
On retest: 6251—354—Sr3—138 days
VERY GOOD '50

There's A Lifetime of Breeding Behind "NELAN GUERNSEYS."

HIGH SPRINGS FARM

JAY G. NELAN & SONS — **CLAYSVILLE, PENNA.**

Presenting . . . MAPLE POINT FARM . . . HERD SIRES

"Rich in the best of Green Meadow breeding"

SENIOR SIRE
PINE MANOR KING'S MAJOR
Born Oct. 14, 1944

20 daughters in our herd now. They are 2 and 3 year olds as well as bred heifers and are being tested.

Sire: **Coronation King of Pine Manor, A. R.**
35 P. R. sons, 61 A. R. daughters. Two sons sold for $37,000 and $45,000 (see right) and a grandson for $50,000.
Dam: **Supreme's Madame**
16320—811—AA
2 A. R. sons, 1 A. R. daughter

His Dam's Dam . . .

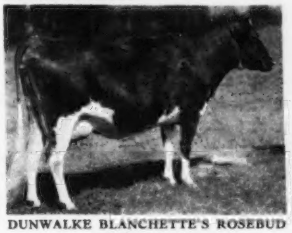

DUNWALKE BLANCHETTE'S ROSEBUD
11843—608—Jr2
5 A. R. daughters, 1 A. R. son.
Sold for $4,200, National Sale, 1930.

JUNIOR SIRE
WILGORLAN FARMS PREDICTOR
Born April 26, 1948

12 daughters in our herd. They range from calves to yearlings. They will be tested when they freshen.

Sire: **Gardenville Coronation King, A. R.**
Sold for $45,000 in 1947. He is a son of Coronation King of Pine Manor, A. R.
Dam: **Wilgorlan's Patience**
17796—827—Sr4. (See picture below).
His Dam's Dam: **Coventry Princess Blossom**
10862—547—AaA—2x, 12772—630—Jr4
3 A. R. daughters.

His Dam . . .

WILGORLAN'S PATIENCE
14739—690—6yrs—305C
17796—827—Sr4—365

WE OFFER
Sons of these 2 sires for sale out of our very best A. R. cows.

MAPLE POINT FARM — Portersville, Pa.

V. T. FISHER & SON

PLEASANT KNOB FARM

ERNEST A. RYMPH, Owner **GREENWICH, NEW YORK**

OUR HERD SIRES

HIGH MOWING LIEUTANT . . . **Combines some of the breed's best blood.**

THE "FAITHFUL" FAMILY TOP AND BOTTOM

Sire: McDonald Farms Governor, a son of Foremost Prediction, A. R., out of Green Meadow Rosette, 13329—679—A (traces to Green Meadow Coronation King, A. R. and Green Meadow Rosalind).

Dam: Foremost Thaura . . . A daughter of Foremost Royal Valor, A. R. "Thaura" has records up to 13824—707—Sr4C, 15992—814—7yrs.

LANGMORE P. MATCHLESS . . . **Strong in top Coronation Blood**

Sire: Fairlawn K. Premier, a son of Fairlawn H. Eastern King, A. R., out of Fairlawn Peerless Della, 14730—739—8yrsC.

Dam: Langmore Lady Desire, 16207—783—6yrs.

PLAN TO VISIT OUR HERD

MORE ABOUT THESE SIRES IN FUTURE ISSUES OF THE JOURNAL.

A TOP COW FAMILY IN OUR HERD

MADIA'S PRINCESS

"PRINCESS" is sired by a son of Wildwood Betsy's Actor, A. R., out of a daughter of Cooper's Marcander, A. R.

WE HAVE IN OUR HERD . . . **14 of her progeny**
3 daughters . . . 2 already A. R.
2 granddaughters in milk—a great granddaughter recently freshened.

Other Top Cows In Our Herd . . .

TRAXDALE FOREMOST FAIRY . . . . . 9621—500—Jr2—305C—610 T. M.
FOX'S JILL OF WAUKESHA . . . . . 9413—408—5yrs—305C—610 T. M.
SAILOR'S JAXETTE OF LIME ROCK . . . . . 8786—407—Jr2—305C—552 T. M.

These and other top cows in our herd are being bred to —

GAYOSO VICTOR'S CHAMPION
A son of Coronation Victor, A. R., out of a daughter of St. James Champion's Lorelei, 15426—604—D (7 A. R. daughters).

GAYOSO PIPER'S BENEFACTOR
A son of Flying Horse Royal Piper, A. R., out of Naughty Girl of Green Acres, 15059—702—8yrs.

CALLICOTT FARM

T. B. Accredited
Vaccinated

Coldwater, Mississippi

J. T., J. M., T. D. Callicott
Owners

FOREMOST CANADIAN

His first seven dams high records average 819 lbs. BF and 4 of these dams made national records.

Foremost Canadian's maternal half-sister

Foremost Quetzel

13185—660—GG
15690—830—D
18115—914—7yrsC

Sold for $7,100 in 1942.

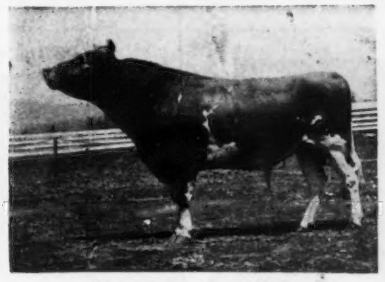

Foremost Canadian

His Dam:

Foremost Keepsake, 700—AA, was a daughter of old Mixter Faithful, and a 7/8 sister to Foremost Prediction, 101 A. R. daughters, 31 over 700 lbs. fat, 10 Excellents.

His 7 first dams are Foremost Keepsake, 700—AA; Foremost Lida, *962—Jr4C; Valor's Freda, 667—F; Valor's Faithful, 976—AA; Bell Buoy's Violet of City View, 958—A; Mixter Faith, 720—AA; Mixter Faithful, 744—FF.

BERRYLAND'S TINY GIRL

a typical Foremost Canadian daughter that is making a great record as a 4-year-old on 2X milking.

Her maternal granddam

Foremost Naughty Girl

13934—695—2yrs—365—3x
14384—700—3yrs—365—3x

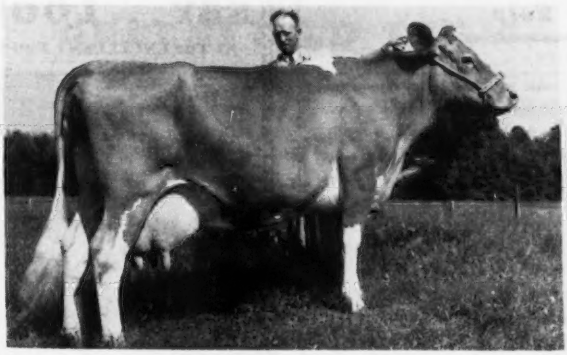

Berryland's Tiny Girl

Her dam

Berryland King's Flower Girl

13975—725—6yrs—365—2x

Her 2-3-4 and 6-year-old records average 583 lbs. fat; 3 records 305 days, 2x, 1 record 365 days, 2x.

Tiny Girl recently finished a record of 17535—929—4yrs—365—2x (pending).

Berryland Fruit and Dairy Farms, Ltd.

E. M. Gilland, Owner **HANEY, B. C.** **Geo. Hampton, Herdsman**

Also—GILLAND'S FOUNDATION GUERNSEYS, INC., TURLOCK, California

Is This What You've Been Waiting For?

A Son Of Our Herd Sire . . .

ALVADEAN LEVITY FASHION

Born November 24, 1946

Sr. & Gr. Ch., Jefferson County Fair, 1949, 1950. Gr. Ch., S. E. Wis. Parish Show, 1951.

Sire: **CURTISS CANDY LEVITY FASHION.** A son of Green Meads Levity King, A. R., out of Charlescote Happy Girl, 10066—550—EE, GP '47 '48.

His Sire's Half-Sister

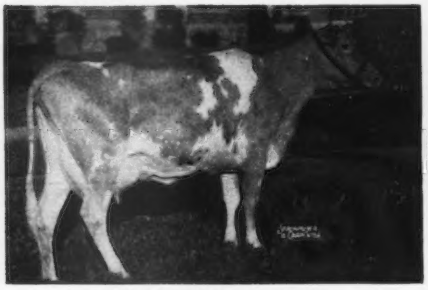

GREEN MEADS GAY WINSOME

12502—606—D, 15767—718—5yrs—365C
Classified VG '47

Dam: **ALVADEAN HARRIET,** 10955—500—D.H.I.A. in 297 days.
A daughter of Boulder Bridge Optimist.

Write for price and full production pedigree on this "Levity Fashion" son.

ALVADEAN FARM

E. H. Kiesling & Son, Owners — JEFFERSON, WISCONSIN

OFFERING FOR SALE . . . A Royally-Bred Son of Woodacres Royal Silver Cloud

Maple Leaf Silver King

Born January 1, 1951

Sire: **WOODACRES ROYAL SILVER CLOUD,** he by Douglaston Prince Royal, A. R., out of Woodacres Queen R. Cherie—see below.

His Sire's Dam

WOODACRES QUEEN R. CHERIE
11231—641—Jr2—365, 12073—655—Sr3—365C
A McDonald Farms Steadfast King daughter.

Dam: **VALIANT'S DONNA OF MAPLE LEAF**
7272—358—5yrs—HIR, 9587—495—6yrs—HIR

"KING" is now ready for light service. We think you'll like him. Priced right.

WRITE US

MAPLE LEAF FARM M. F. KIESLING, Owner
Fort Atkinson, Wis.

We Want To Help . . .

Yes, in Wisconsin we have a great concentration of good Guernseys and breeders that have devoted a lifetime to developing practical, profitable herds. These breeders have stock for sale. . . . Bulls, Heifer Calves, Yearlings, Bred Heifers and Cows.

We Can Help . . . !

We know the herds that now offer stock for sale and can help you buy from one cow to a carload. We will also recommend a selected bull calf that can get the job done for you.

We offer . . . Personal assistance.

OTTO C. KLINE, Secy.
Wisconsin Guernsey Breeders' Association
Box 14—Waukesha, Wis.

SAY . . . LOOK!

At The EXCELLENT Full Sister To Our Sire:

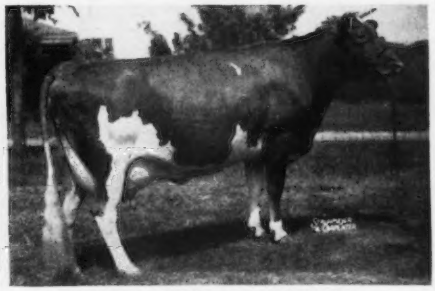

BARON'S HERITAGE HEIRESS
11784—627—Sr2, 15033—770—Sr4C
15254—802—5yrs—365C
VG '47—EXCELLENT '50

IN SERVICE — SONS FOR SALE

PLEASANT VIEW HERITAGE'S BARON

Sire: **Meadow Lodge King's Baron**
13 A. R. daughters, 1 Excellent, 4 State Leaders.
Dam: **Violet's Heritage of Sunrise**
10772—571—AHI—2x

HE SUCCEEDS 3 DIFFERENT PROVED SIRES

His Sons For Sale

ROLLING ACRES GUERNSEY FARM

HERMAN & JOHN VERMULE — **Billings, Missouri**

WISCONSIN Guernseys
America's Dairyland

GOLDEN GUERNSEY

Offering:

HERD SIRES . . . FOUNDATION FEMALES . . .
PRIVATE TREATY and PUBLIC AUCTION SALES SERVICE

WISCONSIN GUERNSEY BREEDERS' ASS'N.

OTTO C. KLINE, *Secretary*
BOX 14 . . . WAUKESHA, WISCONSIN

✓ **The Type And Production Behind Our Home-Bred Junior Sire . . .**

Greenfield Music Maker

Born July 25, 1950

Breeders' remark about the wonderful type and dairy character of "Music Maker."

HIMSELF

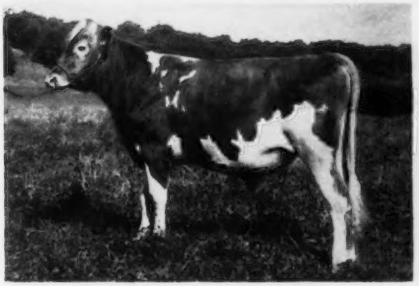

Picture taken at 14 months of age

Sire: **FLYING HORSE FLUTE'S PHIL**, he by ARGILLA ROYAL PHILOSOPHER, A. R., out of FLYING HORSE COLONEL'S FLUTE, 12478—785—Jr2—365.

HIS DAM

GREENFIELD WATCHFUL SALOME
9590—594—Jr2—305C—2x, State Champion record
12387—785—Jr4—HIR—2x, Class Leader 6th place
VG '49—Excellent '50

The classifier's breakdown: 22% Excellent, 22% Very Good, 55% Desirable—all above the line, with 66% Excellent and 33% Very Good in dairy character.

Add this type and production to your herd with a GREENFIELD-bred bull.

WRITE FOR PRICES

GREENFIELD FARM

FLOYD PURDY — **TOMAH, WISCONSIN**

GRANDVU FARMS

BAUMGARTENER BROS.
WRIGHTSTOWN, WISCONSIN
T. B. ACCREDITED—VACCINATED

200 HEAD

Strong in the blood of FLUTE and the MUSICAL FAMILY.
High Production Inheritance

OFFERING . . . Sons Out Of Daughters Of

"Master's Royal" as a calf and his dam

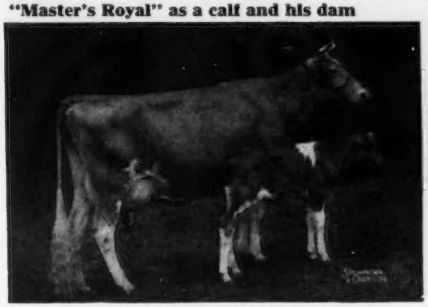

FLYING HORSE ROYAL ROSE
15059—853—Jr2—365C, Class Leader 3rd place
22558—1154—5yrs—365C, National Record

"The Great Proved High Production Sire"

Flying Horse Master's Royal

We have over 100 of his daughters in our herd. All will be tested as they freshen. His first daughters are making up to 500 lbs. fat as 2-year-olds on 305 day 2x milking.

Sired by . . .

FLYING HORSE FLUTE'S PHIL
Born February 9, 1948

Already has over 40 daughters. Very promising, good type and large.

Sire: ARGILLA ROYAL PHILOSOPHER

Dam: FLYING HORSE COLONEL'S FLUTE
12478—758—Jr2—365

A NEW JUNIOR SIRE . . . whose calves will soon be arriving.

LOOKWELL COUNT'S LEADER, born January 20, 1950. His two nearest dams average, 17466—910. He by St. Albans Grandee Count, A. R., out of Excalibur's Lola of Maple Row, 14963—835—AA.

THE RIGHT KIND—AT THE RIGHT PRICE VISITORS AND INQUIRIES ALWAYS WELCOME

• AVALONG FARMS •

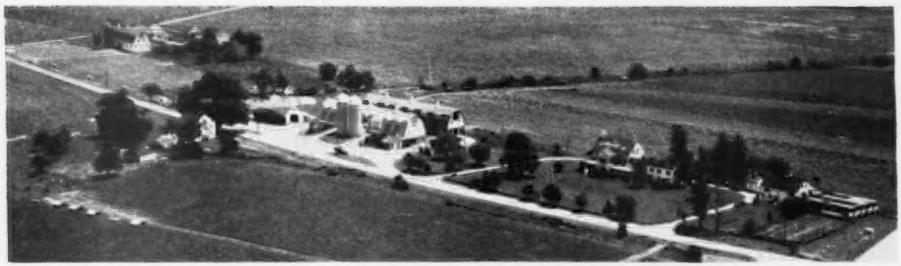

Our Cows Are Bred For Good Udders And Dairy Character

Our Two Proved Herd Sires

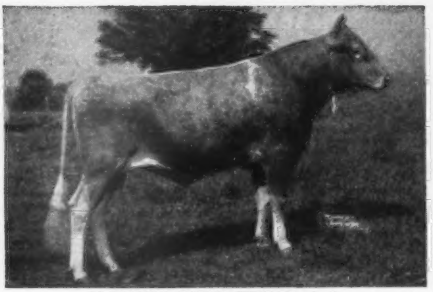

McDONALD FARMS JUBILEE, A. R.
7 A. R. daughters
Sire: McDonald Farms Prediction.
Jubilee is a ¾ brother to:
McDonald Farms Predictmost, A. R.
(herd sire at Klondike)
McDonald Farms His Excellence, A. R.
(herd sire at Benton)
McDonald Farms Donita (E '47 '48)
13493—770—AA
McDonald Farms Faithful
14442—746—7yrs

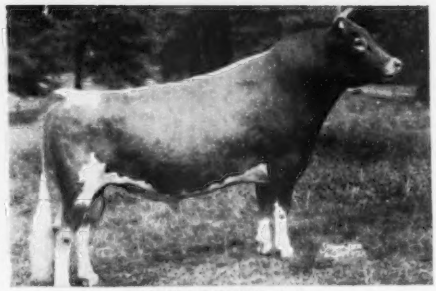

BISCOE DESIGNER, A. R.
17 A. R. daughters. His first 12 daughters average 812 lbs. milk and 32 lbs. fat more than their dams.
Sire: **Biscoe Ethan Clarence**
Dam: **Biscoe Doreen**
10598—512—2yrs—D.H.I.A.
12621—608—3yrs—D.H.I.A.
14492—711—4yrs—D.H.I.A.
"DESIGNER" carries 8 crosses to Imp. Pride of Home.

"JUBILEE'S" DAM

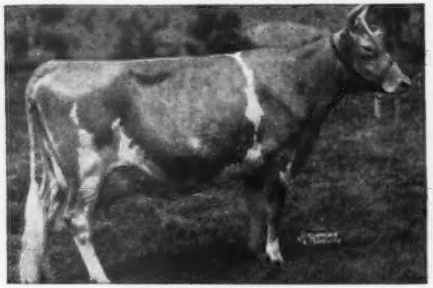

CORONATION MONITA
13959—640—A
4 A. R. sons, 2 A. R. daughters
Next dam: **Green Meadow Monita**
15695—782—C
5 A. R. sons, 2 A. R. daughters

A "DESIGNER" DAUGHTER

BISCOE LUCY LENFESTEY
12322—599—Jr3—HIR—2x
Sold in the Biscoe Dispersal to Shad Blow for $3,400. Her 14 day old heifer calf sold for $800 in the same sale.

100 HEAD Backed By Proved-Popular Blood Lines.
Our best are being bred to these proved sires.

ALVA R. LONG AND SONS, Owners
RICHARD LONG, Manager

YORK, R. D. 7
Pennsylvania

TOM COOPER FARMS

275 HEAD • Backed by 18 years of selective breeding and line-bred to LANGWATER AFRICANDER, A. R.

Two Great Herd Sires — "INDUSTRIOUS" — "KING'S MAJESTY"

We Are Breeding . . .

McDonald Farms Industrious

A proved sire—his daughters show a marked INCREASE over their dams.

"INDUSTRIOUS" is a Myhaven King son—out of an Africander-bred cow.

His Full Sister

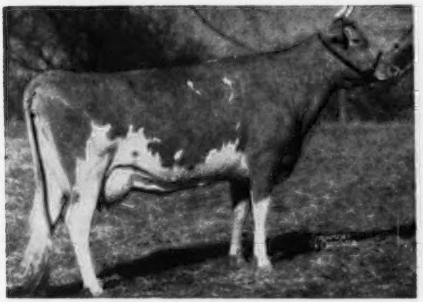

McDONALD FARMS FROLIC
12519—630—E. Sold for $2,300.

An "Industrious" Daughter

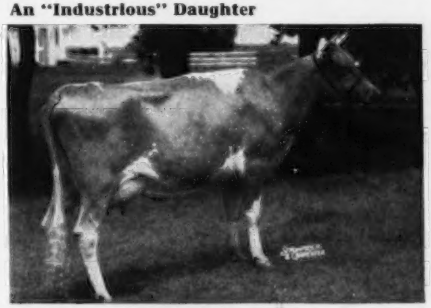

COOPER'S INA
13769—637—Jr2—365

To The Daughters of . . .

Meadow Lodge King's Majesty, A. R.

A proved sire backed by top cow families and depth of breeding.

"KING'S MAJESTY" is a son of Langwater King of the Meads, A. R., out of Meadow Lodge Rex's Martha, 12587—775—E.

A "King's Majesty" Daughter

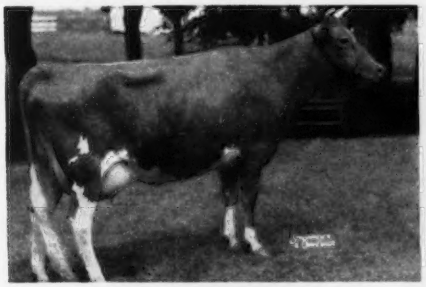

COOPER'S MAJESTY GALE
12419—623—Sr2—365

A "King's Majesty" Daughter

COOPER'S MAJESTY MARIE
12673—626—Jr2—365C

FOR SALE—A choice selection of bull calves out of only our best cows. We believe we have cows in our herd that are the kind you'd pick as dams of herd bulls.

SEND FOR PRICES AND PEDIGREES.

FEDERAL ACCREDITED FOR T. B. 400329 — STATE ACCREDITED FOR BANG'S 3424

TOM COOPER FARMS GOLDEN GUERNSEY **Ardmore, Oklahoma**

TOM COOPER, Owner — AL GEURKINK, Manager

BURR OAK FARM • ROSELLE ILLINOIS

OUR HERD SIRE . . . . . Backed By Great Cows

Ideal's Superline

Sire: **Ideal's Superior,** a Jr. herd sire at Ideal Guernsey Farms. He is by Gardenville Supreme, A. R.—a proved sire with 1 daughter over 800 lbs. fat, 3 over 700 lbs. fat, 4 over 600 lbs. fat.

"SUPERLINE" THROUGH HIS SIRE CARRIES THE BLOOD OF THESE GREAT COWS.

1000 POUND COWS CLOSE-UP

HIS SIRE'S DAM

IDEAL'S NORANDA'S SUSIE
13029—655—Jr2
16582—894—Sr3
18540—1004—5yrsC
19277—1026—7yrs

DAM OF "NORANDA'S SUSIE'S" SIRE

IDEAL'S EMPEROR'S SUSIE
21500—1014—AA
Winner of the Otto Liebers Trophy for lifetime production (**see page 893, November 1, 1951 Journal**). **Total production to date 205,074 lbs. milk, 9,666 lbs. fat.**

GREEN MEADOW MELBA
15342—963—Sr2C
National Class Leader
8 daughters (7 A. R.), 4 sons (2 A. R.)
Dam of Riegeldale Melba's Emory, A. R., 145 A. R. daughters, 52 P. R. sons, 1 over 900, 2 over 800, 13 over 700, 35 over 600 lbs. fat. "Emory" is sire of Gardenville Supreme, A. R.

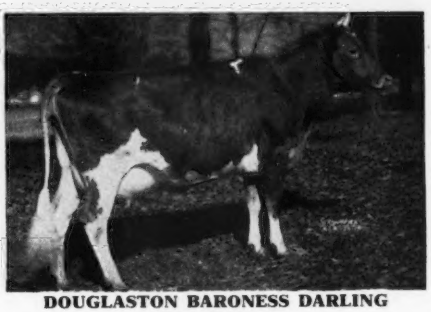

DOUGLASTON BARONESS DARLING
13717—671—GG
15755—701—AA
Sold for $8,500
1 A. R. son, 4 A. R. daughters
(**Traces to Levity and the Charlotte families**).
She is dam of Gardenville Supreme, A. R.

"SUPERLINE" – RICH IN INHERITANCE THAT IS BREEDING PRODUCTION – UDDERS – TYPE.

Ideal's Superline

"SUPERLINE" THROUGH HIS DAM CARRIES THE BLOOD OF THESE PROVED ANIMALS

"SUPERLINE'S" DAM

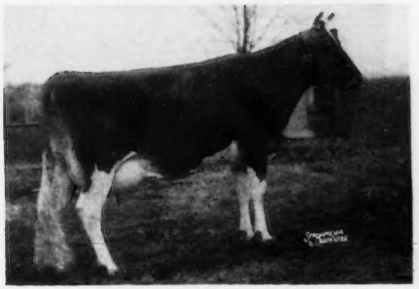

IDEAL'S L. D.'S SHIRLY
14675—781—Jr2C
1st prize 3 years and under 4, Eastern States Exposition, 1951.

"SUPERLINE'S" MATERNAL GRANDDAM

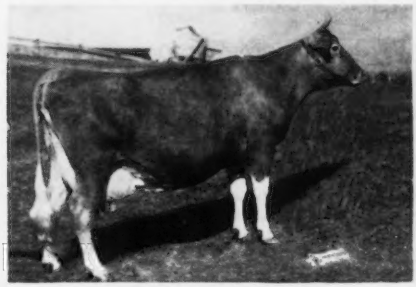

GWENWILMAR SHIRLY
12992—572—Jr4C, 18045—745—5yrs
20576—854—6yrsC, 18385—801—7yrsC

"SUPERLINE'S" DAM'S SIRE

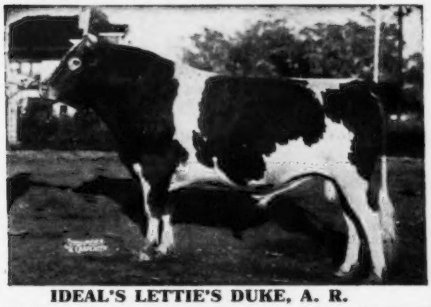

IDEAL'S LETTIE'S DUKE, A. R.
97 daughters in the Ideal herd. 43 not yet fresh. 60 daughters A. R. or on test.
3 over 1000 lbs. fat.
10 over 900 lbs. fat
26 over 800 lbs. fat
See the Ideal advertisement page 1212 of this issue.

"SUPERLINE" IS BEING GIVEN EVERY OPPORTUNITY

He is being used on

Ideal's L. D.'s Arvella
18099—918—Jr3, Class Leader
Ideal's Champ's Penny
18092—898—Jr3, Class Leader
Ideal's Dictator's Eleneo
17043—941—Sr4, former Class Leader
Ideal's Noranda's Carrie
19224—841—5yrsC
Ideal's Risbecq's Tilda
14513—844—Jr3
Ideal's Beacon's Lucia
16445—790—Jr2C

and other cows of this quality and production in our herd. Bull calves with this inheritance are worthy of your consideration.

BURR OAK FARM — Roselle, Illinois

HARRY G. SCHIERHOLZ, Owner — GORDON LOVETT, Manager

"The Fruit of the Family Tree"

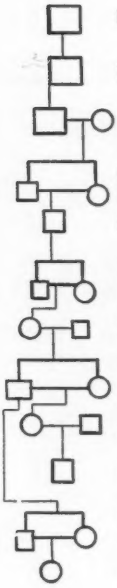

Chart condensed by Journal of Heredity

CLEOPATRA

The ancestry of the famous Cleopatra shows the highest inbreeding in recorded history, without ill results. The family furnished illustrious and able rulers for centuries. Many similar brother and sister and uncle and niece marriages took place among the relatives. The family of the present rulers of Siam have intermarried in similar manner for four thousand years except in the past two generations.

We submit for consideration the above example of intensified in and inbreeding as practiced by the Ptolomies in early Egyptian history.

In the propagation of livestock, we do not believe in excessive inbreeding.

Line breeding has proven far safer and more constructive—A son to a granddaughter or grandson to daughter is an illustration of our breeding formula which we have practiced for years.

GOLDEN GUERNSEY

Marshall Field — ACCREDITED GUERNSEYS — John S. Clark

CAUMSETT FARM GUERNSEYS

HUNTINGTON — LONG ISLAND — NEW YORK

LINE BREEDING...

Genealogy of Moses, the lawgiver of the Israelites and organizer of the Israelitish nation—unequalled amongst all lawgivers, founders of States and teachers of mankind. In a 1916 Sales Catalogue Mr. J. L. Hope submitted the above for consideration in connection with the subject of line breeding. We believe it deserves repetition in the Journal.

GOLDEN GUERNSEY

Marshall Field

ACCREDITED GUERNSEYS

John S. Clark

CAUMSETT FARM GUERNSEYS

HUNTINGTON LONG ISLAND NEW YORK

INTRODUCING! **WILGORLAN FARMS TRIUMPH**

HIS SIRE: **Gardenville Coronation King**—33 A. R. daughters, 1 over 800, 3 over 700, 15 over 600, 28 over 500.

HIS DAM

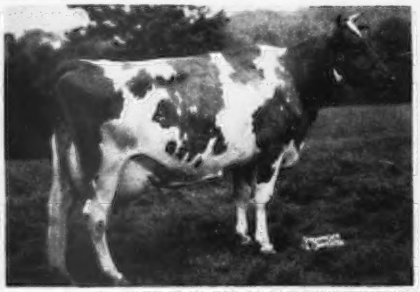

Photo at 10 yrs.
WILGORLAN'S TRUTH, VG '47 '48 '49—E '50
11144—522—GGG, 14743—688—Jr4—365C
11410—516—EeE, 14575—694—5yrs—365

HIS GRANDDAM

Photo at 13 yrs.
LANDHOME BUTTERCUP'S SECRET
8989—461—FFF, 11758—615—AAA
10073—533—CeC, 15974—814—7yrs—365C

The dam of Wilgorlan Farms Triumph is a daughter of the great producer and outstanding brood cow, Landhome Buttercup's Secret. There are 22 descendants of this great cow in the Wilgorlan Herd.

OTHER SIRES IN STUD

All records listed below are on a 2x, 305 days, M.E. basis.

Blakeford Constant—14 daughters av. 10242 M—520 F.
Mt. Ararat Royal Foresight—Several daughters on test.
Blakeford Alert—8 daughters av. 10030 M—486 F.
Coldspring's Noble's Hermes
McDonald Farms Inheritor—12 daughters av. 9,403 M—521 F.
Hominy Hill Emory—3 daughters av. 10,258 M—546 F.
Sherwood Forest Model Lucky—32 daughters av. 8,964 M—490 F.
Blakeford Nonpareil

Service to these Sires is available to most Maryland dairymen at the regular $5.00 breeding fee.

MARYLAND ARTIFICIAL BREEDING COOPERATIVE, INC. — COLLEGE PARK, MD.

We Liked The

"LIVELY LADS" As Calves

They now have proved themselves.

◆

We Liked The

"CHORISTERS" As Calves

They are now proving themselves.

◆

You Should See The

"PRESTIGES"

They Look Even Better.

◆

WOLFPEN FARM

SOUTHBORO, MASS.

Presenting Our Bull Staff —

The Best of Foremost and McDonald Breeding

I

FOREMOST J. C.'S NERO
Sire: Foremost J. C.
Dam: Langmore A Nira
14322—672—Jr3—365

II

McDONALD FARMS LE PTOLEMY
Sire: McDonald Farms S. Leader
Dam: McDonald Farms Kings Kriscilla
10972—528—Sr3—305C—3x

III

McDONALD FARMS B. B. MAGISTRATE
Sire: McDonald Farms Blueblood King
Dam: McDonald Farms D. Kathryn
11006—641—Jr3—365

OFFERING: Bull Calves by these top-bred sires out of high record A. R. dams.

WRITE US

EARL W. HOLCOMB & SON

GREENE, NEW YORK

LushAcres *concentrates on . . .* THE LILLIAN BLOOD LINE

(the result of Ted Browning's 25 years of constructive breeding)

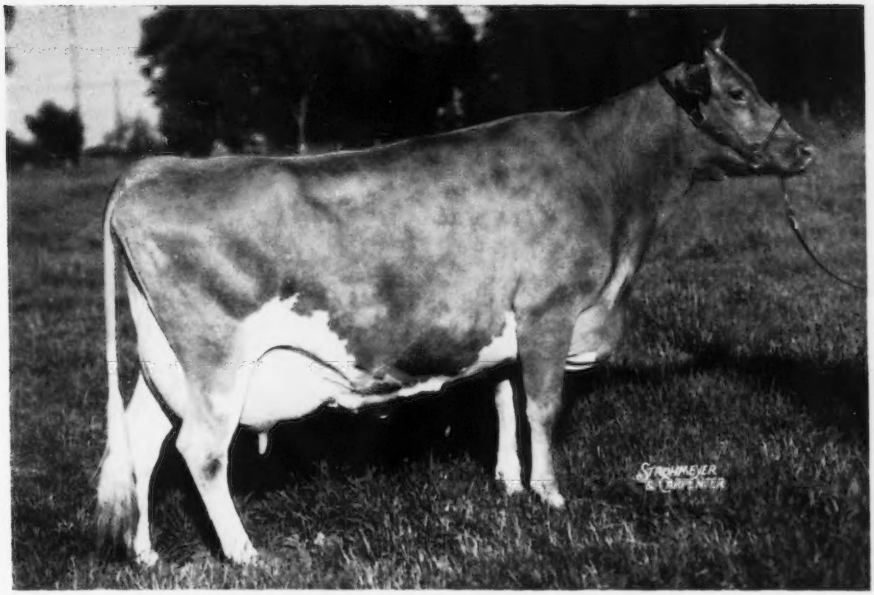

HORSE SHOE CONRAD'S LILLIAN (at 4 years of age)
12396—625—GG 15899—783—Sr3 17793—933—Sr4

LushAcres Herd Sires

Lillian's Full Brother

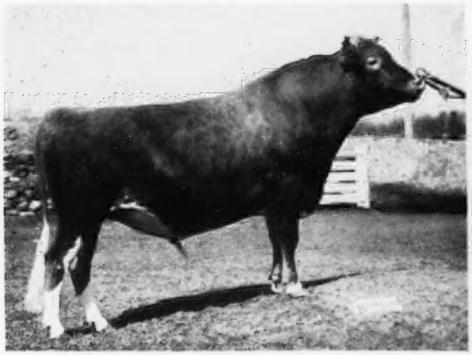

HORSE SHOE CONRAD'S BOSWELL

Sire: RIEGELDALE EMORY'S CONRAD

Dam: HORSE SHOE F. LEILA
16304—793—BB

Lillian's Son

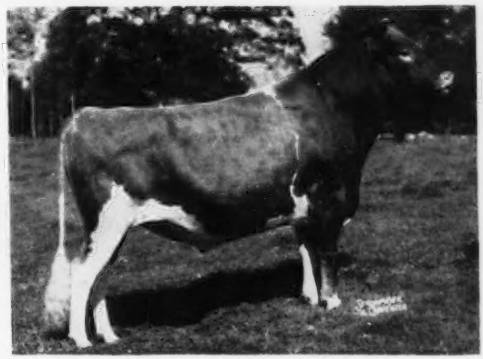

NORTHERN F HERMES

Sire: FOREMOST HERMES

Dam: HORSE SHOE CONRAD'S LILLIAN
17793—933—Sr4

Horse Shoe Conrad's Boswell and **Northern F Hermes** carry on the famous Conrad—Hermes cross that is so popular today. This combination of breeding won second prize Get of Sire, also second prize Production Get of Sire at both the National, and International Dairy Show, 1951.

See next two pages for Boswell daughters to which Hermes is being bred.

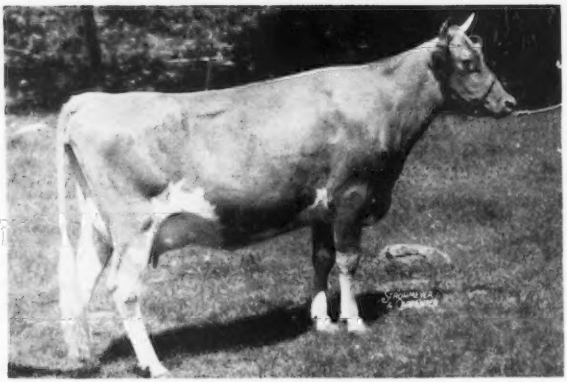

HORSE SHOE CONRAD'S LILLIAN (at two years old)

Compare Boswell's first nine daughters to Lillian at the same age!

Boswell Daughters

Of the 43 daughters of Boswell in the herd, here are all of the daughters in milk.

LushAcres Boswell's Astra

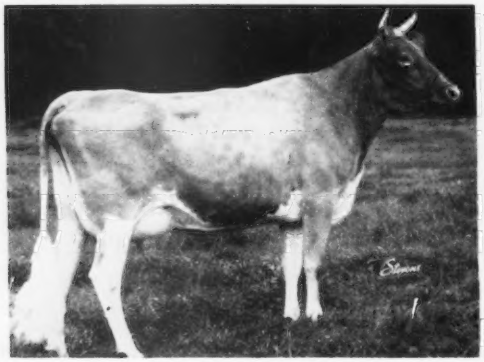

11623—590—Jr2 (pending)
First daughter sold, brings $1,950, Franchester Sale, 1951.

LushAcres Boswell's Belle

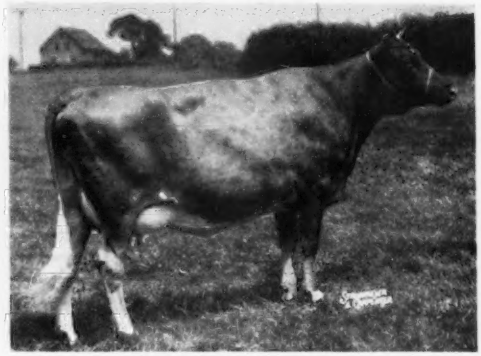

5534—274—Sr2 in 156 days

LushAcres Boswell's Aster

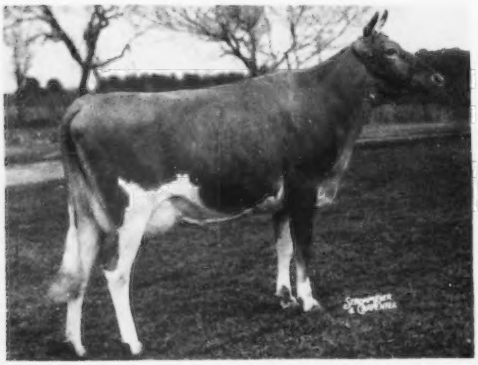

10490—483—Jr2 in 365C (pending)

LushAcres Boswell's Barbe

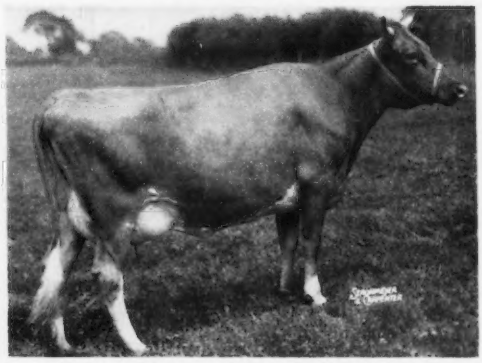

10804—432—Sr2 in 275 days

Boswell Daughters

They are very uniform, they have excellent udders, they milk.

LushAcres Boswell's Armor

11403—586—Sr2 in 295 days
Making 700 pounds of fat as a two-year-old.

LushAcres Boswell's Becky

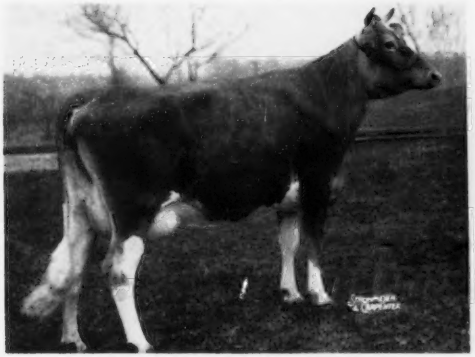

13834—584—Jr2 in 308 days

LushAcres Boswell's Bessy

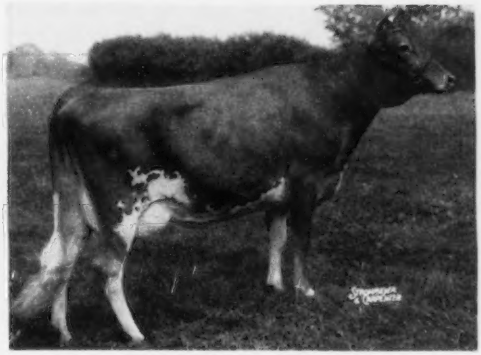

7090—320—Jr2 in 190 days

LushAcres Boswell's Bella

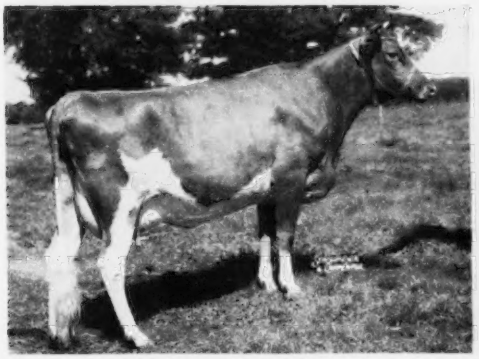

8489—416—Jr2 in 258 days

LushAcres Boswell's Annie

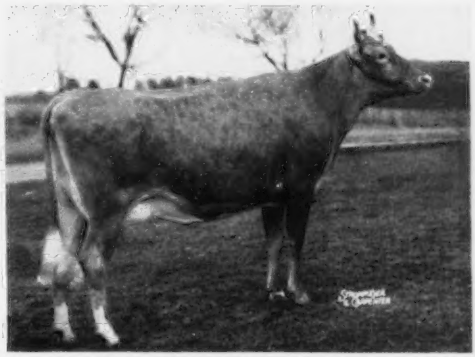

7446—392—Sr2 in 305C (pending)

Northern F Hermes' two oldest daughters at LushAcres

CONRAD'S BOSWELL daughters are being bred to HERMES

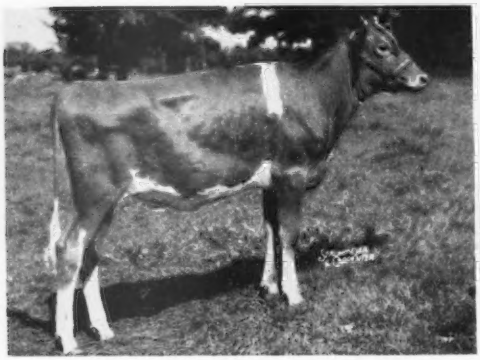

LushAcres Hermes' Hazel
Sire: NORTHERN F HERMES
Dam: LUSHACRES BOSWELL'S ANNIE

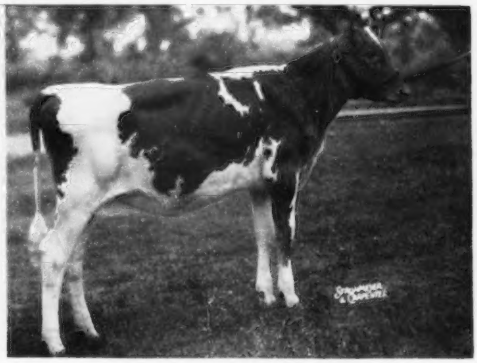

LushAcres Hermes' Holly
Sire: NORTHERN F HERMES
Dam: ROSEWALD MORNING GLORY

NORTHERN F HERMES first daughter offered at public auction goes to Gippy Plantation for $1,500, Klondike Sale, 1951.

FOR SALE . . . We have an 8 months old bull by Northern F Hermes out of LushAcres Valiant Adele, 12621—666—Jr2C. 7 nearest dams average 16661—804.3.

FOR SALE . . . We have a 6 months old bull calf by Horse Shoe Conrad's Boswell out of Aldrich Farm Balkis, 12723—659—Sr3C, 14405—822—Sr4C.

LushAcres

(formerly Aldrich Farm) **Rehoboth, Mass.**
Near Providence, R. I., (5 miles) off Route 44
Phone Providence—CHESTNUT 1-4241

Accredited Herd
Bang's Certificates, Mass. 114, R. I. 16
A. C. BROWNING, Manager
HENRY HERBENER, Owner

HULLWOOD FARM

ROUTE 3
ANGOLA, INDIANA

At the Crossroads of the Nation —
Intersection U.S. Routes 27 and 20

OUR MAIN HERD SIRE

McDONALD FARMS KING KAROL
392822

His sire—**Myhaven King**
A Century Sire is a son of Langwater King of the Meads that is also a Century Sire.

King Karol's three nearest dams all **CLASSIFIED EXCELLENT,** two of these over fourteen years old.

His dam—**McDonald Farms Deressa**
13502—658—G
15959—744—AA
One of the four **EXCELLENT** daughters of DOUGLASTON LADY AUGUSTA, **EXCELLENT** at fourteen and fifteen years of age.

McDonald Farms King Karol is own brother to **McDONALD FARMS KING'S JULIA, A. R.,** the dam of **McDONALD FARMS FORE NIMBLE,** that topped the bulls at the 1949 McDonald Farms Sale for $7,000 as a calf.

The daughters of McDonald Farms King Karol are coming into milk and we are very much pleased with their appearance and production. None of his daughters have been culled and they will be put on A. R. test as they freshen. We have around thirty daughters in Hullwood Herd and all of our foundation cows are in calf to him.

D. W. CLARK, Manager MARK J. WOODHULL

White Lick Farm

E. K. WETZEL ★ ★ ★ MOORESVILLE, INDIANA

THE BIG 4 AT WHITE LICK

FLYING HORSE AMY'S PRIVATE

Sire: CHEDCO COLONEL, A. R.
Dam: HILLTOP BUTTERFAT AMY
15900—800—D
A combination of proved Butterfat-May Rose blood.

CHEDCO JUPITER

Sire: CHEDCO ADVANCE
Dam: CHEDCO HONEY GIRL
9679—530—D
Traces to Chedco Moonlight, 14333—738—AA and Coronation Levity, 15252—867—A.

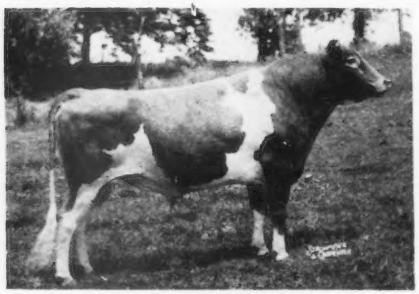

CHEDCO WHITE LICK

Another "Advance" son, half-brother to "Jupiter."
Dam: CHEDCO BLOSSOM, a daughter of Chedco Honeysuckle, 15041—800—A.
Traces to Imp. Westeria's Ruth.

ALSO IN SERVICE

White Lick Royal Honor

Sire: LANGWATER HIS HONOR, A. R.

Dam: WOODACRES ROYAL VERONA
15587—748—Sr4C

Sire: Douglaston Prince Royal, A. R.
Dam: Wethersfield Verona (VG '47)
12905—716—AA

BULL CALVES RICH IN THIS BREEDING ARE FOR SALE.

HERD T. B. ACCREDITED — CERTIFIED BANG'S FREE

MR. AND MRS. ERWIN K. WETZEL
Owners

MOORESVILLE, INDIANA

LLOYD SIMMONS
Manager

NORMANDY FARM
GUERNSEYS

To Further Strengthen Our* Green Meadow — Coronation *Breeding Program We Are Using . . .

Blakeford Transfer

Born October 11, 1949

Sire: **Blakeford Formidable, A. R.,** Gr. Ch. Bull, Eastern Shore Guernsey Show, 1946, 1947. 8 A. R. daughters, 3 over 600 lbs. fat. A son of Blakeford Lord Jim, A. R., out of Blakeford Formosa (see below).

HIMSELF

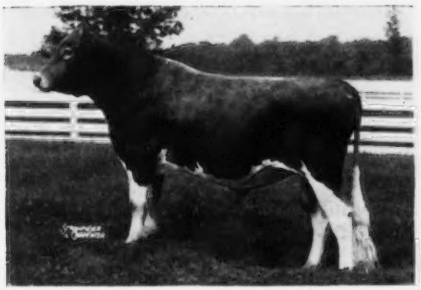

"TRANSFER" carries 3 crosses to "Lord Jim" in the first 3 generations of his pedigree. Line-bred to Green Meadow Tranquil and Green Meadow Cornelia.

HIS DAM

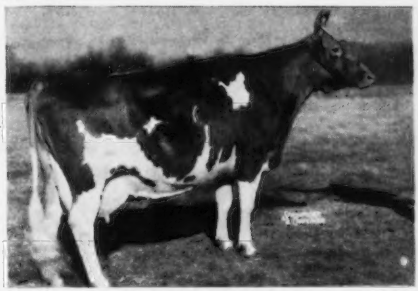

BLAKEFORD TRANQUIL
13659—693—Jr2—365C, 15706—748—Jr4—365C
Excellent '47 '48

HIS SIRE'S DAM

BLAKEFORD FORMOSA
14274—790—Jr3—365, 15011—790—Jr4—365C
Excellent '47—VG '48

HIS HALF-SISTER

BLAKEFORD COLLEEN
11759—664—Jr2—365C, 11106—637—Sr3—HIR
Very Good '48 —D '49
Topped the First Green Meadow Sale at $3,300.

"TRANSFER" is being bred to the daughters of Normandy Levity Blend.

Add this proved-popular breeding to your program.

SONS NOW AVAILABLE

T. B. ACCREDITED No. 427911 . . . BANG'S ACCREDITED No. 1451J

MR. AND MRS. H. C. KRANNERT, Owners
KENNETH TATE, Manager

NEW AUGUSTA, INDIANA

IOWA Guernseys

SIRES IN SERVICE . . .

I . . . **JO-BE FARM GOLD STAR**
Proved Sire: Increased production 67 lbs. Fat on 5 dam-daughter pairs. (Daughters mature average 528 lbs.—305—2x).

Sire: **Skyline Gretta's Challenger, A. R.**
Proved Sire.

Dam: **Skyline Generous**
11934—610—Jr2—HIR
10951—537—8yrs—305C—2x

II . . . **SKYLINE DISTINCTIVE'S DICTATOR**

Sire: **McDonald Farms Distinctive**

Dam: **Skyline Grateful**
7939—412—Jr2C, 10731—569—Jr3C
10666—588—Jr4C, 9365—505—5yrsC
9501—518—6yrs, 9232—482—7yrsC
9182—442—8yrsC—2x

III . . . **SKYLINE KING'S BEACON**

Sire: **McDonald Farms Skyline King, A. R.**

Dam: **Skyline Just Gem**
11778—557—Jr2C, 13216—638—Jr3C

OFFERING . . . Choice bulls 6 to 8 months old.

HERE ON HIR TEST

McCOY'S GUERNSEY FARM

RALPH MCCOY & SON, Owners **Hepburn, Iowa**

Farm located 4 miles south of Villisca, Iowa, on U. S. Highway 71.

A GREAT TEAM . . .

FEARLESS . . . and . . . COMMANDER

Both are in service on the daughters of three consecutive proved sires that we developed here. The daughters of these two bulls will also be tested every year as they freshen on our continuous D.H.I.A. program. They are bred right. They should prove to be breed improvers.

CHEDCO FEARLESS

His sons now available.

Sire: **CHEDCO CORONATION KING, A. R.**
Dam: **FAIRLAWN L. FINCH**, 14170—748—E
2nd Dam: **FAIRLAWN CHERRY**, 14437—712—AA

CHEDCO COMMANDER

He is now in service and his sons will be available late next spring.

Sire: **CHEDCO ADVANCE, A. R.**
Dam: **CHEDCO CUPID** (VG '48 '50)
12914—651—Sr3C, 15791—762—6yrs
2nd Dam: **CHEDCO CHERUBIM**
11296—560—Sr2C, 12671—596—A

We Offer . . . Choice bulls backed by practical production.

A. J. HEMPELER & SON - Garnavillo, Iowa

WE ARE INTENSIFYING PROVED TYPE AND PRODUCTION BREEDING

Here Are Our Herd Sires:

EXCELLENT. . . Dam of "Noble" . . . 802 lbs. Fat

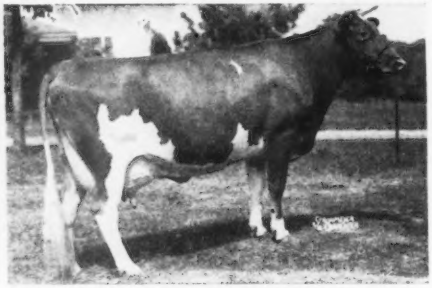

BARON'S HERITAGE HEIRESS
15254—802—5yrs—365C
VG '47—EXCELLENT '50

I . . . PROVED

CURTISS CANDY ALVIN, A. R.

Second proving:	MILK	TEST	FAT
11 Daughters (17 records)	8773	5.3	464
11 Dams (45 records)	7851	5.0	395
INCREASE	922	.3	69

II

RIVERLANE LEVITY MASTER (FOR SALE)

Sire: CURTISS CANDY LEVITY DON
Dam: KENMOOR MAXIM MARTHA
9951—485—Jr2C

III

LOOKOUT VALLEY GOLDEN NOBLE

Sire: CURTISS CANDY NOBLE CURTISS
Dam: BARON'S HERITAGE HEIRESS
15254—802—5yrs—365C
(pictured at left)

WE CAN OFFER . . . Bulls carrying a combination of the above breeding out of cows with good official records. We have a few cows with good A. R. records for sale. They are daughters of Curtiss Candy Alvin. Riverland Levity Master's first daughters due to freshen this fall.

SOUTH VIEW GUERNSEY FARM

W. A. NOTBOHM & SON — **SUMNER, IOWA** — ELWYN NOTBOHM, Secy-Mgr.

IOWA Guernseys

DEPENDABLE BREEDING . . .

OLD FARMSTEAD

Senior Proved Sire:

HIGHCROFT DISRAELI, A. R.

14 A. R. daughters, including:

Highland Place Babs
8867—514—Jr4—HIR

Highland Place Necia
9991—541—Sr3—HIR

Junior Sire:

McDONALD FARMS HIGH LAD

His first daughters are just fresh and will be tested.

Sire: **McDonald Farms Hightime, A. R.**

Dam: **Rockingham May Princess**
12323—673—A
2 A. R. sons, 2 A. R. daughters

We have some top cow families and have a good home-bred herd sire coming along for our own use. We could offer you sons of either **DISRAELI** or **HIGH LAD.** Write or Visit.

OLD FARMSTEAD — Waterloo, Iowa

HOMER S. FIKE & SON

DEPTH OF INHERITANCE

is a reality in the Suneslope herd. We have been breeding Guernseys for 29 years and through continuous testing and culling have developed cow families and proved our sires to build this great "depth of inheritance" into our herd.

WE HAVE USED THESE 6 CONSECUTIVE PLUS PROVED SIRES:

NAME		INCREASE	PAIRS	INDEX
Old Farmstead Leader	561-M	52-F	17	515
Kenfleur's Alert Laddie	353-M	2-F	20	407
Alert Prince of Rose Hill	783-M	34-F	16	562
Kenfleur's Nelson Alert	425-M	41-F	15	415
Suneslope's A. P. Sylvester	—547-M	+30-F	7	532
Charm of Rose Hill	3,185-M	164-F	10	666

IN SERVICE NOW . . .

CLERMONT COUNT PERFECTION

Dam: **Clermont Pricilla**
Lifetime production, all 2x (10 lactations) 116,096 lbs. Milk —5,498 lbs. Fat.

Sire's Dam: **Pleasant Lawn's Blossom**
15514—914—7yrs—2x
Lifetime production, all 2x (5 lactations) 58,238 lbs. Milk—3,439 lbs. Fat.

SUNESLOPE'S A. P. BUZZ

Dam: **Breezy of Suneslope**
12466—602—10yrs—2x
Lifetime production, all 2x, 99,758 lbs. Milk, 4,773.4 lbs. Fat.

SONS FOR SALE . . .

Carrying this rich inheritance.

SUNESLOPE FARM

O. R. BENTLEY & SON, Owners — **AMES, IOWA**

Finmar Farm Presents . . .

THREE LINE-BRED SIRES . . . BACKED BY HIGH MILK PRODUCTION

I . . . **McDONALD FARMS HIGH IOWAN**
Born November 10, 1947
His first daughters are freshening this fall.

His Sire's Dam

WALNUT'S ELLA'S PANSY
12937—661—AA
11763—624—A
EXCELLENT '47

She dam of McDonald Farms Hightime, A. R. (sire of "High Iowan"). "High Iowan" is out of McDonald Farms Idunno, 9889—540—Jr2C, 10016—569—Sr3C.

II . . . **FAIRLAWN MERIT'S MATCHLESS**
Born December 17, 1950

Sire: FAIRLAWN ACTOR'S MERIT
A son of Fairlawn Peerless Actor, A. R. out of Fairlawn K. Glory, 17244—815—Jr4C, VG '47, **Excellent** '48 '49 '50 '51.

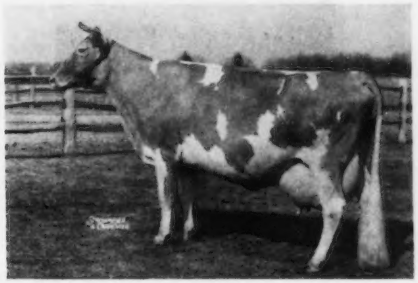

Traces Top and Bottom To This Cow
BRIGHT LAD'S ACTRESS
19146—980—Jr4
National record when made.

Excellent at 13 years. A daughter also Excellent. "Matchless" is out of Fairlawn Actor's Glamour, 8534—423—Jr2—253 days. An "Actor" daughter out of Fairlawn F. P. Gusta, 15807—784—6yrs (one of the good families at Fairlawn).

III . . . **COWHAM FARM KA'S SNO-REX . . .** Born January 21, 1950. A double Coronation Rex, A. R. He is by Cowham Farm's Sno-Rex out of Cowham Farm King's Anita, 14100—728—Sr3.

Finmar Farm - Grimes, Iowa

Lawrence Bogaard and Cliff Finley, Owners

IOWA Guernseys

WE ARE PILING UP PROVED INHERITANCE

The first daughters of our two Senior sires are now on test. They are being proved. They were bred to daughters of proved sires. We offer sons of these 2 sires that have been proved to our satisfaction.

SONS FOR SALE

His Sire's Dam . . . EXCELLENT

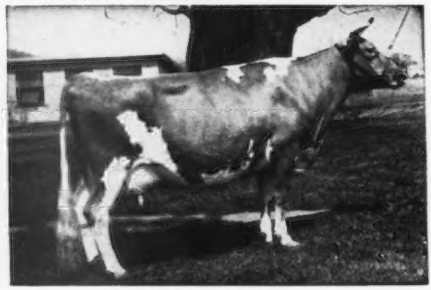

BLAKEFORD PHYLLIS
9853—600—Jr2, EXCELLENT '47 '48
2 A. R. sons, 3 A. R. daughters

We had to buy good ones to breed good ones. So will you. We offer only our best.

HERD SIRES

KING HILL KING'S SUPERB

First 5 daughters on HIR test all as Jr2-year-olds on 2x milking.

Sire: **McDonald Farms Golden King**
(see his dam at left)

Dam: **King Hill King's Charm**
11057—546—Jr3

ST. ALBANS ARCHER'S BEAU

First 2 daughters on HIR test, more coming along.

Sire: **Meadow Lodge King's Archer**

Dam: **St. Albans Actor's Beauty Spot**
10748—525—Jr2—HIR
13052—669—Jr3
13394—638—AA
13547—738—Jr4C
13971—707—5yrsC

PLANE VIEW GUERNSEY FARM - R. F. D. No. 4 - Iowa City, Iowa

T. B. AND BANG'S FREE — C. H. JENNINGS & SONS, Owners

Ackers Acres • *Herd Sires Must Have Great Sires, Too!*

Sire of STYLEMASTER

GARDENVILLE CORONATION KING
33 A. R. daughters, with 44 records
that average 10695—533
Average age 2.6.

Sire of ADVOCATE

FAIRLAWN PEERLESS ACTOR
24 A. R. daughters with 40 records
that average 11253—534
Average age 2.6.

Their Sons in Service

Douglaston King's Stylemaster
Dam: Pine Manor King's Fashion
10377—580—Jr2; 12854—714—6yrs (pending)
Sold for $6,500.

Fairlawn Actor's Advocate
Dam: Fairlawn Peerless Eastern Rose
13510—677—Sr4, 15935—762—6yrs
EXCELLENT '47 '48 '49 '51

WE HAVE SONS OF BOTH OF THESE SIRES FOR SALE

FEDERAL ACCREDITED — BANG'S FREE

ACKER'S ACRES — WATERLOO, IOWA

DR. W. H. ACKER, Owner — FRANCIS LAPPIER, Manager

IOWA Guernseys

A PLANNED PROGRAM . . .

We purchased these two young sires for the express purpose of crossing them on one another's offspring. They come from great cow families. The results are highly satisfactory to date.

Combines the FAITHFUL and LADY AUGUSTA FAMILIES

FOREMOST COMET 11th
Born April 7, 1946
Traces to the Mixter Faithful family.

Sire: **FOREMOST COMET, A. R.**, a son of Foremost Royal Valor, A. R., out of Valor's Charity, see below.

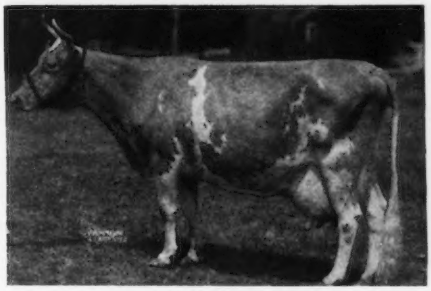

HIS SIRE'S DAM—**VALOR'S CHARITY**
13367—735—Jr4—365, 17892—913—A
6 A. R. sons, 1 A. R. daughter.
"Comet 11th" is out of an "Acme" daughter and traces directly to **Mixter Faithful**, one of the great cows of the breed.

MORDELE FARMS KING PAUL
Born April 7, 1946
Traces to the Lady Augusta family.

Sire: **McDONALD FARMS HALE, A. R.**, a son of McDonald Farms Prediction, A. R., out of McDonald Farms Fenella, see below.

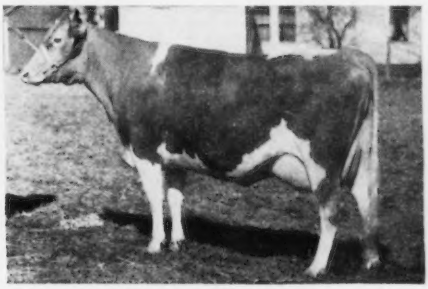

HIS SIRE'S DAM—**McDONALD FARMS FENELLA**
11465—519—F, 13974—600—5yrs—365C
Excellent '47—GP '48—VG '50
Dam: **POLLY OF BRYNCOED FARM**
16001—719—8yrs—305C—3x
17293—727—AA

IT COULD PAY YOU TO PLAN AHEAD . . . AND SEE US ABOUT YOUR NEXT BULL.

STEDE WELL FARM

HARRY AND ROBERT LAGE

Route 3, Davenport, Iowa

SIRES IN SERVICE . . .

Our herd sires combine the blood of some of the breed's greatest brood cows and cow families.

NORMANDY WILLARD

Sire: **PINE MANOR COUNT OF LAKEWOOD, A. R.**
Full brother to the $28,500, Excellent, Pine Manor Courtesy, 13268—761—5yrs.

Dam: **NORMANDY WISTARIA**, 16287—813—Sr4C
2nd Dam: Coronation Wistaria
13799—619—Sr2C
2 A. R. daughters, 1 A. R. son.
3rd Dam: Coronation Wilda, 12627—673—Sr3
4th Dam: Green Meadow Wilda, 13071—701—Jr3C.

GAYLORD SQUIRE'S FAME

4 A. R. daughters, 4 more now on test, many more coming along.
Proved to our Satisfaction.
Sire: **LANGWATER COUNTY SQUIRE, A. R.**

Dam: **GAYLORD'S FAMOUS GIRL**
11232—586—Jr2, 12558—592—A
3 A. R. daughters
2nd Dam: Gaylord's Irene, 9855—568—Jr4C
2 A. R. daughters.

Bulls For Sale . . . Write for prices or better still, come and see us.

KEELING BROTHERS
Owners

AVONDALE FARMS — Des Moines, Iowa

IOWA Guernseys

What a Combination . . .

- ★ PRODUCTION
- ★ EXCELLENT TYPE
- ★ GREAT COW FAMILIES
- ★ POPULAR BREEDING

Our Four Star Herd Sires

WEY ACRES COLONEL'S SUPERIOR

Jr. & Gr. Champion Bull

Sire: **Flying Horse Colonel Levity**
Own son of Alfalfa Farm Primrose, 17564—1083—Sr4—365C, National Record. EXCELLENT '48.

Dam: **Wey Acres Levity Sherry**
15701—709—Jr2C, VG '48, EXCELLENT '51.
Sold for $11,500 in 1951.

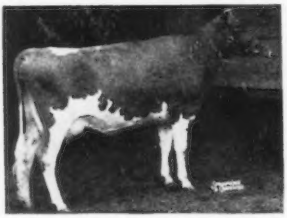

ELMWOOD ETTA'S AJAX

Sire: **Wey Acres Aubrietia's Grandee**
Proved Sire—14 daughters, 34 records show an increase of 1107—51 over their dams.

Dam: **Sunbeam's Etta of Alvadean**
12254—615—AHI—2x
11822—595—AHI—2x
11070—567—9yrs—HIR—2x
11096—566—10yrs—HIR—2x
11407—550—11yrs—HIR—2x
11369—573—12yrs—HIR
Very Good at 11 years.

(Both sires owned jointly with Elmwood Farm, see advertisement below).

WE HAVE SONS OF BOTH SIRES FOR SALE

GARNAVILLO GUERNSEY FARM

GARNAVILLO, IOWA — GEORGE AND HENRY DICKMAN, Owners

WE HAVE THE COWS AND COW FAMILIES TO BREED YOU A TOP BULL TOO!

"Here's a typical brood cow family"

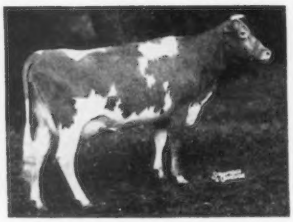

ELMWOOD IRMAN'S SUNBEAM
14691—781—Sr4—HIR—3x
Class Leader 9th Place.
2nd prize 3-year-old, All-Iowa, 1948.
Very Good '49

ELMWOOD GRANDEE'S ETTA
10990—501—Jr2—HIR—2x
2nd 2-year-old, All-Iowa Show, 1948.
Very Good '49

MASTER'S ETTA OF ALVADEAN
8474—400—EHI
9221—426—CHI
11514—539—7yrs—HIR
Grand Champion, All-Iowa, 1948.
EXCELLENT '47—D '49

Production, Type and Longevity Are Bred Right Into Our Herd. **Write Or Visit Us Soon.**

DUBUQUE, IOWA
6 miles South of Dubuque on U. S. 61

ARNOLD M. PANCRATZ, Owner
FAY LE CLERE, Herdsman

FEDERAL ACCREDITED HERD NO. 169991
PENNSYLVANIA BANGS FREE CERTIFIED HERD NO. 267

PURE BRED *Guernseys*

Antietam Farm

WAYNESBORO, PENNA.

MANAGERS PHONE 921 R 2
OWNERS PHONE 941

ANTIETAM ROYALIST

ANTIETAM ROYALIST is the kind of sire that we all hope to get, but too seldom do. He has been very consistent for high production and good type. His sons and daughters should carry on.

"ROYALIST" has 3 full sisters—Antietam Skylla, EXCELLENT '47, 12471—623—GG, 16231—841—C; Antietam Sonsie, EXCELLENT '47, 11857—580—G, 13208—604—CC; Antietam Sonye, VERY GOOD '47 '49, 12802—565—GG, 15277—676—Jr4C, and her twin Antietam Sonja, DESIRABLE '49, 14925—621—8yrsC (pending). He also has 3 maternal sisters with 12562—676—Jr2, 12219—661—Sr3, and 11950—638—AA. 2 of these have been classified Very Good, and 1 died before classification.

HE BREEDS TRUE TO HIS INHERITANCE.

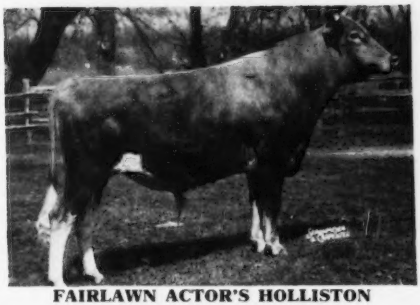

FAIRLAWN ACTOR'S HOLLISTON

FAIRLAWN ACTOR'S HOLLISTON is out of RIEGELDALE KING'S BLANCHE, VERY GOOD '47 '48 '49, with 14609—761—GG, 15244—841—5yrsC. Her daughter, Fairlawn K. Muriel, EXCELLENT 3 times, has 12658—661—Jr2C, 13900—740—Jr3C.

"BLANCHE" is a ¾ sister to Riegeldale King's Ladyship, GP '47, EXCELLENT '48 '49 '50 '51, 15517—859—Jr4C. The sire of "Holliston" is Fairlawn Peerless Actor, many Excellent daughters, and he is out of BRIGHT LAD'S ACTRESS, EXCELLENT '47, 19146—980—C. WE EXPECT HIM TO LIVE UP TO HIS INHERITANCE, TOO, FOR BOTH PRODUCTION AND TYPE.

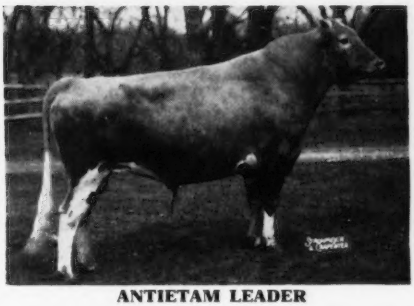

ANTIETAM LEADER

ANTIETAM LEADER is a young bull that we like. He is a son of the grand old cow, HARDWICK'S SONSIE, she the dam of "ROYALIST," and he is by Langwater His Honor's Leader, a bull that has sired very high production and quite a few VERY GOOD daughters. He has 2 full sisters here, ANTIETAM SUE, 12219—661—Sr3, GP '47—D '49, VERY GOOD '51, and ANTIETAM SUSIE, 12562—676—Jr2.

"SUSIE" WAS ONE OF THE VERY BEST DAUGHTERS OF HARDWICK'S SONSIE, FOR TYPE, AND SHE HAS 2 EXCELLENT DAUGHTERS, BUT UNFORTUNATELY WE LOST HER BEFORE SHE COULD BE CLASSIFIED. However, Antietam Leader has enough in back of him to warrant our confidence. We are also using another son of Hardwick's Sonsie, ANTIETAM PEERLESS. We, and everyone else, like his "GET." More of him later. THESE ARE THE SIRES THAT PRODUCE THE BULL CALVES THAT WE OFFER. LET US QUOTE YOU.

CHESTER A. LYON, Owner

IRVIN HORST, Herd Manager

SILVER LAKE FARM *Offers A Son Of . . .*

SILVER LAKE JEN

9446—465—Sr2—305—C. T. A.
12137—583—Sr3—HIR
11756—566—Sr4—HIR
12469—620—5yrs—HIR

"Jen's" Granddam

GLENBURNIE JILL 2d
9859—567—G
12173—722—C
14129—833—A
Traces to Imp. Dunwalk Lad, A. R., top and bottom.

"JEN" has three daughters . . .

SILVER LAKE PAMELA
8790—473—Jr2—HIR
On retest as a Jr3-year-old

SILVER LAKE PEARL
10223—534—Jr2—HIR in 313 days

SILVER LAKE PATIENCE
Just starting on test.

"JEN'S" son is by GLAD ACRES ROYAL'S JUPITER, he by Coldspring's Hardwick's Royal out of Maxim's Notlawn, 18137—914—6yrs—365C.

Write for price and full production pedigree on this top-bred bull calf.
PRICED TO FIT YOUR POCKETBOOK
T. B. ACCREDITED . . . BANG'S CERTIFIED

SILVER LAKE FARM

C. EDWARD AND M. K. ZIMMERMAN — **R. D. 3, Norristown, Pennsylvania**

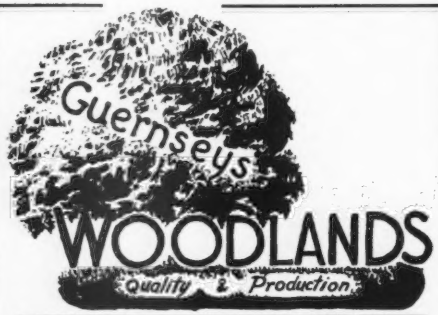

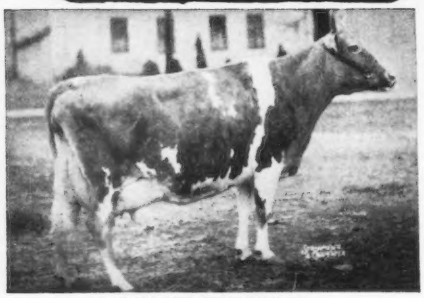

WALNUT'S ELLA'S PANSY
12973—661—AA. EXCELLENT '47.
Three grandsons, see listings.

WOODLANDS — Mattoax, Virginia

LONGMEADOW FARM

INTRODUCING OUR HERD SIRE

Partridge C. Hawk

Sire: **Fairlawn Hornet's Corporal**
A son of Fairlawn Actress' Hornet out of Fairlawn Actor's Ithela (E '48 '49), 12509 — 551 — Sr2 — 365C, 12758 — 610 — Sr4—365.

Dam: **Billie's Lucy,** VG '51
16476—673—6yrs—365
15870—698—8yrs—365C

She by Billie of Partridge Hall whose daughters have made up to 709 lbs. fat and over 17000 lbs. milk, 365 days.

"HAWK" has fulfilled the promise of calfhood and is developing into a deep-bodied dairy bull. His sons should give you type and production, too.

J. HAROLD BETTS — **NEW HOPE, R. D., Pa.**

GREYSTONE FARM — Auburn, N. Y.

A word about our policy at Greystone Farm. We believe strongly in A. R. testing, and our herd is on Advanced Registry Herd Test. We start all our cows in the 305-day division, believing this is more in line with sound dairy herd management than 365-day records. We milk the entire herd three times a day, whether on test or not. We do this because we believe it is a profitable dairy herd practice, not merely to show higher records. If the latter were our objective we would, of course, run all cows 365 days. We milk our cows by machine in tie stalls, no box stalls. We have improved our herd through the years, and hope to continue to improve it, by the use of outstanding proved sires. (We have three, now, in active service.) We believe that the future of the Guernsey breed depends upon the profitable production of high quality milk, and that means high average production per cow, which must be brought about by constantly improving the transmitting ability of Guernsey sires.

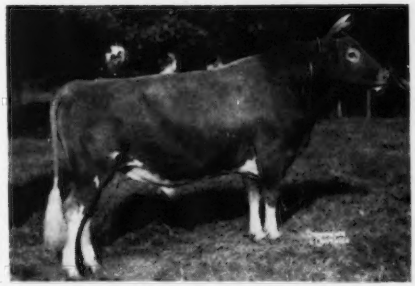

WE CALL YOUR ATTENTION TO

◄— CAUMSETT MAGNET

One of our senior herd sires

Sire: **Caumsett Dynamo**
One of the great sires of the breed.

Dam: **Caumsett Country Sunspot**
12571—655—GG
An outstanding brood cow at Caumsett.

CAUMSETT MAGNET IS SIRING PRODUCTION AND TYPE

Four of his daughters

GREYSTONE CHARMING SUSAN
10730—538—Jr2—305C—3x
Will finish as Jr3—305C—3x with about 12700—635
First prize 2-year-old, Finger Lakes Show, 1950.

GREYSTONE CHARMING ARTIST
10193—501—Jr2—305—3x
First prize 3-year-old, Finger Lakes Show, 1951.

GREYSTONE CHARMING JUNO
12956—716—Jr3—365
On retest, 3341—161—Sr4 in 59 days

GREYSTONE CHARMING INEZ
10303—532—Sr2—305C—3x, 11305—620—Sr3—305C—3x
On retest, 2504—135—5yrs in 47 days

We have for sale two young bulls nearly ready for service. One is out of Greystone Charming Susan by Foremost Acme 5th. The other by Caumsett Magnet out of a Foremost Acme 5th daughter with 11379—555—Jr2—305C. Write for full information.

GREYSTONE FARM — Auburn, New York

T. B. ACCREDITED . . . APPROVED VACCINATED

L. S. RIFORD AND T. M. STAPLES, Owners — T. M. STAPLES, Manager

HEADED BY ONE OF THE BREED'S GREAT SIRES

Riegeldale Emory's Conrad

SIRE:
Riegeldale Melba's Emory
149 A. R. daughters

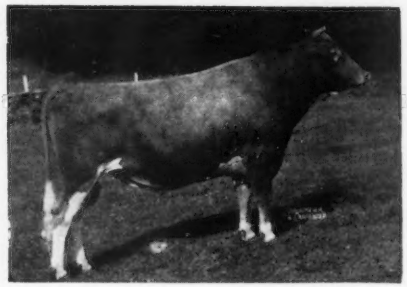

DAM:
Douglaston Charlotte
15429—748—A

53 A. R. daughters, 3 over 800, 2 Excellents. Sire of the Winning Produce, 1949 National, Gr. Champion Cow, Toronto, 1950, 1st 4-year-old, Ohio & Michigan, 1951, and the 3rd and 5th Aged Cow, 1951 National. 34 daughters in our herd.

A Few Of The Kind He Sires

Grand Champion, Toronto, 1950.
Excellent '51

CONRAD'S LADY GRACE
17235—832—5yrsC
Sold for $10,000 to Pebblebrook.

933 Lbs. Fat

HORSE SHOE CONRAD'S LILLIAN
17793—933—Sr4

1st Ohio and Michigan, 1951

NORTHERN CONRAD'S MELLISA
13157—670—Jr2C
Sold for $7,000 to Pebblebrook.

3rd National, 1951
VG '49—Excellent '50

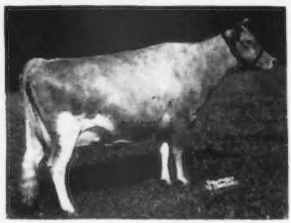

HORSE SHOE CONRAD'S CROTON
9743—494—5yrs—305C—2x (pending)

If these are the sort you would like to breed, we believe the logical way to do it is to use a son of a bull that sires such cows. A glance at the opposite page would bear out that statement, showing what "Conrad" sons will do. Why not write us about a son of "Conrad" out of one of our good cows—and we do have some really good ones.

Full Sister to "Croton"

NORTHERN CONRAD'S CANDY
11888—654—Jr2

T. B. Accredited

WE WELCOME INQUIRIES.

Bang's Accredited

WM. S. CHERRY, Jr., OWNER

NORTH FARM

BRISTOL – RHODE ISLAND

TELEPHONE WARREN 1-2127

R. M. KINROSS, MANAGER

THESE ARE THE KIND THAT SONS OF "CONRAD" SIRE

A DAUGHTER OF
HORSE SHOE CONRAD'S SENATOR

NORTHERN SENATOR'S PAULINE

Now on A. R. test, should finish with well over 600 lbs. as a 2-year-old. She out of a Green Meads Proud Secret daughter.

A DAUGHTER OF
CONRAD'S PETER

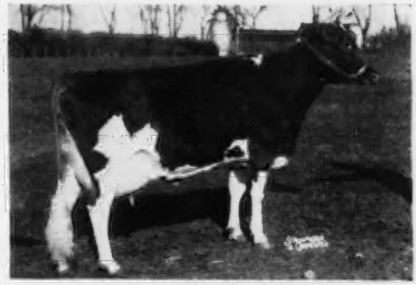

ALDRICH FARM VANITY

11263—569—Jr2C. Now on retest doing extremely well. She out of a Green Meads Proud Secret daughter. Another Conrad's Peter daughter in our herd is just finishing close to 900 lbs. fat.

We Are Using Two Sons Of "CONRAD" In Our Own Herd

NORTHERN CONRAD'S MAJESTY
out of HORSE SHOE F. CALLA (below)

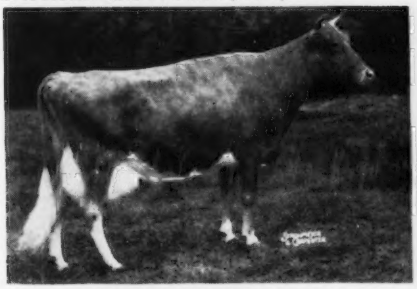

HORSE SHOE F. CALLA
16820—723—Sr4

"Calla" is the dam of "Croton" and "Candy," pictured on the opposite page, both these cows being full sisters of Northern Conrad's Majesty.

NORTHERN CONRAD'S VALOR
out of ALDRICH FARM VANITY (above)

NORTHERN CONRAD'S VALOR

A double "Conrad." His first calves are several months old and look exceptionally promising. "Valor's" two maternal sisters are among the nicest things in our herd.

Right now we have two exceptionally good young "Conrad" sons, both little fellows that should not stay around too long.

One is FULL BROTHER to our own sire, Northern Conrad's Valor.

One is FULL BROTHER to Northern Conrad's Mellisa, pictured opposite.

We also have the first two bull calves by "Valor" out of two of our top "Conrad" daughters.

IF YOU WANT TO BREED **DAIRY COWS** A "CONRAD" MAY HELP YOU

They Produce **They Show** **They Sell**

T. B. Accredited WE WELCOME INQUIRIES *Bang's Accredited*

NORTH FARM

BRISTOL – RHODE ISLAND

TELEPHONE WARREN 1-2127

WM. S. CHERRY, Jr., OWNER

R. M. KINROSS, MANAGER

LANGWATER FARM

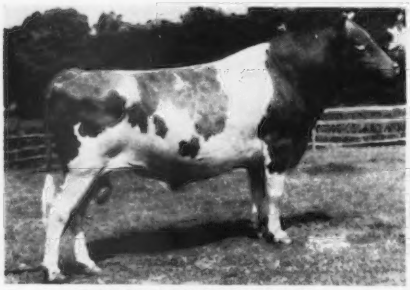

LANGWATER PRESTIGE
Sire: LANGWATER ONWARD, A. R.
Dam: PATRICIAN GIRL OF THE GLEN

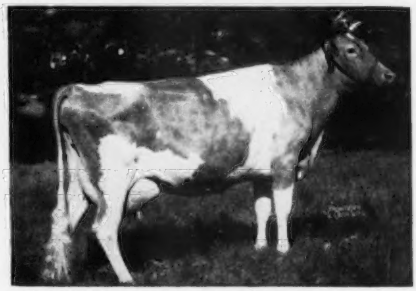

PATRICIAN GIRL OF THE GLEN, VG '48
21493—986—7yrsC
Dam of LANGWATER ADMIRATION, E '49 '50
12895—613—Jr2C

LANGWATER SUPREME
Sire: LANGWATER VALENCIAN, A. R.
Dam: FOREMOST LABELLE

FOREMOST LABELLE, VG '48
17716—801—AA
Dam of LANGWATER CAROLINE, E '47—VG '49—E '50. 17265—701—7yrsC.

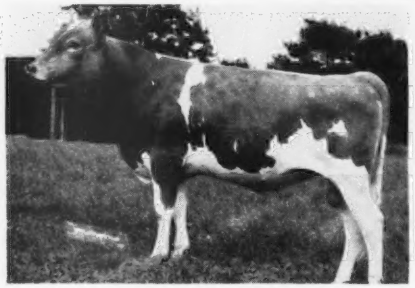

LANGWATER ACME
Sire: LANGWATER VALENCIAN, A. R.
Dam: LANGWATER PETITE

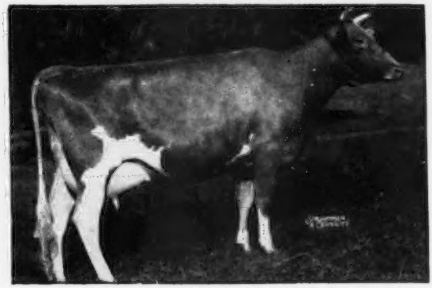

LANGWATER PETITE, VG '48—D '49—VG '50
*16991—1027—Jr4C
Dam of LANGWATER DAINTY, E '50
12108—602—Jr2

A deep and uniform inheritance for correct type and high production is possessed by these herd sires. More important, they are breeding true to their great heritage.

Federal Accredited 78201 — Mass. Abortion Free 116

LANGWATER FARM

North Easton, Massachusetts

JOHN S. AMES, Owner — JOSEPH NAGLE, Herdsman — HORACE M. CLARK, Manager
ANDREW STEWART, Asst. Herdsman

Our Junior Sire Is —

INNISFREE STRONGHEART

Sire: **INNISFREE CORONATION KING**

Dam: **STRONGHEART'S GOLDA,** VG '47
16512—758—Jr4—365C
20041—914—5yrs—365C
19823—961—6yrs—365

His 7 nearest dams average 17123—824.

HIS DAM

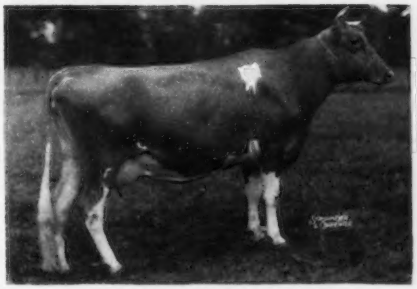

STRONGHEART'S GOLDA

SIRES NOW IN SERVICE

I. QUAIL ROOST GOLDEN DUKE
Second prize Bull 1 Year And Under 2, Dixie Classic, 1951.
Sire: FAIRLAWN MAXIM'S IMPRINT
Dam: WAKEFIELD VALOR'S GEM, VG '50
14758—689—6yrsC

II. GRAND VIEW MAJESTIC'S CAPTAIN
Sire: GRAND VIEW NOBLE MAJESTIC
Dam: MAXWELTON CAPITOLA LENORE
14543—745—A
Dam of Capitola's Hidden Hand, 19434—817—10yrsC.

III. SHORE FARM MAX MASTER
Sire: QUAIL ROOST MASTER MAX
Dam: CRYSTAL KING'S MARIE
13506—676—Jr3—365C
N. C. State Production Leader, 1950.

SHORE FARM

MRS. MARIE M. SHORE
ROBERT D. SHORE, JR.
Owners

T. B. Accredited—Bang's Free
3217 W. Polo Road
WINSTON-SALEM, N. C.

C. S. PITZER, Manager
BOB LAWSON, Herdsman

Let's Look At The FEMALES! FEMALES! *Back of*
McDONALD FARMS LE OSMUND

Sire:
McDONALD FARMS S. LEADER

McDONALD FARMS STEADFAST

RIEGELDALE MELBA'S EMORY
DOUGLASTON CORONATION QUEEN
13860—803—DD
3 A. R. daughters

McDONALD FARMS DELLA
13443—565—G
15700—681—AA
EXCELLENT '47 '48 '50

FOREMOST PREDICTION
DOUGLASTON LADY AUGUSTA
12106—607—E
5 A. R. daughters
EXCELLENT '47 '48

Dam:
McDONALD FARMS KING'S MODENA
12046—629—Jr2—365

MYHAVEN KING

LANGWATER KING OF THE MEADS
GREEN MEADS THELMA
12902—704—G, 13518—740—D
EXCELLENT '47

McDONALD FARMS GRATITUDE
10415—578—GG
1 A. R. daughter
EXCELLENT '47 '48

FOREMOST PREDICTION
McDONALD FARMS COQUETTE
13928—708—G
1 A. R. daughter
EXCELLENT '47 '50—VG '48

He Should Breed Good Ones — Shouldn't He?

HEMLOCK FARM
Route 3 - Box 504
ROANOKE, VA.

W. M. Garst

W. B. Garst

Wyno Farms
PURE BRED GUERNSEYS

Great Bulls must have Great Dams!

OUR BULLS

I
COLDSPRING'S HARDWICK'S **BEAU,** A. R.

BORN DECEMBER 27, 1944

Sire: **HARDWICK'S ROYAL, A. R.**
Dam: →

BEAU is a proved sire. He now has six daughters finished and has increased their average over their dams' by 1312 lbs. milk and 37 lbs. fat. Those currently on test will add to this increase. He is siring size and strength with extreme dairy type, every daughter classified being Excellent or Very Good in Dairy Character. They also have uniformly good udders. BEAU is a full brother to Coldspring's H. Country Flower (VG '47 '49), 17593—835—7yrs.

II
WYNO BEAU'S **SAINT**

BORN MARCH 2, 1948

Sire: **COLDSPRING'S HARDWICK'S BEAU, A. R.**
Dam: →

SAINT'S first daughters will freshen early in 1952. They are very pleasing and uniform as heifers, and show good udder promise. The results of breeding SAINT to his paternal sisters have been exceptional, indicating that this is going to be an excellent cross. SAINT now has fourteen daughters in our herd and we are continuing to use him very heavily.

III
WYNO BEAU'S THE **DEAN**

BORN APRIL 12, 1950

Sire: **COLDSPRING'S HARDWICK'S BEAU, A. R.**
Dam: →

DEAN is the youngster in our bull battery. Even though he has no progeny as yet, we are extremely enthused about his potentialities. He should be a production bull of the first order, as well as further refining our type. His full sister, Wyno Beau's Delight, is as pleasing a heifer as we have in our herd. He also has two maternal sisters classified VG, and another that will go at least that high.

SONS AVAILABLE

WE WELCOME INQUIRIES AND VISITORS

ALVIN R. BUSH, Owner — Phone 82, **MUNCY, PA.** — MARTIN B. SNYDER, Manager

THEIR DAMS

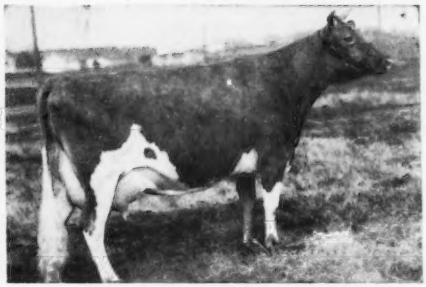

COLDSPRING'S ROMULUS' **BEAUTY**
E E VG E E '47 at 9 yrs.
E E VG E E '49 at 11 yrs.
14374—746—Jr4
Sire: **Langwater Romulus, A. R.**
Dam: **Vallevue Butterfat Beauty** (E '47 '48)
18914—937—AA

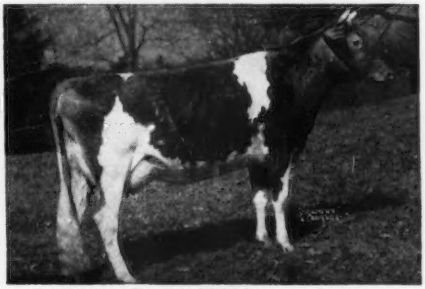

LANGWATER **ANGELIC** (in our herd)
VG '47 at 5 yrs.
E E E E E '49 at 7 yrs.
E E E E E '51 at 9 yrs.
17269—821—6yrs—365C
Sire: **Langwater Valencian, A. R.**
Dam: **Langwater Angelica 3d,** 9451—514—D

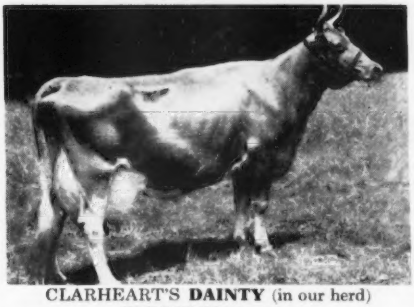

CLARHEART'S **DAINTY** (in our herd)
VG E E VG VG '47 at 5 yrs.
VG E E VG VG '49 at 7 yrs.
16936—929—8yrs—305C (NATIONAL RECORD)
Sire: **Clara's Heartsease Butterfat, A. R.**
Dam: **Hilltop Butterfat Doris**
11590—620—DDD (former Class Leader)

Spruce Shadows Farm

HERD SIRES

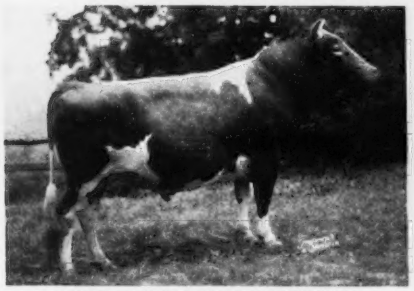

SPRUCE SHADOWS GOVERNOR

2nd prize 2-year-old Bull, Minn. State Fair, 1950.
Sire: LANGWATER MICHAEL, A. R.
24 A. R. daughters, 3 P. R. sons
Dam: SPRUCE SHADOWS PEGGY, 14703—709—6yrs.
Classified VG '47 '50. 2nd Aged Cow, Minn. State Fair, 1950.
Three full sisters to "GOVERNOR"—
Spruce Shadows Patricia, VG '49 '50
12255—650—Jr2
Spruce Shadows Michelle, 13868—692—Jr3C
Spruce Shadows Marcelline, 1st prize 2-year-old, Minn. State Fair, 1951.

BOULDER BRIDGE ST. NICK

In service at Boulder Bridge Farm prior to dispersal sale, October 6, 1950.
Sire: VALLEYWOOD VALIANT HERO, A. R.
59 A. R. daughters, 44 P. R. sons
Dam: RIDGLYDALE'S BELL ALERT
12485—631—GG, 18156—801—10yrs
Classified VG '47
A full sister to "ST. NICK"—
BOULDER BRIDGE QUINOLINE
13188—692—G

"GOVERNOR'S" SIRE

LANGWATER MICHAEL, A. R.

22 A. R. daughters, 3 P. R. sons. 1 over 900, 3 over 700, 9 over 600, 16 over 539 lbs. (11 of these records made by Jr2's).
Spruce Shadows Bonny, GP '47—VG '50
17609—916—6yrs
Spruce Shadows Sapphire, 15818—736—Jr4
Spruce Shadows June, VG '47—A '49—D '50
15673—703—5yrsC
Spruce Shadows Michelle, 13868—692—Jr3C
Spruce Shadows Mayflower, 13741—664—Jr3C
Spruce Shadows Patricia, VG '49 '50
12255—650—Jr2

"ST. NICK'S" SIRE

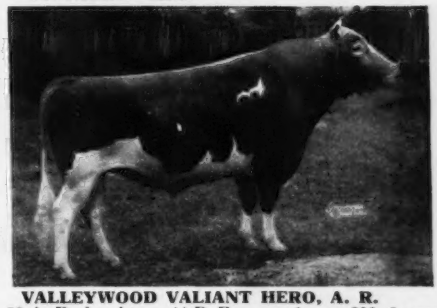

VALLEYWOOD VALIANT HERO, A. R.

59 A. R. daughters, 44 P. R. sons. 1 over 800, 6 over 700, 28 over 600, 41 over 500 lbs.
Boulder Bridge Promise, VG '47, 15855—818—5yrs
Boulder Bridge Peony, 16596—793—6yrs
Boulder Bridge Quill, 16077—731—5yrsC
Boulder Bridge Peekaboo, VG '47, 16456—722—5yrs
Boulder Bridge Revel, VG '47—D '50
16750—720—5yrsC
Boulder Bridge Umber, 13169—712—Jr2

We have a few choice LANGWATER MICHAEL sons for sale out of high record dams, also a few LANGWATER LIBERATOR sons.
Write for information, or come and see them.

BANG'S FREE—T. B. ACCREDITED

SPRUCE SHADOWS FARM — East Old Shakopee Road — Minneapolis 20, Minnesota

JAMES E. KELLEY, Owner — A. L. SQUIRE, Supt. of Guernseys

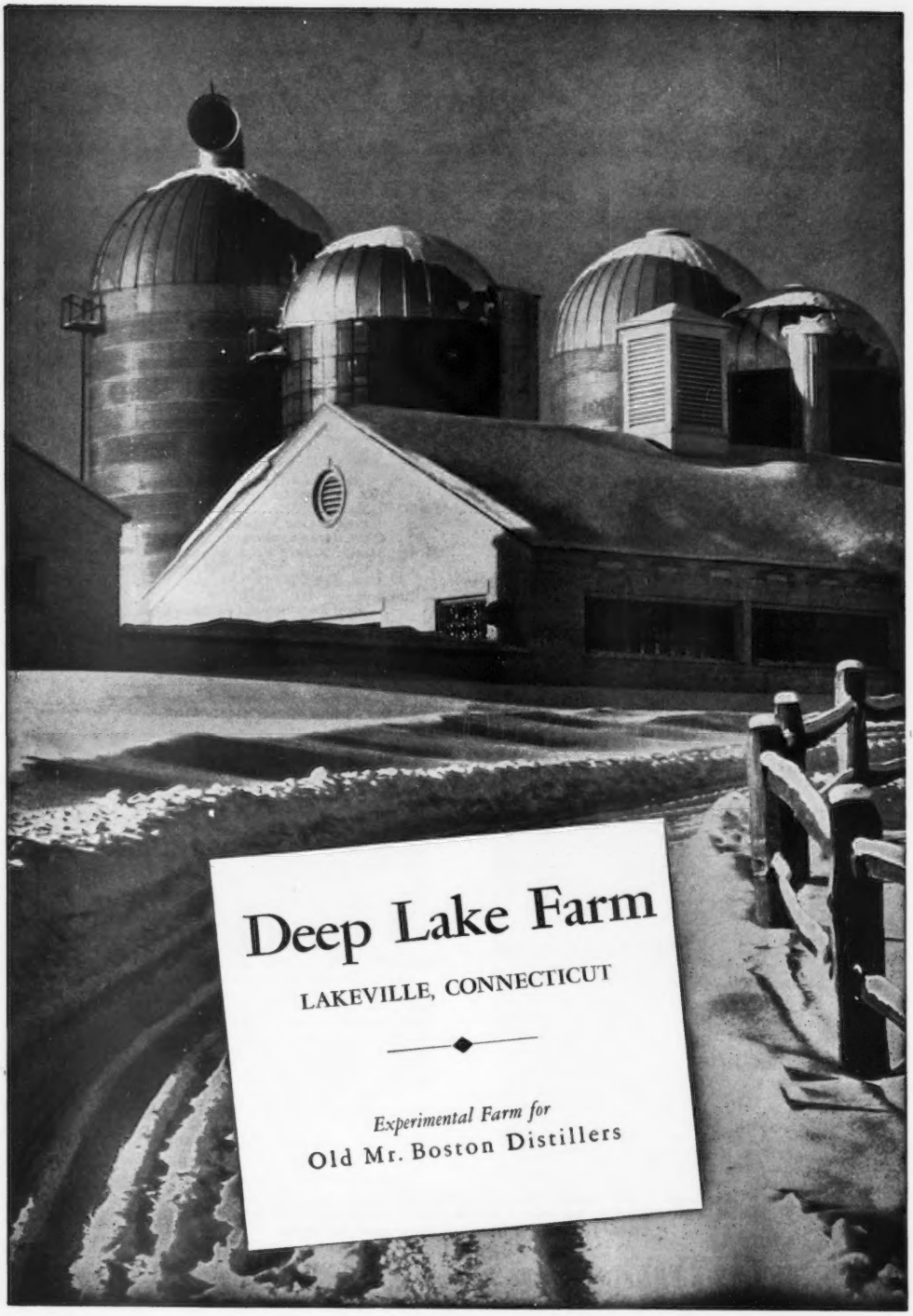
Deep Lake Farm
LAKEVILLE, CONNECTICUT
Experimental Farm for
Old Mr. Boston Distillers

DON'T READ THIS

—if you like to gamble with your breeding program.

But, if you want the facts as a guide to better breeding, there is no better source of information than the PERFORMANCE REGISTER.

Here's what you can do with it —

STUDY SIRES—your own and others
Alphabetical listing gives the sires, his daughters and their performance.

WRITE PEDIGREES—for your herd book
Female and Sire lists give the sire and dam of a performance animal—from this a 14 ancestor pedigree can be written.

TRACE COW FAMILIES—Select your brood cows
Dams are shown with their performance progeny.

Published performance includes:
Official Production Records
Show Ring Winnings
Type Classification Ratings

—FOUR VOLUMES COVER 52 YEARS OF DATA—

Take advantage of what the Performance Register offers you - -

ORDER NOW!

THE AMERICAN GUERNSEY CATTLE CLUB
PETERBOROUGH, NEW HAMPSHIRE

☐ Send me a descriptive folder about the Performance Register.
☐ Send me Volume I (1898–1941) at $10.00
☐ Send me Volume II (1942–1946) at $10.00
☐ Send me Volume III (1947–1949) at $10.00
☐ Send me Volume IV (1950) ☐ Cloth bound at $7.00
☐ Paper bound at $5.00

☐ Enter my name on your permanent mailing list to receive future Volumes as they are published.
I reserve the right to cancel this order at any time.

Signed.....

Address.....

FAIRLAWN GUERNSEYS

Fairlawn K. Warrior

A bull bred to get the job done.

TYPE ● PRODUCTION ● POPULARITY

Owned jointly with PARTRIDGE HALL FARM

J. H. BRADSHAW, JR.—Lahaska, Pa.

He by "EASTERN KING", sire of five Excellent daughters, one over 900, four over 800, one 798—305C—2x, another making over 800—Jr3. Many over 700 as 3-year-olds. Many more coming on—40 cows now in calf to him.

HIS DAM

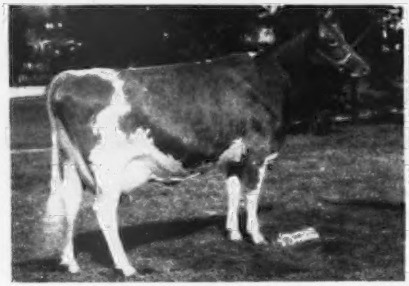

FAIRLAWN H. COQUET
13986—722—Jr2—365C—1095
12238—600—Sr3—305C—915
VG '49 '51

HIS MATERNAL GRANDDAM

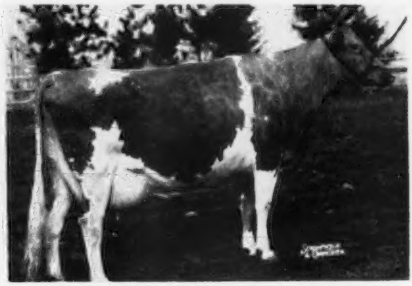

FAIRLAWN PEERLESS EGRETTE
12974—651—F
15957—802—5yrs—365—1095
11385—588—9yrs—305C—610
Excellent '47 '48 '49 '51 at 11½ years.
Three Daughters in herd.

HIS PATERNAL SISTER

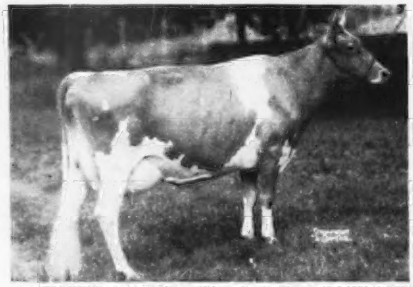

FAIRLAWN K. GLORY
13414—622—GG
9148—465—Jr3—305C—610
17244—815—Jr4—365C—1095
VG '47—E '48 '49 '50 '51
One Daughter Excellent

HIS PATERNAL SISTER

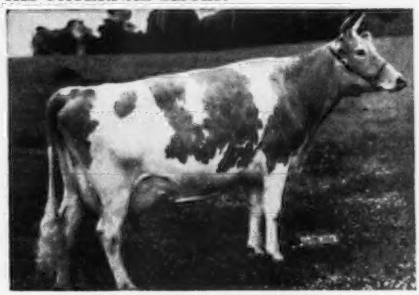

FAIRLAWN K. GAY LEVITY
14978—730—Jr4—365C—1095
17244—845—7yrs
GP '47—VG '49—E '50
At Franchester

Watch This Bull

FAIRLAWN FARMS COMPANY

King Street—Just off the Merritt Parkway

Port Chester, New York

S. L. KATZ, Owner
T. B. ACCREDITED NO. 511540

SAM PIKE, Herdsman
TELEPHONE OFFICE 5-1936

DR. E. B. HOPPER, Manager
BANG'S ACCREDITED NO. 2696

Fairlawn K. Warrior

COMES TO

PARTRIDGE HALL FARM

TO JOIN

Fairlawn Hornet's Corporal

Sire: Fairlawn Actress' Hornet
Dam: Fairlawn Actor's Ithela (E '48 '49)
12509—551—Sr2—365C
12758—610—Sr4—365

Fairlawn Actorine's Peerless

Sire: Fairlawn Memoir's Performer
Dam: Fairlawn Hornet's Actorine (VG '47—E '48 '49 '51)
11962—638—GG, 15473—785—5yrs—365

Arrangements were recently completed with Fairlawn, whereby they agreed to sell us a half-interest in their promising young "Coquet" bull, "WARRIOR," whose pedigree appears on the opposite page.

"WARRIOR," now ready for service, will be bred to over 30 daughters of the "Corporal" bull, thus combining the blood of the great Glory, Actress and Egrette families at Fairlawn.

We also appreciate the loan of Fairlawn Actorine's Peerless, thus giving us the opportunity of acquiring some "Melba" blood through his sire, Fairlawn Memoir's Performer.

In addition to intensifying our line of Fairlawn—Green Meadow Guernseys, these sires will also be used on a carefully selected list of "Home-Tested" brood cows, including:

Ridgewood Emma, VG '51, 12090—681—Jr4—365*, 12900—778—6yrs—365C* (pending)
Eagle Valley's Gem, E '51, 8249—404—FfF, 10166—510—6yrs—305—3x, 10731—550—7yrs—305—2x
Felicity Echo's Gipsy, VG '51, 13247—682—Jr2—365C*, 13726—658—Jr3—365*
Ridgewood Gold's Edith, D '51, 11020—583—Sr3—305C—3x*, 16115—883—5yrs—365* (pending)
Fairlawn L. Gracious, VG '47 '48 '49 '50—D '51, 12777—623—Sr4—365, 12505—659—6yrs—365C, 11869—601—7yrs—365C
Gardenville Princess Annette, VG '49 '51, 8251—424—Jr2—305C—3x, 10999—612—Jr4—365C
Billie's Lucy, VG '51, 16476—673—6yrs—365*, 15870—698—8yrs—365C*
Lucifer of Partridge Hall, D '51, 17742—709—6yrs—365*
Sterlingold Princess Lydia, D '51, 12205—585—Jr2—365C*, 15463—732—Jr3—365C*; on retest has 11724—532—5yrs—305—3x in 229 days*.
Quarry Valley's Prevue, VG '51, 14499—734—Jr4—365C* (Grand Champion Cow, Bucks County, 1950).
Mordele Farm's Kathie, VG '51, 11650—620—Sr2—365C* (pending)
Partridge Monarch's Finch, D '51, 10358—544—Jr2—305C—2x* (pending)
Partridge E Egret, VG '51, 8000—405—Jr2—305C—3x* (pending)
Partridge Monarch's Chat, D '51, 12120—615—Jr2—365C—2x* (pending)

* Record Made At Partridge Hall

MR. AND MRS. J. H. BRADSHAW, JR. — LLOYD W. BLOM, Herd Manager

LAHASKA — BUCKS COUNTY — PENNSYLVANIA

GREEN MEADS FARM

We are proud to present our battery of breeding bulls. A son of one of these bulls, out of a high record cow, can help you to improve the quality and increase the production in your herd.

LANGWATER VINDICATOR

Sire: **Langwater Valencian**

Dam: **Langwater Cora**
15653—710—D—1095

GREEN MEADS LEVITY PRINCE

Sire: **Green Meads Levity King**

Dam: **Green Meads Lady Willow**
15344—815—GG—1095, former Class Leader.

GREEN MEADS COUNTRY KING

Sire: **Green Meads Levity King**

Dam: **Langwater Tinkle**
14262—624—GG

LANGWATER HALLEY

Sire: **Langwater Milestone**

Dam: **Langwater Admiration**
12895—613—Jr2—365C
11484—492—Sr4—on retest in 277 days
Classified EXCELLENT '49 '50

RICHMOND, MASSACHUSETTS

DARWIN S. MORSE, Owner — WM. COCHRAN, Manager

BANG'S FREE CERTIFICATE No. 7523 FEDERAL ACCREDITED No. 467076

SPAR HILL FARM

WHY NOT DRAW FROM OUR HAND? WE HAVE FIVE ACES

Gardenville Taurus
Senior Herd Sire

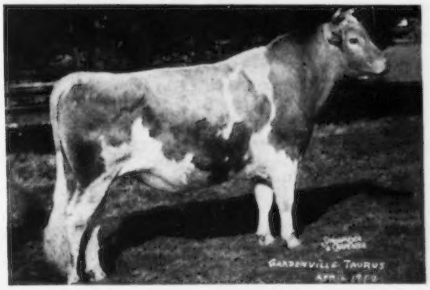

First daughter on test—10787—601—Jr2—365 in 304 days.
21 daughters now in herd.
Sire: GARDENVILLE CORONATION KING 329184
Sold, 1947, $45,000.
30 A. R. daughters, 9 P. R. Sons
37 records average 10920—558
Dam: PINE MANOR TAURINE IRIS 615963
10125—597—GG
13162—738—EE

Spar Hill King's Heir
Junior Herd Sire

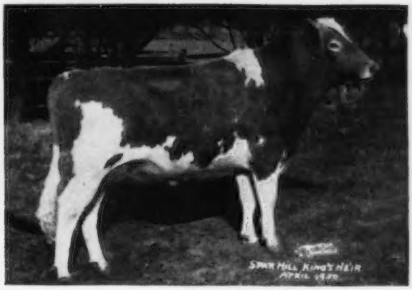

Sire: CORONATION KING'S HEIR 236860
52 A. R. daughters, 16 A. R. sons
72 records average 12551—624
Dam: SPAR HILL ORANGE BLOSSOM 4TH 980428
10618—574—Jr2—365C
11982—676—Sr3—365

Caumsett Lineman

7 A. R. daughters. 7 records average 11713—579.
Sire: CAUMSETT DYNAMO 258777
72 A. R. daughters, 34 P. R. sons
50 records average 12561—642
Dam: CAUMSETT BELMA 415913
13112—648—GG
18038—852—AA

Fairlawn Actor's Philosopher

Sire: FAIRLAWN PEERLESS ACTOR 322785
22 A. R. daughters, 6 P. R. sons
Dam: FAIRLAWN K. MURIEL 1004019
12658—661—Jr2—365C
13900—740—Jr3—365C

Spar Hill Merrily's Taurus

Sire: GARDENVILLE TAURUS 407919
Son of Gardenville Coronation King
Dam: MERRILY OF HILL GIRT 409750
3 A. R. daughters, 2 A. R. sons
13747—683—G, 10411—536—DDD
16309—834—BB, 18449—962—A

FOR PRODUCTION – A SON BY ONE OF THESE SIRES IS THE ANSWER.

CHADDS FORD PENNSYLVANIA

HAROLD S. SCHUTT, Owner J. MAYNARD GRACE, Manager

250 Head 130 Cows

Rt. 2, Box 236, Chino, California

SUGAR CANDY MELODY

Sweet Music To Breeders Interested In Both Type And Production

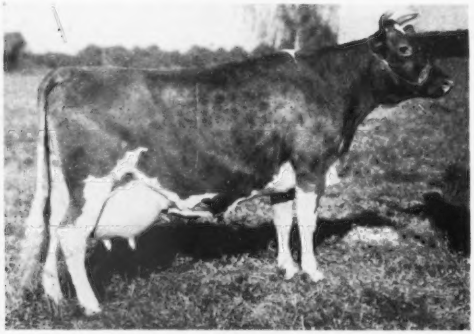

1000 lb. Dam Of Our Sugar Bull
←—HAPPYHOLME ANSON'S SUGAR
22046—1006—A

HAPPYHOLME ROYAL INDEPENDENCE

A Proved Sire—his first 9 unselected daughters show an average increase of 78 lbs. over their dams.
We have 45 daughters in the herd.

Sire: **Escalon Hilda's Royal, A. R.**
A son of the A. R. century sire, Highland Prince Royal.

Dam: **Happyholme Anson's Sugar**
8894—403—Jr3—305C—2x
22046—1006—A
2 A. R. daughters, 1 P. R. son.

Half-sister To The $50,000 Bull—
Dam Of Melody Master

PINE MANOR MELODY GIRL—→
14423—705—5yrs—365

STERLINGOLD MELODY MASTER

We have a number of his daughters and they will be tested as they freshen.

Sire: **Fairlawn Memoir's Performer, A. R.**
His 16 sons and daughters sold in the Sterlingold Dispersal for $117,900.

Dam: **Pine Manor Melody Girl**
11001—543—Jr2—365
14423—705—5yrs—365
Very Good '47

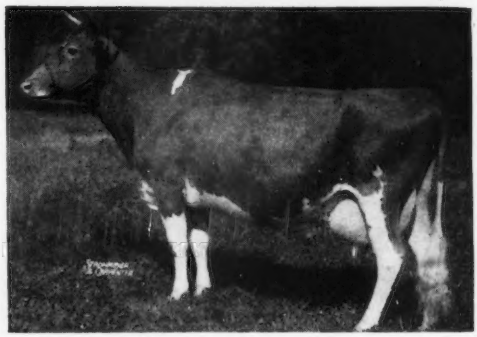

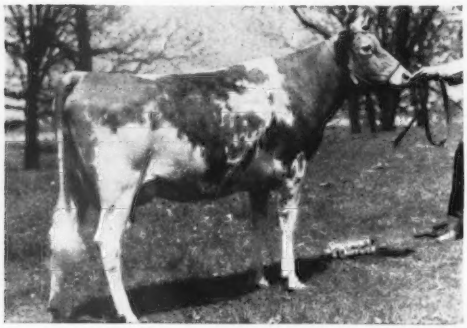

844 lb. Dam Of Our Candy Bull
←— GAYHEAD'S HER INGENUE
19173—844—5yrs—365

CURTISS CANDY PATHFINDER

Born April 20, 1948

Sire: **Curtiss Candy Levity Chum**
3 A. R. daughters, 9 more on test.
A son of $15,000 Green Meads Levity King, A. R., out of the renowned Princess Charlotte family.

Dam: **Gayhead's Her Ingenue**
13421—653—Jr2—365
19173—844—5yrs—365
A daughter of Coronation Herald, A. R.

WE CAN OFFER sons of any one of these three sires and in many cases a cross of one on the daughters of another.

WRITE TODAY OR VISIT US SOON.

VAN de KAMP'S HOLLAND DUTCH BAKERS, INC.

VICTOR GRAY, Manager **Owners** JIM BUTTS, Herdsman

CLOVERTOP GUERNSEYS

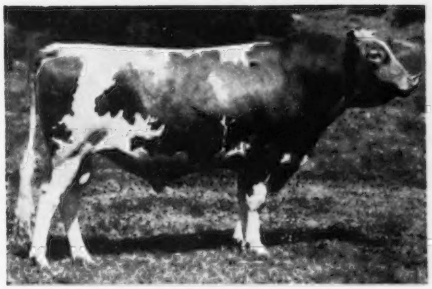

←SIR JOHN OF CLOVERTOP

"SIR JOHN" has 20 A. R. daughters, 2 A. R. sons. His dam is a granddaughter of Langwater Traveler.

Our Line-Breeding Program — TRAVELER plus MAY ROSE

OUR JUNIOR SIRES FOLLOW THROUGH FOR PLANNED BREEDING!

CLOVERTOP TRAVELER (out of Clovertop Eve with 1041 lbs. fat, D.H.I.A.) combines the Travelers and May Roses.

ELLWOOD HONEY BOY strengthens the May Rose Cherubs.

CLOVERTOP SIR ERIC gives a strong infusion of Langwater Traveler, top and bottom.

FOR TOPS IT'S TRAVELER plus MAY ROSE

CLOVERTOP RANCH — Newcastle, California

DESIREE M. RAHLMANN, Owner — REX WHITAKER, Herdsman

Where Can You Top This Pair?

No. 1 — **Woodacres Royal Coronet 402992**

Sire: Douglaston Prince Royal 214096

Dam: Woodacres Princess R. Virtue 928799
13168—668—Sr4—365C

No. 2 — **Langvalley Levity Romulus 402679**

Sire: Curtiss Franchester Levity Ace 344316

Dam: Coldspring's Romulus Irene 518910
14820—641—9yrs—365C

They will be bred to descendants of:

LANGWATER KING OF THE MEADS

LANGWATER COUNTY SQUIRE

FOREMOST ACME

BOURNEDALE REX

We are only beginners but believe we have the kind to start right.

★

WRITE US YOUR NEEDS

★

Arlo & Floyd Harden — **KILDARE, OKLA.**

Udder of Red Cross Noble Ruth

To you who are interested in capacious, strongly-attached, shapely, well-veined udders, we recommend—

RED CROSS NOBLE FLASH
Born August 22, 1951

Sire: **Quail Roost Noble Maximus**
Dam: **Red Cross Bright Flash**
10457—559—Sr4—365C (pending)

We are sufficiently impressed with his dam to use one of her sons here at Red Cross.

FEDERAL ACCREDITED HERD 409184 . . .
KENTUCKY BANG'S FREE CERTIFICATE 14

RED CROSS FARM

WINCHESTER, KENTUCKY

"In the Blue Grass of Kentucky"

ED PRUETT, Owner — M. J. MCCARTHY, Herdsman

LAZY RIVER
MILKING COWS

If it's Milk you want . . .

THE MAN

FRANCHESTER LEVITY ACE

Sire: CURTISS FRANCHESTER LEVITY ACE
$37,000

Dam: FRANCHESTER FREE LAUGHTER
18271—803—Sr3C
Excellent '47 '48 '49 '50

HIS HELPER

HOMINY HILL KING'S PARAGON

Sire: RIEGELDALE CORONATION KING

Dam: MEADOW-GOLD PRINCESS ROSE
19393—884—5yrsC

They Are Big —
They Are Milky —
They Are Green Meadow

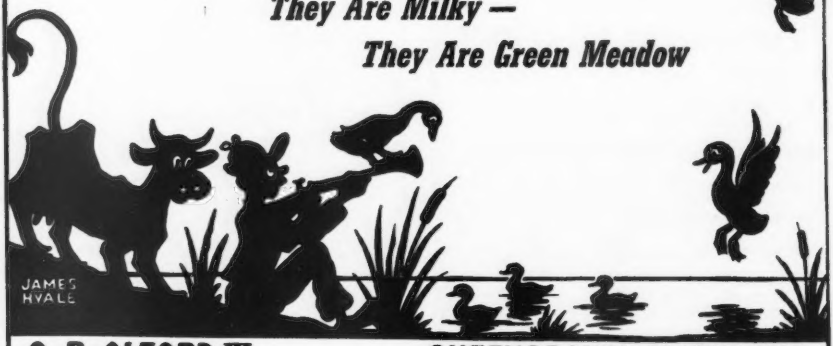

O. P. ALFORD III **QUEENSTOWN, MARYLAND**

Lone Creek's Gallant Squire
$4,000, 1949
Daughters up to 520—Jr2—HIR—2x
Second lactations up to 544—Jr3—HIR—2x
Very Good Type.

Silver Hill's Aristocrat
$4,000, 1949
Son of Coronation King of Pine Manor
Daughters include: Aristocrat's Guernsey's Winnie, 14153—674—5yrs—HIR—2x (VG '47 '50).

Grandvu Royal Master
Grandson of Flying Horse Royal Rose.
Improving "Squire" daughters in production, type and scale.

A few "Master" sons from "Squire" daughters for sale.

MAPLE DAWN GUERNSEY FARM
SCOTTVILLE, MICH.
WM. L. PLEINESS HARLAN E. PLEINESS

For Type and Production —
We Bought
PARTRIDGE GOLD BOND
from
Partridge Hall Farm
Lahaska, Pa.

A son of Fairlawn Hornet's Corporal out of Ridgewood Emma, classified Very Good, 1951, 12090 — 681 — Jr4 — 365, 12900—778—6yrs—365C (pending).

"GOLD BOND" is a show bull backed by high test and production.

His sons will be for sale.

TIMBERLANE FARM
Vienna, Maryland
MR. AND MRS. F. J. WALKER, Owners

Phillips Sales & Pedigree Service
GUERNSEY SPECIALISTS

•

Pedigrees of all kinds, for all purposes, at all times.

We have a complete Sales Service and can help you buy or sell at private treaty. Let us know your wants.

We offer our services for Dispersal, Reduction or Consignment Sales and can take care of all the details connected with your sale for you. If you are thinking of a sale, let us discuss it with you.

•

E. C. PHILLIPS
Phone 8713, Box 494, Waukesha, Wis.

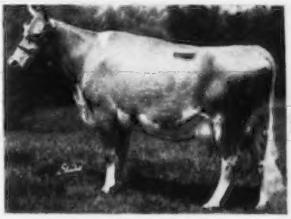

WALNUT ACRES HILDA
9641—479—Sr2—305C—2x
On retest, 6658—302—6yrs in 122 days

Sire: EASTLEIGH AVIATOR
Dam: SAVERY'S HILLDABELLE

The daughter of an Eastleigh bull from a small farm herd.

EASTLEIGH FARMS
FRAMINGHAM CENTER, MASS.
Federal Accredited–Bang's Vaccinated Accredited 220

Featuring Three Outstanding Young Bulls!!

A CROSS SECTION OF OUR BREEDING PROGRAM

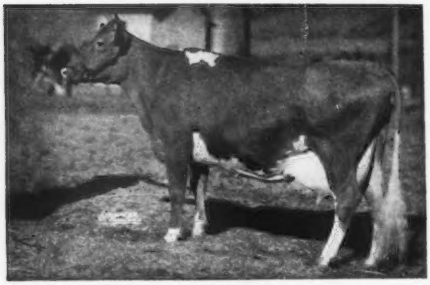

McDONALD FARMS DELORA
12427—660—G, 13591—767—DD
Classified Very Good '48. 2 A. R. daughters.

1. BULL CALF, TATOO NO. 1512

A son of RIEGELDALE EMORY'S MAJESTY, 30 A. R. daughters, 1 over 800, 5 over 700. He by RIEGELDALE MELBA'S EMORY, 149 A. R. daughters, 41 A. R. sons, sold for $30,000. "MAJESTY" is out of BOURNEDALE BELLONA, 10382—501—G, 14915—751—D, 17871—921—A. This calf is out of McDONALD FARMS DELORA (see left), she by FOREMOST PREDICTION, 103 A. R. daughters, 80 P. R. sons, and out of BEECHFORD'S NORA LEE, 9344—505—G, 11255—655—DD, 1 A. R. daughter.

This calf is a full brother to CLEAR SPRINGS' MAJESTY'S PHIL, Junior Herd Sire at Clear Springs Farm, 12 daughters in the herd; CLEAR SPRINGS' MAJESTY'S FOREMAN, in service at Chester County Artificial Breeding Assn., Chester, S. C., and CLEAR SPRINGS' MAJESTY'S DELORA, sold for $2,100 in the 1950 Riegeldale Sale to O. T. Fowler, Pfafftown, N. C.

Here is a calf with dairy character, size, conformation, and all the requirements for a top herd sire. We believe he could help you.

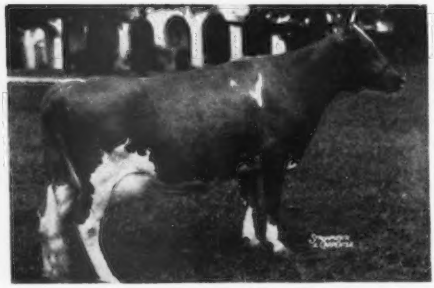

CLEAR SPRINGS' MAJESTY'S GAY
13598—802—Jr4—365

2. BULL CALF, TATOO NO. 1524

A son of CLEAR SPRINGS' PRIMROSE KING, 18 A. R. daughters, he by QUAIL ROOST MAXIM'S PRINCE, 60 A. R. daughters, 23 A. R. sons, and out of QUAIL ROOST MAXIM'S PRIMROSE, 11151—571—EE, 13279—652—A, 2 A. R. daughters, 2 A. R. sons. This calf is out of CLEAR SPRINGS' MAJESTY'S GAY (see left), she by RIEGELDALE EMORY'S MAJESTY, A. R. and out of CLEAR SPRINGS' PRINCESS GAIETY, 9198—544—G.

"KING" is a full brother to CLEAR SPRINGS' PRINCESS ROSE, 11662—569—F, 13863—674—D, 14476—756—5yrs, 16596—828—7yrs, 15461—832—8yrs—365C, 15060—740—9yrs in 334 days.

This calf is a straight bred "Maxim" bull. A "King" son from the cream of our Maxim program and out of an 800 lb. daughter of "Majesty." He is also a calf with all the qualities you want, and can travel in fast company. He has great possibilities.

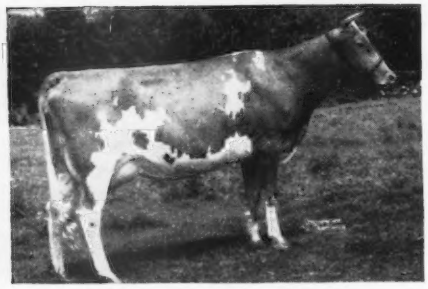

McDONALD FARMS HUBERTA
11789—616—FF, 15338—913—6yrs—365C
Classified Very Good '48. 1 A. R. daughter.

3. BULL CALF, TATOO NO. 1526

A son of KLONDIKE PREMOST FASHIONER, Junior Herd Sire at Clear Springs Farm, 15 daughters in the herd. He by McDONALD FARMS PREDICTMOST, 42 A. R. daughters, 9 P. R. sons, and out of KLONDIKE HUNTNESS, 10136—509—GG, 13076—649—BB, 2 A. R. daughters. This calf is out of McDONALD FARMS HUBERTA (see left), she by McDONALD FARMS DISTINCTION, 33 A. R. daughters, 19 P. R. sons, and out of MAYBROOK'S LAST CHANCE, 9199—511—AA, 1 A. R. daughter.

This calf is a maternal brother to CLEAR SPRINGS' DOUBLE PREDICTION, sold in the 1949 Klondike Sale to Sam Bell, Dublin, Virginia.

"FASHIONER" is a full brother to KLONDIKE PREDICTMOST HUNTRESS, 10392—542—Sr2—365, sold for $3,300 in 1947 Klondike Sale to Ben Tulloch Farm.

Here is a calf sired by an outstanding young bull, and out of the highest producing daughter of "DISTINCTION." Another calf with loads of quality and much promise.

We have tried to present three calves that we have complete confidence in to do a top quality job. All of them are worthy of your careful consideration, and carry a combination of production and high quality breeding. Two of them are out of the highest producing daughters of their sires. We invite your attention. Write us for pedigrees and further information.

N. C. BANG'S HERD NO. 100 . . . T. B. ACCREDITED NO. 551444

A. L. BROWN, Owner
G. H. CARTNER, Manager
ALFRED M. BROWN, Assistant Manager

CLEAR SPRINGS FARM
Concord, North Carolina — U. S. Highway 29
V. A. CUMBO, Herdsman

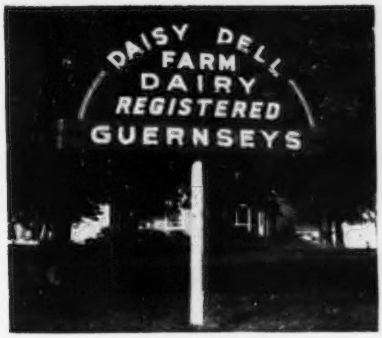

225 HEAD

FARM 1 **MILK PLANT**

BARN **CALF BARN**

These are some of the barns and farms that Guernseys bought and paid for in the Ozarks.

SOME OF OUR PRESENT HERD SIRES

FLYING HILL ROYAL PRIZE

Oak Hall Royal Beda	16342	792	7yrs	365C	2x
Daisy Dell Petunia	13066	741	Sr4	365C	2x
Oak Hall Royal Secret	13535	652	6yrs	365	2x
Daisy Dell Pretty	13964	647	Sr4	365	2x
Daisy Dell Penny	13375	647	5yrs	365	2x
Daisy Dell Pauline	12992	645	5yrs	365C	2x
Daisy Dell Patience	12303	621	Sr4	365C	2x
Daisy Dell Phoebe	12071	605	Jr3	365	2x
Daisy Dell Pansy	12671	573	5yrs	365C	2x
Daisy Dell Pride	11787	550	Sr4	365	2x
Oak Hall Royal Judy	11187	546	6yrs	305	2x
Daisy Dell Peonie	11667	549	Sr4	365C	2x
Daisy Dell Pippin	9460	509	Sr3	365C	2x
Daisy Dell Poppy	10418	461	Jr4	365	2x

FLYING HILL CONQUEROR

Daisy Dell Claire	12580	592	Sr2	365C	2x
Daisy Dell Countess	12728	581	Jr4	365	2x
Daisy Dell Colleen	13371	576	5yrs	365	2x
Daisy Dell Charm	10156	427	5yrs	305C	2x

Both of these sires have many daughters in the herd with over 400 lbs. butterfat. D.H.I.A.

GREAT ELM PHIL'S GRACELAND

Sire: GREAT ELM ROYAL PHILOSOPHER

Dam: GREAT ELM LEVITY GRACE
11982—685—Jr2—365

ANTIETAM SQUIRE

Sire: LANGWATER HIS HONOR'S LEADER

Dam: ANTIETAM SAPPHIRE
10332—523—C

DAISY DELL COURAGEOUS

Sire: FLYING HILL CONQUEROR

Dam: OAK HALL ROYAL BEDA
16342—792—7yrs—365C—2x

BULLS FOR SALE

FARM NO. 2

FARM NO. 3

WALTER & SYLVIA SCHMITT, Owners

R. 5, Box 510, Springfield, Mo.

BACK OF:
MULHOCAWAY BUTTERFATS

BUTTERFATS, as they are known in this country, stem from the great bull, IMP. PRIMROSE'S BUTTERFAT.

Credit must also be given to the cows to which PRIMROSE and his sons were bred. Outstanding were daughters of GOVERNOR 3RD OF LES GRANTES, such as: IMP. GOLDEN GOVERNESS OF HILLTOP, IMP. GOLDEN MYRTLE OF HILLTOP, IMP. GOLDEN MAID OF HILLTOP, IMP. LA FLEUR DU JARDIN'S ROSEBUD and IMP. BONNY OF COBO VIEW.

At Mulhocaway the blood has come, in a large measure, through IMP. HILLTOP BUTTERFAT'S CLARA, the greatest of PRIMROSE'S offspring.

IMP. PRIMROSE'S BUTTERFAT

Sire of 53 A. R. daughters, 27 P. R. sons.

The daughters' records include:

1 over 900 lbs.
8 over 800 lbs.
15 over 700 lbs.
47 over 600 lbs.

Ten were Class Leaders and four were National Records when made.

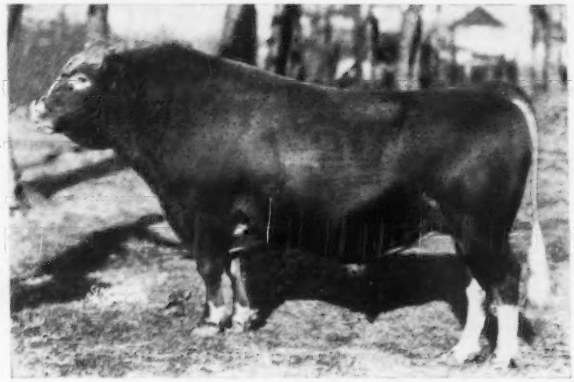

Pictured here are a few of his sons and daughters.

Although a branch of the Sequels, the Butterfats we believe, because of their prepotency, now constitute a family in their own right.

There is a limited amount of this blood in the breed, but it is astonishing how frequently it appears in the pedigrees of production leaders and great brood cows.

We truly believe that this blood is valuable and our program at Mulhocaway aims to concentrate the best of it. A Butterfat bull might help your breeding program.

CLINTON MR. & MRS. L. B. WESCOTT, Owners

HILLTOP BUTTERFAT GOVERNESS
12322—705—GG
15294—817—A
4 P. R. sons

IMP. HILLTOP BUTTERFAT'S CLARA
14060—694—GG. Former Class Leader.
15963—860—7yrs—305C—2x
Former National Record

HEARTSEASE'S BUTTERFAT
43 A. R. daughters
20 P. R. sons
Herd sire at Hilltop.

DUNWALK GEM'S BEAUTY
15574—820—EE. Former Class Leader.
14099—727—AAA. Former Class Leader.
6 P. R. offspring

HILLTOP BUTTERFAT'S FREESIA
9861—543—EEE. Former Class Leader.
12452—713—C
4 A. R. daughters

IMP. BLANCHETTE'S BUTTERFAT
30 A. R. daughters
20 P. R. sons
Herd sire at Dunwalke Farm.

HILLTOP BUTTERFAT MAID
11848—614—Sr2—305C—2x, Class Leader.
12250—652—BBB. Former Class Leader.
Dam of Hilltop Butterfat Count.

HILLTOP BUTTERFAT NOBLE JANE
12759—656—GG
15045—676—B
6 P. R. progeny

HILLTOP BUTTERFAT GOLDEN NOBLE
38 A. R. daughters
15 P. R. sons
Herd sire at Hilltop.

(snapshot)
HILLTOP BUTTERFAT ROSETTE
13325—775—G
18210—970—Sr4—365, Class Leader

(photo reversed)
HILLTOP BUTTERFAT GENERAL
46 A. R. daughters
Herd sire at Horse Shoe Falls.

HILLTOP MYRTLE'S BUTTERFAT
36 A. R. daughters
10 A. R. sons

GEORGE SHELLENBERGER, Manager

NEW JERSEY

ALDERNEY - BROOKLAWN FARMS

Flying Horse King's Trumpeter, A. R.

"TRUMPETER"
OUR CENTURY SIRE
102 A. R. DAUGHTERS
SON OF A
PROVED BROOD COW

HIS DAM
CATAMOUNT MELODY →
12360—751—GG
14047—848—AA
Excellent '48
A Show Cow
2 A. R. sons
2 A. R. daughters

22 Reasons Why We Feel That "TRUMPETER" Is A Good Sire And Comes From A Top Female Line.

12 DAUGHTERS OF FLYING HORSE KING'S TRUMPETER, A. R.
10 DAUGHTERS BY A MATERNAL BROTHER TO "TRUMPETER"

Daughters of Flying Horse Royal Piper, A. R.—maternal brother to our sire — FLYING HORSE KING'S TRUMPETER

T. B. ACCREDITED 398931 VACCINATED

ALDERNEY-BROOKLAWN FARMS

MORRIS PLAINS, NEW JERSEY

J. L. MacDOUGALL, Superintendent

C H I C A G O 1 3 I L L I N O I S . .

CURTiSS CANDY COMPANY FARMS

IMPROVED STUD SERVICE

AT THE NATIONAL GUERNSEY SHOW

WE WERE PREMIER EXHIBITOR

Improved STUD SERVICE CURTISS CANDY COMPANY FARMS CARY, ILLINOIS

THE NATIONAL GRAND CHAMPION COW

ADOHR ELDOR PEARLETTE, Excellent '48 '50 '51
12502—664—Jr4 (789), 15524—737—8yrs—365C
"PEARLETTE" was again 1st Prize Aged Cow, Senior and Grand Champion Female, at the Dairy Cattle Congress, the National Guernsey Show. Repeating her performance of 1949. In 1950, she was Reserve Senior and Reserve Grand Champion Female, being second only to AFTON'S GOLDEN MARIE. "PEARLETTE," is the dam of a son in our herd, CURTISS CANDY SUNNY CURTISS.

1st PRIZE DAIRY HERD, NATIONAL GUERNSEY SHOW

Left to right: **ST. JAMES COUNT'S VERITY, PATSY JEAN OF MEADOW LANE, LOOKOUT VALLEY LEVITY LUCILLE and ADOHR ELDOR PEARLETTE.**

The top production records of these four cows average 16096 M—748 F. One record immature.

Besides being Premier Exhibitor and having the Grand Champion Cow, we were awarded a total of five "Firsts," four "Seconds," five "Thirds," and a total of 41 awards at the great National Show.

This blood is available through our IMproved Stud Service. Write:

LIVESTOCK DIVISION OFFICE, CARY, ILLINOIS **TELEPHONE: CARY 5411**

OUR HERD SIRE AND ONE OF HIS DAUGHTERS

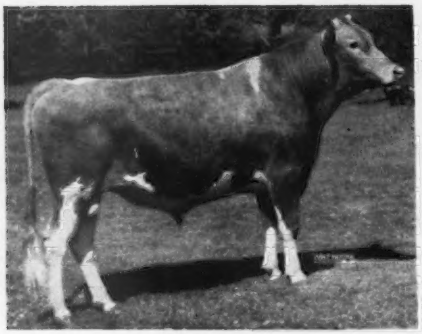

WOODACRES ROYAL PEER

Sire: DOUGLASTON PRINCE ROYAL, A. R.

Dam: WOODACRES VIVIAN, 16096—735—BB. 1 A. R. daughter

"PEER" is a maternal brother to WOODACRES STEADFAST VIVIAN, 12743—612—Jr2 15792—756—Jr4—305C—3x. Class Leader 5th place. 16254—817—5yrsC. Very Good '47—Excellent '50.

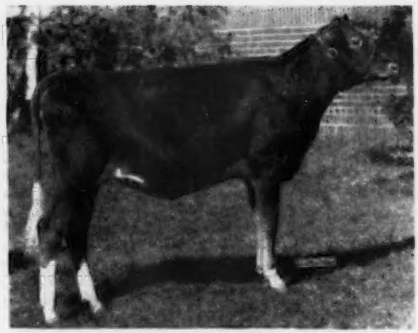

TYRONE P. NORA

1st prize heifer calf at the Thumb District Parish Show, 2nd at the Michigan State Fair, 1951.

"Nora" is typical of our "Peer" Get.

TWO FOUNDATION COWS — The Kind We Are Mating To "PEER"

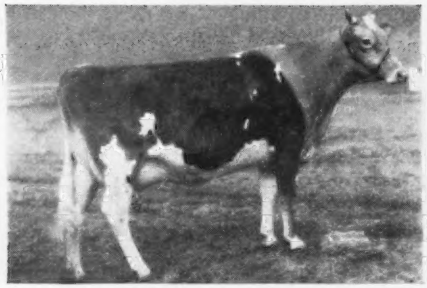

HOMINY HILL KING'S ROSSE (VG '50)

12599—701—5yrsC

"ROSSE" is a daughter of RIEGELDALE CORONATION KING, A. R. out of a "Very Good" daughter of CORONATION ORATOR with 14586—701—C (2 A. R. daughters). "ROSSE" is a full sister to HOMINY HILL VERBENA, 11246—647—Jr2.

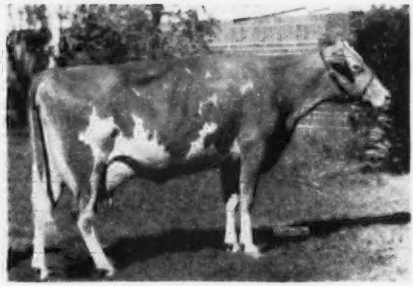

KIRKHART'S COLUMBINE

15118—658—6yrsC

5th Aged Cow, Michigan State Fair, 1951.

PEER SONS OUT OF OUR BEST COWS ARE USUALLY FOR SALE

TYRONE FARM

METAMORA, MICHIGAN

JAMES A. BERESFORD, Owner

DON JOHNSON, Manager

LAKE LOUISE FARM — Dallas, Penna.

TYPICAL YOUNG COWS AT LAKE LOUISE

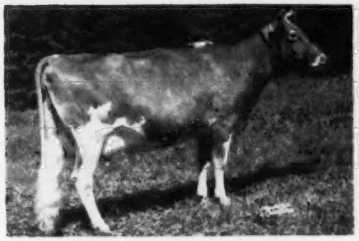

VILLA CREST HELENA
10713—565—Sr2—779 T. M.

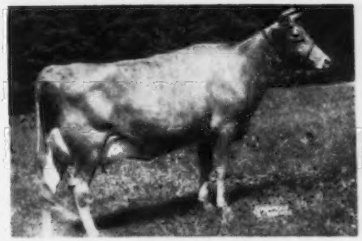

IMP. LAKE LOUISE PETITE ETOLIE
On test: 4852—202—Sr3—89 days
Still on test

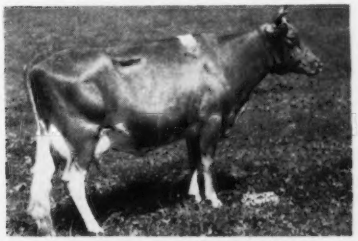

IMP. EMPEROR'S SOUVENIR'S DAISY
On test: 8861—411—Jr4—175 days
Still on test

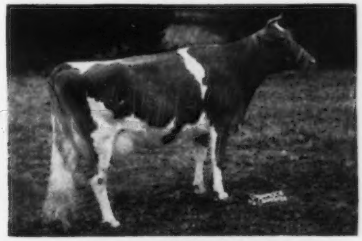

VILLA CREST LOVELY
12996—719—Sr4—305C—3x

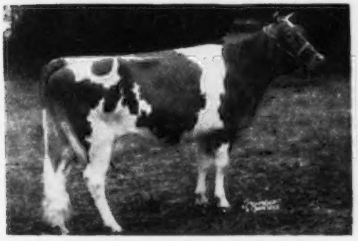

ROCKINGHAM REFRESH
14131—781—Jr3
On retest: 5896—310—5yrs—105 days

IMP. BLUE BELL OF CLOS HOGUET
13594—643—7yrs—305C—3x (pending)

Some of these cows may drop bulls. Write for extended pedigrees.

Accredited — Negative

RAYMOND GOERINGER, Owner

STEWART DE GRAW, Herdsman

Ideal Guernsey Farms

GOLDEN GUERNSEY

BUILDING ☆ FOR ☆ A ☆ CENTURY

The World's Largest Herd Of Pure Bred Guernseys"

TWO OF THE BREED'S GREAT PRODUCTION SIRES—

IDEAL'S LETTIE'S DUKE

97 daughters in our herd, 43 not yet fresh. 60 daughters A. R. or on test.

Ideal's L. D.'s Ella Mae
23744—1137—Sr4C, Class Leader (pending)
19399—967—Sr3C, Class Leader
16054—762—Sr2C

Ideal's L. D.'s Lassie
19652—1079—7yrs, Class Leader
17487—943—6yrs
16299—875—Sr4
14676—819—EE

Ideal's L. D.'s Susie
21258—1042—5yrsC, Class Leader
20924—1030—6yrsC
19055—913—Sr3, former Class Leader
14374—712—Jr2

Ideal's L. D.'s Rosetta
17931—993—6yrs
17682—921—5yrsC
14569—755—Jr4C

Ideal's L. D.'s Maggie
17182—940—8yrs
15277—851—6yrs

Ideal's L. D.'s Kelso
17956—937—7yrs
15127—763—5yrsC

Ideal's L. D.'s Pearlette
19462—927—5yrs
16956—833—Sr3C
16121—762—Sr4—305C—3x former Class Leader
14666—711—Jr2C

Ideal's L. D.'s Arvella
18099—918—Jr3, Class Leader

Ideal's L. D.'s Kate
19231—917—5yrsC

Ideal's L. D.'s Verda
20917—901—6yrs
19339—815—Sr4C
17301—702—Jr3

Ideal's L. D.'s Lora
19576—892—5yrs
19206—848—CC

Ideal's L. D.'s Bet
17219—869—7yrs
14728—773—5yrsC
14316—766—6yrsC

Ideal's L. D.'s Daisy Lassie
15592—867—Sr4 in 313 days

Ideal's L. D.'s Reanna
19169—855—5yrsC

Ideal's L. D.'s Cherie Mae
17583—852—6yrs

Ideal's L. D.'s Lorie
15765—850—5yrsC

Ideal's L. D.'s Netoria
19462—848—5yrsC
17476—799—D
18315—794—BB

Ideal's L. D.'s Queen
16478—843—Jr4C

Ideal's L. D.'s Lettie
17585—841—Sr2, Class Leader

Ideal's L. D.'s Starlet
17958—841—6yrsC
16717—793—Sr4

Ideal's L. D.'s Margerie
15626—836—Sr3C
15790—814—Sr4 in 311 days

Ideal's L. D.'s Dolly
16907—831—8yrsC
16094—770—7yrsC

Ideal's L. D.'s Lady Bessie
14996—825—8yrsC
11639—706—G

Ideal's L. D.'s Cloe
15881—823—Jr2, Class Leader
12982—650—Sr3 in 218 days

Ideal's L. D.'s Maree
14828—803—Jr3C

Ideal's L. D.'s Charm
15355—803—Sr2 (pending)

Ideal's L. D.'s Rose
16291—801—Jr4
15775—790—8yrs in 283 days

Ideal's L. D.'s Shirly
14675—781—Jr2C

Ideal's L. D.'s Cora
15639—759—8yrs (pending)

Ideal's L. D.'s Midget
15855—746—9yrs in 273 days

Ideal's L. D.'s Lela
13410—734—Sr3 (pending)

Ideal's L. D.'s Beaut
14996—732—Sr3 in 334 days

Ideal's L. D.'s Grace
13624—731—Jr2

Ideal's L. D.'s Nancy
14081—728—9yrs (pending)

Ideal's L. D.'s Gratitude
15198—717—Sr2

Ideal's L. D.'s Lucy
12899—717—Sr3C (pending)

Ideal's L. D.'s Betty Butter
14128—713—6yrsC

BUY A "BEACON" OR A "LETTIE'S DUKE" SON. "BEACON" AND "LETTIE'S DUKE" ARE CONSIDERED TO BE TWO OF THE BREED'S TOP PRODUCTION SIRES.

The list of their daughters production featured on these two pages speaks for itself.

"IT'S ALL IN THE RECORDS"

JACOB TANIS & SONS, Proprietors
JOHN TANIS, D. V. M.
WILLIAM AULD, Herdsman

IDEAL GUERNSEY FARMS
Augusta - Sussex County - New Jersey

GOLDEN GUERNSEY

Ideal Guernsey Farms

BUILDING ☆ FOR ☆ A ☆ CENTURY

"The World's Largest Herd Of Pure Bred Guernseys"

—TWO HOME BRED SIRES HEAD OUR GREAT PRODUCING HERD

IDEAL'S BEACON

148 daughters in our herd, 97 not yet fresh. 44 daughters A. R. or on test.

Ideal's Beacon's Nina
18564—1063—Sr4C, Class Leader (pending)
15176—880—Jr3C, Class Leader
13310—702—Jr2C

Ideal's Beacon's Katie
19081—970—5yrs
18116—895—Jr4C
15372—745—Sr2C

Ideal's Beacon's Josie Alfa
19740—956—Sr3C, Class Leader
17045—827—Jr2, Class Leader
14109—689—5yrs in 209 days

Ideal's Beacon's Daughter
19162—917—Sr3C, Class Leader
15919—758—Sr4—305C—3x
16131—748—Jr2C

Ideal's Beacon's Pearl
15588—916—Sr3, Class Leader (pending)
12863—753—Jr2C

Ideal's Beacon's Rosette
17382—836—Sr3C
13830—680—Jr2
18175—877—Sr in 346 days

Ideal's Beacon's Queen Lady
17626—872—Jr4
13068—586—Jr2
8945—401—5yrs in 131 days

Ideal's Beacon's Buttercup
19072—870—Jr4C
16978—760—Jr2
7743—337—5yrs in 106 days

Ideal's Beacon's Betsy
18617—855—Jr4C (pending)
15241—676—Sr2

Ideal's Beacon's Cherie
17785—826—Sr3
15422—708—Sr2C
15728—701—5yrs in 286 days

Ideal's Beacon's Daisy
16789—791—Jr2

Ideal's Beacon's Lucia
16445—790—Jr2C

Ideal's Beacon's Bessiana
16334—755—Sr2

Ideal's Beacon's Princess
17171—750—Sr3C
16478—726—Jr2

Ideal's Beacon's Pauline
15256—749—Sr3C
11969—597—Jr2C

Ideal's Beacon's Martha
15897—748—Jr3
15910—740—Sr4C

Ideal's Beacon's Betty Lue
15461—746—Sr2 in 306 days

Ideal's Beacon's Mary
15761—735—Jr4 (pending)
14556—717—Sr2

Ideal's Beacon's Cora
15569—715—Jr2

Ideal's Beacon's Mae
14557—714—Sr3
13805—674—Jr2

Ideal's Beacon's Fancy
13808—691—Jr2

Ideal's Beacon's Reanna
16551—689—Jr2C

Ideal's Beacon's Marnetta
13994—680—Jr2C

Ideal's Beacon's Rutheda
15981—676—Jr4
15562—651—Sr2

Ideal's Beacon's Blossom
14326—669—Jr3
13103—550—Sr4 in 230 days

Ideal's Beacon's Nell
13688—633—Sr4 in 257 days

Ideal's Beacon's Netoria
11818—628—Sr2C

Ideal's Beacon's Ella Mae
13933—624—Sr2

Ideal's Beacon's Betina
12808—623—Sr3C

Ideal's Beacon's Dora
13611—623—Jr2C

Ideal's Beacon's Betty Butter
12030—608—Jr2

Ideal's Beacon's Hazel
14160—608—Sr4

BUY A "BEACON" OR A "LETTIE'S DUKE" SON

BULL CALVES BACKED BY CLASS LEADING AND 1000 POUND PRODUCTION INHERITANCE

"IT'S ALL IN THE RECORDS"

JACOB TANIS & SONS, Proprietors
JOHN TANIS, D.V.M.
WILLIAM AULD, Herdsman

IDEAL GUERNSEY FARMS
Augusta - Sussex County - New Jersey

"FORE MARVEL" . . . "Prediction" "Lady Augusta" On The Top Side
"Dolly" On The Bottom Side.

McDonald Farms Fore Marvel

Sire: **McDonald's Foremost Prediction**

HIS DAM

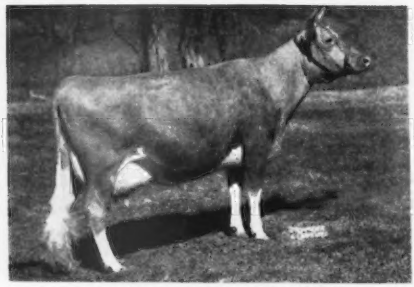

McDONALD FARMS KING'S HOLLY
13163—629—6yrs—365C
VG '47 '48—D '50

THREE FULL SISTERS TO HIS SIRE } "FLUTE" "DELLA" "GENTLE"

McDONALD FARMS FLUTE
13661—721—5yrs—365
Excellent '47 '48 '50

HIS DAM'S DAM

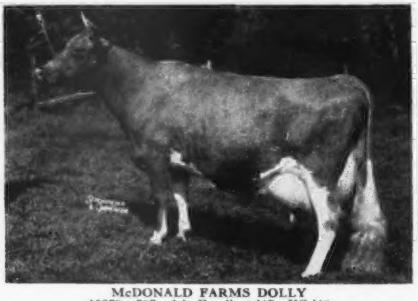

McDONALD FARMS DOLLY
15379—707—AA, Excellent '47—VG '48
Her son, McDonald Farms Predictor sired the top animal in the 3rd McDonald Sale, selling for $13,500.

681 EXCELLENT

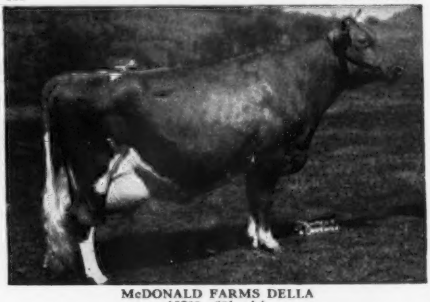

McDONALD FARMS DELLA
15700—681—AA
Excellent '47 '48 '50

HIS SIRE'S DAM

DOUGLASTON LADY AUGUSTA
12106—607—E
Excellent '47 '48
4 daughters classified Excellent

736 EXCELLENT

McDONALD FARMS GENTLE
12646—736—5yrs—365
Excellent '47 '48 '50

His first 2 daughters, recently freshened, are fulfilling the expectations of this splendid inheritance.

COLLINWOOD FARM — Columbia City, Indiana

M. U. HOLDEN
and
C. W. GALL
Phone 300

GOLDEN GUERNSEY

On Indiana 9, ½ mile north of Junction with U. S. 30 at Courthouse. 130 miles east of Chicago loop.

OUR HERD SIRES

SENIOR SIRE

Welcome In Masher . . . 24 DAUGHTERS IN OUR HERD

The first "Masher" daughters are now in milk. They give that same indication of milk that is found in the new National Champion producer of the breed, Welcome In Forward's Clara; 26,672 lbs. milk.

MASHER IS BY "CHUM"—CLARA IS OUT OF A DAUGHTER OF "CHUM"

MASHER is by Langwater Chum, A. R., he by Langwater Valencian, A. R. out of Langwater Consort 2d, she by Langwater Northerner, A. R. out of Langwater Consort, A. R. "Consort" is by Langwater Sheik out of Langwater Content, A. R. **Through Chum Masher inherits some of the breed's best blood . . . traces directly to Content.** Masher is out of Opal Oneda of Longswamp, 14710—668—AA, 13989—641—G. She classified Very Good at 12 years of age.

JUNIOR SIRE

Boulder Bridge Shepherd . . . NOW IN HEAVY SERVICE

TRACES TO THESE PROVED BROOD COWS

His Sire's Dam

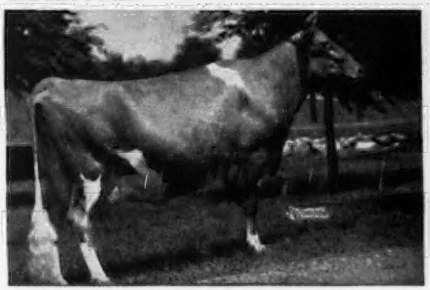

DOUGLASTON LADY LUCY
14762—780—AA. EXCELLENT '47 '48
Half—Sister to Lady Augusta

His Dam's Granddam

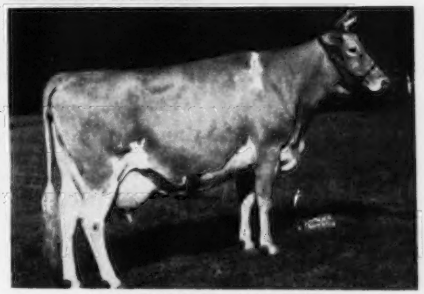

VALLEYWOOD HARRIET
14223—781—CC
1st Aged Cow, Waterloo, 1938.

SHEPHERD is by Boulder Bridge Lucero ($8,000) that is out of "Lady Lucy" (see above). He is out of Boulder Bridge Venus, 13223—610—Jr2C, full sister to Boulder Bridge Patience, 14171—644—Sr2C, Boulder Bridge Stardrift, 10878—528—Jr3—305C. "Venus" is by Valleywood Valiant Hero (son of "Harriet"—see above). **"Harriet" is also the dam of McDonald Farms Prediction, sire of the first Get of sire National and International, 1950, 1951.**

BULLS BACKED BY THIS BREEDING ARE NOW FOR SALE

BIG MAPLE FARM — R. R. 5, Frankfort, Indiana

MERLE J. TREES FRANK J. SCHOCKE

BROOKBERRY FARM

Fairlawn Dairymaid's King

His Double Granddam

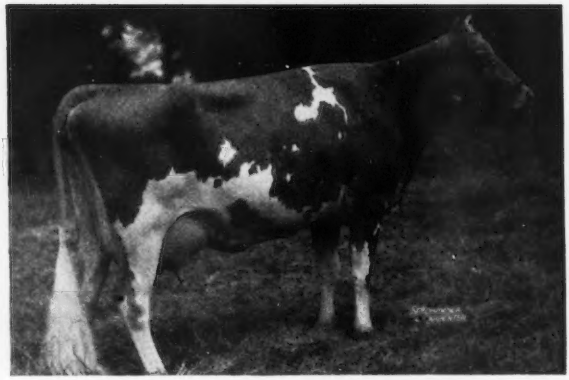

GREEN MEADOW MELBA

She was truly one of the great cows of the breed.

The First Five Daughters Of "KING" On Test Are Doing Splendidly

Two Brooks KING'S Frolic	11693—562—Jr2—305C—3x (pending)
Two Brooks KING'S Flute	11230—592—Jr2—365C
Two Brooks King's Memory	8569—444—Jr2—305C—3x (pending)
Two Brooks KING'S Rattle	4949—271—Sr2—305—3x in 180 days
Two Brooks KING'S Dream	11649—614—Jr2—365
Two Brooks KING'S Tiara	6622—380—Jr2 in 214 days
Two Brooks KING'S Minuet	8662—419—Jr2—305—3x in 248 days
Two Brooks KING'S Whim	2650—129—Jr2 in 92 days

"King" will be A. R. before his sixth birth date. "King" is in **heavy** service in our herd.

Sons out of Very Good and Excellent Cows are Available.

Bowman and Gordon Gray, Owners — James A. Dickens, Manager

Route 2, Winston-Salem, North Carolina

BROOKBERRY FARM

QUAIL ROOST NOBLE PRINCE

16 Daughters in herd.

Sire: CESOR NOBLE MAXIM, A. R.

Dam: QUAIL ROOST MAY PEERESS
11436—560—6yrs—365

Two daughters on test:

Brookberry Noble Mollie
2936—145—Jr2 in 101 days

Brookberry Noble Idaline
3514—150—Jr2 in 92 days

14 daughters in herd to go on test.

NOBLE PRINCE'S PATERNAL GRANDDAM

BOURNEDALE MARTHA
10736—578—F

1st 3-year-old, N. D. S., 1937, Sr. & Gr. Ch., N. D. S., 1937, 1st 3-year-old, Mich., 1937, Sr. & Gr. Ch., Mich., 1937, 1st 3-year-old, Wis., 1937, 1st Aged, D. C. C., 1939, Sr. & Gr. Ch., D. C. C., 1937, Toronto, 1939. 5 A. R. daughters, 2 A. R. sons.

HIS MATERNAL GRANDDAM

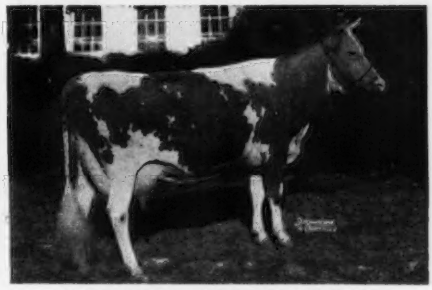

QUAIL ROOST MAXIM'S PRINCESS
8667—429—FF
10737—529—BB
A daughter of High Point Prince Maxim, A. R.

BOWMAN AND GORDON GRAY, Owners — JAMES A. DICKENS, Manager

Route 2, Winston-Salem, North Carolina

SHELDEGREN FARM

GREENFIELD, MASS.

T. B. VACCINATED . . . ACCREDITED

"HECTOR" . . . Our Junior Sire Is A Half-Brother To Three Present Day Class Leaders.
His Dam is a pending Class Leader and has 2 Class Leading paternal sisters.

SHELDEGREN HECTOR

Born July 23, 1948

HIMSELF

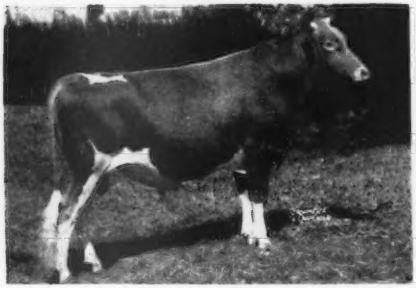

Sire: **SHELDEGREN HERO LAD. A. R.**
Sire of:
Sheldegren Evadne, 16166—719—Sr3—HIR—Class Leader 9th place
Sheldegren Norma, 14030—771—Sr2—HIR—Class Leader 2nd place
Sheldegren Emily, 15468—731—Sr2—HIR—Class Leader 5th place
Sheldegren Coralisa, 13716—726—Sr2—HIR in 340 days, still on test

HIS DAM

SHELDEGREN CLARE
9414—537—Jr2—HIR, 9045—524—Sr3—HIR, 11579—625—Sr4—HIR
16769—957—5yrs—HIR—Class Leader (pending)
Paternal sister to:
Sheldegren Doran, 12360—670—Sr3—HIR, 18224—894—5yrs—HIR (pending)
Sheldegren Ella, 14634—735—Sr4—HIR—former Class Leader

When you want cows or when you need a bull calf out of a cow that has proved year in, year out production, let us know your needs. We can offer females of all ages at reasonable prices.

MR. AND MRS. HARRY F. KOCH, Owners — **GREENFIELD, MASS.**

THEY LOOK GOOD—AS PREDICTED

"HERO'S" first calves are now arriving, and they live up to our expectations. Here are some of the reasons why:

FAIRLAWN PEER'S HERO — Born June 26, 1949

His Sire: **FAIRLAWN ACTORINE'S PEERLESS**

First daughters now on test have milked as high as 52 lbs. as two-year-olds.

HIS PATERNAL GRANDDAM

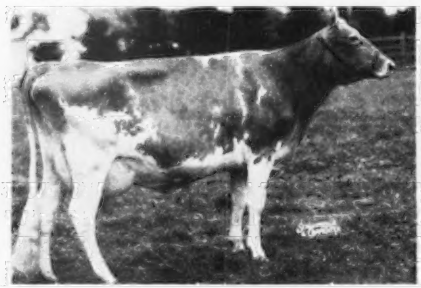

FAIRLAWN HORNET'S ACTORINE
15483—785—5yrs—365 (VG '47—E '48 '49 '51)

HIS MATERNAL GRANDDAM

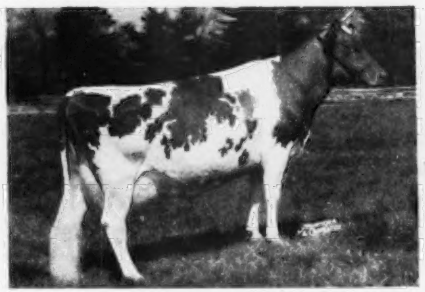

FAIRLAWN K. HELEN
17019—825—Sr4—365 (GP '47—VG '48 '51)

His Dam: **FAIRLAWN ACTOR'S BIDDY** (D '49), 12322—594—Jr2C. An "Actor" daughter.

Both male and female calves from good record HIR, classified cows, usually available.

SPECIAL! Since our herd is small and we cannot give "Hero" the full opportunity he deserves, we will offer him for sale or lease. He is a good individual, a sure breeder and carries a wealth of great production on both the male and female sides of his pedigree. Write for full details, or better still, come see for yourself what a good job he is doing.

ORCHARD CREST FARM - Wrightstown, N. J.

J. ELLIS, C. ERNEST, AND J. ELLIS CROSHAW, JR., Owners.

"YOUR CALVES OF TODAY WILL BE

Office Telephone 3364

SOUTHERN MINNESOTA BREEDING FEDERATION

YOUR DAIRY HERD OF TOMORROW"

Barn and Laboratory
Telephone 3568

OWATONNA, MINNESOTA

TWO SIRES IN OUR UNIT

A Langwater King of the Meads son out of an Excellent Cow

IN OUR STUD

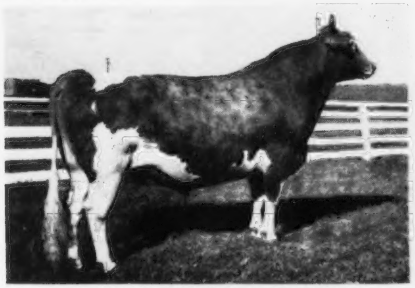

MEADOW LODGE KING'S GALLANT
Purchased for $2,000 at the Way-Ellen Farm Dispersal, 1951.
Sire: **Langwater King of the Meads, A. R.** A Century Sire. Sire of 128 registered cows and 109 of these were tested and made 176 A. R. records. **21 daughters with 2e records over 700 lbs. fat.**

"GALLANT'S" DAM (TWICE EXCELLENT)

MEADOW LODGE GENEVA (E '47 '48)
13056—579—Sr4
A daughter of **Meadow Lodge Rex's Kingmaker, A. R.**, sire of 3 EXCELLENT daughters.

"GALLANT" IS OUT OF A PROVED—POPULAR COW FAMILY . . . ONE THAT WILL ADD VALUE TO YOUR HERD.

"GALLANT" daughters were the feature of the Way-Ellen Sale. 19 daughters from Senior yearlings to 4-year-olds averaged $533 in this sale. "Gallant's" first 6 daughters to finish test average 491 lbs. fat as two-year-olds (actual records in 2x milking). His top daughter made 546 on 2x as a two-year-old. Way-Ellen Farms Jenny, a "Gallant" daughter sold for $800.

"GALLANT'S" DAM-DAUGHTER COMPARISON

(compiled by the Southern Minnesota Breeding Federation)

	MILK	TEST	FAT
6 DAUGHTERS	10160	5.3%	539
6 DAMS	11176	4.6%	511
	—1016	+.7%	+28

IN OUR STUD

BOULDER BRIDGE OLYMPUS
Sire: **Boulder Bridge Lucero**
Top of the Boulder Bridge Dispersal at $8,000. A son of Valleywood Valiant Hero, A. R. out of Douglaston Lady Lucy, 14762—780—AA. E '47 '48, half-sister to "Lady Augusta."

"OLYMPUS'S" DAM

BOULDER BRIDGE NAN
19364—906—AA
A daughter of **Coronation Illustrious, A. R.**

See the sire directory under Minnesota for listing of—
BOULDER BRIDGE SIR ROBERT
BOULDER BRIDGE RECORDER
GLENMARY'S HEIR
PINE RIDGE HONESTY

IMPROVE YOUR HERD . . . TAKE ADVANTAGE OF THE SIRES WE CAN MAKE AVAILABLE FOR YOUR USE. We have a trained staff of 35 technicians operating in 13 counties in Southern Minnesota and arrangements can be worked out to supply you with select—special matings.

SOUTHERN MINNESOTA BREEDING FEDERATION

OWATONNA **MINNESOTA**

Our Herd Is Being Founded On The Blood Of This Proved Sire

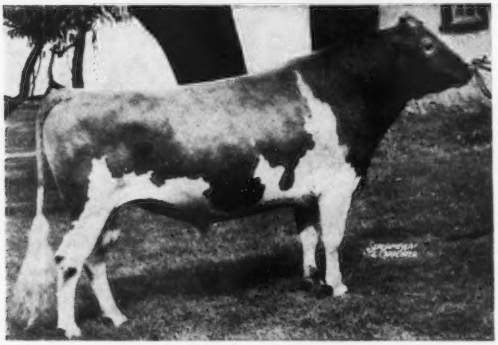

ANTIETAM GYPSY KING, A. R.

58 A. R. daughters, 1 over 800, 3 over 700, 16 over 600, 39 over 500 lbs. fat.

TYPICAL "GYPSY KING" DAUGHTERS

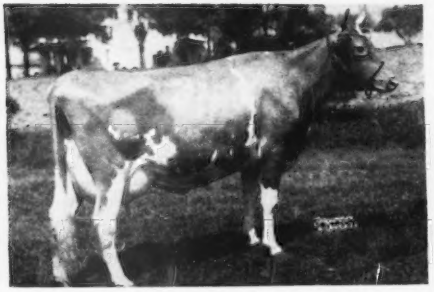

FRITZLYN KING'S JEANETTE (E '50)
13750—610—Jr2, 19384—857—Jr4
Grand Champion Cow, N. J., 1949.
Best Uddered Cow, E.S.E., 1949.
Owned by Woodacres.

IN OUR HERD

FRITZLYN GYPSY KING'S JEANETTE
13945—601—Jr2C
On retest milked up to 81 lbs. per day.

IN OUR HERD

FRITZLYN GYPSY FASHION ROSEATE
On test as a Jr3 and making over 2 lbs. fat per day.

IN OUR HERD

FRITZLYN KING'S GENTLE
On test as a Jr2 and making over 2 lbs. fat per day.

We have 22 daughters or granddaughters of this proved sire in our herd. "KING" is a son of Langwater Vagabond, A. R. out of Vallevue Country Colleen, 14433—689—GG (5 A. R. sons).

HERD ESTABLISHED 1904

FRITZLYN FARMS

A. WALTER FRETZ, Prop.

Add this proved . . . popular breeding to your herd.

Pipersville, Pennsylvania

Federal Accredited 43770 .·. Bang's Free Certificate 485

Kansas Guernseys

WE HAVE THE FEMALES TO BREED YOU A HERD SIRE

"✓ . . . Check These Facts"

HERD AVERAGE . . . 31 COWS—491 lbs. Fat (HIR testing)
TYPE CLASSIFIED . . . 9 VERY GOOD—19 DESIRABLE—3 A.

TYPICAL COWS:

Boehle's Prince's Fanny (Class Leader)	10948—598—Jr2—HIR—2x *12738—746—Jr3—HIR—2x
Springdale Faithful (4 Daughters in herd)	14705—813—9yrs—HIR—2x (State Record)
Boehle's Prince's Christine	13038—687—Sr4—HIR—2x (State Record)
Springdale Babs	10513—616—11yrs—HIR—2x
Boehle's Damsel's Maxine	11682—668—7yrs—HIR—2x
Boehle's Damsel's Patsy Girl	10084—622—7yrs—HIR—2x
Boehle's Damsel's Pansy	13665—624—6yrs—HIR—2x
Boehle's Damsel's Sally	11867—610—5yrs—HIR—2x 12169—628—7yrs—HIR—2x

PROVED SIRE . . . In Service:
QUAIL ROOST KING BEAU MAXIM. A. R.

Bulls For Sale

BOEHLE'S GUERNSEY FARM
Lawrence, Kansas
W. O. BOEHLE & SON (GERALD), Owners

Highest Producing A. R. Cow

IN KANSAS, 1950*—305C—2x DIVISION

SUNBRIGHT KING'S LENA
*12384—589—Sr4—305C—2x
11085—555—5yrs—HIR—2x

HER FULL SISTER:

SUNBRIGHT KING'S MARTHA

11294—621—Jr3—2x—D.H.I.A.—360 days

We have one more full sister to "LENA" and "MARTHA" and 5 half-sisters now in the herd. They are all large, strong, open dairy cows with good udders.

OUR BREEDING PROGRAM

"LENA" and our other good cows are being bred to a **son** of the State Champion cow, BARON'S VELVET VEDA, 11077—561—Sr2—305C—2x, 12286—625—Sr3—305C (790 T. M.) and a **full brother** to VEDA'S VELVET of C. D., on test with 7393—336 in 177 days as Jr2 on 2x.

WEST ROAD FARM
848 N. West St.

CLARENCE HATFIELD, JR.
Owner
Wichita, Kansas

New All-time Kansas State Champion Comes From Our "AUGUSTA" Family

"This Family Inherits and Transmits Greatness"

Mother of a Family

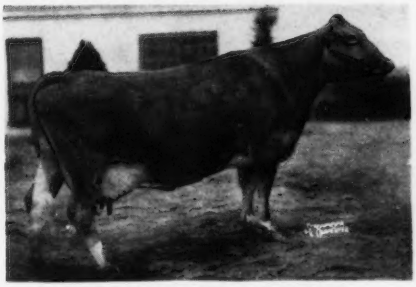

JO-MAR FASHIONER'S AUGUSTA
11464—539—Jr2C—2x

HER DAUGHTER . . .

BERTHOLF'S F. A. ROSE

A STATE CHAMPION
10378—555—Jr2—305C—2x

A Yearling daughter in the herd.

"Fashioner's Augusta" is a half-sister to Flying Horse Rose, 12576—671—Jr2C, 16650—906—AA. (3 A. R. daughters, 1 with 2 Class Leading records.)

DAM OF . . . **COMET AUGUSTA'S ACTION . . .** 3 daughters now on test, 10 more in the herd. All look most promising . . . They should . . . They inherited it.

WRITE OR VISIT US SOON.

GREEN PASTURES FARM — R. 2, Wichita, Kansas

W. H. BERTHOLF, Owner

• TWO OF OUR HERD SIRES •

BOTH STRONG IN **"LADY AUGUSTA"** BLOOD
PLUS **MELBA—FLORINDA—PANSY**

GREAT BROOD COWS—CLOSE-UP IN THEIR PEDIGREES

Franchester Kella's King

FRANCHESTER KELLA'S KING
A nearest dame on the female line ALL CLASSIFIED EXCEL-LENT.
A daughter sold for $8,000 (1950)
A son sold for $6,100 (1950)
Another daughter sold for $4,000 (1951)
Another daughter sold for $1,250 (1951)

His maternal brother, Franchester Kella's Freeman topped the Franchester Sale, 1951 at $11,500 and a half-interest in his first son sold for $7,500.

HIS DAM

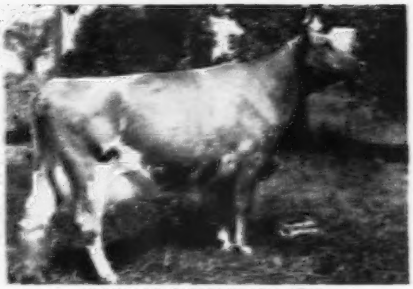

McDONALD FARMS KING'S KELLA
13991—734—ExEC
On retest with 12211—530—4yrs—40 days
Making over 3 lbs. fat per day.
VG '49—E '50. Sold for $13,500.

Next Dam: McDonald Farms Della
15700—491—AA
E '47 '48 '50
2 A. R. daughters

Next Dam: Douglassnee Lady Augusta
12196—407—E
E '48 at 14½ years of age
4 Excellent daughters, 1 Very Good.

McDonald Farms High Oneida

Sold in the 1950 McDonald Sale at $11,500. His ¼ brother, "High Noble Peer," sold in the same sale for $21,000.

HIS DAM

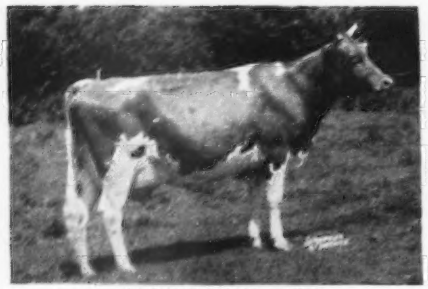

McDONALD FARMS GENTLE
12646—726—5yrs
Excellent '47 '48
Full sister to "Flute" and "Della."

HIS SIRE'S DAM

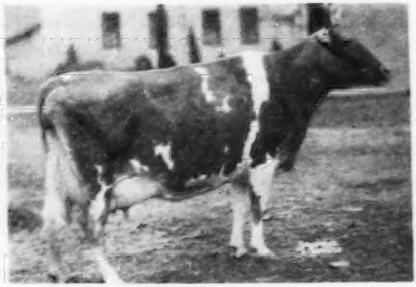

WALNUT'S ELLA'S PANSY
12973—661—AA
Excellent '47
1 P. R. son, 3 A. R. daughters

Plan To Visit Our Farm . . . We have a well-rounded program that we think will interest you. We test our cattle, we show our cattle, we use sires out of the best cow families backed by proved popular inheritance top and bottom.

PEBBLEBROOK FARMS — Chesterland, Ohio

(Heath Road off Mayfield, Route U. S. 322)

C. G. RAIBLE, Owner — ROBERT SNOW, Manager (Ph. Chardon 6-1239) — PERCY JONES, Herdsman

Meetinghouse Lane Farm

HONEY BROOK, PENNA.

SENIOR HERD SIRE

LANGWATER ENSIGN

("COMMANDO"—"CONSORT LADY")

His first 5 daughters are in milk. The first to finish will have about 9950—450—Sr2—610 T. M.

We will welcome visitors and their opinions as to type and udders.

JUNIOR HERD SIRE

LOOKOUT VALLEY LEVITY BELLMORE

(CURTISS CANDY LEVITY HERO — CHAMPION'S BUTTERFAT BELLE)

His first 2 calves look all right too. They should. "Levity Hero's" 6 classified daughters are 2 E, 3 VG and 1 A.

T. B. AND BANG'S CERTIFIED

H. H. McCONNELL
Owner

FRED LOWE
Manager

DUNN'S TOUR

1910 - 1951

Two Vermont Herds For Sale

Both in Southern Vermont near Massachusetts. Illness and a serious accident make necessary a quick sale of 2 outstanding herds of 47 and 37 head, respectively.

HERD OF 47 HEAD includes sons of Fairlawn Memoir's Performer and Alfalfa Farm Philosopher, respectively out of 825 and 706 lb. dams of the famous "Chick" and "Palotterie" families. Herd on ARHT with nice records including a double Class Leader of Fairlawn inheritance with 15585—782—Sr4—305C, and now on her way to a third record. Includes all daughters of above sires—31 cows and bred heifers, 11 yearlings, herd sires and calves. 6 cows fresh, balance average to freshen 3 per month through winter. Bang's Free Certified, heifers Vaccinated. A bargain at $400 average, and only a fraction of the big money spent to bring herd to its present peak.

HERD OF 37 HEAD—profitable farmer-breeder herd of 24 cows, 8 yearling heifers, 5 calves . . . approximately one-third are top grades by proved sires. Balance registered, all are Calfhood Vaccinated, negative, continually on D. H. I. A. test. Owner hospitalized, forced to accept a reasonable offer, might sell cows and heifers in separate groups.

OUR OTHER LISTINGS include foundation females with good records, fresh commercial cows and bred heifers, open heifers.

TAX TIME IS "TOUR" TIME FOR BARGAINS—it's here again tougher'n ever. To get aboard please phone us at Schoharie, N. Y. 65, or Marlboro, Mass., 714.

DUNN'S TOUR

"The Short-cut to Good Guernseys"

Schoharie, N. Y., and Cordaville, Mass.

Gayhead Guernsey Farm

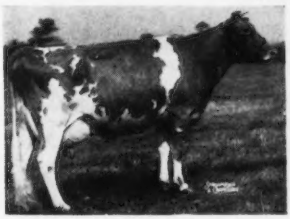

15810—864—Sr4

GAYHEAD'S IN-LOVE—and her sons:

Gayhead's H. I. Loyalist (by His Idol)
8 daughters in the herd

Gayhead's H. I. Loyal (by His Idol)
now at Kitchener Farm, Billerica, Mass.

Gayhead's Capt. Lee (by Groton House Levity's Captain)
now at Edinham Farm, Kent, Ohio

Gayhead's C. Lodestone (by In-corporate)
now at Greenacre Farm, Moira, N. Y.

Gayhead's C. Lodestar (by In-corporate)
now at Gayhead with 2 sons and 13 daughters.

Molly L. White, Coxsackie, N. Y.

OUR SIRE . . .

"A Champion—From A Great Family"

RHODENBAUGH'S PHYLMAN

First, Senior Yearling
Junior Champion
Reserve Grand Champion
} 1951 WESTERN IDAHO STATE FAIR

Sire: **Claudesta Phylman**
Son of a 4-time Excellent cow and full brother to a 2-time Excellent cow.

Dam: **Rhodenbaugh's Moss Rose**
11077—572—8yrs—305—2x
VERY GOOD (HIGH) '47
4 daughters on A. R. Test.

All Heifers So Far . . . We Expect A Change Soon.

RHODENBAUGH RANCH

W. W. RHODENBAUGH, Owner

Route 1—Caldwell, Idaho

WETHERSFIELD SEABEE

Daughters are now freshening . . .

FERN'S SEA BEE FRANCINE
6787—314—Jr2 (305—2x) in 217 days

FIFI'S SEABEE FAITHFUL
5488—240—Jr2 (305—2x) in 165 days

QUEEN'S SEABEE QUINCE
4199—219—Jr2 (305—2x) in 140 days

Plan to visit us soon and see these promising animals. . . . Among them you will find—

BASQUAERIE GAY GREETING
13897—665—Jr2—365C

Reserve A Bull Calf From This One

Seabee-Anchorage Farm - Brandon, Vermont

Valley Oaks

Registered Guernseys

Mr. and Mrs. F.R. Schoellerman
Route 1, Box 39
GALT, CALIFORNIA

THREE HERD SIRES: FROM THREE GREAT DAMS

CURTISS CANDY LEVITY AMBLER

Daughters now on test, including:

Valley Oaks Ambler's Ilene
4991—225—Jr2—2x in 172 days.

Valley Oaks Ambler's Belle
4031—222—Jr2—2x in 120 days.

Valley Oaks Ambler's Lydia
1761—90—Jr2—2x in 66 days.

His Sire:
GREEN MEADS LEVITY KING, A. R.

His Dam:
AMBLER'S CHELLY OF GWYNLLAN →
11704—650—FF—1095, 12909—727—D—1095
Classified VG at 10 years.

FAIRLAWN HORNET'S SHEIK

Daughters ready to breed.

20 of them in the herd.

His Sire:
FAIRLAWN ACTRESS' HORNET, A. R.

His Dam:
FAIRLAWN H. COQUET →
13986—722—Jr2—365C—1095
12238—600—Sr3—305C— 915
Classified VG '49 '51

VALLEY OAK CENTA'S CENTURY

Daughters just dreamed about. We have his dam and his three maternal sisters in the herd. See family picture (below). "CENTURY" is a son of Happyholme Perfector, A. R., our former herd sire, and out of Traveler's Centa (see below).

LEFT TO RIGHT:

Traveler's Centa
VG '48-E '49 '51
(Foundation Cow).
12467-587-7yrs-305-610
2 A.R.daughters,1 on test

Revilo Colonel's Centa Clara
10352-558-Jr2-365-730

Revilo Centa
11881-550-Jr3-305C-610
12707-578-Jr4-305C-610

Valley Oaks Centennial
On test: 1899-80-Jr2-2x in 59 days.
(All 2x-machine milking)

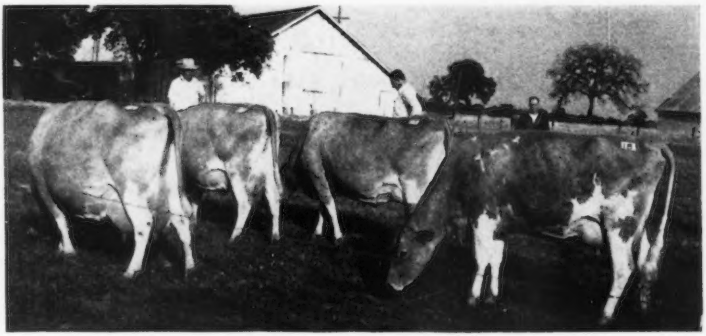

TRAVELER'S CENTA AND HER THREE DAUGHTERS
As seen on the Western Dairy Journal Tour

FOR PROGRESSIVE BREEDERS we save the best bull calves by these three herd sires, out of cows that have classified D, VG and E, and have made A. R. records up to 840 lbs. fat **on 2x machine milking.**

Old Adobe Ranch

PETALUMA, CALIFORNIA

MR. AND MRS. RAY GAMBONINI — **Route 3, Box 433**

FAIRLAWN HORNET'S MERRYMAKER

HIS SIRE:
FAIRLAWN ACTRESS' HORNET

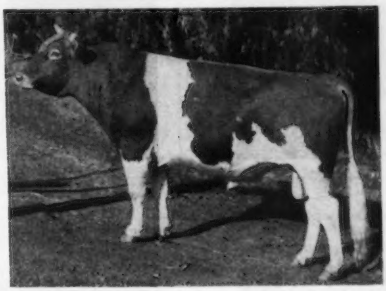

HIS DAM:
FAIRLAWN PEERLESS EGRETTE
Excellent '47 '48 '49 '51
12974—651—F
15957—802—5yrs—365
11385—588—9yrs—305C
—2x

✓ **We Like Him.** We like his evident dairy qualities, his size and scale, straight top and deep body.

✓ **We Like His Breeding.** We like his line-bred Green Meadow background (by a son of GREEN MEADOW HORNET out of a daughter of GREEN MEADOW PEERLESS).

✓ **We Like His Family Background.** His sire, FAIRLAWN ACTRESS' HORNET, out of BRIGHT LAD'S ACTRESS (Excellent '47, 19146—980—C), the fountainhead of one of the better Guernsey families. Her sons, FAIRLAWN PEERLESS ACTOR and FAIRLAWN ACTRESS' HORNET, and her daughter, FAIRLAWN HORNET'S ACTORINE (VG '47—Excellent '48 '49 '51, 15473—785—5yrs—365), all give testimony to the family transmitting ability.

His dam, FAIRLAWN PEERLESS EGRETTE (Excellent '47 '48 '49 '51, 15957—802—5yrs—365), is a direct maternal descendant of NELLA JAY OF PENCOYD (*16325—810—Sr2) and NELLA JAY 4TH (14772—726—G, 16039—769—D, 20709—1019—A, all early day Class Leader records), and is the dam of FAIRLAWN H. COQUET (Very Good '49 '51, 13986—722—Jr2—365C).

The progenitors in days gone by—the progeny of today—all attest to the superiority of the family.

✓ **We Like His Offspring.** His calves are deep-bodied, extremely dairy with sharp withers, long clean necks and beautiful heads.

GOLDEN GUERNSEY

FAIRLAWN GUERNSEYS

"ACTOR"

A Proved A. R. Sire
4 EXCELLENT Daughters

FAIRLAWN PEERLESS ACTOR, A. R.
Sire: GREEN MEADOW PEERLESS, A. R.
Dam: BRIGHT LAD'S ACTRESS, *19146—980—Jr4
EXCELLENT '47
3 A. R. sons, 1 A. R. daughter that has classified VG '47, EXCELLENT three times. '48 '49 '51.

"ACTOR" Daughter (E-5 times)

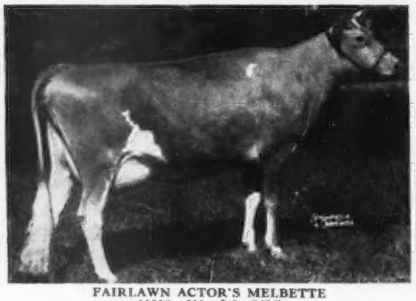

FAIRLAWN ACTOR'S MELBETTE
11510—611—Jr2—365C
12347—666—Sr4—365C
Excellent '47 '48 '49 '50 '51

"ACTOR" Daughter (E-3 times)

FAIRLAWN ACTOR'S INDIGO
13661—621—Jr2—365
19426—946—Sr3—365C
Class Leader 6th place
VG '48—Excellent '49 '50 '51

"KING"

A Proved A. R. Sire
4 EXCELLENT Daughters
4 over 800 Pounds

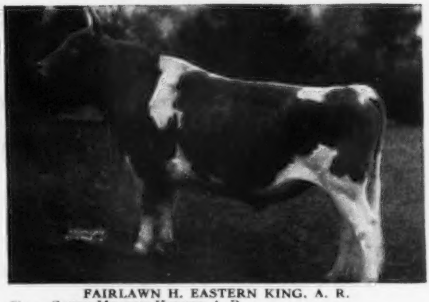

FAIRLAWN H. EASTERN KING, A. R.
Sire: GREEN MEADOW HORNET, A. R.
Dam: FRANCHESTER SAFFRON, 13987—795—A
1 A. R. son, 3 A. R. daughters

These two proved sires carry the blood of our foundation sires "Peerless" and "Hornet." This cross has worked for us. It can help you.

"KING" Daughter (E-4 times)

FAIRLAWN K. GLORY
13414—622—GG, 17244—815—Jr4—365C
VG '47—Excellent '48 '49 '50 '51

"KING" Daughter (E-2 times)

FAIRLAWN K. IDAHO
8746—437—Jr2—305C—3x
12261—617—Jr3—365C
15842—852—Sr4—365C
GP '47 '48—Excellent '49 '50

PLAN TO VISIT OUR HERD . . . TOP-BRED BULL CALVES FOR SALE.

FAIRLAWN FARMS COMPANY

King Street—Just off the Merritt Parkway
Port Chester, New York

S. L. KATZ, Owner
T. B. ACCREDITED NO. 511540

SAM PIKE, Herdsman
TELEPHONE OFFICE 5-1936

DR. E. B. HOPPER, Manager
BANG'S ACCREDITED NO. 2696

— Duffield's Herd Sires —

They Are Of The Top Cattle Of The East — Tops In Sales — Tops In Excellence

SENIOR SIRE

McDONALD FARMS JOLLY BOY

7 nearest dams average 14159—739

Sire: MYHAVEN KING
He has 8 Excellent daughters

Dam: McDONALD FARMS DELINDA
13221—717—B

He is being used with daughters of Douglaston King Farouk. His 5 nearest dams with records average 670 lbs. fat.

"Jolly Boy" daughters are making 450 lbs. of fat or more, 305—2x, as 2-year-olds.

JUNIOR SIRE

GARDENVILLE KING'S THOR

He is being used with "JOLLY BOY" daughters. They have good udders.

Sire: GARDENVILLE CORONATION KING
Sold $45,000.

Dam: PINE MANOR TAURINE DAISY
12670—674—DD

She has 1 Excellent Daughter.

"Thor's" daughters have a lot of style. One daughter placed 4th at the International Dairy Exposition this year.

Sons Of These Two Bulls Are For Sale

HERD ACCREDITED

W. F. DUFF & SON, Owners — BILL WHITE, Manager

Lebanon, Indiana

Presenting . . .

OUR SENIOR HERD SIRE

COWHAM FARM MAXINE'S DON

Born November 26, 1949

His Sire:
Shoal Falls Don Sensation
His daughters are an extremely fine group of individuals. They must be seen to be appreciated.

Bryn Du Maxim Dodsworth, A. R.

Fanning Fields' Kamile
18245—881—Jr3—365C

His Dam:
Victoria's Maxine
14415—668—Sr4—305C—3x
15605—709—5yrs—305C—3x
Classified Excellent, 1950.

Cesor Pontiff's Boris, A. R.

Nearbrook's Victoria

His Calves Are Now Arriving

Plainfield Guernsey Farm

HALE, MICHIGAN

The Cora Family Inheritance

GREEN MEADS THEODORE

Born August 18, 1949

Full sister to Green Meads Dame Tessie, 14616—682—Sr2—365, sold in the 1951 Langwater Sale for $1,550. Another full sister, Green Meads Dame Thoughtful, has a record of 13041—667—Jr2—365.

Sire: **LANGWATER VINDICATOR**
10 P. R. sons, 26 A. R. daughters. A Langwater Valencian, A. R. son out of Langwater Cora, 15653—710—D, 2 P. R. sons, 2 A. R. daughters.

Dam: **GREEN MEADS QUEEN THEDA**
13028—732—BB
Full sister to Green Meads Queen Tefta, 14553—797—7yrs—365.

The Musical Family Inheritance

GLASTENBURY SHOWMAN'S MARINER

Born October 14, 1950

Sire: **HOWLAND MASTER'S SHOWMAN**
A Flying Horse Bandmaster, A. R. son out of Howland Noble Fable, 13188—694—Sr4—305C—3x, former Class Leader.

Dam: **HOWLAND FARM KARCIA**
9885—514—Jr4—305C—2x (pending)
Rich in the blood of Rockingham Prince Hollistar and Rockingham Sailor Prince.

HALL FARM

NORTH BENNINGTON, VERMONT

HALL PARK McCULLOUGH, Owner

R. H. ROBINSON, Manager — CARLETON CUTLER, Herdsman

ST. ALBANS HERD SIRES

McDONALD FARMS GLAMOUR, 56 A. R. daughters. Sire of 1st Sr. Get, 1st Jr. Get, American Royal, Ozark Empire, 1950. 1st Sr. Get, American Royal, Ozark Empire, and 2nd Missouri, 1950. Several firsts, including both Jr. Champions, Ozark Empire, 1950.

A FEW TYPICAL "GLAMOUR" DAUGHTERS

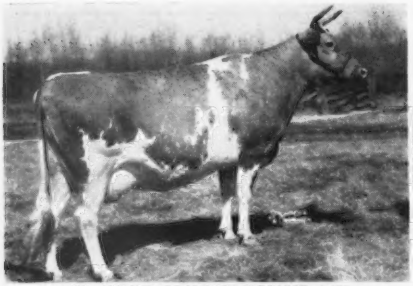

ST. ALBANS GLAMOUR ROSALIE. A '51
14667—570—Sr4C, 11428—545—Jr3C—2x
1st 3-year-old, Missouri & Ozark Empire, 1949; 1st 4-year-old, Ozark Empire, 2nd, Missouri, 1950.

ST. ALBANS GLAMOUR'S CHARM. VG '51
8033—447—Sr2—305C—590 T. M.
8608—447—Sr3—305—2x in 222 days

ST. ALBANS GLAMOUR A. V. HEIRESS. VG '51
11662—570—Sr2
2nd 3-year-old, Ozark Empire, and Missouri, 1950.

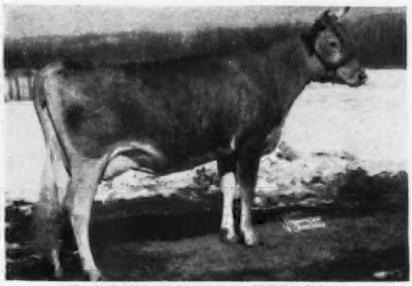

ST. ALBANS GLAMOUR'S ZETTA. VG '50
11833—611—Jr3, 9809—513—Jr2C
Sold 2nd McDonald Sale, $1,800.

"GLAMOUR" is doing a very steady, persistent job of siring pleasing type and production. He will very likely be a Century Sire. A son or a grandson through a daughter or his sons, St. Albans Glamour Grand or St. Albans Glamour Actor, are available, and could please the most discriminating.

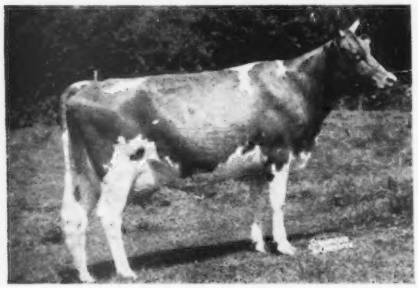

McDONALD FARMS KING AUGUSTUS

Sire of St. Albans King's B.V.A. Faith, topped Arizona State Sale, 1950, $1,750, highest priced dairy animal ever sold in Arizona. Several daughters starting test and are very promising. We have 4 or 5 choice sons now available. A number of top cows are in calf to his service.

Sire: MYHAVEN KING
129 A. R. daughters, 95 P. R. sons.

◀Dam: McDONALD FARMS GENTLE
Excellent '47 '48 '50
12646—736—5yrs, 11049—690—DD
1 A. R. daughter, 2 sons sold at McDonald Sales for $11,500 and $5,600 each.

A full sister of "Della" and "Flute;" a daughter of "Lady Augusta," and "King Augustus," that is a full brother-in-blood to McDonald Farms King's Kella, VG '49—Excellent '50, 13991—718—Jr2C, sold $13,500.

ST. ALBANS FARMS, Inc.

ST. ALBANS, MO.

A. R. HERD TEST **325 HEAD GUERNSEYS**

ST. ALBANS HERD SIRES

ST. ALBANS ACTOR'S VALIANT BOY, 11 A. R. daughters, 11 daughters classified: 1-E, 5-VG, 5-D. 11 daughters average, as 2-year-olds, 9259 M., 469 F. Dams average 8932 M., 439 F. Three of the daughters were milked 3 times daily, 6 of the dams were milked 3 times daily. Sire of 1st Sr. Get, American Royal Dairy Show, Ozark Empire and Missouri State, 1950. Also several firsts and seconds at above shows.

TYPICAL DAUGHTERS OF "ACTOR'S VALIANT BOY"

ST. ALBANS AV BOY'S JUROSE, E '51
On test, 8879—421—Jr2—305C—2x in 275 days. 1st 2-year-old, 1st Sr. Get, 1st 3 Best Females, American Royal, 1951; 1st 2-year-old, Sr. & Gr. Ch., 1st Best Udder, 1st Sr. Get, 1st 3 Best Females, Ozark Empire, 1951; 3rd 2-year-old, 1st Sr. Get, 2nd 3 Best Females, Missouri 1951.

ST. ALBANS A. V. BOY'S NELLA JAY, VG '51
12001—587—Jr2. 1st Sr. Get, 1st Produce, American Royal, Ozark Empire, and Missouri State, 1951.

ST. ALBANS AV BOY'S NELL, VG '51
11421—621—Jr2C. 1st 3-year-old, 1st 3 Best Females, 1st Sr. Get, 1st Produce, American Royal, 1951. 2nd, 3-year-old, 1st Sr. Get, 1st Produce, Ozark Empire, 1950. 1st Sr. Get, 2nd 3 Best Females, 1st Produce, Missouri, 1951.

ST. ALBANS A. V. BOY'S MAZE, VG '51
10096—541—Sr2—305C—610 T. M.
On retest, 9496—504—Sr3—305—2x in 293 days.

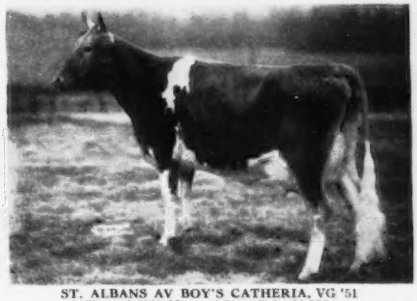

ST. ALBANS AV BOY'S CATHERIA, VG '51
Topped 1951 Missouri State Sale, $1,525.
On test, 7487—347—Jr2—305—3x in 259 days. 2nd 2-year-old, 1st Sr. Get, 1st 3 Best Females, American Royal, 1951. 2nd 2-year-old, 1st Sr. Get, Ozark Empire and Missouri State, 1951.

"ACTOR'S VALIANT BOY" is following very closely in the footsteps of his illustrious sire; Wildwood Actor's August, 118 A. R. daughters. A son or a grandson through a daughter could do a great deal for many herds—give him a chance.

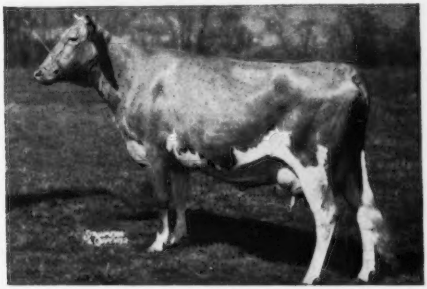

McDONALD FARMS P. MONARCH

Sire of 1st 2-year-old, Wisconsin, Kansas Free State, Kansas State & Neb., 1950.

1st Jr. Get, 2nd Sr. Yr. Heifer, 2nd Jr. Yr. Heifer, 3rd Heifer Calf, American Royal, 1951; 1st Jr. Get, 1st Sr. Yr. Heifer & Jr. Ch., 1st Jr. Yr. Heifer, 1st Heifer Calf, 2nd Bull Calf, Ozark Empire, 1951. 1st Sr. Yr. Heifer, 2nd Jr. Yr. Heifer, 4th Heifer Calf, 2nd Bull Calf, Missouri State Fair, 1951.

Sire: McDONALD FARMS PREDICTOR
Two daughters sold for $13,500 and $6,600.

◀Dam: McDONALD FARM KINGS JOLLY LADY
(VG '47 '48—E '50)
13461—723—Jr4, 12417—622—Jr2C
Sold to Franchester Farms, $12,500.
Dam of 1st 2-year-old Bull, Res. Sr. & Res. Gr. Ch., National Guernsey Show & I.D.S., 1950.

The "Monarchs" are coming along very nicely. Some good sons out of "Actor" daughters, "Actor's Valiant Boy" daughters, "Glamour" daughters, have been sold. We feel sure we have one to suit you. Write for information.

ST. ALBANS FARMS, Inc.

ST. ALBANS, MO.

A. R. HERD TEST **325 HEAD GUERNSEYS**

WITCHWOOD GUERNSEYS

PENNSYLVANIA BANG'S NEGATIVE No. 127 FEDERAL ACCREDITED No. 139370

Our First Milking Daughter of **D. CHARLOTTE'S KING**

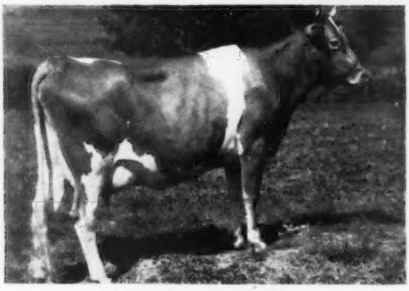

WITCHWOOD KORIS

On test in 96 days, 4042—177—Jr2—3x. High day—51 lbs.
Dam: WITCHWOOD DORIS, 9449—537—Jr2C, 11285—657—Sr3
A decided improvement over her dam in both TYPE and PRODUCTION
FOR SALE: A full brother to "Koris," born February 6, 1951.
See our 3 sires listed in The Bull Buyers' Guide Directory.
Write for Price and Full Production Pedigree on this Top-Bred Bull Calf.
PRICED REASONABLE

WITCHWOOD FARM - Rt. 1 - North Wales, Penna.

Located on Route 309—1 Mile South of Montgomeryville, Pa. Telephone 9552 or 3147
PHILIP J. BAUR, Est., Owner PAUL SCHOMP, Herdsman JOHN W. WOLFORD, Manager

Have you seen Chief's "Beautys" from our Beauty-Faithful cross?

One of Chief's "Beautys"

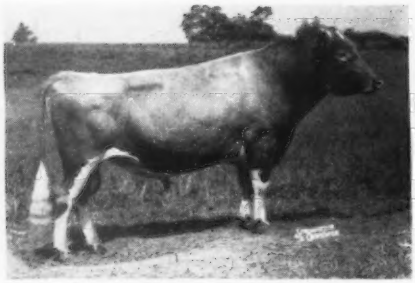

COLDSPRING'S B. R. CHIEF
Dam: Coldspring's Hardwick Content
14005—640—Jr2

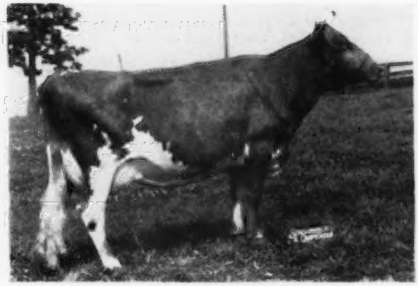

HIGHLAND CHIEF'S IDALENE
Dam: Highland Lady Ivydene
9978—565—7yrs—HIR

HIGHLAND FARMS — Glen Rock, Pa.

J. THOMAS CARMAN, Owner CHARLES H. LEHMAN, Herdsman

LOCUST LANE and FLORA LEA

Individually and cooperatively . . . are using as herd sires —

STEADFAST'S ROYAL MIRTH

Woodacres King Steadfast

Sire: **McDonald Farms Steadfast King**

Dam: **Douglaston Royal's Pride**
17836—987—AA

"MIRTH," one of 30 daughters at Flora Lea.

Locust Grove P. Contender

Sire: **Argilla Philosopher**

Dam: **Supreme's Content**
13008—656—A

Out of the "ROYAL'S CONTENTMENT" family.

Chelly's Bright Lad

Sire: **Blossom's Bright Lad**

Dam: **Quoexin Ultra Chelly**
11204—561—BHI—2x

Line-bred to MIXTER HARDWICK and CHELLEY'S GALORE 5TH.

Two Sons of —

GARDENVILLE CORONATION KING

"Warrior Lad"

Dam: **Daisy's Final of Warriston**
13823—774—6yrs—365

Locust Grove I. Hallie

Sire: **Fairlawn H. Invincible**

Dam: **Bondwick's Heda**
15671—747—Sr4—365C

"Sentry"

Dam: **Landhome Buttercup's Secret**
15974—814—7yrs—365C

Both herds fully accredited and totaling 220 head.

YOUNG AND MATURE STOCK FOR SALE.

LOCUST LANE FARM

A. H. & D. H. FORSYTHE

FLORA LEA FARM

E. E. & P. E. ADAMS

MEDFORD, N. J.

AFTER THE SAME GOALS . . .

Most all of us in the dairy world are after the same goals. At New York Artificial Breeders' Cooperative, Inc., a Guernsey bull stud—now 29 strong—has been carefully built up so that it will, as with the four other breeds we service, bring our members' herds in New York State, and Western Vermont, daughters that produce better than their dams, that live longer, and sell for higher prices.

Results where they count—in our members' herds—help explain the 38,630 first services in the 1950-51 fiscal year to these Guernsey sires, a 22 per cent increase over the 1949-50 fiscal year. Cooperation where it counts—from the Guernsey Breeders' Association and individual Guernsey breeders—has helped to build this stud and make our cooperative association grow.

If you're breeding artificially to Guernsey sires in New York or Western Vermont, here are your Herd Sires:

SIRES WITH DAUGHTERS IN PRODUCTION

NOTE: All records are on a 2x, 305 day, M.E. basis.
* Indicates all artificially sired daughters.
° Indicates artificially and naturally sired daughters.

SIRES IN SERVICE	NO. DAUGHTERS	MILK	TEST	FAT
DAMIAN Victor of Ridglydale 316765	19	10,352	5.1	533
Sire: Adohr Surrogate's Pride	Dam: Ridglydale's Victoria's Alert			
Cathedral PAL of Twin Birch 340985	15	10,250	5.2	526
Sire: Rockingham Resolute	Dam: Cathedral Queen Rilma's Kate			
Fra-Mar PHARAOH 298216	14	11,490	4.5	519
Sire: Fra-Mar Coronation Noble	Dam: Savery's Marjorie			
Churn Creek's Royal VALIANT 349648	8	10,761	4.7	509
Sire: Langwater May Royal	Dam: Calculator's Hyacinth			
Caumsett CANDIDATE 373405	7	9,892	5.0	490
Sire: Caumsett High Strung	Dam: Caumsett Ida			
Rex's CHIEF 366730	5	10,332	4.6	471
Sire: Rosemount Rex	Dam: Calculator's Margaret			
McDonald Farms DENLEY 289531	33°	9,314	5.0	463
Sire: Myhaven King	Dam: McDonald Farms Beatrice			
Elmwood Farms Chief's PRINCE 381231	10	8,847	5.1	454
Sire: Idylbrook Chief	Dam: Elmwood Farms Royal Queen			
McDonald Farms King SELECT 391990	7	9,848	4.5	443
Sire: Myhaven King	Dam: Wychmere Dauntless Constance			
McDonald Farms JUNIPER 367266	6	9,776	4.5	439
Sire: McDonald Farms Prediction	Dam: McDonald Farms Eunice			
Wychmere Gallant PASQUAY 375225	8	8,543	5.1	434
Sire: McDonald Farms Gallant	Dam: Wychmere Dauntless Lass			
Circleview CUSTER 346708	21*	8,300	5.2	433
Sire: Cuddles of Elmwood Farm	Dam: Circleview Janette			
Tarbell Farms Regal SAMson 340243	12	9,440	4.6	432
Sire: Tarbell Farms Peerless Royal	Dam: Tarbell Farms Royal Susette			
Douglaston Baron KENYON 331204	19	9,047	4.8	431
Sire: Douglaston Crown Prince	Dam: Imp. Douglaston Henrietta Maria			
Old Homestead ADMIRAL 344841	13	8,537	5.0	427
Sire: Foremost Combination	Dam: Waldorf Eliza's Zella			
Horse Shoe F ATHLETE 323584	10	9,079	4.7	425
Sire: Foremost Hermes	Dam: Horse Shoe C. Annabelle			
GROTON House Noble 335736	17°	8,994	4.7	422
Sire: Fra-Mar Coronation Noble	Dam: Coronation Wilma			
Caumsett AJAX 373403	11*	9,000	4.7	419
Sire: Foremost Acme	Dam: Caumsett Royal Claire			
Tarbell Farms Peerless VALOR 287967	72°	8,535	4.9	415
Sire: Foremost Peacemaker	Dam: Tarbell Farms Royal Beatrice			
Circleview REGAL 359070	41*	8,080	5.1	404
Sire: Hindsdale Renown	Dam: Circleview Rosalind			
Golden WARRIOR of Birch Brae 289863	51*	7,520	5.1	386
Sire: Coronation Forester	Dam: Marigold of Birch Brae			
Tarbell Peerless VANTON 357749	7	8,914	4.3	380
Sire: Foremost Peacemaker	Dam: Tarbell Farms Royal Vanessa			
22 BULLS, WITH 406 DAUGHTERS, AVERAGE		9,311	4.8	448

YOUNG ANALYZED SIRES

In addition to the 22 sires with daughters already in production, this young analyzed sire is being sampled so that an AB proof will be available for him at a relatively young age:

WYCHmere Justice 457382
Sire: Caumsett Ajax
11 daughters av.:
9,000 M. 4.7% 4.9 F.

Dam: Wychmere Joyful
8 records av.: 10,714 M. 4.3% 460 F.
4 daughters av.: 9,900 M. 4.4% 434 F.

The following analyzed sires have been sampled at NYABC and are now being "held-in-waiting" until production information is available on their daughters:

Peerless SHINE of Applecot 383718
Feura JUSTICE 346824
Fern Spring HI Farmer 423102

DYNAshine's Noble of Applecot 445009
Win-on-a Farms CLARA'S Valor 420819
Win-on-a Farms PEARL Jeweller 420820

NOW!

Get Volume IV—complete NYABC Sire Pedigrees—228 pages—280 sires that are or have been in service at NYABC, plus other valuable dairy facts, in handsome, gold-stamped green loose-leaf binder. Just $1.00 from your NYABC Inseminator or direct from NYABC, Box 528-G, Ithaca, N. Y.

NEW YORK ARTIFICIAL BREEDERS' COOPERATIVE, INC.

P. O. Box 528-G Phone 2571 Ithaca, N. Y.

BURGER'S PLACE

PRIMROSE LEA OF BURGER'S PLACE

Our 1952 Herd Sire, A Home-Bred Bull

Burger's Place Star's Paul 477955, born February 23, 1951

The Only Bull of the Breed, out of an EXCELLENT Cow (February, 1951)
That is also a Top Flight Class Leader, 3rd Sr2—305C—2x
That is also a Sale Topper, 1951 Western Guernsey Classic ($3,200)
That is by a proved son of Foremost Prediction, most Excellent daughters (10)

That is also Tops in production and type of a 4 Generation Cow Family. That has an increase of high production in each generation over the one preceding.

His Dam
Here She Is:
Elmcrest Prophet's Pauline
(Excellent '51)

9823—497—Jr2—HIR—710 T. M.
(Made as Sr. Yearling)
12870—660—Sr2—305C—2x
Class Leader 3rd place
20,592 lbs. milk, 1,034 lbs. fat.
Converted to 365 days—3x—M.E.

His Granddam:
Elmcrest Grey Pauline
(VG '47—D '49)

14260—724—GG—1094
18,538 lbs. milk, 947 lbs. fat.
Converted to M.E.

His Great Granddam: **Paulie of Flint Hill** (actual record), **17096—832—A** (GP '47—D '49)
His Great Great Granddam: **Honeysuckle of Flint Hill, 13817—667—A.**

(The above conversions on "Paul's" 2 next dams, were made as proof, not to show off.) His full sister (Burger's Place Star's Pauline) is due next spring and am satisfied will make another step up.

His Sire
Tarbell Gallant Western Star

McDonald Farms Tarbell
25 A. R. daughters

Tarbell Peerless Royalenda
15819—850—Sr3—365—3x
Full sister to:
Tarbell Peerless Lenda
13537—762—Sr3—305C—3x
National Record

McDonald Farms Distinction
33 A. R. daughters

Douglaston Lady Augusta
5 A. R. daughters, 4 Excellent
A daughter sold for $22,500 at 7 months.

Foremost Peacemaker
18 A. R. daughters

Tarbell Farms Royal Lenda
20508—1109—Jr4
National Record

Small But Select, Is Right

ALBERT AND MARIE BURGER
Owners and Sole Operators

Rt. 2 - Box 446 — TURLOCK, CALIFORNIA

THE BEST OF McDONALD BREEDING IN OUR HERD SIRES AT GER-GAR AND KEPPLE ACRES

1. McDONALD FARMS HIGH OBERON—Born March 29, 1949
Paternal brother to McDonald Farms High Noble Peer that topped the 2nd McDonald Sale at $21,000.

Sire: **McDonald Farms Hightime, A. R.**, a son of Foremost Prediction, out of Walnut's Ella's Pansy, 12973—661—AA, Excellent '47.

Dam: **McDonald Farms Genora**, 10771—563—5yrs, ¾ sister to McDonald Farms Pre Karen that sold for $17,000 in the McDonald Sale in 1950.

2. CURTISS CANDY CHIEF JUSTICE
Born January 17, 1950

Sire: **Curtiss Candy Levity Chum**
A son of Green Meads Levity King, A. R., out of Douglaston Princess Charlotte, 14251—688—BB.

3. CURTISS CANDY LUCKY LUX
Born January 26, 1949

Sire: **McDonald Farms Pre Lucky Boy**
Sold for $5,000, a son of McDonald Farms Prediction, 1st prize Get of Sire, National Guernsey Show, 1950, out of McDonald Farms Helma, 12036—596—F.

JUSTICE'S DAM

CURTISS CANDY P. QUEEN
15564—736—Sr4C
1st prize 2-year-old, Dairy Cattle Congress, 1946. A daughter of Boulder Bridge Plutocrat, Sr. & Gr. Ch., Wis., 1946, out of Bob's Rose Queen, 15061—728—5yrsC. 2 A. R. daughters.

LUCKY LUX'S DAM

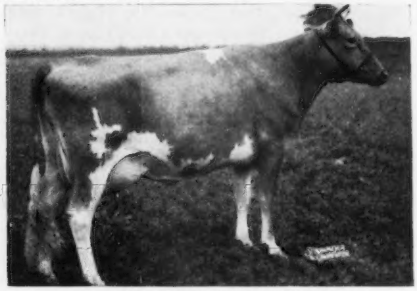

CURTISS CANDY LEVITY LUXURY
15257—719—Sr3C
A daughter of Green Meads Levity King, A. R., out of Bob's Rose Queen, 15061—728—5yrsC.

Both JUSTICE and LUCKY LUX are out of daughters of Bob's Rose Queen.

Bull Calves Available By Our Herd Sires

GER-GAR GUERNSEYS
"KEPPLE ACRES"

GAROLD L. KEPPLE, Owner
E. D. KEPPLE, Owner

CANTON, Ill., Route 1
FARMINGTON, ILL.

MEADOW GREEN GUERNSEYS

AUGUST H. SCHUTH **LEXINGTON, ILL.**

Calves Now Arriving Sired By
BURTON LANE'S SUPREME PRINCE

Out of cows sired by Green Meads Sargon, Burton Lane's Sargon Honeymoon, Burton Lane's Sargon Governor, Franchester Champion Ace and Cesor La Noce Noble, with HIR records up to 614 lbs. fat on 2x milking.

Full Brother to:

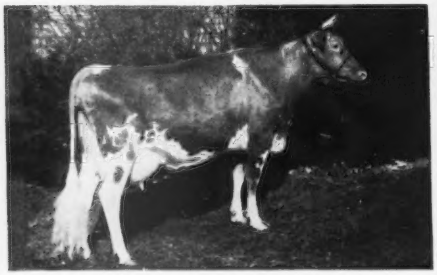

BURTON LANE'S SUPREME LORRAINE
Classified EXCELLENT '49—VG '50
12781—617—Jr2—365C
Sold McDonald Farms Sale, 1949, $2,050.

Sire: **VALOR'S FAITHFUL SUPREME**
Son of McDonald Farms Supreme Blend. Out of Foremost Old Rose, 15220—742—A. EXCELLENT '47—VG '48.

Dam: **BURTON LANE'S SARGON FRECKLES**
12286—627—5yrsC. A daughter of Green Meads Sargon, A. R. Out of Adelmer's Alert Clara, 9738—563—BBB—610.

VISITORS WELCOME

LAUREL LOCKS GUERNSEYS

stand on their own accomplishments. They have been developed from the strong animals of good blood we have been using for 25 years.

DONNELL MARSHALL MILLER C. LONG

POTTSTOWN, PENNSYLVANIA

Introducing **"ARCHITECT"**... Our Herd Sire
BOULDER BRIDGE ARCHITECT
Born April 18, 1948

Sire: **BOULDER BRIDGE TRIBUTE**
20 A. R. daughters.
1st Aged Bull, D. C. C., 1946.

Dam: **BOULDER BRIDGE RHODA**
12733—572—Jr2—365C
14186—651—5yrs—365
"Rhoda's" dam: Boulder Bridge Nan, 19364—906—AA

TYPICAL "TRIBUTE" DAUGHTERS

CLOVER GLEN TRIBUTE'S ROSE
14410—807—Jr3—HIR—3x. Class Leader 2nd place.

CLOVER GLEN TRIBUTE'S AMY
13825—744—Jr3—HIR—3x. Class Leader 6th place.

"ARCHITECT" Sons for Sale—Write for prices.

CUTHBERT FARM

C. E. MUNNS & SONS **ELK RIVER, MINNESOTA**

AT OLLIMAC . . . IN THE WEST
SOME OF THE BEST

1 — FLYING HORSE LUTE'S PHIL

Tops for Blood Lines—Selling Value—Type AND Production.

Sire: ARGILLA ROYAL PHILOSOPHER

Dam: ALFALFA FARM LUTE

2 — HILL GIRT EMORY'S SYMBOL

A grandson of GREEN MEADOW MELBA and out of an Excellent cow with 827 lbs. fat.

Sire: RIEGELDALE MELBA'S EMORY

Dam: TRUDA OF HILL GIRT FARM 2D

3 — OLLIMAC BARON'S BEE

Combines heritage of longevity and high production with size and extreme dairy character, especially good udders.

Sire: ARGILLA BARON

Dam: WALEN'S ADMIRAL BEE
14 yrs. old—lifetime production at Ollimac—D.H.I.A.—2x—305 days, average care, 106,558 lbs. milk—5,417.7 lbs. fat—still milking.

OLLIMAC GUERNSEY FARM

C. M. MORELLI — **Petaluma, California**

FOR SALE — Bull Born May 26, 1950

HIMSELF

GUERNSDEL MAXIM ANTHONY

HIS DAM

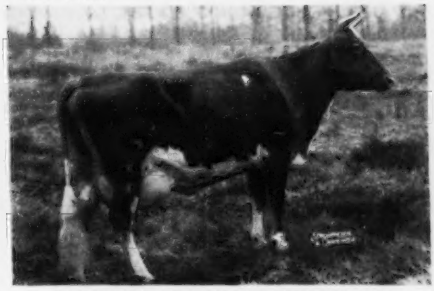

MARTHA'S AGATE OF CHILBROOK
14601—756—8yrs—365C
13121—693—6yrs—365C
13486—760—5yrs—365C
11609—642—Jr4—365

His Sire: **BOURNEDALE MAXIM'S DUKE,** sold $2,800, Bournedale Sale, 1948. 7 nearest dams average 15392—811. 27 daughters in Guernsdel herd and they will be tested as they freshen. "Duke" is by Bournedale Coronet's Maxim, A. R., and out of Bournedale Golden Dotty Dimple, 11193—642—GG.

"Agate" traces 4 times to Langwater Foremost—twice each on top and bottom sides. Her 4 A. R. records are consecutive.

FEDERAL ACCREDITED HERD NO. 555685 — STATE BANG'S FREE NO. 178

GUERNSDEL FARM — University, North Carolina

DR. H. C. CARR, Owner — B. F. SPENCER, Manager

THE JOYFUL FAMILY — Two Excellent - Three Very Good - One Desirable

WYCHMERE JOYFUL (left)
Excellent '47 '48 '51
Nine consecutive records from 10106—424—2x to 14290—627—2x.
Lifetime record to date 111,637 lbs. milk—4,872.4 lbs. fat—
9 lactations.
Three daughters in milk—

WYCHMERE JOYOUS, five consecutive records, all 2x, 10170—432 to 12780—553.
Classified GP '47—VG '48 '51
A son in service at Wychmere Farm and one in the Maine Artificial Breeding Cooperative.
Two daughters in milk—

WYCHMERE JEWEL (D '48—E '51)
10016—427—Jr2—2x
10380—514—3yrs—2x—D.H.I.A.
Jr. Champion, N. Y., 1947.

WYCHMERE NOBLE JOYCE (VG '51)
8790—409—Jr3—2x in 291 days, D.H.I.A. (incomplete)

WYCHMERE NOBLE JULIET, three consecutive records, all 2x, 10570—443 to 12480—552.
Classified A '49—Desirable '51
One daughter in milk, and started on test.

WYCHMERE NOBLE JULIA (VG '51)
10775—476—Jr2—2x
10930—497—Sr3—D.H.I.A.—2x
Due October 22 to the service of Wychmere Jupiter.

OUR HERD SIRES ARE

WYCHMERE JUPITER—A McDonald Farms Adonis son from The Joyful Family.

McDONALD FARMS ADONIS—A Myhaven King son from The Douglaston Lady Augusta Family.

COLDSPRING'S B. V. LEADER—By a son of Vallevue Butterfat Beauty from The Coldspring's May Rose Family.

Wychmere Farms

Ontario, New York

HELEN R. C. MOTLEY
Owner

State Approved—Classified—Production Tested

CLIFFORD W. SMITH
Manager

What A Combination . . .

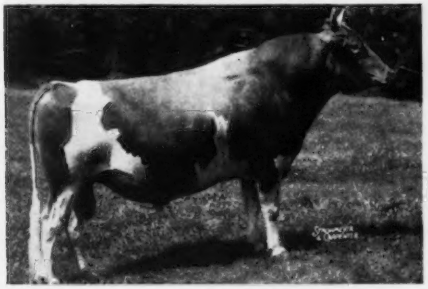

OUR PROVED SIRE
FAIRLAWN MEMOIR'S PERFORMER

Mated to our top high record cows.
All records made on 2x milking.

HOME OF 3 CLASS LEADERS

Our 1949 and 1950 D.H.I.A. average on 38 cows was 501 lbs. fat—all on 2x milking, records made in stanchions.

3 Of Our Foundation Cows

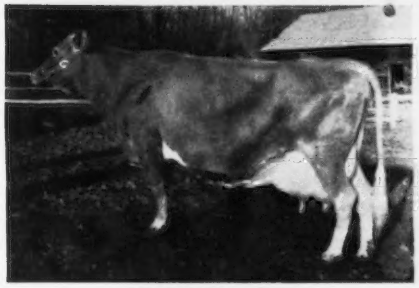

SECRET'S CARESS
14405—820—Jr4—HIR—668 T. M.
Class Leader 3rd place
2 sons and a grandson in our herd.

AUER MODEL'S RICHNESS
15805—744—5yrs—HIR—712 T. M.
In calf to "Performer"

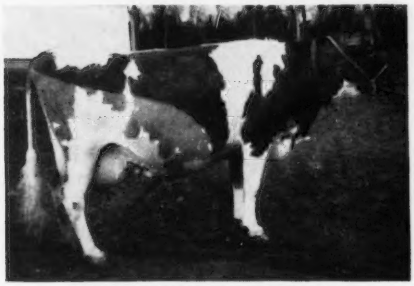

PHAROS KING'S CONSTANCE
14102—701—Jr4—HIR—658 T. M.
Her son by "Performer"—For Sale

AUER PERFORMER'S CHARMER

Born July 2, 1951

A well-bred young bull with lots of production and high test back of him. His paternal sisters are real dairy cows and sensational producers. His maternal sister, Pharos Border Contess produced as a Jr2—2x—D.H.I.A., 10,540 lbs. milk, 588 lbs. fat, and as a Sr3—HIR—2x, 10,943 lbs. milk, 584 lbs. fat.

Send for pedigree, picture and price.

STATE BANG'S APPROVED

Auerfarm

BLOOMFIELD, CONN. - Phone 3-8595

B. F. AUERBACH, *Owner*

HARVEY SINCLAIR, *Manager*
RALPH CLIFFORD, *Herdsman*

LOOKOUT VALLEY FARM

Lake Geneva, Wisconsin

OUR HERD SIRES—In a Planned Breeding Program—SHOWING RESULTS!

CURTISS CANDY LEVITY HERO

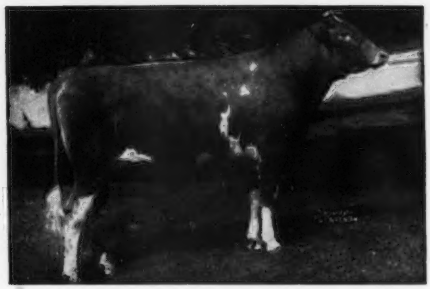

Undefeated Junior Champion, twice Grand Champion, 1946. Sold for $5,000, 1946.

Sire of 1st 3-year-old cow, National and International, 1951.
1st 4-year-old, Ch. Wis. Cow, Wis., 1951.
1st Sr. Get of Sire, Wis., 1950 and 1951.
Sr. and Gr. Ch. Cow, Wis., Minn., 1950.
Best Uddered Cow, Wis., Minn., Waukesha Dairy Show 1950.
1st 2-year-old cow, Wis., Minn., Ill., Ind., National, 1950.
Jr. Ch. Heifer, Waukesha Dairy Show, 1949 and 1950.
Jr. Ch. Heifer, So. Wis., 1948 and 1949.
1st and 2nd Jr Yr Heifers, Wis., 1949.
1st and 2nd Jr. Yr. Heifers, Waukesha Dairy Show, 1949.
1st Jr. Get and 1st Heifer Calf, Waukesha Dairy Show, 1950.

6 daughters classified—2 EXCELLENT, 3 Very Good, 1 Acceptable.
7 A. R. daughters, 6 more on test.

Sire: **Green Meads Levity King**
Sold for $15,000. 60 A. R. daughters.

Dam: **Sun-Blest Farms Lotus**
11583—564—Sr2—365C—3x, 14187—684—5yrs—365—3x
2 A. R. daughters; full sisters to "Hero," one with 12500—547—Jr2—365—3x

STERLINGOLD MARAUDER

3 near dams average 15291—924.
5 near dams classified—3 EXCELLENT, 2 Very Good.
Class Leader records made by his sister, his dam and his granddam—3 generations of Class Leaders.
Sire of top of Wis. State Sale, 1951, a son at $1,500.
1st Bull Calf, Jr. Ch. and Ch. Wis. Bull, Wis., 1951.
1st Jr. Get of Sire, 2nd Heifer Calf, and 3rd Jr. Yr. Heifer, Wis., 1951—a daughter was top of the 4-H Sale, Wis., 1951.

Sire: **Fairlawn Memoir's Performer**
4 nearest dams average 906 lbs. fat.
15 A. R. daughters, 1 over 800, 6 over 600.

Dam: **Flying Horse Select Primrose**, VG '47 '48
12816—815—GG, former Class Leader
11479—712—Sr3—305C—3x
12816—738—AAA, former Class Leader. 2 A. R. daughters, 1 over 900 lbs.

2nd Dam: **Alfalfa Farm Primrose**, E '48
*17564—1083—Sr4—365C

LOOKOUT VALLEY LEVITY HEIR

7 near dams average 12695—546

Sire: **Curtiss Candy Levity Hero**
7 A. R. daughters 466 to 551 lbs. fat.

Dam: **Baron's Heritage Heiress**
11784—627—Sr2—365—3x, 15033—770—Sr4—365C—3x
15254—802—5yrs—365C—3x
Classified Very Good '47 as a Jr3-year-old—EXCELLENT 1950 2nd Aged Cow, Wis. Ch. Cow, Wis., 1950; 2nd Best Uddered Cow, Wis., 1950.

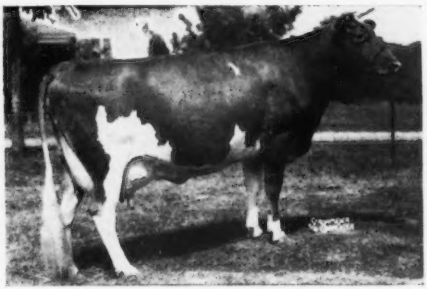

THE "MARAUDER" CALVES OUT OF OUR "HERO" DAUGHTERS HAVE PLEASED US TREMENDOUSLY. THEY SHOW EVERY INDICATION THAT THE OUTSTANDING TYPE AND PRODUCTION OF THESE TWO BULLS ARE BEING TRANSMITTED.

LOOKOUT VALLEY LEVITY HEIR has just come back to Lookout Valley to take his place in our breeding program. You'll be hearing from him! He is owned jointly with Clarence Seehaver of Ripon, Wisconsin.

Consider a son of one of these bulls, out of one of our high producing cow families, for your next herd sire. Visit our farm and select him yourself.

"Looking Forward with Lookout Valley"

WILLIAM Y. GILMORE, JR., Owner — GERALD M. JENKINS, Manager — THORVAL HAUG, Herdsman

WE WILL SELL ½ INTEREST IN —

COLDSPRING'S B. R. ADVOCATE 430238

Born June 24, 1948
Sire: COLDSPRING'S BEAUTY'S ROMULUS
Dam: COLDSPRING'S HARDWICK'S ALICE

HIS SIRE'S DAM

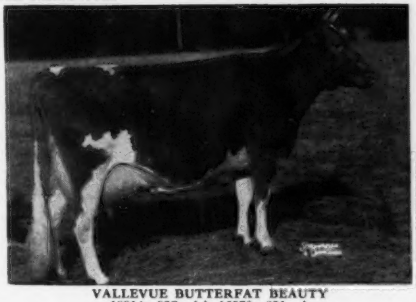

VALLEVUE BUTTERFAT BEAUTY
18914—937—AA, 16578—831—A
E '47 '48
4 Excellent Daughters.

HIS DAM

COLDSPRING'S HARDWICK'S ALICE
15597—698—D, 15784—712—A
E-VG-E-VG-VG '47 at 11 yrs.
6 Breeding Sons.

"ADVOCATE" is a well-developed show bull, with very good legs. We have 40 daughters, and he is bred to 50 more animals. We think he is too good a herd sire to stand idle for the next two years, until his daughters come into production.

MYERLYN FARM

CLARENCE AND MARTHA MYERS — CHALFONT, PA.

Pine Grove-Bred Guernseys Make Good

We are proud of the record made by animals bred at Pine Grove and sold during the past years. THEY GET THE JOB DONE AND THEIR NEW OWNERS ARE CONTINUALLY TELLING US ABOUT THEIR PINE GROVE-BRED GUERNSEYS.

A Texas State Champion

PINE GROVE FARMS KESTER

A daughter of DEMON'S HORNET OF PINE GROVE (McDonald Farms Demonstrator—Alta of Banksburn).

"KESTER" made a Texas State Champion record for J. T. Lively & Son, Dallas, Texas, **11859—598—Sr3—HIR.**

A Canadian Class Leader

PINE GROVE FARMS LELA

A daughter of MCDONALD FARMS INVINCIBLE out of a daughter of MCDONALD FARMS DEMONSTRATOR.

"LELA" made a Class Leading record, fifth place, as a two-year-old for Mary A. Holton, Aurora, Ontario.

A SHOW COW . . . We have just learned that PINE GROVE FARMS KOZIE, a daughter of Pine Grove Farms Hal, placed second in her class at a good Pennsylvania show. "Kozie" is owned by H. H. McConnell, Honey Brook, Pa.

You too can profit by buying Pine Grove-bred Guernseys.
Their performance speaks for itself.

PINE GROVE FARM — Binghamton, New York

GEORGE J. POLLACK, Owner — FEDERAL ACCREDITED—NEGATIVE TO BANG'S 1974

Two PHARAOHS Have Already Finished Test . . . Four More Just Starting

WELCOME-IN NOEL'S PHARAOH

Born April 28, 1944

A son of Langwater Forward, A. R. ($15,000)

HIS DAM

NOEL OF LANGWATER, 14773—729—AA
2 A. R. sons
Welcome-In Forward's Leader, A. R.
Langwater Lookwell, A. R.

HIS MATERNAL GRANDDAM

WOLFPEN NOEL, 12503—637—F
3 A. R. sons, 5 A. R. daughters include:
Langwater Glad Tidings, 15913—793—6yrs
Langwater Good News, 15881—755—Jr4
Wolfpen Novice, 15535—726—9yrs

This sire comes from a strong cow family.
His maternal sisters produce.

His Paternal Sister, **Welcome-In Forward's Clara,** National Champion Milk Producer, with 26672 lbs. of Milk.

ALSO IN SERVICE . . .

Junior Sire

GREEN MEADS HALLEY

Langwater Halley
- Langwater Milestone
- Langwater Admiration

Green Meads Princess Tessie 11287—582—Jr2 (pending)
- Green Meads Levity Prince
- Green Meads Dame Tessie

The two "Pharaohs" that have finished are: **Pharaoh's Rosalee's Lady,** 10481—515—Sr2—HIR—730 T. M., **Pharaoh's Althea Lou,** 8681—439—Jr2—365C—730 T. M.

T. B. ACCREDITED . . . BANG'S ACCREDITED 152

KOKOSING FARM — R. D. No. 2 - Mt. Vernon, Ohio

M. C. BOUTON AND O. A. McKEE Owners

The impossible takes a little longer.

That's why this Journal is late.

We hope you enjoy this one as much as you did the "Sire Special" last year.

TRANSCRIPT PRINTING COMPANY
Printers of the Journal
PETERBOROUGH, NEW HAMPSHIRE

Pawnee Meadows Guernseys

Backed by the best of Argilla, McDonald and Tom Cooper Farms blood lines.

We are cooperating with State College

ARGILLA C. PORTER

Owned jointly with the Kansas State College, Manhattan, Kansas.
Sire: Argilla Caesar, A. R. (a double Levity bull)
Dam: Argilla Portia, 17318—780—BB

We are working with the Kansas State Artificial Breeding Unit

On lease for 1 year . . .

COOPER'S INROX

Sire: McDonald Farms Industrious, A. R. (Myhaven King—Langwater Africander cross).
Dam: Cooper's Roxy, 17578—778—5yrs

PAWNEE MEADOWS

HOWARD W. ZOOK, Owner — ROZEL, KANSAS

TWINS . . . We Kept One As A Junior Herd Sire
The Other One Is FOR SALE

1 . . . **CLEARFIELD NOBLE'S REMUS**
2 . . . **CLEARFIELD NOBLE'S ROMULUS**

Born February 24, 1951
SELLING

BEAUTY PLUS OUR FERN'S QUEEN FAMILY

SELLING . . . "BELLE'S" SON . . . His Dam Has **802**. His Next Dam Has **911**

PRODUCTION—PROVED INHERITANCE

HER SON FOR SALE

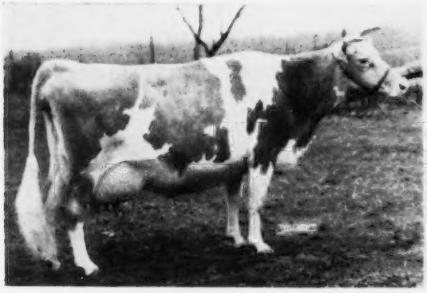

CLEARFIELD BELLE
Sire: CLEARFIELD CAVALIER
Sire: LANGWATER FLASH
Dam: COVENTRY CZARINA
LONGEVITY. . . she lived to be 18 years of age and had a calf at 17 years.

LOOK AT THE UDDER ON HIS DAM

Udder of—**CLEARFIELD BELLE**
15559—802—5yrsC

A STRONG FEMALE LINE BACKED BY HIGH PRODUCTION

CLEARFIELD FERN'S QUEEN AND FAMILY
Left to right: Clearfield Fern's Queen, Clearfield Belle, Clearfield Wilma, Clearfield Crystal, Clearfield Thelma, Clearfield D. Jewel and Clearfield Noble's Beauty.

HIS MATERNAL GRANDDAM

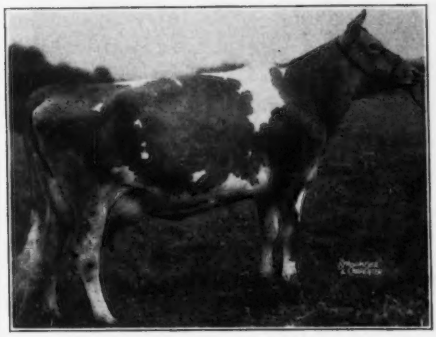

←CLEARFIELD FERN'S QUEEN
12553—629—D, **16963—911—5yrs.**
Sire: FRANCHESTER REGULAR
Sire: LANGWATER REFLECTOR
Dam: BELLVIEW BETTIE BIANICA
12545—629—Sr2C, 16403—827—A
2 A. R. daughters include:
Franchester Delight
12004—617—G
16714—841—A

Dam: Clearfield Fern
A daughter of "Regular" (see above) out of Coventry Czarina (dam of "Belle's" sire).

This Bull Calf Is Worthy To Go Into A Top Herd . . . **We are retaining his twin brother for our herd.**
All this plus the BEAUTY FAMILY. This bull calf is by
COLDSPRING'S VALOR'S NOBLE (a double BEAUTY cross)

THIS BELLE SON IS FOR SALE. SEND FOR PRICE AND COMPLETE PEDIGREE.

CLEARFIELD FARM EARL T. LINDSAY, Owner **Massillon, Ohio**

OLLASSES FARM

MAXIM BLOOD LINES

Novelty, Ohio

HIS DOUBLE GRANDDAM

GREEN MEADOW MELBA
*15342—963—Sr2C
6 A. R. daughters, 1 A. R. son.

SENIOR SIRE

RIEGELDALE MELBA'S INTERCEPTOR

He is being used on all of our A. R. cows, which include representatives of all the great old Bournedale families.

Sire: **Riegeldale Melba's Maxim**
Herd sire at Riegeldale, where his first daughters are now on test.

Dam: **Riegeldale Melba's Betsey**
16914—914—8yrs—1095
3 A. R. daughters

His 3 nearest dams average 15,886 lbs. milk and 946 lbs. butterfat.

"He has more MELBA blood than any other bull we ever sold from Riegeldale"
RALPH W. COARSEY

HIS DAM

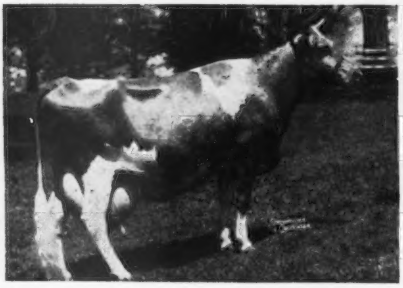

RIEGELDALE MELBA'S BETSEY
16914—914—8yrs
3 A. R. daughters

HIS ¾ SISTER

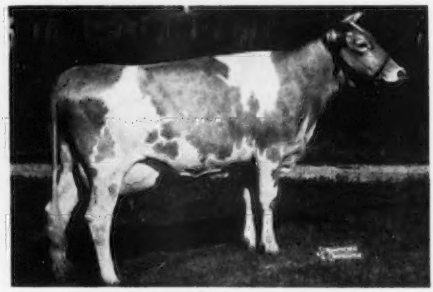

RIEGELDALE BEN'S MELBA
12512—638—Jr2
Sold for $28,600

He has that great MELBA breeding on both sides.

OLLASSES FARM

In The Beautiful Chagrin Valley

NOVELTY, OHIO

FRANCIS GINN, Owner
GEORGE FOWLER, Manager

T. B. ACCREDITED NO. 545516
BANG'S FREE NO. 10594

OUR SENIOR SIRE

ROYALLY-BRED — ROYAL IN NAME

HOMINY HILL ROYAL

Born: April 15, 1947

Two EXCELLENT maternal sisters to "ROYAL"

(2 Times EXCELLENT)

McDONALD FARMS HONEYBLOOM
8900—523—Sr2
EXCELLENT '47, '48, VG '50

(3 Times EXCELLENT)

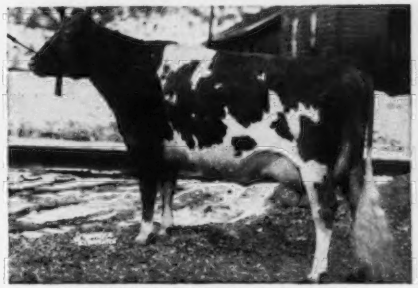

McDONALD FARMS GAY GIRL
11550—575—Jr2, 12659—637—Sr3C
12718—655—5yrs.
EXCELLENT '47, '48, '50

"Royal's" two nearest dams

HIS SIRE'S DAM

CORONATION LUSTRE
12688—655—Sr2C
2 A. R. sons
CORONATION REFLECTOR
RIEGELDALE CORONATION KING
SIRE OF ROYAL

HIS DAM

McDONALD FARMS BLUEBLOOD
12139—675—Jr3C, 14068—755—AA
Very Good '48
2 A. R. sons, 5 A. R. daughters,
4 have been classified Excellent.

A BULL BARGAIN . . . We can offer a 5 months old Royal son out of a "Very Good" cow with record of 15542 lbs. milk, 708 lbs. fat. If the Royal son should be sold we also have one other outstanding Royal son for sale.

SEND FOR PRICES AND PEDIGREES

ROYAL SONS FOR SALE

Nu-Maid Farms

CHARLES CRANMER, Manager
Werk and Ebenezer Road
CINCINNATI 11, OHIO

OUR HERD SIRES

"RADIANT" . . . His Daughters Are Just That. 30 In Our Herd . . .

Riegeldale Emory's Radiant

Born February 19, 1942

A double grandson of His Majesty of Bournedale, A. R.

"Radiant's" Sire

RIEGELDALE MELBA'S EMORY, A. R.
147 A. R. daughters, 41 A. R. sons.
Sold for $30,000 at 9 years of age. In active service at Hill Girt at 14 years of age.

"Radiant's" Sire's Dam

GREEN MEADOW MELBA
15342—963—Sr2C
6 of her progeny have sold for $99,200. A National Class Leader.
9 daughters (6 A. R.), 1 A. R. son

This blood is popular . . . Leeside Atlantic Princess, a granddaughter of "Emory" sold for $25,700. The highest priced cow of the breed, Coronation Melinda, is out of a maternal sister to "Emory." "RADIANT" is out of Riegeldale Majesty's Alicia, 12666—636—DD, a daughter of His Majesty of Bournedale.

MORE "MELBA" PLUS "LABELLE"

Franchester Free Valor

Born January 9, 1949

"Free Valor's" Sire's Dam

FOREMOST LABELLE (VG '48)
17716—801—AA
3 A. R. daughters, 4 A. R. sons
Sold for $4,400.
Dam of Langwater Freeman, A. R.
Sire of "Free Valor"

"Free Valor's" Dam

RIEGELDALE EMORY'S ITCHEN
14996—859—Sr4C
Classified **EXCELLENT** 5 times
E '47 '48 '49 '50 '50

Loch Lomond Farms
Registered Guernseys
15 Miles North of Columbus on the Olentangy River Road
Evert G. Denney-*Manager* POWELL, OHIO

EDINHAM Offers For Sale . . .

EDINHAM CAPTAIN IMPERIAL — Born July 15, 1951

Son of Gayhead's Capt. Lee and Gayhead's In-finite.

HIS SIRE'S DAM

GAYHEAD'S IN-LOVE
12153—659—Jr2—365C
15810—864—Sr4—365

Dam of Gayhead's H. I. Loyalist and Gayhead's C. Lodestar, in use at Gayhead. Gayhead's Capt. Lee, Senior Sire at Edinham, first daughters now on test and doing well.

Write for full pedigree and more information on this production-bred sire.

HIS DAM

GAYHEAD'S IN-FINITE
12266—671—Jr2—365C
16615—842—6yrs—365C

3 A. R. daughters.

"In-finite's" dam is Carlinda's Phyllis, 16473—869—Sr4—1067 T. M. She the head of an outstanding cow family.

"In-finite's" 2 full sisters are Gayhead's In-fanta, 12436—729—Jr2—365C, Gayhead's In-finity, 14647—789—Sr3—365C.

EDINHAM FARM

Leland C. Bingham — **Route 2, KENT, OHIO**

Our LEVITY Bred Sire . . .

HERE HE IS

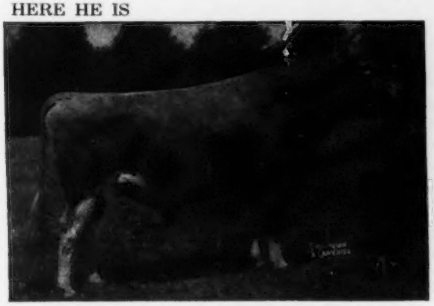

PINE MANOR LEVITY'S LEGACY, A. R.
Sire: Langwater Corporal, A. R.
Sire: Langwater Countryman, A. R. (The COUNTRY FLOWER Line)
Dam: Langwater Coronation, A. R. 11353—577—G. 2 A. R. sons.

HIS DAM

GREEN MEADOW LEVITY
13961—707—FF. Sold for $17,500.
Sire: Green Meadow Coronation King, A. R.
Dam: Shuttlewick Levity, 16896—804—G
Former National Champion. Grand Champion, National '27 '28. Sold for $25,500. 11 calves include, 4 A. R. daughters, 3 A. R. sons.

This blood is in demand . . .

A LEGACY SON . . . **GROTON HOUSE LEVITY'S GOLDMINE** is sire of Elmbeth L. P. Lucky Azeeza that sold to C. F. Burns, King, Ontario, for $1,500, Mid-West Sale, 1951. Also sire of Glenerl Golden Mattie that also went to Mr. Burns for $1,900 in the same sale.

Elmer J. Riehl, Owner
John M. Brinton, Herdsman

ELMBETH FARM — **Canfield, Ohio**

Don't Overlook The Sons Of . . .

McDonald Farms Prediction Ober

He is in heavy service on daughters of our senior sire, McDonald Farms Oberland, and his calves look especially promising.

Sire: **McDONALD FARMS PREDICTION,** 36 P. R. sons, 50 A. R. daughters, 14 over 600 lbs. fat.
He by FOREMOST PREDICTION, A. R., out of VALLEYWOOD HARRIET, 14223—781—CC.

HIS DAM

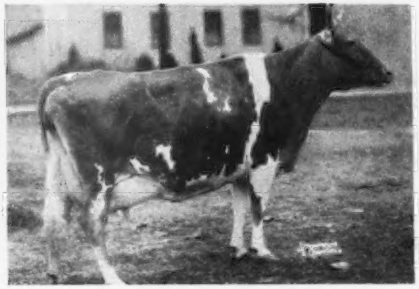

WALNUT'S ELLA'S PANSY
11763—634—A, 12973—661—AA
Excellent '47
3 A. R. daughters

HIS FULL SISTER

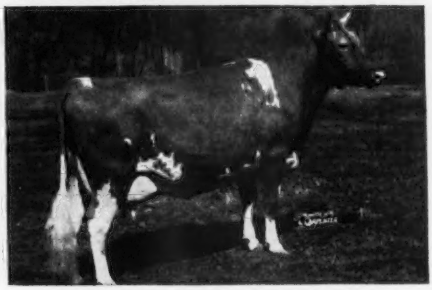

McDONALD FARMS PRE KARENA
11204—587—Jr2—365C. On retest with 6997—360—Jr4 in 192 days. D '48-VG '50.
The "Pansy" family.

This combination is hard to beat. Place your order for an "Ober" son today.

OBERLAND FARMS - Novelty, Ohio

RENA M. AND LLOYD OBER

On Rt. 87 at Newbury

Our Sire . . . STRONG IN FAITHFUL BLOOD

He Is A 7/8 Brother To The Bull That Topped The Guernsey Sale, 1951, at $11,000.
(Third high bull sold at public auction, to date, this year)

INTRODUCING . . .

Foremost Footprint 4th

Owned jointly with J. C. FOUST, Mayflower Farm.

A son of FOREMOST FOOTPRINT, A. R. (The Country Flower Line) and out of FOREMOST CROWN'S FAITHFUL, 15306—751—6yrsC, a daughter of SUPERB'S FAITHFUL (see below)

His Maternal Granddam

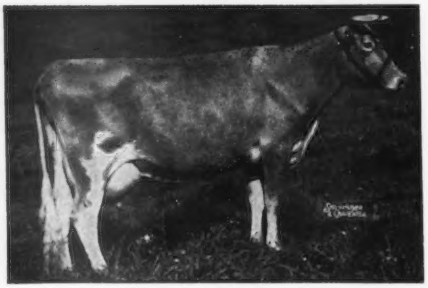

3 Consecutive 1000 pound records

◄ **SUPERB'S FAITHFUL**
19678—1077—6yrsC
19776—1036—A
19471—1017—9yrsC

3 A. R. daughters, 3 P. R. sons.

ADD "FAITHFUL" BLOOD TO YOUR HERD
"FOOTPRINT 4th" sons and daughters are available. Send for prices and pedigrees.

OELKER GUERNSEY FARM

HAROLD OELKER and SONS, Owners
T. B. ACCR.—VACC.

Route 1, Urbana, Ohio

— — — HERD SIRES — — —

A PROVED A. R. SIRE

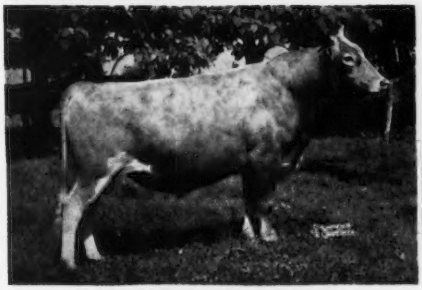

BLAKEFORD ARGO, A. R.
23 A. R. daughters
Sire: Blakeford Lord Jim, A. R. A son of Langwater Reveller, A. R., out of Green Meadow Tranquil, 14736—801—E. 4 A. R. sons.

"ARGO'S" DAM

BLAKEFORD PEG, A. R.
10911—613—Jr2C
15597—806—Jr3C
13918—727—9yrs

AN "ARGO" DAUGHTER

Sold to Fairlawn Farms Company, Port Chester, N. Y. for $12,000.

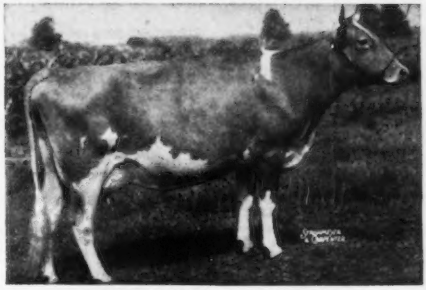

Her son, **Fairlawn Actor's Patriot,** sold to L. C. Langford, Hermitage View Farm, Hermitage, Tennessee, for $2,100 in the 1951 Ohio Classic Sale.

GRAY HAVEN ARGO'S PAT
9288—452—Jr2—HIR
10929—530—Jr3—305C (814 T. M.)
12050—645—Jr4C
On retest with 6992—351—5yrs in 149 days, still on test
THREE TIMES EXCELLENT—E '49 '50 '51

ALSO IN SERVICE . . . **FRANCHESTER MYSTIC COLONEL**—
A son of FRANCHESTER FREE MAJESTY (**Labelle and Melba**) that is by Langwater Freeman, A. R. out of a daughter of Green Meadow Melba, National Class Leader, Sr2C, and a proved brood cow.

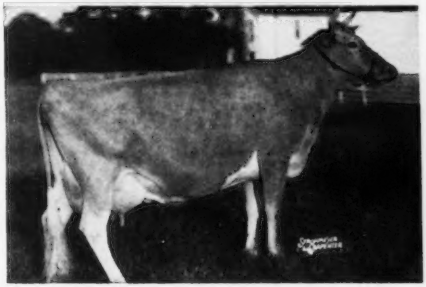

"MYSTIC COLONEL'S" DAM

←**FLYING HORSE COLONEL'S PATSY**
12089—641—Sr2
12733—659—Jr4

EXCELLENT FOUR TIMES
E '47 '48 '49 '50

Sold in the Franchester Sale, 1950, for $6,600. Another son sold to Beach Road Farm for $2,500 in the Bargar Dispersal.

We still have several really good daughters of the proved sire—**BLAKEFORD ARGO** in the herd. These and other top cows are being bred to "COLONEL" or to an "ARGO" son.

HERD ACCREDITED

GRAY HAVEN FARM • Bellevue, Ohio

ARTHUR HANSEN

OUR NEW HERD SIRE . . . SON OF AN EXCELLENT-NATIONAL CLASS LEADER

Production and Type Inheritance . . . Backed By Proved—Popular Blood Lines

HOMINY HILL CHALLENGER

Born February 3, 1948

Sire: **RIEGELDALE CORONATION KING, A. R.**

CHALLENGER'S DAM

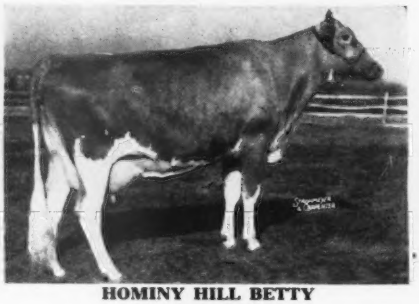

HOMINY HILL BETTY
18094—924—Jr2C
National Class Leader
EXCELLENT '48 '50

"Challenger" will be bred to our best. His sons will be for sale during the coming year.

BLAKEFORD BEVERLY
11710—628—Jr3
On retest and will make over 700 lbs. fat as a 5-year-old.
EXCELLENT '48 '49 '50
This EXCELLENT cow is out of a maternal sister to Challenger's dam.

FIRESIDE FARMS — **Clyde, Ohio**

HOWARD J. ZIEGLER & SONS, Owners

The Dams Behind Our Herd Bulls

1 . . . GREEN MEADS PRINCE GABRIEL

Born August 22, 1948

Sire: **Green Meads Levity Prince.** A son of Green Meads Levity King, A. R. out of the former Class Leader, Green Meads Lady Willow, 15344—815—Jr2C (**the Wistaria family**).

HIS DAM

GREEN MEADS DAME GRACE
12659—634—Sr3C
(**The Theda Bara family**)
A Gabriel son—WOODLARK PRINCE ALBERT was Jr. Champion bull at the Ash-Med-Way District Show.

2 . . . WEY ACRES LEVITY DYNAMO

Born August 5, 1949

Sire: **Coronation Levity Prince, A. R.** A son of Coronation Prince, A. R. out of Coronation Levity, A. R., 15252—867—A, a daughter of Green Meadow Coronation Prince, A. R. and Shuttlewick Levity, A. R.

HIS MATERNAL GRANDDAM

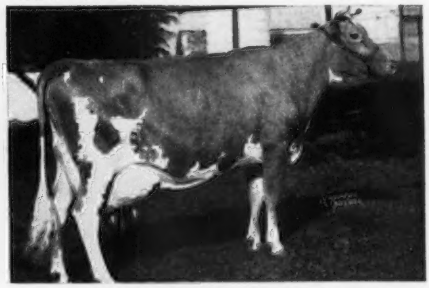

QUAIL ROOST NOBLE PRIMROSE
Classified Excellent '47 '48. Noted show cow.
13894—704—Jr2C, 12415—630—Jr3—305C—3x
15730—744—Jr4C
3 A. R. daughters include
CURTISS CANDY NOBLE DEBORAH ($10,500)
14455—696—Jr2C

WOODLARK FARMS — Wooster, Ohio

MR. AND MRS. R. W. PRINKEY — T. B. ACCREDITED No. 557286 — BANG'S ACCREDITED No. 10564

— HERD SIRES —

A Son of LANGWATER FORWARD

JAEBARDALE FORWARD COUNTRYMAN

Born December 30, 1946
Sire: **LANGWATER FORWARD** (**$15,000**) A son of LANGWATER COUNTRYMAN, A. R., out of LANGWATER CRESCENT, 14432—735—BB (**The Country Flower-Coronet families**).

His Dam's Half-Sister

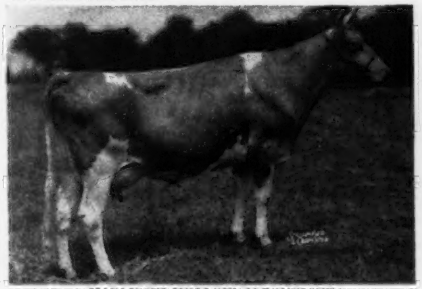

HARMONY HOLLOW JACQUELINE
12104—625—Jr2—305C—2x, 17611—920—BB.
18796—1014—6yrsC. Class Leader 6th place as a Jr2—305C—2x. Former Class Leader at 6yrsC.
"Countryman" is out of Harmony Hollow Judy, 11848—555—Jr2C—870 T. M. She by Langwater Helios, A. R.—full brother to Langwater Forward, sire of our bull.

A Son of FAIRLAWN H. EASTERN KING

FAIRLAWN K. BROCKTON

Born October 9, 1950
Sire: **FAIRLAWN H. EASTERN KING, A. R.**
4 daughters over 800 lbs. fat, 4 classified EXCELLENT. A son of GREEN MEADOW HORNET, A. R., out of FRANCHESTER SAFFRON, 13987—795—A.

His Dam's Half-Sister

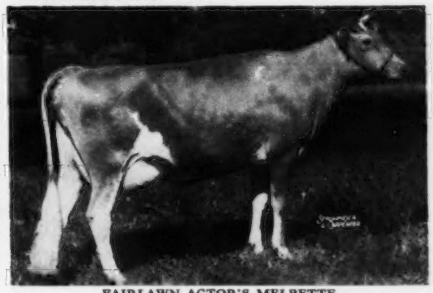

FAIRLAWN ACTOR'S MELBETTE
11510—611—Jr2C, 12347—666—Sr4C.
5 times EXCELLENT '47 '48 '49 '50 '51.
"Brockton" is out of Fairlawn Actor's Gay, 10709—523—Jr2, a daughter of Fairlawn Peerless Actor, A. R. (Green Meadow Peerless, A. R.—Bright Lad's Actress, 19146—980—Jr4, Class Leader 3rd place, EXCELLENT '47.)

BELLE VISTA FARM **North Lima, Ohio**

Wade N. Wehr

PROVED SIRE — PLUS — A PROVED HERD

McDonald Farms Inheritor, A. R.

11 A. R. daughters, 8 averaging 9581—538. U.S.D.A. Sire Proving shows an increase of 904 lbs. milk and 112 lbs. fat on his daughters over their dams. Sold recently to the Maryland Artificial Breeding Coop.

Our six-year herd average has been 480 lbs. fat on twice-a-day milking. Included are many daughters of the Proved Sire, Inheritor.

"Inheritor" sired the first get of Western Maryland, Timonium and Frederick Fairs, 1951.

OUR HERD SIRES

McDONALD FARMS FORE OCCULT

He will be used on Diplomat daughters.

Sire: McDonald's Foremost Prediction
Full brother to **Della, Flute** and **Gentle.**
Dam: **Here she is**

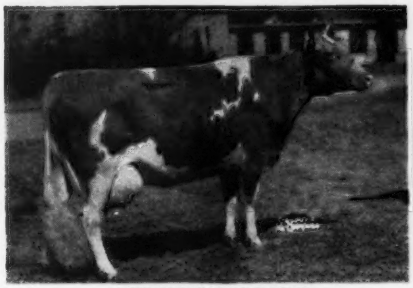

McDONALD FARMS DANICE
10946—616—Jr2—365C, 13734—746—AA
1 A. R. son, 1 A. R. daughter

HOMINY HILL DIPLOMAT

He is being used on Inheritor daughters.

Sire: Fairlawn Peerless Dictator, A. R.
Herd sire at Hominy Hill.
Dam: **Here she is**

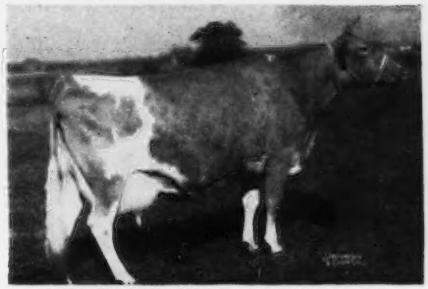

FAIRLAWN PEERLESS DEE—Sold for $2,300 in 1942.
13979—683—Sr2—365C, 12697—610—Sr3—365
17050—849—6yrs—365

This is a **practical, profitable** herd. We have the production, breeding and type to breed good bulls. They are priced right. Write or visit us today.

OAKLAND MANOR FARM MRS. JULIET G. SMITH and CHAS. F. SMITH, JR. **Union Bridge, Maryland**

CLOVERLAND FARMS
Dairy, Inc.

ONE OF THE NATION'S LARGEST GOLDEN GUERNSEY DISTRIBUTORS

PHOENIX, MARYLAND

MAYNARD C. KEMP, President — MARION CARTER, Farm Manager

One of the KING-PREDICTION Cross

McDonald Farms Granby Improver

Born February 15, 1943.

HIS SIRE'S DAM

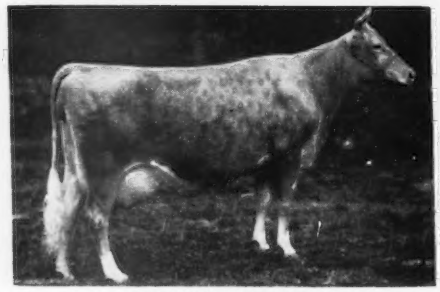

GREEN MEADS THELMA
12902—704—G, 13518—740—D
EXCELLENT at 16½ years. 2 A. R. daughters, 8 breeding sons. A great dam of successful herd sires. She is dam of Myhaven King, he sire of our "IMPROVER" bull.

HIS DAM

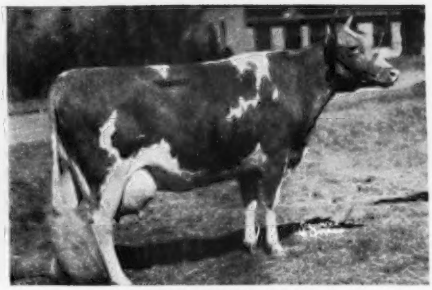

McDONALD FARMS DANICE
10946—616—GG, 13734—746—AA
A daughter of Foremost Prediction, A. R.

HIS MATERNAL GRANDDAM

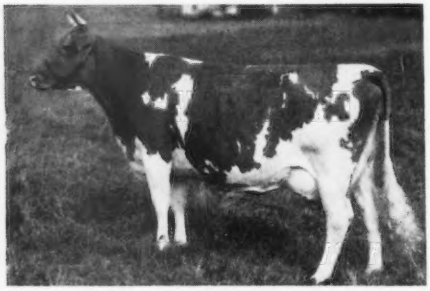

SUPREME'S JANICE
13717—649—FF, 20012—942—Sr4C, Former Class Leader.
19618—981—AA
6 A. R. sons, 3 A. R. daughters. Dam of 1st Produce, E.S.E., Md., N. Y., 1940, 1941.

OTHER SIRES IN SERVICE

1) **CORONATION LEADER** (LEVITY)
Sire: Fra-Mar Farm King, A. R.
Dam: Coronation Levity ($15,000)
15252—867—A

A Leader Son

2) **CLOVERLAND STEADFAST**
Dam: Valleywood Cherry Blossom
14166—744—Sr3C
A daughter of Valleywood Valiant, A. R.

3) **PINE MANOR KING'S KNIGHT**
Sire: Coronation King of Pine Manor
Dam: Supreme's Madame
16320—811—AA

T. B. AND BANG'S ACCREDITED

GOLDEN GUERNSEY

CLOVERLAND FARMS DAIRY, INC. — Phoenix, Md.

Our 4 Herd Sires Bring In The Blood Of The BEAUTY—LADY AUGUSTA—PANSY Families

OUR "BEAUTY" BULLS

Coldspring's B. R. Romeo

Owned jointly with SETH K. SCHNEBLY,
Clear Springs, Md.
Born November 16, 1946

Sire: **Coldspring's Beauty's Romulus, A. R.**
Dam: **Coldspring's Noble's Josie**
14663—659—Sr4—H1R. Sold for $2,250, Royal Guernsey Sale, 1948.
Sire: **Coldspring's Romulus Noble, A. R.**
Dam: **Coldspring's Hardwick's Janice**
13347—708—EE. 4 A. R. daughters.

"ROMEO" IS A DOUBLE "BEAUTY"

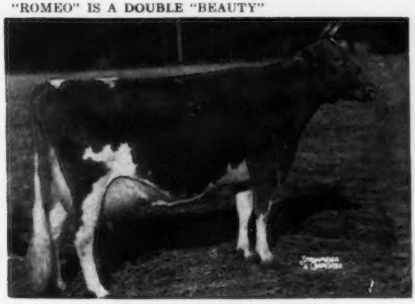

VALLEVUE BUTTERFAT BEAUTY
11994—619—GG, 16578—831—A, 18914—937—AA
E '47 '48 with 4 Excellent daughters.

Coldspring's Noble Cardinal

Born June 18, 1949
More "Beauty" Plus the "Cora" line.

Sire: **Coldspring's Romulus Noble, A. R.**

"CARDINAL'S" DAM

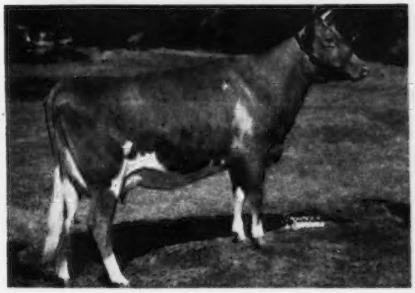

COLDSPRING'S B. R. CATHARINE
12399—591—Sr2. On retest 12705—708—Jr4—309 days.
Sire: **Coldspring's Beauty's Romulus**
Dam: **Coldspring's Romulus' Cora**
12408—700—GG, 14308—744—CC
7 daughters (5 A. R.) 3 sons (1 A. R.)
A full brother to "Cardinal" sold for $3,700 in The Guernsey Sale, 1951.

OUR "LADY AUGUSTA" — "PANSY" BULLS

McDonald Farms Le Raider

Born Feb. 24, 1951
A Top "LEADER" Son out of "LATONA"
Owned jointly with Seth K. Schnebly, Clear Springs, Md.

Sire: **McDonald Farms S. Leader**
A son of McDonald Farms Steadfast, A. R.
(The "Melba" and "Florinda" line)

HIS DAM

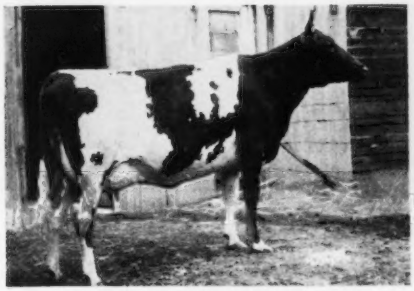

McDONALD FARMS SUPREME LATONA
9465—545—Jr3—305C—2x. Very Good '50.
She is out of McDonald Farms Imogene, 11730—664—Jr2. (3 A. R. daughters). "Imogene" is out of "Pansy."

McDonald Farms S. Newsboy

Born April 15, 1948

Sire: **McDonald Farms Steadfast**
Dam: **McDonald Farms Fenella**
13974—600—6yrsC—995
E '47—GP '48—VG '50

HIS MATERNAL GRANDDAM

McDONALD FARMS DELLA
15700—681—AA. Excellent '47 '48 '50.
2 A. R. daughters include:
McDONALD FARMS KING'S KELLA, 13991—718—Jr2C—1080 T. M. Her son, Franchester Kella's Freeman, topped the Franchester Sale, 1951, at $15,500.

FRED C. DOWNEY, Owner
WILLIAMSPORT, MARYLAND

WOODSIDE HALL

Maryland Guernseys

Since 1880

SENIOR AND GRAND CHAMPION BULL, WESTERN MARYLAND FIELD DAY, 1951

←—WILGORLAN'S PEERLESS STEADFAST

Grand Champion Bull, 18 fairs, 1949, 1950 including the Maryland State Fair, 1950.
Senior and Grand Champion, Western Maryland, 1950.
2nd Aged Bull, Maryland State Fair, 1951.

Sire: **Green Meadow Peerless 2d**
Dam: **Maple Lane Steadfast's Gloria**
13048—662—6yrs—365C

OTHER SIRES IN SERVICE

McDonald Farms Hustler, A. R.

Sire: Myhaven King, A. R.
Dam: Frieldship V. C. Caroline
10157—517—Sr3C

We test our cattle. . . . We show our cattle. You can buy with confidence when you select a LOCUSTCREST FARM BULL.

McDonald Farms Fore Occult

Sire: McDonald's Foremost Prediction
Dam: McDonald Farms Danice, 13734—746—AA
Next Dam: Supreme's Janice
20012—942—Sr4C, 19618—981—A
6 A. R. sons, 3 A. R. daughters
Owned jointly with Juliet G. Smith and Charles F. Smith, Jr.

LOCUSTCREST FARM **Union Bridge, Maryland**

J. HERBERT SNYDER, Owner

"RAIDER" Has Some Of That Popular Beauty Blood

A 7 months old heifer strong in Beauty blood.
Sells for $10,000, Franchester Sale, 1951.

OUR SIRE . . . **COLDSPRING'S NOBLE'S RAIDER . . .** has some of this same Beauty Blood.
(EXCELLENTS CLOSE-UP BOTH SIDES OF "RAIDER'S" PEDIGREE).

"RAIDER'S" DAM

COLDSPRING'S ROMULUS REBECCA
10510—606—Jr3C
Next Dam: BROCKTON'S ROYAL ROSE, 11336—643—C. Very Good '47, EXCELLENT '49.

"RAIDER'S" SIRE'S DAM

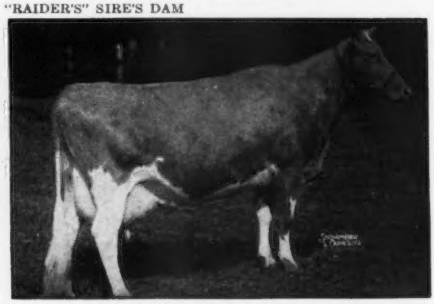

COLDSPRING'S HARDWICK'S BEAUTY
17175—825—A. EXCELLENT '47 '48 '49.
A son, Coldspring's Romulus Royal sells for $20,500.

PRODUCTION IS A MUST AT TWIN MEADOWS FARM

Home of Class Leaders . . . TWIN MEADOWS BEAUTY, 12783—669—Jr2—HIR, 8th place . . . TWIN MEADOWS BEULAH, 14209—673—Jr2—HIR, 6th place; 16654—786—Sr3—HIR, 3rd place.

These and other top producing cows are being bred to "Raider."

ACCREDITED FOR T. B. 527288—ACCREDITED FOR BANG'S 2160

TWIN MEADOWS FARM THEODORE E. FLETCHER, Owner

CENTERVILLE, MARYLAND IVAN HUFF, Manager IVAN HUFF, JR., Herdsman

Maryland Guernseys

Since 1880

HULLSIDE HORNLESS HEADLINE HULLSIDE HERD

CONTINUOUS D. H. I. A. TESTING

OFFICIAL HERD TESTING

SINCE 1948

HERD IS STRONG IN "VALOR" BLOOD

WE TEST . . . WE SHOW OUR CATTLE

This year at the Western Maryland Field Day, Hullside Judge's Happiness was first as a Jr. heifer calf. Hullside Supreme Butter was the 2nd prize cow 3 years and under 4. We also had the 2rd prize cow 2 years and under 3, the 2nd Get of Sire on the Get of Val's Supreme of Pine Grove, 3rd Produce of Dam and 4th Best 3 Females. At the State Fair, 1951, we had the 4th cow, 4 years and under 5, on Churn Creek's Royal Hilma, undefeated for 3 consecutive years, 1948, 1949, 1950 at the Western Maryland Field Days. Her daughter "Happiness" was 2nd prize Jr. heifer calf at Maryland this year. "Hilma" is proving to be a real brood cow and we will tell you more about this cow family in a future issue of the Journal.

HERD SIRES NOW IN USE

MT. ARARAT ILLUSTRIOUS KING

Sire: **Hominy Hill Coronation King**
Son of the Excellent, former Class Leader, Meadow-Gold Prudence, 18037—1017—6yrsC.

Dam: **Mt. Ararat Royal Fantasy,** (VG '49, '50)
12692—593—Jr3—305C—2x

LANGVALLEY LEVITY JUDGE

Leased from Walnut Bottom Farm, New Windsor, Md., Andrew J. Hoff, owner.

Sire: **Curtis Franchester Levity Ace** ($37,000)

Dam: **Lynbrook Cherry Perfection**
10732—650—FF

JOHN H. HULL, Owner • WESTMINSTER, MARYLAND

The BIG 3 At "SOLITUDE"

1) **BLAKEFORD ADEL'S PRINCE** . . . A son of BLAKEFORD TRANQUIL'S PRINCE, A. R., sire of 6 A. R. daughters including Blakeford Beverly (E '48 '49 '50). He is out of BLAKEFORD ADELE, an A. R. daughter of Blakeford Sweet Adeline. THE TRANQUIL LINE.

TWO OF OUR OWN BREEDING

2) **SOLITUDE'S JAMES**
Born January 15, 1949

Sr. and Gr. Champ., Eastern Shore Guernsey Show, 1951.

Sire: LANGVALLEY MELBA'S LEVITY
Traces to both Levity and Melba.

Dam: LANGVALLEY LARKSPUR
8435—406—Jr3—HIR—538 T. M.
She is by a son of Caumsett King Royal, A. R., out of Langvalley Meadowlark, 12393—579—Jr3C.

3) **SOLITUDE'S TRANSFORMER**
Born October 28, 1949

Sire: BLAKEFORD TRANSFORMER
Traces to both Tranquil and Content. tent.

Dam: BLAKEFORD CONSTANCE
9127—468—Sr2—HIR—730 T. M.
On retest, 8307—399—Jr4, 224 days on 2x milking. **She is also out of the Content line.**

PLAN TO VISIT OUR HERD

YOU ARE ALWAYS WELCOME

"SOLITUDE" — ROYAL OAK, MARYLAND

GORDON L. HARRIS, Owner

BANG'S NO. 5258 — T. B. NO. 543276

WALTER J. HARMSEN, Herdsman

Maryland Guernseys

Since 1880

"REVELLER" IS NOW BEING BRED TO THE DAUGHTERS OF BLAKEFORD MAY KING AND FRANCHESTER FREE MODEL

Riegeldale Fortunate Reveller

His Sire's Dam

GREEN MEADOW MELBA
15342—963—Sr2C
National Class Leader

Dam: **RIEGELDALE EMORY'S CARRY**
11044—555—Jr3C

Next Dam: **Blakeford Carry** (VG '48 '49 '51)
12427—572—Sr3
On retest as a 5-year-old

Next Dam: **Blakeford Carissa**
16984—770—Jr3

"REVELLER" is bred to produce the best. This "REVELLER" cross on our "MAY KING" and "FREE MODEL" Gets bring in the best of Blakeford, Riegeldale and Franchester blood lines.

"MAY KING" is by Blakeford Lord Jim, A. R. out of a Langwater Ambassador daughter. "Ambassador" was sire of two of our former herd sires and many of their daughters are still in the herd.

"MODEL" brings in more Melba blood plus the Labelle family.

WATCH THIS REVELLER CROSS. IT REPRESENTS THE BEST.

RICH ACRES **Adamstown, Maryland**

Just South of Frederick on U. S. 15

WM. A. FOUCHE, Manager

"OLD GOLD" - - - Not a dud in a calf crop

McDonald Farms Pre Old Gold

Sire: **McDonald Farms Prediction, A. R.**

Dam: **Bethany Favor's Daisy-Hill**
12764—733—Sr3

Paternal Sisters To "OLD GOLD" Win. The first prize Get of Sire at both the National and International, 1950 and 1951 were paternal sisters to **McDonald Farms Pre Old Gold.**

Maternal Sisters To "OLD GOLD" Show Well. McDonald Farms Fore Miriam, 10556—636—Jr2, was 4th cow, 4 years and under 5 at the National and 7th at the International, 1951.

McDonald Farms High Nymph, another maternal sister to "OLD GOLD," was 2nd two-year-old at the International and 5th at the National, 1951.

"OLD GOLD" IS SIRING CALVES UP TO EXPECTATION.

Show winning type top and bottom.

WALNUT BOTTOM FARM

ANDREW J. HOFF **New Windsor, Md.**

In Service At COLORA FARM

R. F.'s HIGHLANDER'S KNIGHT

Sire: McDONALD FARMS HIGHLANDER

Dam: BROOKLAWN MAID QUEEN
11385—621—DDD
14944—784—5yrsC
Classified Excellent '47 at 8 yrs.

ANTIETAM KNIGHT

Sire: ANTIETAM VAGABOND

Dam: ANTIETAM TRUSTFUL
14430—752—Jr2C

STATELY ROB

Sire: STARR FARM HANNIBAL

Dam: LUCKY ROBERTA
Lifetime Production (5 lactations)
62,630 lbs. milk—3,323 lbs. fat.

His full sister, Stately Roberta, is a Class Leader.

1950 Herd Av. 9580 lbs. milk—513 lbs. fat.

This year already, 12 records over 600 lbs., 2 over 800 lbs.

BANG'S AND T. B. ACCREDITED

COLORA FARM

COLORA, MARYLAND

LLOYD BALDERSTON 3RD, Owner

LANGHURST FARM

Our Junior Sire **IDEAL'S CHARM KING**

HIS DAM: **FRANCHESTER SAINT CHARM**
The former milk champion of the breed.

HIS SIRE:
FAIRLAWN ACTOR'S ROSE KING

By a son of
BRIGHT LAD'S ACTRESS
19146—980—Jr4

Out of a granddaughter of
GREEN MEADOW MELBA
15342—963—Sr2C (Class Leader)

Being bred to the best at
IDEAL GUERNSEY FARMS
(NUFF SAID)

Owned jointly with
JENNINGS SMITH
Sudlersville, Md.

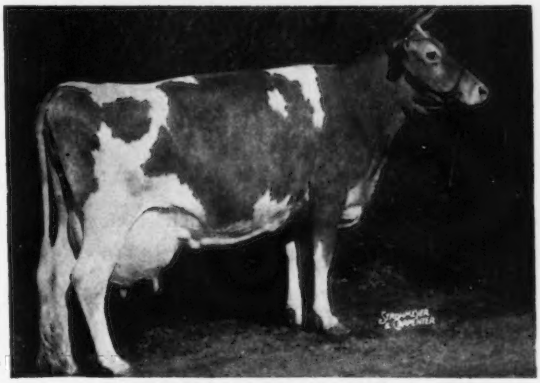

16184—692—Jr2—365C, 15475—666—Jr3—365
21288—912—Sr4—365C, 22837—970—6yrs—365
24578—1045—7yrs—365C (Class Leader)
Dam of IDEAL'S L. D.'S CHARM, 15355—803—Sr2—365 (pending)

ACCREDITED—VACCINATED

H. M. and J. M. CECIL **SUDLERSVILLE, MARYLAND**

A Planned Program — Built on Maxims

6 Successive Quail Roost Bulls Out of a great line of dams

A son of Maxim's Dorothy, 12492—749—D
A son of Quail Roost Ann Spotswood, 13742—686—F
A son of Foremost Kalinda, 12857—620—AA
A son of Quail Roost Patient Fern, 10843—571—GG, 13819—693—A
GP '48—VG '49
A son of Quail Roost Noble Duchess, 13268—634—Jr2—365C
GP '48—VG '49 13676—664—Jr4—365C

Our last bull, Quail Roost Master Reveller, is a son of Quail Roost Noble Rhoda, 11852—612—Jr2—365C, 11410—571—Jr4—305C—3x, and Quail Roost Master Max. "Noble Rhoda" is a full sister to Quail Roost Noble Rose Ann, 13151—679—Jr4. Sold for $10,500, Quail Roost Sale, 1947.

His Sire's Dam

ALBERTA OF THORN HILL, E '48 at 14 yrs.
9132—519—FF, 14018—840—B
A paternal sister to Bournedale Martha, the sire's dam of both Noble Duchess and Noble Rhoda.

His Dam's Paternal Sister

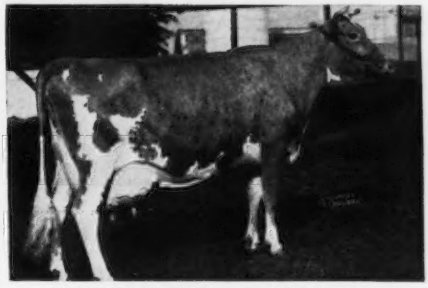

QUAIL ROOST NOBLE PRIMROSE, E '47 '48
13894—704—GG, 15730—744—Jr4C
Gr. Champion & Best Udder, N.G.S., 1946, 1947.
Paternal sister to both Noble Rhoda and Noble Duchess.

"For Maxims in Maryland"

KNIGHTONGALE FARM LEROY H. HERSEY **Edgewater, Maryland**

"MARTY" IS SIRING SHOW WINNING TYPE

BOURNEDALE PRINCE MARTY — Born: March 21, 1948

18 daughters in our herd and 30 cows are bred to "Marty."

Sire: **Bournedale Charming Prince (4 nearest dams average 916 lbs. fat).** A son of Bournedale Sensation, A. R. out of Bournedale Golden Cinderella, 661—GG, 652—BB, 737—6yrsC, 746—7yrs.

Dam: **Bournedale Mistress Margot,** 9656—528—Jr2C, 10747—563—5yrs—HIR, 11784—574—7yrs—HIR. On retest as an 8 year-old. She is a full sister to Bournedale General Mars, a proved sire that is doing such an exceptional job at Bayville Farms. "I was at Bayville on Sept. 11 and believe the Marlene cow by General Mars is one of the good cows I have seen in a good spell." J. G.

A "MARTY" daughter, **Mulberry Hill Mar Anna Belle,** was first calf, 6 months and under 1 year, at the Md. State Fair, 1951. The following Saturday she again won her class at the Fair Hill Show, and was made **Junior Champion,** 1951.

"PLANET" IS SIRING MILK AND TYPE

IDEAL'S PLANET — Born: February 4, 1947

Sire: **Ideal's Claremont,** a grandson of Ideal's Emperor's Susie, winner of the Otto Lieber's lifetime production trophy.

Dam: **Ideal's L. D.'s Pearlette,** 14666—711—Sr2C, 16121—762—Sr4—305C—3x, 16956—833—Sr3C, 19462—927—5yrs.

2 "PLANETS" now in milk—3 more due soon. The half-sister to "Planet" by Ideal's Beacon is going over 40 lbs. daily and she may go as high as 50 lbs. on 2x as a Jr2-year-old.

This "MARTY"—"PLANET" combination looks as if it was going to get the job done.

Visit the farm and see for yourself. You are always welcome.

LOUIS M. PLANSOEN, Owner
JOHN GREEN, Herd Manager

MULBERRY HILL FARM · Easton, Maryland

We are located directly off Route 50 — Matapeak to Cambridge, Md.

There's A "Pack of Production" Plus "Type and Popular Breeding" Behind Our Sires.

I

CHURN CREEK'S COUNTRYMAN

Sire: CHURN CREEK'S COUNTRY HONOR
He is by Langwater His Honor, A. R., out of Foremost Quaint Lady, 16418—740—AA, 17049—733—7yrs, VG '47—E '48. A daughter of Foremost Royal Valor, A. R. out of Langwater Country Blossom—daughter of Country Flower.

DAM: Here she is

CHURN CREEK'S ROYAL JEZABEL
12322—629—Jr4C
EXCELLENT '47—VG '48 '50
Sire: LANGWATER MAY ROYAL, A. R.
Dam: LANGWATER MAY BLOSSOM
14248—724—B
(2 A. R. sons, 3 A. R. daughters, all over 600 lbs. fat).

II

COLDSPRING'S B. R. CHALLENGER

Sire: COLDSPRING'S BEAUTY'S ROMULUS, A. R.
A son of Langwater Romulus, A. R., out of Old Beauty. Full brother to Coldspring's Romulus' Beauty, 14374—746—Jr3—365, EXCELLENT '47 '49.

DAM: Here she is

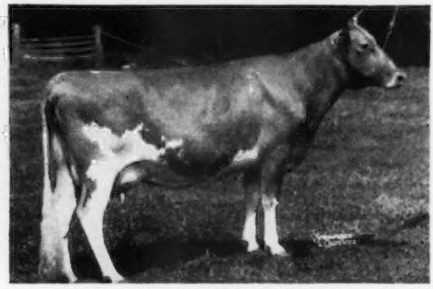

COLDSPRING'S HARDWICK'S COLSIA
15957—772—Jr4—365, 12026—608—Jr2—365C
1 A. R. daughter
COLDSPRING'S NOBLE'S COLLEEN
15038—738—Sr2—365C
She is a daughter of Hardwick's Royal out of Coldspring's Romulus Cora, 14308—744—Jr4—365C.

We can offer choice bulls rich in this breeding.

WRITE TODAY AND VISIT US SOON

CEDAR SPRINGS FARM — Bel Air, Maryland

T. B. AND BANG'S ACCREDITED

LLOYD N. AND GENEVA D. RICHARDSON, Owners HARRY S. LEBER, Manager WILLIAM LEBER, Herdsman

Mt. Ararat Farms

GUERNSE[illegible] Port Deposit, Maryland

Remembrance Of Things Past . . . In Two Junior Herd Sires

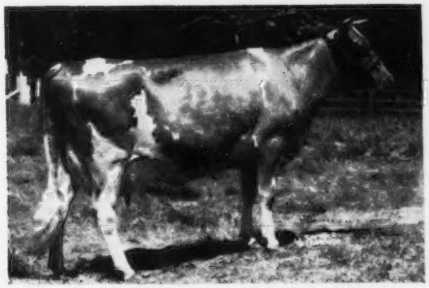

Mt. Ararat King James

Sire: **HOMINY HILL CORONATION KING**

← Dam: **REX'S DEARIE OF MT. ARARAT**
GP '47—VG '49

9901—494—Jr2—305C—2x
13229—624—Jr3—305C—2x
12937—616—Jr4—305C—2x
13557—646—5yrs—305C—2x
9709—445—6yrs—2x in 180 days

2 A. R. daughters:

Mt. Ararat Dauntless Gilda, VG '50
10216—472—Sr2—305C—2x
10963—543—Sr3—305C—2x (pending)

Mt. Ararat Noble Hilda
11819—623—Jr2—365C—2x

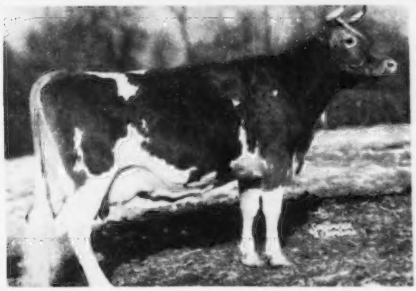

Mt. Ararat Royal Jupiter

Sire: **MT. ARARAT ROYAL VALOR**

← Dam: **MEADOW-GOLD DUKE'S PAULINE**
VG '49

10615—477—11yrs—305C—2x
9930—502—12yrs—305C—2x
7738—372—13yrs—2x in 231 days.
Bred for 305C.

6 A. R. daughters average 10245—511.

Meadow-Gold Prudence, E '48
18037—1017—6yrs—365

These two young sires represent the best from our herd in the past. In "King James" through his dam, runs the blood of Rex's Vox Pop of Bolton, a bull that sired great type and whose D.H.I.A. proof on 20 pairs showed an increase from 9,484—452 to 10,433—473.

In "Jupiter" runs the blood of Mt. Ararat Royal Valor, a bull that sired great size and dairy character and the ability to really get out and milk. His proof on 25 pairs showed an increase from 9,979—480 to 11,414—516.

Paternal Granddam of "James"
Maternal Sister to "Jupiter":

← **MEADOW-GOLD PRUDENCE**
18037—1017—6yrs—365C

2 A. R. daughters
Hominy Hill Prudence
12693—663—Sr4—365C
Meadow-Gold Pruddy Prim
10740—506—Jr4—365—2x

In both young bulls has been added the longevity, the refinement, and particularly the strength of udder attachment, in the Pauline-Prudence family.
These two young sires have each been mated to some of our best cows and heifers. They are slated to play a strong part in shaping our future herd. Their first calves will be arriving shortly.

MT. ARARAT FARMS — Port Deposit, Maryland

FRANK D. BROWN, JR., Owner — H. E. ROBERTS, Manager — LEON A. PACKARD, Herdsman

DOUGHOREGAN MANOR

CHOOSES FOR A JUNIOR SIRE —

McDONALD FARMS JUSTIFICATION

HIS

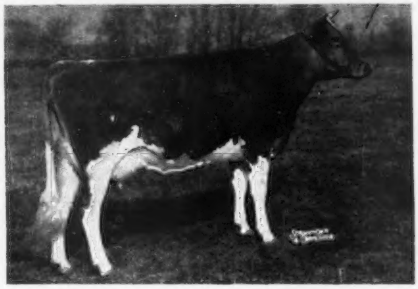

DAM

McDONALD FARMS FORE MIRIAM

10557—636—Jr2 (VG '50)

One Of The Best Young Cows At McDonald Farms.

DOUGHOREGAN MANOR — Elliott City, Maryland

P. A. CARROLL
Owner

WM. R. POWEL
Manager

WM. QUISENBERRY
Herdsman

"COUNT" AND HIS SON OUT OF A 1000 POUND — NATIONAL CLASS LEADING — EXCELLENT COW ARE IN SERVICE AT BROOKE'S CROSS

RIEGELDALE EMORY'S COUNT, A. R.

U.S.D.A. Sire Proving shows an increase of 823 lbs. milk, 107 lbs. fat.

Sire: Riegeldale Melba's Emory ($30,000) ("MELBA" FAMILY)

Dam: Riegeldale King's Countess 10847—638—D, 12237—715—A ("COUNTESS" FAMILY)

A COUNT SON

HILL GIRT VAGABOND

Born March 9, 1949.

IS ALSO IN SERVICE

VAGABOND'S SIRE

His Dam:

HILL GIRT CHEVALIER'S VIOLET

GP '47—EXCELLENT '51
12724—771—Sr3
17597—1013—6yrs—305C—3x (pending)
A National Class Leader (pending)

We can offer for sale . . .

A Choice Selection of "COUNT" Sons or Grandsons.

Bull calves out of top A. R. cows.

BROOKE'S CROSS FARM — Baldwin, Maryland

MRS. GEORGIA RIDDER
Owner

REGINALD B. DETAMORE
Herdsman

A Great Young Bull

UNDEFEATED 1950-1951

CURTISS CANDY NAVIGATOR

1st Bull Calf, National Guernsey Show, International Dairy Exposition, 1950.
Jr. Champion, Baltimore—Harford—Cecil Field Day, 1951.
Jr. and Reserve Champion, Pa. State Show, 1951.
Jr. and Reserve Champion, Maryland State Fair, 1951.
Jr. and Grand Champion, Harford Co. Fair, 1951.

A bull of extreme dairy character, inherited from his dam, Oak Island's Rosy, 15112—766—Jr4, VG '47—GP '48—VG '51. Sold for $8,500.

We like to pick real dairy cows as the dams of our sires, including:

DOTTY OF WEST SIDE FARM	19282—929—Sr4 EXCELLENT '47 '48 '49
BLOSSOM'S BRIGHT PAULA	17738—768—6yrsC EXCELLENT '47—VG '48
BLOSSOM'S SON'S CONSTANCE	14525—720—6yrsC VERY GOOD '47

GOLDEN GUERNSEY

THE HOMESTEAD

BEL AIR, MARYLAND

JOHN D. WORTHINGTON JAMES M. WORTHINGTON JOHN D. WORTHINGTON 3RD

BEAULEA GUERNSEYS

OUR HERD SIRES

A "Royal Valor" Son

FOREMOST ROYAL VALOR 22nd

Born March 8, 1945

HIS SIRE'S DAM

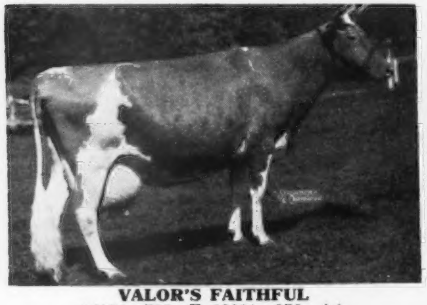

VALOR'S FAITHFUL
14084—755—F, 20011—976—AA
National record when made.
2 A. R. sons, 2 A. R. daughters. A Langwater Valor daughter of Mixter Faithful. Dam of Foremost Royal Valor, A. R. (sire of our Valor 22nd bull) and Foremost Prediction, A. R.

"Royal Valor 22nd" is out of Brooknill Martha, a Supreme's General daughter that died while on test. She was making over 2 lbs. of fat per day at the time of her death.

A "Royal Valor" Grandson

STERLINGOLD LEVITY'S ROYAL

Born April 8, 1945

HIS DAM

FOREMOST QUOQUETTE
15029—759—GG, 17416—848—CC
16297—745—6yrs—305C—3x

Sire: FOREMOST ROYAL VALOR, A. R.

Dam: SUPREME'S MIMOSA, 12056—637—GG. 3 A. R. daughters including a full sister to "Quoquette," FOREMOST ROYAL'S MIMOSA, 13338—663—Jr2C, 15942—760—Jr4C, 15831—786—5yrsC.

"Levity's Royal" is by Normandy Levity Prince, A. R.

A "Footprint" Son

FOREMOST FOOTPRINT 15th

Born December 18, 1947

Sire: FOREMOST FOOTPRINT, A. R.
A son of Foremost Acme, A. R., out of Langwater Country Blossom, 15080—729—AA.
5 A. R. sons, 5 A. R. daughters.

HIS DAM

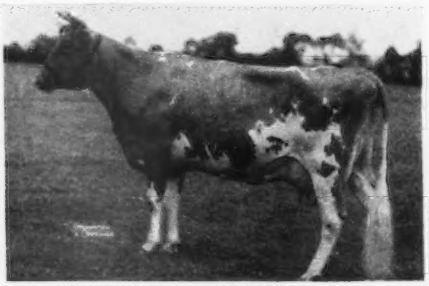

CAUMSETT OCEAN MINERVA (VG '48)
16188—762—Jr4C. 1 A. R. daughter.

Sire: CAUMSETT DYNAMO, A. R.

Dam: CAUMSETT ISLAND PSYCHE, 13206—744—DD. 2 A. R. daughters including CAUMSETT OCEAN JUNO, 14445—759—Jr2C. E '50.

A "Footprint" Grandson

FOREMOST MAYPRINCE'S FOOTPRINT

Born April 12, 1950

Sire: FOREMOST QUANTITY'S FOOTPRINT
His full brother topped the Guernsey Sale, 1951, at $11,000, third high bull sold at auction this year.
("Footprint"—"Quantity") need we say more?

HIS MATERNAL SISTER

FOREMOST ROYAL'S ROSE
12992—728—Jr2
17685—994—Sr3C
National Record
15265—839—Sr4—305C—3x
National Record

Our Herd Is On A. R. and D.H.I.A. Testing.

We will feature these sires and some of our foundation cows in future issues.

WETHERSFIELD FARM — AMENIA, N. Y.

CHAUNCEY STILLMAN, Owner — BEVAN COOKINGHAM, Herdsman — OWEN R. BOYD, Manager

GWYNLLAN FARM

GWYNEDD VALLEY ★ PENNSYLVANIA

A. D. THAYER, Owner
F. H. WEIGLE, Manager
W. S. WETZEL, Herdsman

Established 1929

FEDERAL ACCREDITED
No. 325948

PA. BANG'S FREE
No. 930

A Herd With The Heritage For Type And Production That Should Give Bull Buyers Confidence

11 Year Herd Average - 8931 Lbs. Milk - 438 Lbs. Fat - 60 Cows

1950-51 PRODUCTION REVIEW

	MILK	FAT	AGE
Gwynllan Gracie	15385	716	Sr4—365C
Coldspring's Beauty's Elaine	15484	692	5yrs—365C
Woodacres Royal Cloud	13183	679	6yrs—365
Gwynllan Major's Vangeline	12064	672	5yrs—365C
Gwynllan Hermit's Gracette	12499	661	Sr2—365
Liseter Royal Belladora	12169	657	9yrs—365C
Caumsett Eastern Emerald	14235	642	6yrs—365C
Gwynllan Steadfast Jean	11675	587	Jr2—365
Gwynllan Hermit's Jewel	12274	586	Jr2—365C
Gwynllan Hermit's Fashion	11338	570	Jr2—365C
Gwynllan Vagabond Hyacinth	12309	566	Jr2—365C
Gwynllan Hermit's Clara	12800	563	Jr2—365C
Gwynllan Vagabond Monaca	11951	561	Jr2—365C
Gwynllan Steadfast Cleopatra	10528	549	Sr2—365C
Gwynllan Hermit's Jewel Lady	12109	542	Jr2—365C
Gwynllan Hermit's Haley	10950	533	Jr2—365C
Langwater Morning Dew	12138	525	7yrs—365
Gwynllan Hermit's Merryann	10916	524	Jr2—365
Gwynllan Vagabond Immortelle	10936	519	Jr2—365C
Gwynllan Hermit's Fiancee	11615	518	Jr2—365C

Herd On Continuous A. R. Herd Test

OUR SIRES . . . and the Cow Families They Represent:

CAUMSETT HIGH BOY

His Full Sister

CAUMSETT EASTERN PENDANT
14145—681—Jr2C
1st prize 4-year-old, National, 1948.

ANTIETAM VAGABOND, A. R.

His Dam

VALLEVUE COUNTRY COLLEEN
14433—689—Jr2C
3 A. R. sons

FAIRLAWN H. HERMIT, A. R.

His Dam

CORONATION BRILLIANT
14581—637—A
Sold for $3,500.

BASQUAERIE FARM

Presenting Our LEVITY — MELBA — CORONET Herd Sire . . .

BASQUAERIE MELBA'S MAJESTIC

Born November 22, 1947

HIMSELF

BASQUAERIE MELBA'S MAJESTIC
22 daughters in our herd
(now in heavy service)

HIS FULL SISTER

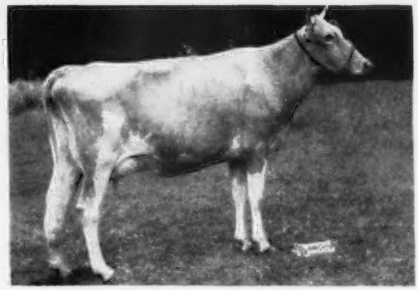

CORONATION MAJESTIC ARAWANA ($1,500)
15755—832—Jr4C (pending) at Franchester Farms
Dam of—CORONATION ANNETTE
(at Basquaerie Farm)

HIS SIRE

CORONATION MELBA'S MAJESTIC ($8,500)
Herd sire at Hominy Hill Farms. 20 A. R. daughters, 4 P. R. sons. 7 daughters at Basquaerie Farm.

HIS DAM

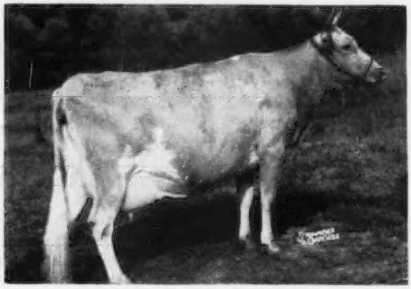

CORONATION AURINIA
11131—617—Sr2, 16501—833—5yrs
Sire: FRA-MAR CORONATION NOBLE ($11,000)
Dam: CORONATION AURICA (at Basquaerie Farm)

HIS PATERNAL SISTER

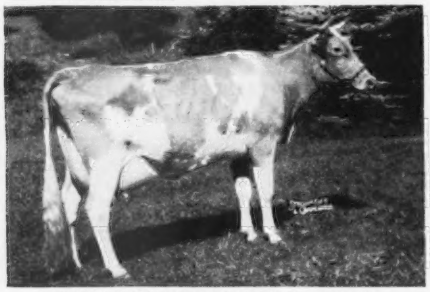

CORONATION MAJESTIC'S PORTIA ($18,000)
11811—610—Sr2C, 13961—742—Sr3—305C—3x
(at Brookberry Farm)

HIS DAM'S FULL SISTER

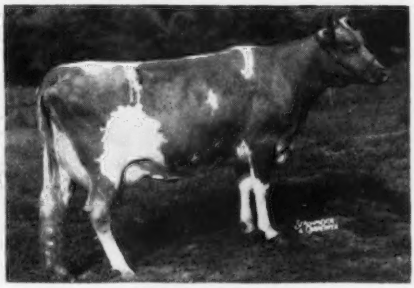

CORONATION ALLEGRO
13477—685—Sr4 (pending), at Bas quaerie Farm
"Aurinia" and "Allegro" are "Coronets" top and bottom.

FEDERAL ACCREDITED FOR T. B.
BANG'S CERTIFIED No. 41

ORCHARD STREET
MILLIS, MASSACHUSETTS

FRANCIS V. CRANE, Owner (Tel. Holliston 368)
OSCAR D. CRABTREE, Manager (Tel. Millis 244-2)

BASQUAERIE FARM

BASQUAERIE MELBA'S MAJESTIC (continued)

HIS SIRE'S MATERNAL SISTER

CORONATION MELINDA ($31,000)
15121—766—B, 19537—961—6yrs
Excellent '47 '48 '51
(at Fairlawn Farms)

HIS GRANDSIRE'S MATERNAL SISTER

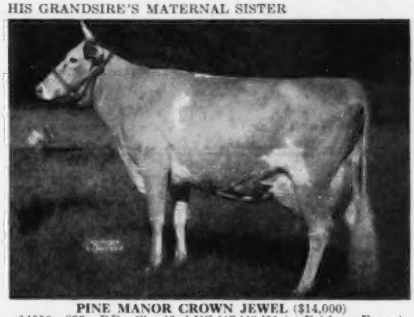

PINE MANOR CROWN JEWEL ($14,000)
14550—833—DD. Classified VG '47 '48 '51 (at Fairlawn Farms)
Dam of—PINE MANOR COURTESY ($28,000), 13268—761—5yrsC. Classified VG '47—Excellent '48 '51 (at Fairlawn Farms).

HIS PATERNAL GRANDDAM

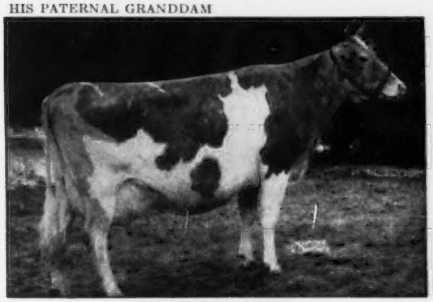

CORONATION MELBA
13001—804—GG
Dam of—CORONATION MELINDA ($31,000). Excellent '47 '48 '51. 15121—766—B, 19537—961—6yrs.
CORONATION MEMOIR, Very Good '47 '48, 11764—706—GG, 15493—875—B.

HIS PATERNAL GREAT GRANDDAM

CORONATION LEVITY ($15,000)
Classified Very Good '48
10115—577—GG, 15252—867—A
4 A. R. daughters, 4 P. R. sons

HIS PATERNAL GREAT GRANDDAM

GREEN MEADOW MELBA ($8,600)
15342—963—Sr2C, National Record
Classified Very Good at 15½ years
7 A. R. daughters, 1 A. R. son

HIS MATERNAL GREAT GRANDDAM

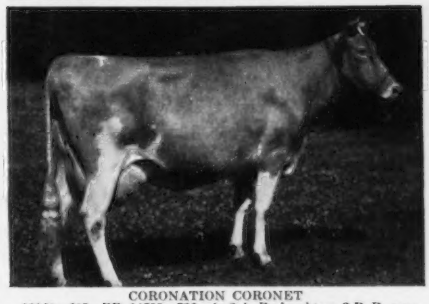

CORONATION CORONET
12160—605—BB, 14755—726—A, 2 A. R. daughters, 3 P. R. sons
Pine Manor Crown Jewel
11416—669—G, 14550—833—DD
Fra-Mar Coronation Noble, 36 A. R. daughters
Pine Manor Crown Majesty, 23 A. R. daughters

The information and cuts on this and the preceding page clearly indicate the production, quality, conformation and value in every generation, top and bottom, behind Basquaerie Melba's Majestic. His is a proud heritage, fully established. Basquaerie Melba's Majestic is the product of decades of selective breeding by the most expert of qualified breeders. His sons and daughters show great uniformity and quality, and we at Basquaerie are confident "Majestic" is carrying on the tradition so definitely established down through the years.

FEDERAL ACCREDITED FOR T. B.
BANG'S CERTIFIED NO. 41

ORCHARD STREET
MILLIS, MASSACHUSETTS

FRANCIS V. CRANE, Owner (Tel. Holliston 368)
OSCAR D. CRABTREE, Manager (Tel. Millis 244-2)

WHEN IN OREGON

Visit the Swizer-the Dutchman-and the Two White Men....

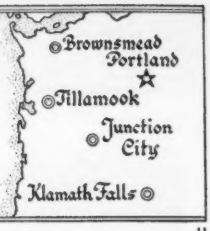

Cla-Ore Farm Fred Rudat, Jr. Brownsmead, Oregon	El Rason Farm Ray Hobson Klamath Falls, Oregon	Prairie Bloom Guernsey Farm G. W. Bond & Son Junction City, Oregon	Wilsona Farms Hans Leuthold Tillamook, Oregon

Announcing —

A Promising New Herd Sire — Steeped in "HOLLISTON" blood.

Wilsona Farms Commando

Born April 24, 1950

Son of

WANDAMERE PHYLLISTON'S ACE

7/8 brother to Wandamere Princess May, VG '50—E '51, that topped P.N.W. Sale, 1951.
13452—703—Jr3—365—1095

son of WANDAMERE PHYLLISTON
Wandamere Pride's Dairymaid
14693—717—Sr2—365C—1095

out of WANDAMERE BEULAH'S BLUEBELL, VG '47—GP '48
13016—635—5yrs—365—1095

VALLEY GEM CURIOUS, GP '47—VG at 8 yrs.
14627—678—8yrs—365—2x
12752—611—7yrs—HIR—365
13160—590—Sr4—365

WILSONA FARMS CRYSTAL
8488—441—Jr2—HIR in 354 days (still on test)

by VALLEY GEM BANKER
Valley Gem Cecelia
13296—774—DD—1095

"CURIOUS" is out of VALLEY GEM ELINOR
10158—562—B—1095

OUR HERD IS RICH IN THE BLOOD OF **LANGWATER HOLLISTON**

through our foundation cow, **Darling of Linda's Maples**—granddaughter of "TRAVELER," son of "HOLLISTON,"

through his great grandsons, **Butler of Tillamook Meadows,** and **Rockingham Tourist,** the latter tracing **four** times,

through his grandson, **Rockingham Prince Carol,**

through **Wandamere Lady's Challenger**—great grandson of CHICONA BELMONT, grandson of "HOLLISTON," and . . .

through **"Commando,"** great grandson of WANDAMERE CORRECTION—another great grandson, tracing **three** times to "HOLLISTON."

"Commando" calves will begin to arrive in February.

Write for information and prices on these or others through the above sires.

WILSONA FARMS

HANS LEUTHOLD — **TILLAMOOK, OREGON**

An Unusual Opportunity!

Ten Outstanding Western Sires. **Four** carry the best blood lines in the West on both TOP and BOTTOM. **Five** carry top Eastern Sires bred to some of the best in Western Females. One an all Eastern sire.

1. **CLOVERLEAF SKAGIT PRINCE**
   Valley Pride's Royal Lad, A. R. (Lad's Phyllister of Middale, A. R.—Marymoor Princess Phyllis, 10865—592—CCC).
   Nancy's Darigold Daisy, 13958—788—CC—730.
   A Chicona Hogarth daughter out of Darigold Nancy, 10940—614—EE—837.

2. **FAME OF ALDARRA**
   Western Glow Royal Fame (Silver Forest May Royal, A. R.—Wesclair Pansy's Flower, 15701—740—6yrs—305).
   Princess Gloriana of Chicona, 10774—517—7yrs—HIR.
   A Chicona Byrne daughter out of Paschal of Chicona, 12476—463—A.

3. **CEDARCROFT MASTER'S MINISTER**
   Flying Horse Master's Don, A. R. (Flying Horse Bandmaster, A. R.—Flying Horse Royal Rose, 22558—1154—5yrs—365C).
   Cedarcroft Martha, 9979—548—Sr4—305—2x.
   A Western Glow May's Royal daughter out of Ladie of Clyde's Dell Farm, 9134—536—8yrs—305—2x.

4. **CEDARCROFT MASTER'S LEADER**
   Flying Horse Master's Don—see sire of "Minister" above.
   Cedarcroft Lovely, 12732—697—Sr4—365.
   A Western Glow May's Royal daughter out of Prairie Bloom Starlight, 10634—547—9yrs—HIR.

5. **ARGILLA CONQUEST**
   Alfalfa Farm Philosopher, A. R. (Langwater Philosopher, A. R.—Langwater Star's May, 17999—753—A).
   Argilla Questa, 11121—601—G.
   An Argilla Caesar daughter out of Argilla Cresta, 14608—769—BB.

6. **WESTERN GLOW LUCKY O'WAR**
   Western Glow Man O'War (Western Glow May's Royal—Western Glow Butterfat Maryann, 13825—763—6yrs—305C—2x).
   Chukluck Lady Lovely, 13974—661—Sr3—305C—2x.
   A Chuckanut Theron daughter out of Bear Canyon's Lady, 14460—714—9yrs—365C.

7. **NOELBROOK ROSE'S WARRIOR**
   Western Glow Man O'War—see sire of "Lucky O'War" above.
   Noelbrook Ace's Rose, 11473—560—6yrs—HIR.
   A Revilo Ace daughter out of Woodmere Roselyn, 9791—409—7yrs—HIR.

8. **FIRCREST ANGELINA'S ANTONE**
   Langwater Country Steadfast (Langwater Commando, A. R.—Langwater Coquette, 12563—646—D).
   Fircrest Angelina, 15021—744—9yrs—365.
   An Evalina's Captivator of Grangeville daughter out of Fircrest Pauline, 15633—891—A.

9. **ROZELYN ELDEE MARMION**
   Langwater Dominic, A. R. (Langwater Onward, A. R.—Langwater Donna, 15366—671—5yrs—365).
   Rozelyn Marcella, 16034—776—DD.
   A Theo-Vale Clayton daughter out of Rozelyn's Margie, 13898—667—13yrs—365C.

10. **WESTERN GLOW ROYAL PROGRESSOR**
    Silver Forest May Royal, A. R. (Langwater May Royal, A. R.—Langwater May Blossom, 14248—724—B).
    Chuckanut Bonny Jean, 16694—801—14yrs—365.
    A Darigold Prince daughter out of Jean's Hopeful of Fawndale.

WRITE FOR INFORMATION AND SERVICE FEES

Northwest Co-op Breeders

DON WALDO, Manager — **P. O. Box 144 - Mount Vernon, Washington**

HOLLIKNOLL FARM

"THE HOME OF QUAIL ROOST ROSE MAXIM GUERNSEYS"

W. M. CAMP
OWNER

FRANKLIN, VIRGINIA
TELEPHONE 8202

QUAIL ROOST MAXIM'S MAY ROSE — QUAIL ROOST ROSE MAXIM

OUR BREEDING PROGRAM

Quail Roost Rose Maxim, A. R. is gone but his influence is being perpetuated and strengthened through the use of 4 of his sons out of top outcross cows.

FOUR QUAIL ROOST ROSE MAXIM SONS IN SERVICE

I . . . HOLLIKNOLL MAXIM NOBLE MAJESTY

In heavy service along with a son, **Holliknoll Majesty Pharos**, he out of Holliknoll Maxim Maxine (VG '49) 25 daughters in our herd, 4 in the test barn, averaging over 40 lbs. They look like real dairy cows.

HIS DAM

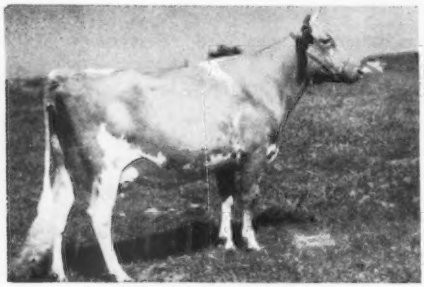

CESOR MAXIM'S NECTAR
9009—559—Sr2—305C—3x. Class Leader when made.
Next Dam: CESOR NOBLE'S NECIA
14758—743—D, 16471—880—A

II . . . HOLLIKNOLL MAXIM MAY KING

He is siring calves with deep middles and lots of dairy character.

HIS DAM

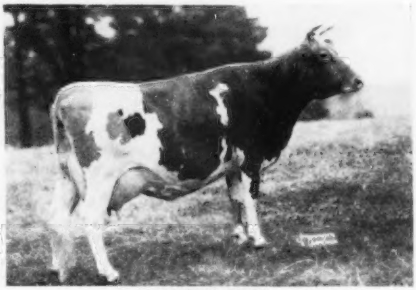

PALMER'S FLICK
13999—634—5yrs
17389—771—8yrs
Very Good '49

III . . . HOMINY HILL MAXIM

A sire of type and production, out of a powerful cow family.

HIS DAM

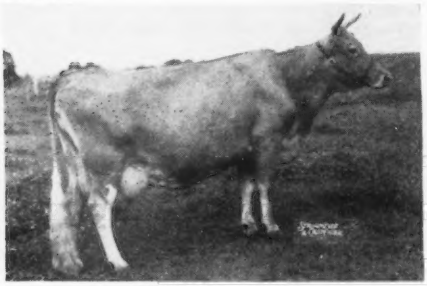

HARDWICK'S ACTRESS
14400—630—AA—783 T. M.
14393—655—AAA—610 T. M.
19162—833—A—1095 T. M.
1 A. R. son, 2 A. R. daughters

IV . . . HOLLIKNOLL MAXIM GENERAL

His two full brothers are doing a real job at Archdale and Nutshell Farms.

HIS DAM

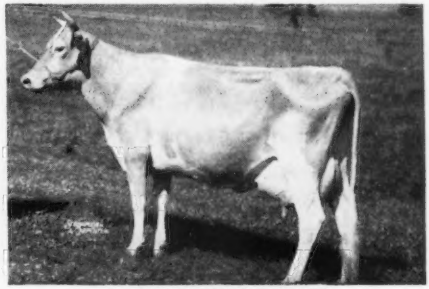

BURCH'S BUTTERFAT VIOLET
15836—786—Jr2C. Very Good '48
Dam of Holliknoll Royal Rose
15320—706—Jr2

TO STRENGTHEN OUR PROGRAM WE BROUGHT IN THESE TWO SIRES—BULLS BACKED BY BREEDING AND INHERITANCE THAT HAS PROVED ITSELF TO CROSS ON THE QUAIL ROOST ROSE MAXIM BLOOD.

McDONALD FARMS S. LUCKY STAR

A "Steadfast" son out of an Excellent full sister to McDonald Farms Prediction—sire of the first prize Get of Sire at both The National and International, 1950 and 1951.

Sire: **McDonald Farms Steadfast, A. R.**
(Melba Florinda families)

Dam: **McDonald Farms Gem.** 14107—759—Jr4C, VG '47 '48—EXCELLENT '50.

"Lucky Star" was sire of 2nd Heifer Calf and 2nd Bull Calf, National, 1950. **His Get is tops!**

QUAIL ROOST NOBLE MAXIM, A. R.

Born November 17, 1942

Sire: **Cesor Noble Maxim, A. R.**
Dam: Bournedale Martha

Dam: **Quail Roost Lucky Celia**
10235—509—4GG, 13812—684—E

Dam of **Quail Roost Noble Maximus** ($15,000) and full sister to QUAIL ROOST LUCKY KING, A. R., QUAIL ROOST LUCKY CHOICE, A. R. A "Maximus" daughter sold in the Franchester Sale this year for $6,000. Further proof of the popularity of this line.

Next Dam: **Quail Roost Queen Celeste**
11386—552—G, 14501—677—AA
Res. Gr. Ch., N.D.S., 1940.

W. M. CAMP
Owner

MAX W. TIMBERLAKE, Manager
Box 204, Phone 8202

FEDERAL ACCREDITED 339992
STATE BANG'S FREE NO. 1007

WHAT THE COWS ARE DOING

ON ADVANCED REGISTER TEST

SPECIAL NOTE: This list contains production credits for all cows producing 50 pounds or over of butter fat per month; two-year-olds that are milked only twice daily are published if producing 40 pounds or over per month, and two-year-olds milked three times daily are published if producing 45 pounds or over per month. Decimals and the months' per cent of butter fat are omitted. When more than one month's credit is computed at the same time, only the last month's credit will appear with cumulative totals. These credits are subject to verification and correction until final approval and acceptance and all tests are made on the one-day basis. Animals are tested in seven classes as follows: Five years and over; Sr4, four and one-half to five years; Jr4, four to four and one-half years; Sr3, three and one-half to four years; Jr3, three to three and one-half years; Sr2, two and one-half to three years; Jr2, under two and one-half years.

EXPLANATION OF SYMBOLS

* indicates reentry test.
§ before a breeder's name indicates all cows are milked twice daily.
† before a cow's name indicates a 305-day record on twice-a-day milking.
¶ before a cow's name indicates a 305-day record on three-times-a-day milking.
If a cow is on 365-day test, neither symbol appears before the cow's name.

Owner and Record	Age	Days	Mo.	Production Credit Milk	Production Credit Fat	Total Credit Milk	Total Credit Fat
§Adkins, B. F., Cosquay Farms, Hebron, Md.							
Cosquay's Country Jean	Jr2	59	July	1252	53	2478	105
s. Coldspring's Romulus Comet		D. Cosquay's Val Jean					
*Cosquay's Supreme Fragrance	6	144	July	1204	56	6466	331
*Haldane's Clematis of Cosquay	Sr3	67	July	1502	67	3210	165
s. McDonald Farms Haldane		D. Cosquay's Clematis					
*Haldane's Iris of Cosquay	6	169	July	1429	65	8471	429
*Haldane's Orchid of Cosquay	5	154	July	999	54	6232	333
*Haldane's Violet of Cosquay	5	65	July	1462	61	3112	134
s. McDonald Farms Haldane		D. Cosquay's Nelda					
Anderson, H. W., Whippernock Farm, Sutherland, Va.							
*Rose of Whippernock	6	356	Apr	464	26	10469	523
*¶Whippernock's Lola	5	304	Apr	122	7	9054	487
§Andrick, Julia Rhodes & Whissen, Clarence, Mr. & Mrs., Broadview Farms, Broadway, Va. ARHT							
†Broadview's Kelvin's Faith	Jr2	207	June	686	40	5390	297
†Broadview's Nance	Jr2	88	July	1084	47	3405	146
*†Broadview's Rosella	Jr3	61	July	1064	52	2176	99
s. McDonald Farms Grandeur		D. May Rose's Pride Anna					
Ashbrook, Vernon, Interlochs Guernsey Farm, Pueblo, Colo.							
Interlochs Laddie's Jeanie	Jr2	353	May	568	31	8473	411
Austin, R. J., Liseter Farms, Newtown Square, Pa. ARHT							
Liseter Flame's Clover	Jr2	365	June	466	23	11888	571
¶Liseter Royal Belladonna	Sr2	107	July	1229	64	4557	221
s. Liseter Hardfast Royal		D. Liseter Honorable Belladonna					
*Liseter Royal Echo	Sr3	31	July	1551	57		
s. Liseter Hardfast Royal		D. Liseter Honorable Esperance					
¶Liseter Royal Sylvia	Sr2	305	June	931	49	10357	528
§Bainter, Harry, Terra Vista, Goshen, Ind. ARHT							
Terra Vista Matilda	Jr2	343	July	679	41	8558	473
*†Terra Vista Minuet	5	131	July	1178	63	5645	299
†Terra Vista Prescilla	Jr2	242	July	743	44	6092	318
Barclay, Dorothy M., Douglaston Manor Farm, Pulaski, N. Y.							
*¶Douglaston Baroness Bikner	Jr4	86	July	1033	53	3350	166
s. Douglaston Crown Prince		D. Douglaston Maharanee Bikner					
¶Douglaston Baroness Charming	Sr3	305	July	618	34	8130	451
*¶Douglaston Baroness Fairy	5	81	July	1325	61	3504	182
s. Douglaston Crown Prince		D. Douglaston Baroness Charlotte					
Douglaston Baroness Flo	Sr3	365	July	19	1	8779	485
*Douglaston Baroness Garnet	Sr4	167	June	896	51	5309	296
*¶Douglaston Baroness Isabel	Sr4	109	July	1141	54	4726	228
s. Douglaston Crown Prince		D. Douglaston King's Isabella					
*¶Douglaston Baroness Roxy	Sr4	305	June	384	22	11520	619
*Douglaston Baroness Roxy	Jr4	365	June	468	28	9577	558
Douglaston Challenger's Anne	Jr2	88	July	1224	51	3518	168
s. Pine Manor King's Challenger		D. Douglaston Baroness Anne					
Douglaston Challenger's Flower	Jr2	59	June	1077	48	2028	92
s. Pine Manor King's Challenger		D. Douglaston Baroness Charlotte					
Douglaston Champ's Mary	Jr2	203	July	962	46	6379	297
*Douglaston Clifford's Anita	6	65	July	1358	60	2855	136
s. Douglaston Baron Clifford		D. Douglaston Maharani Alwar					
*Pine Manor King's Fashion	6	365	July	155	9	12854	714
§Baumgartener Brothers, Grandvu Farm, Wrightstown, Wis.							
†Grandvu Cherrylieu	Jr2	244	July	763	40	6901	330
†Grandvu Daisylieu	Sr2	137	July	760	40	3737	171
†Grandvu Dehazel	Sr2	305	July	586	38	7675	428
†Grandvu Royal Annette	Jr3	305	July	663	33	8716	429
†Grandvu Royal Dot	Jr3	305	July	335	15	7550	369
†Grandvu Royal Hazel	Sr2	274	July	762	44	8524	409
†Grandvu Royal Jennifer	Jr3	305	July	738	35	8943	402
†Grandvu Royal Suzane	Sr2	305	July	409	23	8748	475
†Grandvu Royal Theda	Sr2	305	July	21	1	8153	393
Beaty, Everett R., The Golden Grange, Huntington, Ind. ARHT							
*Golden Grange Bertha	7	263	July	1195	59	10756	538
*Golden Grange Lea	Sr3	90	July	1490	61	4585	194
Golden Grange O. Bubbles	Jr2	365	July	574	24	11181	491
¶Golden Grange O. Damosel	Jr2	41	July	1407	56	1834	73
s. Meadow Lodge King's Oklahoma		D. Cottage Farm May Fern					
*Golden Grange O. Hallo	Jr4	169	July	1215	53	7748	320
¶Golden Grange O. Juda	Jr2	290	July	932	45	9227	361
¶Golden Grange O. Nora	Jr2	185	July	982	46	6225	299
¶Golden Grange O. Princess	Jr2	212	July	782	46	6529	351
¶Golden Grange O' Sylvia	Sr2	60	July	1121	49	2036	86
s. Meadow Lodge King's Oklahoma		D. Golden Grange W. Salena					
*Golden Grange R. Blue Belle	5	112	July	1616	66	5660	239
*Golden Grange R. Crescent	Sr4	94	July	1445	76	4660	213
*Golden Grange R. Evangeline	5	25	July	1480	58		
s. Meadow Lodge King's Raider		D. Golden Grange Stareva					
¶Golden Grange R. Flora	Sr3	94	July	1279	54	4075	163
Golden Grange R. Lulu	Jr2	365	June	483	23	11585	533
*Golden Grange R. Meadow	5	220	July	1497	76	12205	602
*Golden Grange R. Oma	Sr4	209	July	1366	56	9127	373
*Golden Grange R. Omega	Jr2	236	July	1121	50	9322	407
*Golden Grange R. Pride Lady	Sr3	147	July	1398	72	7660	329
*Golden Grange R. Riga	Jr4	254	July	1044	50	11609	493
*Golden Grange W. Daisy Ann	5	90	July	1737	66	5550	214
*Golden Grange W. Pauletta	6	316	July	1200	62	13143	699
*Golden Grange W. Salena	7	176	July	1222	56	7447	343
*Linland Sue Anna	Sr4	295	July	1399	82	14203	724
*Lone Manor Master's Cuttie	5	185	July	1343	65	8839	424
Orchard Lawn's Bomber's Ann	Jr2	365	July	619	37	11628	624
*Princess Meadow of Manitou	9	106	July	1493	71	5380	233
*Walker Farms Maestro's Fay	5	251	July	1113	56	9715	456
§Bennett, J. Henry, Mrs., Ottawa, Kans. ARHT							
*†General Lee's Suzette	Jr4	216	July	814	52	6906	392
Berkey, Edith P., Carbondale, Pa.							
Grayce Farms J. Fairy	Jr2	197	July	834	53	6137	314
Blackwelder, P. B., Twin Brook Farm, Mocksville, N. C.							
*Royal Count's Daisey Belle	8	324	July	1512	80	16853	901
§Boyd Farm Company, Yuba City, Calif.							
†Boyd Farm Cal's Kavi	Sr3	113	July	1172	53	4464	201
†Boyd Farm Cal's Susan	Sr3	305	June	54	3	7965	387
†Boyd Farm Princess Elvira	8	305	June	60	2	8382	391
†Boyd Farm Princess Lepus	7	305	July	369	20	9502	517
†Happyholme Valor's Pan	Sr3	305	June	160	7	7324	368
§Broadacre Dairies, Incorporated, Powell Station, Tenn. ARHT							
†Gayoso Commando Lindy	Jr3	78	July	1069	51	2740	119
s. Chedco Commando		D. Gayoso Chink's Lindy					
†Gayoso Payaway	Jr2	134	July	950	49	4494	219
†Gayoso King's Jet	Sr2	94	July	1237	55	4011	174
s. Dougherty's King Actor		D. Mulhocaway Butterfat's Jetta					
Brownlee, Cecil N. & Margaret R., Cemar Farms, Claysville, Pa. ARHT							
†Flo's Lana	6	40	June	1318	73	1709	95
s. Gaylord's Squire's Bomber		D. Nelan's Honora's Flo					
§Bryan, Paul S., Whitebry Farm, Perkasie, Pa. ARHT							
*†Chattel's Roxie	6	251	July	925	51	9448	522
*†Hero's Peerless Dawn	5	116	July	1274	73	5334	277
*†Maridel's Hollicharm	8	305	June	168	8	9454	462
*†Meadow Spring Starlight Maxine	7	170	July	1330	64	8097	389
*†Whitebry Hollistar's Cheer	Jr3	82	June	960	51	2747	146
†Whitebry Miranda	Jr2	305	July	406	23	6688	339
†Whitebry Starlight	Jr2	235	July	864	45	7067	324
§Burger, Albert, Burger's Place, Turlock, Calif. ARHT							
†Burger's Place Mormon's Trixie	Jr2	169	Aug	1018	46	5928	261
Burger's Place M. Susie	Jr2	193	Aug	1133	62	7591	388
*†Dorella Darby's Tulip	11	49	Aug	2014	85	3065	130
s. Adohr Grand Darby		D. Dorella Sylvia					

*†Dorella Elect's Theodosia 6 89 Aug 1315 67 3934 197
s. Chuckanut Elect D. Dorella Rival's Theodosia
*†Dorella Elect's Trixie 8 47 Aug 1985 82 2915 120
s. Chuckanut Elect D. Dorella Darby's Tulip
*Dorella Royal's Synthia 5 88 Aug 1836 90 5148 248
*†Princess of Burger's Place Jr3 215 Aug 1150 62 9482 501
*†Raider's Whitie 9 305 July 746 35 11416 546

Carlson, C. I., Shady Oak Farm, Guilford College, N. C. ARHT

*Comet's Beatrice of Skuggek 7 113 July 1596 66 6127 275
*Comet's Jeanette of Skuggek 6 365 June 232 13 14918 792
¶Skuggek Comet Esther Jr2 183 July 870 49 5501 298
Skuggek Comet's Amaryllis Sr3 110 July 1225 72 4640 272
*Skuggek Comet's Charlotte Jr4 50 July 1582 67 2557 117
s. Riegeldale Emory's Comet D. Skuggek's Bess
¶Skuggek Comet's Elisa Jr3 192 July 1163 53 7432 337
¶Skuggek Comet's Linda Jr3 183 July 858 50 5991 310
Skuggek Comet's Maiden Sr3 244 July 1126 54 9433 480
*Skuggek Comet's Sidereal Sr3 277 July 1039 55 10217 544
Skuggek Comet's Spotwood Jr3 103 July 1387 64 4740 237
*Skuggek Lady Alice Jr4 335 July 980 52 12485 639
¶Skuggek Lady Cheery Sr3 93 July 1252 57 3867 182
¶Skuggek Lady Dassel Jr3 297 July 830 50 9861 553
¶Skuggek Lady Flora Sr3 144 July 1120 70 5556 321
¶Skuggek Lady Mamie Sr4 125 July 1194 55 4889 221
¶Skuggek Lady Princess Sr2 230 July 957 47 7080 367
¶Skuggek Lady Royal Jr4 98 July 1261 56 4330 186
*Skuggek Lady Shamrock 5 46 July 1664 72 2437 108
s. Riegeldale Judy's King D. Skuggek's Ada
¶Skuggek Lady Verity Jr4 257 July 986 56 9620 544
*¶Skuggek Lady Walker Sr4 247 July 1081 67 9492 598
¶Skuggek Majestic Marie Jr3 63 July 1317 58 2597 114
s. Grand View Noble Majesty D. Quail Roost Noble Mary
*Skuggek Noble Etta Jr2 305 July 464 26 8023 421
Skuggek Noble Mattie Jr2 276 June 990 53 10070 439
¶Skuggek's Comet's Dolly Sr4 244 July 1077 55 8824 464
*Skuggek's Daisy 5 339 July 937 64 13498 763
*Skuggek's Lady Alene 5 293 July 1026 54 10074 543
*Skuggek's Lady Cleo 5 134 July 1341 68 6570 357
¶Skuggek's Lady Matilda Sr4 305 July 137 8 9341 591
¶Skuggek's Lady Mona Sr4 305 July 541 31 10202 594

Chapin, Arthur J., Vanity Farm, Brandon, Wis. ARHT

*Joyful of Vanity Sr3 365 June 156 9 12149 577
L. F. Destination Jr2 114 July 938 48 3557 176
*Peggy K. of Vanity 5 104 June 1360 54 4278 175
Peg of Vanity Sr2 83 July 1226 48 3446 133
s. Luxerin Forward D. Peggy of Vanity
*Polly Ann of Vanity Jr3 119 July 1178 55 4753 221

§Chapman, Frank P., Chapman Homestead, Ontario, N. Y. ARHT

*†Chapman's Foremost Fantine 9 305 July 319 18 6855 334
*†Chapman's Patriot Beda Sr4 114 July 1096 53 4851 236
†Chapman's Patriot Patty Jr2 305 June 388 22 7801 420
†Chapman's Queen Dina Sr2 263 June 964 41 8371 350
†Chapman's Queen Lou Sr2 305 July 342 16 8528 377
†Chapman's Queen Pride Jr2 41 July 1268 52 1645 68
s. Winbernie Blend of The Meads D. Chapman's Patriot Promise

§Christal, Henry I., Hanover Hill Farm, Yorktown Heights, N. Y. ARHT

†Hanover Hill J. Ceres Jr2 201 July 686 42 5618 288
†Hanover Hill J. Majesty Sr2 82 July 965 43 2759 123
s. McDonald Farms Jason D. Rosewald Foxy's Majesty
*†Hanover Hill Proson Jr3 305 June 498 29 9247 516
†Hanover Hill White Clover Jr2 220 June 721 41 6193 311
†Rosewald Katherine's Jewell 5 120 May 1287 54 5570 251

§Clemente, Anthony, Mannington Creek Farms, Salem, N. J.

†Mannington Creek Aster Jr2 170 July 924 43 6079 276
*†Mannington Creek Helena 5 105 July 1329 53 4879 207
*†Mannington Creek Lady 7 80 July 1443 61 3936 167
s. Norwyn's Marquis D. Mill Creek's Lilac
†Mannington Creek Melba Jr2 210 July 896 41 7491 342
*†Mannington Creek Myrtie 5 103 July 1333 59 4859 226
*†Mannington Creek Regina Sr4 109 July 1273 54 5055 221
*†Mill Creek's Lilac 9 109 July 1226 57 4971 237

Cloverland Farms Dairy, Incorporated, Phoenix, Md. ARHT

†Ben Tulloch Freda Jr3 303 June 526 24 10217 505
¶Cloverland L. Milbette Sr2 65 July 1299 50 2731 107
s. Coronation Leader D. Gardenville Princess Leona
*¶Foxburg's Cheer's Blossom 7 91 June 1265 56 3949 166
¶Foxburg's Knight's Adorable Sr3 28 June 1222 50
s. Pine Manor King's Knight D. Foxburg's Knight's Charmy
*†Foxburg's Knight's Blossie 5 138 May 1077 54 4983 229
¶Foxburg's Knight's Charmy 5 34 June 1364 56 1520 62
s. Pine Manor King's Knight D. Foxburg's Charmer's Charm
¶Foxburg's Knight's Floretta Sr3 97 July 1346 52 4639 179
¶Foxburg's Knight's Honor Sr4 176 June 544 21 5667 274
*¶Foxburg's Knight's Rosebud Jr4 163 June 1288 53 7679 328
*Goldwood Alert's Emma 7 209 July 1176 54 9766 418
*†Overseer's Redwing 2d's Fort 7 211 June 929 50 9653 531
*¶Pharos Hightide's Alleyne 6 72 July 1473 55 3736 145
s. McDonald Farms Hightide D. Pharos Alleyne
†Pharos Indenture's Queenann Jr4 305 June 41 7153 393
¶Springfield Lass Jr2 145 July 1088 48 5386 236
s. Channel Point Golden Chief D. Channel Point Nobleman's Bea
¶Windale Star's Ruth Jr4 98 July 1290 61 4705 222
*¶Witchwood Dame 8 47 July 1641 72 2361 108
s. Foremost Cornelius D. Heweshurst Princess Ladonna

Coble, Eddie Coltrane, Maegeo Farms, Lexington, N. C. ARHT

¶Maegeo Dynamo's Matilda Jr2 168 July 883 48 5760 293
*¶Sonnylaine Bright Joyce Sr3 305 June 73 4 9361 527

Coble, George S., Maegeo Farms, Lexington, N. C. ARHT

*¶Adjuster's Halo of Pine Grove 8 270 July 1128 54 11862 528
*Alert's Carla of Mt. Ararat 7 365 May 166 7 15735 687
*¶Alert's Dottie of Mt. Ararat 7 113 July 1305 55 5316 228
¶Alert's Feather of Mt. Ararat Sr4 286 July 1112 60 12272 631
*¶Blair's Rest Maxim Vander 6 119 July 1575 72 6582 308
s. Bournedale Maxim Coronet D. Blair's Rest Supreme Vander
*¶Brooke's Cross Carlotta 7 163 June 1097 55 7075 340
*¶Brooklandwood Cream Cup Sr3 84 July 1337 62 3751 166
s. Langwater Gabriel D. Brooklandwood Golden Nan
*¶Brooklandwood Debby Sr3 130 July 1125 55 5465 253
*¶Brooklandwood Jollyann Sr3 61 July 1459 67 2966 144
s. Langwater Gabriel D. Brooklandwood Golden Joy
Chinquapin Darlene Jr3 201 July 1216 54 9248 401
*Coble's Jenny 5 365 July 281 14 11051 550
Coble's Knight's Kathy Sr4 287 July 1014 54 12111 643
*¶Coble's Maxim's Maida 5 138 July 1217 57 6117 287
*¶Coble's Prince Max's Ashley 6 78 July 1306 61 3293 147
s. Quail Roost Prince Max D. Drucilla of Lone Elm
*¶Coble's Prince Max's Beauty 6 92 July 1532 68 4982 220
s. Quail Roost Prince Max D. Salem Farms Betsy May
*Coble's Prince's Maxim 6 324 July 890 52 12545 693
Coronation Majestic's Diana Sr2 291 July 1344 66 11533 597
*Cummings' Maxim Dorothy 7 365 June 936 43 14566 696
*Curles Red Rose Maisie 5 254 June 1041 50 11254 543
*¶Dairy Maid of Birch Brae 9 114 July 1322 55 5502 216
*¶Dillon's Lucky Elsie Jr4 278 July 1022 55 10902 570
*¶Dinsmore Queen Kewpie 7 149 July 1272 55 6487 264
*¶Fair Field Midnight Annie Sr4 63 July 1309 56 2779 115
s. Midnight Rustler of The Glen D. Fair Field Quaker Girl
*Grassy Grove Maxim's Posey 8 215 June 1003 50 9885 522
*¶Green Meads Dame Minoel Jr4 130 July 1402 51 6261 236
*¶Gylden Weatherman's Sleepy 5 188 July 1283 61 8558 397
*¶Hazelwood's Kite 8 187 July 1334 59 8869 416
*¶Hillandale Cavalier's Xcelia Sr4 255 July 1375 74 12757 662
*Hillandale Golden Claire 10 365 July 188 10 14734 815
*¶Hillside Maxim C. Celeste Sr4 62 July 1228 53 2255 98
s. Quail Roost Royal Count D. Hillside Valorous Daisy
*¶Hillside Maxim C. Celia Jr4 107 July 1201 58 4453 202
*Hillside Maxim P. Barbara 5 225 July 1195 55 10508 474
*¶Hillside Maxim P. Maxine 6 198 July 1149 57 9228 444
*¶Hillside Maxim P. Rachel 6 70 July 1594 72 3636 176
s. Maxim's Prince of Grassy Grove D. Cummings' Maxim Ruth
*Hillside Valorous Charm 6 343 July 1361 66 15299 747
*Hillside Valorous Christine 7 365 July 145 7 13253 706
*¶Hillside Valorous Flora 6 305 July 225 10 9972 448
*¶Ideal's Champ's Fanny Jr4 185 July 1136 56 7648 363
*Ideal's Claremont's B. Butter Jr4 182 July 1065 51 7526 378
*¶Ideal's Claremont's Emily Sr4 112 July 1566 67 6083 241
*¶Ideal's Claremont's Golda Jr4 141 May 1351 59 7383 314
*Ideal's Claremont's Hyacinth Jr4 222 July 1014 50 8569 417
*¶Ideal's Claremont's Morna Jr4 170 July 1262 58 7949 360
*¶Ideal's Laddie's Lillian Jr4 159 July 1156 64 6576 336
*¶Ideal's Prestige's Fancy Sr4 139 July 1276 56 6889 308
*¶Ideal's Traveller's Lucy Sr4 167 July 1189 53 7558 319
*¶Ideal's Traveller's Orpha Jr4 176 July 1531 65 10131 428
*¶John's Flossie 6 86 July 1320 62 3964 201
s. Clara's Maxim John D. Pine Wood's Flossie
*¶Kembrooke Bernice Sr4 160 June 1124 57 7238 330
*Kembrooke Lady 7 169 July 1802 72 11113 411
King's Lady Betty Jr4 365 June 26 1 11564 660
Lancresse Kaye 5 199 July 983 59 7382 373
¶Langmore A. Lucy 5 140 July 1398 65 7008 333
*¶Langmore Flag 5 136 June 1212 56 6427 281
*Langvalley Apple Blossom 6 285 July 1223 61 13171 667
*Langvalley Prince's Lady 10 282 July 991 50 11842 566
*¶Maegeo Angeline Jr2 304 July 80 4 5409 294
*¶Maegeo Barbara Jr2 104 July 1207 48 3963 170
s. Butterfat Oberon D. Curtiss Candy Levity Barbara
*¶Maegeo Belladonna Jr2 69 July 1284 59 2887 144
s. Flying Horse Clarise's Colonel D. Spruce Run Oberon's Bella
*¶Maegeo Carla Jr3 133 July 1299 56 6241 254
*¶Maegeo Carlotta Sr2 305 July 192 11 6596 386
*¶Maegeo Coquet Lady Sr2 126 June 806 49 4147 203
Maegeo Dabson's Anne Jr4 114 July 1049 54 4466 246
*¶Maegeo D Roxanne Jr2 135 July 997 45 4781 231
Maegeo D Valerie Jr2 262 July 979 51 8244 446
Maegeo Dynamo Fern Sr2 239 July 1274 62 10665 483
*¶Maegeo Dynamo Lady Jr2 305 July 739 36 10599 482
*¶Maegeo Dynamo's Kate Jr2 305 July 47 2 9296 481
Maegeo Explorer's Queen Jr3 276 July 1076 57 11182 565
Maegeo Flag Jr2 176 July 894 45 5403 264
*¶Maegeo Francine Jr3 81 July 1323 72 3474 174
s. Cesor Muriel's Elbon D. Mt. Ararat Francine
Maegeo Jeff's Dorothy Sr3 301 July 1112 51 11891 565
*Maegeo Maxim's Annabell Jr2 345 July 836 46 10003 509
*Maegeo Maxim's Annielee Sr3 365 June 149 8 11150 632
*¶Maegeo Maxim's Bonnie Jr2 251 June 887 47 7571 386
*¶Maegeo Maxim's Carol Jr2 177 June 989 45 6518 282
*¶Maegeo Maxim's Kitty Sr2 305 June 648 31 7578 379
*¶Maegeo Maxim's Tiny Jr3 67 June 1003 50 2402 114
s. Quail Roost Edward's Maxim D. Maxim's Matilda
*¶Maegeo Max's Cherry Jr3 305 July 268 15 4688 236
s. Quail Roost Prince Max D. Graceland La Noce Cherry
*¶Maegeo Polly Anna Sr2 305 July 115 6 6007 350
*¶Maegeo Queen Alicia 5 167 July 1255 59 7337 342
*¶Maegeo Queen Alma Jr3 88 July 1186 60 3361 168
s. Sky Brook Maxim Brill King D. Annie Lee of High View
*¶Maegeo Queen Bliss Sr3 113 July 1303 64 5507 264
Maegeo Queen Charm Jr3 250 July 1120 56 9268 490
*Maegeo Queen Dot Sr4 365 June 51 2 10486 510
*¶Maegeo Queen Lucy Jr3 262 July 1054 55 10503 533
*¶Maegeo Queen Maxine Jr3 181 July 1052 52 7074 360
Maegeo Queen Polly Jr2 242 July 935 47 7972 413
*¶Maegeo Queen Rosa Sr2 305 June 387 21 6181 363
*¶Maegeo Queen Sarah 5 110 July 1408 63 5499 269
Maegeo Queen Susan Jr3 365 June 704 35 11048 535
*¶Maegeo Tranquill Sr2 190 July 895 45 5817 292
Maegeo Valor's Cherry Jr2 265 July 1010 46 8826 404
*¶Maegeo Valor's Emarie Sr3 305 July 86 4 10352 536
Maegeo Walley Jr2 199 July 841 46 6113 306
*¶Maegeo Whisper Sr2 61 July 1123 58 2131 98
s. Wolfpen Archer D. Wood Ford Whisper
*¶Majesty's Luxury 7 182 July 1119 50 7620 363
*Marshallanc's C. Laurel Jr4 246 July 1066 71 10124 562
*¶Maxim Majesty's Jean 7 231 July 1194 51 10715 476
*Maxim Majesty's Martha 8 158 July 1573 71 9251 424
*Maxim's Annalee 7 365 June 42 2 13847 695
*¶Maxim's Majesty's Faithful 5 181 July 1041 50 8335 410
*¶Maywood C. Jane 6 124 July 1499 55 6720 242
Merco Master's Dairymaid 5 365 July 721 32 14662 674
*Midview Chieftain's Lizzie 5 356 July 1159 57 14299 738
*¶Midview Majesty's Valentine 5 168 July 1167 51 7700 343
*Mt. Ararat Alert's Columbine 7 161 July 1157 56 6627 295
Mt. Ararat Francine Jr4 365 July 437 23 13587 690
*¶Old Timbers Sally Sr4 153 July 1311 63 7943 345
*¶Orpha of Frenchdale 6 128 May 1066 56 4555 234
s. Pride's Prospect of Marshallanc D. Lois of Frenchdale
*Pauline of Milestones 9 203 July 1567 70 11880 554
*Pharos Baron's Quess 6 231 July 980 53 8984 501
*¶Pharos Coronation Lady 8 122 July 1429 58 6089 259

*¶Quail Roost Ideal Pet 9 110 June 1010 50 3993 200
*Rex's Dairymaid of Mt. Ararat 5 365 June 248 10 14605 663
*¶Ringgold Alta 6 141 July 1386 79 8056 367
*Rolling Hills Daisy 5 241 July 1067 51 10374 490
*¶Ruben's Rachel 9 127 July 1279 56 5953 277
*Sarnia Farm Charm Jr4 173 July 1649 68 10283 412
¶Spruce Run Bft. Chief's Rosette Jr3 142 June 1291 52 5956 257
Spruce Run Bft. Laddie's Cheryl Sr2 212 July 1089 52 8809 413
¶Spruce Run Bft. Laddie's Merry Sr3 65 July 1350 54 2733 119
s. Two Brooks Butterfat Laddie D. Tillybardin's Mary Jane's Maid
¶Spruce Run Butterfat Midame Jr3 305 July 202 10 8190 406
*Spruce Run Carillon's Susan Sr3 145 July 1232 59 6665 316
¶Spruce Run Cavalier's Viol Sr4 123 July 1547 70 6512 273
*Spruce Run C. H. B. Fanny 5 365 June 370 20 17261 938
*¶Spruce Run Marvel's Dora Jr4 168 June 1277 53 9062 393
¶Spruce Run Monarch's Argenta Sr3 231 June 923 51 8504 482
*¶Spruce Run Oberon's Bella Jr4 123 June 1226 57 5714 280
*¶Spruce Run Oberon's Iona Sr4 305 June 65 3 10442 504
*¶Spruce Run Oberon's Susi 5 152 July 1485 76 8960 442
*Sunbeam's Lydia of Namreg 6 365 July 711 33 13105 630
*Sunnyside Cindy 9 161 July 1453 56 9431 333
*¶Susanne of Craigland 5 130 July 1252 62 6269 287
*¶Templar's Maisie of Monroe Sr2 175 July 1067 47 6723 298
*¶Terrace Farm's Loretta 5 305 July 823 45 10668 559
Terrace Farm's Pauline 8 174 July 1305 56 8527 366
*¶Traxdale Knickmost Keepsake 6 134 June 1064 53 5806 272
*Valor's Duchess Felicia Sr4 147 July 1294 59 6687 292
Waupun Dolly Sr3 365 June 56 2 12629 606
*¶Wern's Walker's Lee Jr3 37 June 1144 55 1378 67
s. James J. Walker D. Ambitious Courtney Lee
*Wethersfield Queen 6 365 June 491 22 12507 576
Wood Ford Bright Sadie Sr4 365 June 242 10 12641 562
¶Wood Ford Foremost Lily Girl Sr3 305 May 174 7 8477 375
¶Wood Ford Governor's Geisha 5 188 July 1309 59 8577 379
*¶Wood Ford Winters 5 109 July 1265 56 4795 227
*Woodside Hall Kind Harriet 8 162 July 1451 58 8887 348
*¶Woodside Hall Knolton Happy 8 170 July 1250 55 7945 368
*¶Zimalcrest King's Dana 5 87 July 1685 85 4458 206
s. Quail Roost Noble King D. Zimalcrest Suzette

Coker, Grady N., Nejasco Farm, Canton, Ga. ARHT
†Belmont View Brilliant's Babs Jr2 60 July 1115 46 2101 87
s. Sky Brook Maxim Brilliant D. Belmont View Ned's Quality
Belmont View Fashion's Ama Jr2 365 June 341 17 9958 453
¶Belmont View Fashion's Delta Jr2 305 June 50 2 8940 415
†Brookberry Bridesmaid Jr2 243 June 54 2 4720 226
s. Riegeldale Illustrious Benjamin D. Riegeldale Conqueror's Fiancee
†Mo-La-Jac Virginian's Dorine Jr2 113 May 790 43 2973 159
s. Riegeldale Emory's Virginian D. Mo-La-Jac Noble Dorine
†Nejasco Meteor Petsy Sr2 138 May 789 40 3583 188
s. Riegeldale Emory's Meteor D. Fairlee Acres Royal Pet
†Nejasco Meteor's Dolly Jr2 73 Apr 798 41 1982 103
s. Riegeldale Emory's Meteor D. Coker's King's Doris
Nejasco Meteor's Rosie Sr2 365 June 75 4 8983 483

Coker's Pedigreed Seed Company, Hartsville, S. C.
Clear View No-Max Cecelia Jr2 216 July 970 46 7126 341
*Coker Fancy King's Rosette 5 64 July 1622 65 3450 134
s. Coker Fancy King Silver D. Clyburn Butterfat Rosette
*Coker Helen's Silver Louise Jr4 314 July 1102 54 13760 700
Coker Mck Charlotte Jr2 304 July 1043 49 10907 544
¶Coker Mck Silver Gay Jr2 305 June 109 6 8960 450
*¶Coker Noble Sweetheart 8 89 July 1624 67 4766 226
s. Coker Butterfat Noble D. Coker Sweet Calendar
*Coker Peerless Elta 5 318 July 939 50 12360 666
¶Coker Steadfast Countess Sr3 153 July 1231 62 6632 326

§Connecticut, University of, Storrs, Conn. ARHT
*†Cassie Cerise Storrs 7 182 June 1207 50 9114 380
*†Clarice Coral Storrs 8 79 July 1327 52 3583 171
s. Rockingham Superb D. Coral Caprice Storrs
†Cornelia Calla Storrs Jr2 40 July 1234 44 1543 58
s. McDonald Farms Justice D. Calla Clarice Storrs
*†Flora Fickle Storrs Sr3 59 July 1380 64 2660 132
s. McDonald Farms Jeweler D. Fickle Beauty Storrs
*†Gardenville Brocade Sr3 305 July 785 37 12426 537
Gardenville Donna Lotus Jr3 365 June 20 1 10015 504
*†Happyholme Regal Susette Jr3 150 July 1033 51 5866 279
Lindy Lila Storrs Sr2 365 June 261 15 9701 497
*†Sandra Spooky Storrs Sr4 305 July 478 23 12056 570
*†Western Glow Country Maid Sr4 82 July 1349 67 3847 180
s. Langwater Country Steadfast D. Western Glow Noble Maid
*†Wychmere Clarette 5 137 July 1159 53 5420 239

Conover, Clifford L., Conover's Hightstown Guernsey Dairy, Hightstown, N. J.
Cavalier's Queen of Mercer Jr4 181 July 1000 56 7109 394
Commander's Polly of Mercer Sr4 305 June 1003 61 11916 722
Commander's Shirley of Mercer Sr4 365 July 916 54 15650 879
*Commander's Victress of Mercer Sr4 55 July 1769 84 3098 144
s. Commander of Mercer D. Lad's Victress of Mercer
*King's Anita of Mercer 7 178 June 1549 85 10102 506
King's Belle of Mercer Jr4 78 July 1662 80 4330 205
s. Rose Gold King of Mercer D. Otto's Gold Belle of Mercer
King's Gold Queen of Mercer Sr2 333 July 1060 56 11039 596
Lad's Daisy of Mercer Sr4 258 June 1373 77 13379 722
*¶Lad's Hope of Mercer 8 305 June 656 37 12464 663
Mars' Lassie of Mercer Jr2 105 July 1105 47 3862 165

Conover, Clifford L., Mr. & Mrs., Conover's Hightstown Guernsey Dairy, Hightstown, N. J.
Cavalier's Iris of Mercer Jr4 84 June 1348 67 4245 215
Cavalier's Wallie of Mercer Sr3 273 June 962 54 10638 564
King's Cinderella of Mercer Sr2 267 July 1232 66 11427 571
King's Doloris of Mercer Jr3 120 June 1283 70 5392 285
King's Wallie of Mercer Jr3 207 July 1249 64 9300 432
Lad's O. K. Maggie of Mercer 6 122 June 1540 82 6993 364
*Lad's Rose of Mercer 8 41 July 1991 98 2529 123
s. Glenburnie Golden's Lad D. Harmony Hollow Rose
*Lad's Wallie of Mercer 6 91 July 2045 103 6395 315
*Langvalley Nanita Avalon Jr4 365 July 562 28 15993 775
*L. O. K.'s Wallie of Mercer 5 41 July 2071 103 2650 134
s. Lad's O. K. of Mercer D. Ruby's Wallie of Mercer
Mars' Viola of Mercer Jr2 217 July 1009 51 7649 399
*R. F.'s Highlander's Ella Sr3 108 July 1267 65 5169 272
Royal's Wallie of Mercer Jr2 240 July 1150 51 9637 418

§Cooper, Alice E., "The Cooper Homestead," Townsend, Mass. ARHT
Cooper's Annie Jr2 200 July 821 43 6399 312
*†Cooper's Patricia Louise 5 130 July 1041 51 5141 243
*†Roughwood Jessie 5 148 July 1103 50 6440 303
†Wind-Mill Farm Bessie Jr2 305 June 536 34 8055 476

§Corning, Julia H. & John B., Roundabout Farm, Kennebunk Port, Maine. ARHT
†Roundabout Princess Dazzle Jr2 73 July 749 46 1771 113
s. Wethersfield Prince Carol D. Meredith Dazzle
†Roundabout Princess Mary Jr2 305 June 72 4 6820 371
†Wethersfield Merrilee Sr2 202 July 882 47 6712 333

§Cowan, L. W. & Son, Cowan Farm, Oshkosh, Wis.
*†Cowan Farms Ethyle Sr4 152 July 1063 52 5693 269
*†Cowan Farms Feerless F. B. 5 63 July 1111 52 2355 117
s. Circle Drive's Feerless D. Cowan Farms Marion
*†Cowan Farms Lad's Iris 6 153 July 1313 55 7679 334
†Cowan Farms Laird's Electra Sr2 256 July 993 46 9796 446
†Cowan Farms Laird's Leatha Jr2 305 July 548 28 9200 462
†Cowan Farms Mark's Abigail Jr2 181 July 936 42 5935 261

§Craig, Orlin P., Est., Craigland Farms, Mukwonago, Wis. ARHT
†Ginger of Craigland Sr2 100 June 871 43 3081 162
*†Rosetta of Craigland Sr4 159 July 996 56 6966 392
†Sara Lee of Craigland Sr2 305 June 557 32 7269 371
†Zoa Mae of Craigland Sr2 122 June 821 41 3677 181

§Creaves, Albert A., Finchley Manor Farm, Wauconda, Ill. ARHT
†Finchley Manor Angiola Sr2 207 July 985 48 7221 338
†Finchley Manor Destiny Sr2 190 July 903 44 6281 294
†Finchley Manor Katonga Jr3 305 June 550 31 9142 464
†Finchley Manor Katrina Sr2 305 June 90 5 8242 399
*†Finchley Manor Maxine 5 219 June 939 50 8712 422
*†Finchley Manor Revel Jr4 305 June 307 15 8137 359
*†Finchley Manor Rochelle Jr3 108 July 1097 52 4254 218
s. Finchley King of The Meads D. Finchley Manor Gail
*†Finchley Manor Unity 7 166 July 1578 68 9026 416

§Damon, Charles A., Far West Farms, Bow, Wash. ARHT
*†Daisy of Whidby Island 12 94 July 1465 69 4952 255
s. Chuckanut Buster D. Welcome of Whidby Island
*†Far West Carolee Sr4 164 July 1132 53 6678 353
†Far West Fame's Anna Bell Jr2 100 June 853 40 3177 146
s. Western Glow Country Fame D. Golden Belle of Whidby Island
†Far West Fame's Lou Sr2 281 June 1091 49 10222 449
*†Far West Gladness Jr4 63 July 1651 65 3458 144
s. Western Glow Treasure D. Maisie of Whidby Island
*†Far West Lady Welcome Sr3 133 June 1158 50 5327 255
*†Far West Lolly Sr4 305 June 81 4 11655 542
*†Far West Melanie 5 85 July 1663 79 4984 236
s. Western Glow May's Royal D. King's Lady Melba
*†Far West Noble Maid Sr4 126 July 1606 75 6918 379

§Darlington, Albert N., Tarpon Springs, Fla. ARHT
Darlington Farms Mirth Jr2 183 July 844 40 5607 247
*Mary Lou's Finnis 6 365 June 531 22 8477 381

Denaci, Edward, Featherbed Farm, Hopewell, N. J. ARHT
†Delwake Tocsin's Letitia Jr2 28 July 917 44
s. Two Brooks Tocsin D. Delwake Buttercup
*¶Dusty's Joey of Monterey Jr3 126 July 1269 60 6742 332
s. Langwater Stardust D. Benton's Lady Josephine 2d
†Featherbed Pepper Lassie Jr2 305 June 415 20 7770 357
†Featherbed's Dorothy Sr2 173 May 923 46 5418 291
†Monterey Cherubim Sr2 32 July 978 55 1011 57
s. Langwater Stardust D. Cherub's Merry Girl of Monterey
†Ratcliffe Manor Penny Sr2 198 June 824 43 6338 328

Dinsmore Dairy Company, Dinsmore, Fla. ARHT
*Dinsmore Cosy 5 217 June 1099 50 8757 435
Dinsmore Faymax Pepper Jr2 139 July 1100 46 4903 205
Dinsmore Garfield Justine Sr3 305 July 1045 50 10989 538
*Dinsmore Garfield Kamosa Sr3 104 July 1297 55 4555 191
*Dinsmore Garfield Monica Jr4 147 July 1112 51 5929 229
s. Dinsmore Garfield D. Dinsmore Maxmost Monica
Dinsmore Illustrious Rose Jr2 73 July 1241 53 3092 134
s. Emory's Illustrious Benjamin D. Viscount's Rose
†Dinsmore Majestic Ewell Sr2 305 June 40 2 5340 264
s. Dinsmore Majestic Rose King D. Dinsmore Maxmost Eulalie
†Dinsmore Majestic Kewpie Sr2 305 June 264 11 6388 269
s. Dinsmore Majestic Rose King D. Dinsmore Queen Kewpie
*Dinsmore Majestic Laurel Jr4 340 May 593 29 10990 520
*Dinsmore Maxmost Gerda Jr4 119 July 1252 50 5278 212
†Dinsmore Maxmost Kaomeo Sr2 305 July 396 19 5746 270
†Dinsmore Maxmost Pamela Jr3 305 June 120 6 6149 344
*Dinsmore Maxmost Phyllis Sr4 106 July 1370 58 5342 291
*Dinsmore Maxmost Vessie Sr4 128 July 1237 58 5721 255
Dinsmore Mayroyal Bett Sr2 74 July 1154 50 2782 118
s. Foremost May Royalty D. Dinsmore Queen Betsey
†Dinsmore Mayroyal Elva Jr2 305 June 258 12 6623 287
†Dinsmore Mayroyal Fancy Jr2 305 July 76 3 6030 288
s. Foremost May Royalty D. Dinsmore Queen Fazia
†Dinsmore Mayroyal Glorietta Jr2 305 June 46 1 5821 254
s. Foremost May Royalty D. Dinsmore Gloriana
*Dinsmore Mayroyal Irene Jr4 38 July 1296 53 1562 63
s. Foremost May Royalty D. Dinsmore Faymost Irene
†Dinsmore Mayroyal Paulie Sr2 305 July 520 18 6325 279
s. Foremost May Royalty D. Dinsmore Queen Paulette
Dinsmore Mayroyal Vess Sr2 45 June 1214 50 1808 74
s. Foremost May Royalty D. Dinsmore Maxmost Vessie
*Dinsmore Mayroyal Winnie Sr3 102 July 1338 57 4953 201
*Dinsmore Mistress Leah Jr4 153 June 1248 51 6653 265
†Dinsmore Noble Blanchette Jr2 305 July 253 12 6165 260
s. Quail Roost Noble Yeoman D. Dinsmore Maxmost Blanche
Dinsmore Noble Gala Jr2 170 July 1074 47 6181 267
Dinsmore Noble Mamie Jr2 236 June 993 47 7959 384
Dinsmore Noble Mayflower Sr2 365 July 879 40 11282 508
†Dinsmore Queen Marta Jr2 305 July 417 18 7044 334
*Gayoso Phil's Falma Sr3 365 July 323 18 11326 549

§Domaszek, Anton, New Hope Guernsey Farm, Amherst Junction, Wis.
†New Hope Fascinator's Labelle Jr2 305 Sept 222 9 10965 484

§Domaszek, Matt, New Hope Guernsey Farm, Amherst Junction, Wis.
†New Hope Constant's Comely 5 305 July 26 1 7269 371

†New Hope Fascinator's Queen Sr2 161 Aug 863 40 5125 241

§Domaszek, Raymond, Hi-Hopes Farm, Amherst Junction, Wis. ARHT

†Hi-Hopes F. Flossie Jr2 104 July 1203 55 4387 228
†Hi-Hopes Man's Beauty Jr2 153 July 1102 44 5769 241
†Hi-Hopes S. M. May Jr2 88 July 1126 51 3299 155
†Hi-Hopes S. M. Rosie Jr2 96 July 1444 59 4693 188
†Hi-Hopes S. M. Susan Jr2 106 July 1205 47 4266 198
†Hi-Hopes Winner's Barbara Jr3 108 July 991 50 4509 230
†Hi-Hopes Winner's Caroline Sr2 305 July 558 28 9993 478
*†Hi-Hopes Winner's Flossie Jr4 193 July 1213 61 9716 466
†Hi-Hopes Winner's Janice Sr2 305 July 508 32 9112 480
†Hi-Hopes Winner's Lady Jr2 305 July 74 4 8121 420
*†Hi-Hopes Winner's Lustre Jr4 145 July 1435 72 7999 446

§Downey, Fred C., Woodside Hall Farms, Williamsport, Md. ARHT

†Woodside Hall Ideal Nancy Sr2 249 May 505 25 4882 234
†Woodside Hall Ken's Nita Sr2 305 June 221 11 5759 241
s. Woodside Hall Kenny D. Woodside Hall Kind Gloria

du Pont, Jean L. A., Liseter Farms, Newtown Square, Pa. ARHT

*Antietam Janie 5 30 July 1378 56
s. Antietam Vagabond D. Antietam Jane
*Caumsett Eastern Barena 5 42 July 1766 66 2397 87
s. Caumsett High Strung D. Caumsett Bara
¶Franchester King's Laughter Jr2 27 July 1023 46
s. Franchester Kella's King D. Franchester Free Laughter
Liseter Flame's Donna Sr3 203 July 1334 75 9839 495
¶Liseter Flame's Holiday Sr2 178 July 1151 54 7126 301
*Liseter Flame's Jane Sr3 108 July 1688 68 6338 248
¶Liseter Flame's Larkspur Sr2 184 July 1068 60 7170 355
*Liseter Flames Regina Sr3 239 July 1194 63 10917 509
Liseter Flame's Sunbeam Jr2 365 June 29 1 11044 557
*Liseter Hardfast's Sunshine 9 243 July 1089 57 9756 485
*Liseter Honorable Gem 6 194 July 1220 59 8648 414
*Liseter Honorable Nell 6 168 July 1289 71 7758 353
¶Liseter Noble Corona Jr2 153 July 936 48 5388 249
¶Liseter Princess Mayola Jr2 130 July 1019 45 4867 196

Dutton, Everett J., Mistydale Farm, Gonic, N. H. ARHT

¶Great Spring Bluebell 6 118 July 1165 51 4836 212
*¶Great Spring Topaz 9 45 July 1620 89 2328 128
s. Rosewald II Duce Cornelius D. Junior Maplecroft's Secret
*¶Great Spring Trixie 9 187 July 1135 51 7858 342
¶Mistydale Penny Sr2 224 June 940 47 7781 348
¶Rose Lawn Cleo's Protocee Sr3 186 July 1157 57 7925 367

Dutton, Laura F., Mistydale Farm, Gonic, N. H. ARHT

*¶Foreman's Auburn Girl 8 222 June 1216 62 9381 434
*¶Mistydale Lady Delphinium Sr3 53 July 1315 58 2281 101
s. Mistydale Lightning D. Foreman's Auburn Girl

Ellis, Patricia Ann, Dinsmore, Fla. ARHT

Dinsmore Mayroyal Vern Jr3 114 July 1228 52 4678 192

§Evans, John, Hickory Hill Farms, Ashland, Ky. ARHT

†Hickory Hill Dew Jr2 305 June 135 6 7107 319
s. Hill Girt Victor D. Hickory Hill V. Delilah
†Hickory Hill Mandy Jr2 207 July 956 40 8013 315
†Hickory Hills D. Kolene 2d Jr3 305 May 597 32 8921 377

§Evans, John & Son, Hickory Hill Farms, Ashland, Ky. ARHT

†Woodside M. Anita Sr2 116 June 901 42 3908 187
s. Antietam Monarch D. Woodside R. Bell's Anne

§Ewing, James W., Jr., Shady Nook Guernsey Farm, Tucson, Ariz.

*Faretti's Farm Lebby Ann Sr3 80 July 1335 56 3870 164
s. Faretti's Farm Royal Prince D. Faretti's Farm Libby
*†Krum's Contender's Snowball Jr3 133 July 1089 58 5323 279
*†Ranchito Beauty's Judy Jr4 295 July 63 3 7682 363
Shady Nook's Lass Jr3 118 June 1042 50 4662 222
*†Shady Nook's Surrogate's Trini 5 92 July 1293 53 4328 184
s. U. of A. Mildred's Surrogate D. Shady Nook's Trini
*U. of A. Granger's Milliana Jr3 57 June 1534 50 3018 111
s. McDonald Farms Granger D. U. of A. Royal Millie
*†Valley Oaks Select Rowena Jr3 52 July 1240 50 2084 94
s. Santa Ynez Golondrina's Select D. Valley Oaks Commando's Rosalie
†Van de Kamp King's Radienee Jr2 212 July 1026 46 7477 341
*Wescon's Julius' Antonette 5 89 July 1581 64 4950 214
s. Wescon's Norbeau's Julius D. Wescon's Antonette

Ewing, James W., Jr. & Marie M., Sha dy Nook Guernsey Farm, Tucson, Ariz.

Polytechnic Jepson Rosalie Sr2 273 July 840 45 8492 445
*¶Rancho Nicasio Valor's Annette 8 153 June 1367 61 8290 365

§Farnham, Meade & Son, Al-Phine Guernsey Farm, Edgerton, Ohio. ARHT

Al-Phine J. Teenie Jr2 338 July 700 40 8545 442
†Al-Phine Pepper of Giltedge Jr2 305 June 73 4 7177 369
†Al-Phine Philosopher's Nora Sr2 178 July 741 42 4945 256
*†Al-Phine Rose of Stella 7 53 July 1734 69 2821 116
s. Ricmere's Glow Boy D. Ellenor's Stella
*Al-Phine Shane's Donna Jr3 96 July 1131 52 4223 196
†Al-Phine Shane's Jane Jr2 163 July 893 41 5312 239
†Al-Phine Suane's Winnie Jr2 166 June 896 42 5400 225
*†Birchwood's Illa 3d 6 91 July 1530 72 4660 214
s. Sedgley Noble's Raymond D. Birchwood's Illa
*†Clark's Grandee Valor Jr4 41 July 1777 72 2258 92
s. St. Albans Grandee Count D. Clark's Valor Improver
*†Commando's M. Orchid 5 216 June 1059 59 8901 477
*†Cooper's Haisy Girl 7 122 July 1333 61 6125 274
Corona Robertia of Al-Phine Sr3 365 July 268 17 8709 527
*†Edith of Al-Phine Jr4 93 July 1227 52 4022 169
*†Haaseland Vagabond's Junette 6 168 June 1090 55 7187 304
*†Imogene's Ultra Rosalie 12 66 July 1040 53 2245 115
s. Brownlea Counselor D. Noble's Ultra Imogene
*†May Rose of Francene 5 93 July 1573 62 4882 192
*†Philosopher's Lona of Al-Phine Jr4 84 July 1531 74 4404 203
*Sunny Meadows Supreme Leona Sr3 150 July 1128 54 6233 278
*†Valley Set Squire's Rosetta Jr3 72 July 1116 54 2648 131
s. Green Meads Fair Squire D. Welcome In Chum's Rosamond
*†Wychwood Roza Jr4 91 July 1241 67 4155 207

§Faust, M. C., Vir-Mar Farm, Covington, Ind. ARHT

†Virmar's Actor's Janet Jr2 305 June 257 15 7158 373
†Virmar's Lady Roberta Sr2 80 July 985 43 2683 114
s. Pine Manor King's Showman D. Virmar's Dicta Eva

§Fiedler, Charles E., Charan Farm, Tomah, Wis. ARHT

†Char-Ann Chiquita Jr2 305 June 334 18 7445 373

§Fircrest Farms, Incorporated, Lynden, Wash.

*†Fircrest Angie Conquest 7 48 July 1587 81 2395 118
s. Argilla Conquest D. Fircrest Angelina
*†Fircrest Conquest's Lou 6 93 June 1045 55 4107 193
s. Argilla Conquest D. Fircrest Betty Lou
†Fircrest Elaine Sr2 138 July 922 47 4887 233
s. Fircrest Atom D. Fircrest Esther
†Fircrest Laurette Jr4 168 July 1076 50 6697 310
†Fircrest Noble Duke's Beauty Jr4 104 June 1070 56 4250 210
*†Fircrest Paula Con 7 109 July 1366 63 5354 245
*†Fircrest Paulette Sr3 159 July 1712 78 9686 444
*†Fircrest Ramona 2d Jr3 109 July 1304 56 5272 215

§Florida Agricultural Experiment Station, Gainesville, Fla. ARHT

†Florida Rex Lorine Sr2 32 June 973 43 1020 45
s. Klondike Rexmost D. Florida Handsom Lorine

§Forsythe, A. H., Locust Lane Farm, Medford, N. J. ARHT

†B. B. C.'s Quoexin Agnes Jr2 231 June 858 41 6800 321
†B. B. C's Quoexin Lark Jr2 237 May 771 42 5866 300
s. Brian Boru Contemptible D. Ferdinand's Quoexin Lydia

§Forsythe, Thomas R., Locust Lane Farm, Medford, N. J. ARHT

†C. C.'s Quoexin Connie Sr2 212 May 827 42 5930 286

§Fouche, William A., Adamstown, Md.

†Morganwood Margaret Jessie Jr2 73 June 1130 56 2877 142
*†Rubob Beulah Sr4 118 July 1156 59 4691 237
*†Spring Woods Miss Lil 6 118 June 1009 54 4608 236
†Windrift Pre Alfa Jr2 56 July 1036 52 1880 89
s. McDonald Farms Pre Klondive D. Mary of Powean

Fowler, O. T., Grand View Guernsey Farm, Pfafftown, N. C.

¶Arden Noble Rose Sr2 49 July 1012 47 1490 67
s. Quail Roost NoMax Hero D. Noble Pat of Beaver Creek
¶Coldspring's Beauty's Daisy Sr2 52 July 1487 61 2393 99
s. Coldspring's Beauty's Hardwick D. Coldspring's Dotty
*Grand View Frances Judy 5 365 July 596 28 12689 625
¶Grand View Majesty's Donna Sr2 305 July 73 4 7761 422
Grand View Noble Ellen Sr3 365 June 444 24 10685 529
¶Grand View S. Joan Jr2 143 July 937 46 4611 209
s. Maple Lane Lucille's Sheik D. Maple Lane Designer's Joan Ann
*¶Maple Lane Princess Jean Jr3 61 June 1203 51 2523 112
*McDonald Farms Ida 7 365 July 287 15 11385 615
¶Skuggek Comet Ora Sr2 181 July 1218 64 7554 397

§Foxbower, Julius W., Jul-Mar Farm, Wilmington, Ohio. ARHT

Blossom's Peg 11 365 July 401 13 11417 507
†Crown King's Janice Jr2 92 July 1118 49 3361 136
s. Langwater Crown King D. Blossom's Peg
†Crown King's Judy Jr2 208 July 1152 40 8482 322
†Crown King's Labelle Jr2 305 June 220 12 9185 445
†Crown King's Lenna Jr2 269 June 1010 46 9470 426
†Crown King's Linda Jr2 305 July 435 20 10310 479
*†Crown King's Rita Jr3 30 July 1447 65
s. Langwater Crown King D. Crown Prince Venus' Tranquilla
†Crown King's Rosella Jr2 258 July 906 40 8659 372
Crown Prince's Clarissa Jr2 365 July 81 5 11201 675
*Crown Prince's Edna May Jr2 122 July 929 41 4238 185
Crown Prince Venus' Tranquilla 5 222 June 1097 54 9583 492
†Curving Hill Rex's Jane 6 122 July 1157 51 5086 226

§Foxbower, Martha C., Jul-Mar Farm, Wilmington, Ohio. ARHT

†Crown Prince's Patsy Jr2 305 July 138 7 7519 344

§Frazier, Lloyd J., Rougilla Farm, Ellsworth, Maine.

†Rougilla Audacity 10 75 June 1320 53 3232 134
†Rougilla Bonnie 7 272 June 944 55 11372 534
†Rougilla Charming Duchess 6 92 July 1338 55 4359 176
†Rougilla Jay Kay 7 305 June 182 9 7968 381
†Rougilla May Belle 8 305 July 261 11 8798 398
†Rougilla Princess Aurila 8 305 June 24 1 8861 475
†Rougilla Princess Pat 11 305 July 80 4 10196 526
†Rougilla R. Bona 7 305 July 158 7 10507 511

Frost, John M., Willowby Farm, Yorktown Heights, N. Y. ARHT

*†Chilmark Helen 8 61 July 1169 50 2382 99
s. Fairlawn Butter Boy D. Chilmark Sonja
Coldspring's Beauty's Ellen Jr2 365 June 170 8 12179 542
Fritzlyn Angelette Fashion Jr2 365 July 75 5 9782 532
*¶Grassland Fair Lennie 7 205 Aug 1044 51 10004 424
*¶Haven Hill D Joyce Sr3 305 June 535 32 9362 467
†Matty's Lisa Jr3 305 Aug 209 12 6228 337
†Our Farms' First Election 5 130 Aug 1005 56 5090 239
*Pharos Agnes 5 365 Aug 479 29 10912 613

§Frye, Austin P., Sparta, Wis. ARHT

†Fryland's Templar's Dairymaid Jr2 299 June 792 41 7591 397

Fuller, Hester & Parrish, Fuller Farms, Shelbyville, Ind. ARHT

†Barbra-Lee of Brandywine Sr3 305 July 87 4 7634 350
*†Empress Marmoo of Waterloo 6 305 July 345 13 9826 422
*Fuller Farms Golden Emelia Sr3 90 July 1576 61 5031 219
*Fuller Farms Golden Nada Jr3 85 July 1475 58 4307 181
s. McDonald Farms Golden Lad D. Nandra of Twin Locust
Fuller Farms Golden Nancy Jr3 365 June 441 22 7049 376
*Fuller Farms Ke Daisy Jr3 61 July 1291 57 2626 124
s. McDonald Farms Keynoter D. Shawnee Springs' Daisy
†Fuller Farms Keo Carol Jr2 305 June 206 9 6760 327
*Fuller Farms Royal Cassie Jr4 105 July 1245 58 4405 207
*Guernsey Maid's Cora Jr4 67 June 1445 71 3325 152
Heflen's Gloria Jr2 35 June 1001 45 1141 51
s. Normandy Peter D. Heflen's Gertie
Kramer Farms Crystal Jr2 52 June 1168 50 1859 86
s. McDonald Farms King Edward D. Lincoln Ridge Choice
Tarbell Gallant Butter Girl Jr2 257 July 823 40 7244 340

Gallimore, L. B., Arlo Farm, Guilford College, N. C. ARHT

*¶Arlo Emory's Edith 5 305 July 266 11 8697 425

¶Beaver Creek Noble Susie 6 67 June 1169 51 2519 108
s. Quail Roost Noble Knight D. Paramount Majesty's Sue
¶Burkeville Tip-Top's Choice Jr3 305 July 30 1 8498 317
*Clear Springs' Maxim A. Susan 7 227 July 1298 55 11119 509
*Fairlawn Hearty 7 215 July 1341 60 10842 473
*Holliknoll Maxim Nancy Sr4 184 July 1167 69 8234 433
**¶Holliknoll Royal Cleo Sr4 186 June 1378 55 9352 376
*¶Lucky Shore 6 195 July 1305 61 9084 419
*¶Rosewald Maxine's Countess 7 303 June 1034 54 11778 631

Galvin, Frank, Pine Hill Farm, South Billerica, Mass.
*Birchtree Levity Lilac 6 283 July 1075 58 12206 652
Pine Hill Noble Edelweiss Sr2 100 July 1495 70 5228 218
s. Argilla Noble Philosopher D. Quitticas Lolly
Pine Hill Noble Isabel Sr2 153 July 1131 51 6257 272
Pine Hill Noble Pada Jr2 244 July 955 46 8579 376
Pine Hill Pada's Lovelorn Jr3 98 July 1254 55 4259 195
s. Pine Hill's Ambassador D. Pada of High Rock
Pine Hill Prudie Sr2 204 July 1270 60 9138 439
*Pine Hill's Ambassador's Lass Sr4 365 June 597 31 14299 726
*Pine Hill's Constance Sr4 56 June 1468 56 2643 102
s. Pine Hill's Ambassador D. Hayland Queen
*Pine Hill's Etta Jr4 365 June 296 14 10634 502
Pine Hill's Nancy Jr4 365 June 133 7 14415 710
*Pine Hill's Starlight Sr4 235 July 1104 51 10451 480
*Pitter of Abby Lodge 7 365 June 52 2 12118 680

§Gardner, O. Max, Jr., Cleco Farms, Shelby, N. C. ARHT
†Burkeville Tip-Top's Sallie Jr3 297 June 6 5281 248
*†Clear View Felicia 6 71 July 1292 57 3016 131
s. Margie's Sherrimost King D. Clear Springs' Gold Felicia
†Cleco Queen Elizabeth Jr2 305 July 151 8 4264 227
†Guernsdel Noble Ruth Jr2 305 July 104 5 5882 314
*†Idlehour's Marigold 5 305 June 16 7640 386
†Kerr's Foremost Little Bit 5 305 June 315 14 9793 449
*Maxim's Nancy of Grassy Grove 9 134 June 1165 50 5665 250
*†Maxim's Patience of New River 6 40 July 1196 52 1498 65
s. Maxim's Valet of Grassy Grove D. Glow's Patience of New River
†Rolling Hills Golden Glory Jr3 305 June 412 25 7664 429
*†Uncle Sam's Blossom 8 93 June 1203 52 3985 185

§Gaynar, P. A., Goshen, N. Y. ARHT
†Hamptonburg Farms Adella 5 51 July 1203 55 2049 94
s. Foremost Hermes D. Horse Shoe Beacon's Beverly
†Hamptonburg Farms Aura Jr4 305 May 82 4 9028 410
†York Springs F Maid Sr2 132 May 825 40 3380 157
s. Horse Shoe F Adam D. Gay Maid

§Goodman, Donald L., Mer-Don's Farm, Lima, Ohio. ARHT
Vitamin Valley Wanda Sr3 365 June 595 33 10990 508

§Goodman, Harva A., Mer-Don's Farm, Lima, Ohio. ARHT
*†Barbara Lue of Edorah 8 135 July 1537 67 7134 285
†Mer-Don's Cinderella Sr2 179 June 869 42 5599 254
Mer-Don's Connie Jr2 365 June 507 25 10078 451
*Mer-Don's Maid's Dollie 5 365 June 415 22 11624 584
†Mer-Don's Stella Jr2 116 June 841 40 3442 166
†Mer-Don's Tillie Jr2 157 July 861 53 4987 235

§Goodman, Merlin D., Mer-Don's Farm, Lima, Ohio. ARHT
Mer-Don's Beauty Kay Jr2 365 July 563 32 11364 535

§Gordon, L. E., Gordondale Farm, Nelsonville, Wis. ARHT
*†Gordondale Babs Sr3 37 July 1309 54 1536 63
s. Boulder Bridge Honorable D. Gordondale Sonja
*†Gordondale Constance Jr3 146 July 1115 53 5454 272
*†Gordondale Faline 8 44 May 1066 58 1572 86
s. Green Meads Proud Gallant D. Gordondale Gloria
†Gordondale Favorite Jr2 193 July 876 45 5814 274
*†Gordondale Gena 6 35 July 1506 71 1648 78
s. Chedco Sheik D. Gordondale Gloria
*†Gordondale Geneva 5 102 July 1434 59 5203 249
s. Chedco Sheik D. Gordondale Sara
*†Gordondale Irene 6 181 July 1196 52 7164 348
*†Gordondale Jean 7 107 July 1298 56 4536 228
s. Green Meads Proud Gallant D. Gordondale Julienne
*†Gordondale La Bella Sr3 122 June 1136 57 4832 240
s. Boulder Bridge Honorable D. Gordondale Bella
*†Gordondale Wistful Jr4 172 June 1061 51 6440 351

§Gottfried, Leonard A., Tagalong Farm, Upper Sandusky, Ohio. ARHT
*Gold Hero's Gracie 5 365 June 439 20 13109 617
†Tagalong's Bea Jr2 59 July 1233 55 2287 108
s. Langwater Chief Wyandot D. Brookside's Royal Bonnie
†Tagalong's Marie Jr2 134 June 1062 44 4796 203
†Tagalong's May Jr2 99 July 1226 54 3668 165
s. Langwater Chief Wyandot D. Tagalong's Golden Mona
†Tagalong's Polly Jr2 209 June 854 41 5603 272
*†Tagalong's Princess Vivian 5 138 June 1255 59 6239 285
*†Tagalong's Royal Betsy 5 60 July 1504 54 2797 109
s. Brookside's Royal Steadfast D. Clear View's Bessie Girl
†Tagalong's Vanity Jr2 209 July 1029 43 7204 304

Grabowske, Louis & Leo, Aachen Farm, Merrill, Mich.
Aachen Farm Agnes Jr2 365 June 588 27 10551 421
s. Annabelle's Country King D. Aachen Farm Donna

Graves, Charles I., Mountain Valley Guernseys, Clarksville, Ark. ARHT
†Lulu Hope Jr2 85 July 924 42 2593 109
s. Actor of Meramecview D. Ozark Spring Lulu
¶Wagemann's Connie 7 243 July 1054 51 10075 436

§Greenebaum, Louis J., Willow Brook Farm, Pewaukee, Wis. ARHT
*†Willow Brook King's Gloria Sr3 305 June 434 24 6865 330
*†Willow Brook King's Lady Rose 5 54 June 1091 55 1984 104
s. Meadow Lodge King's Gentleman D. Willow Brook Valmead's Dulcie
†Willow Brook King's Lilac Sr2 176 June 828 46 5857 271
*†Willow Brook King's Souvenir Sr3 97 June 908 53 3283 184
†Willow Brook Valmead's Mona Jr3 305 May 538 25 7251 304
s. Gaylord's Valmead D. Willow Brook Hope La Vaine

§Greer, William E., Green Hill Farm, Salem Depot, N. H.
†Maple Lawn Cassie Jr2 305 May 98 6 4546 244
s. Patriot of Ware D. Maple Lawn Cino
†Maple Lawn Della May Sr2 305 June 291 15 7704 372
†Maple Lawn Delora Jr2 305 June 136 8 6699 358
†Maple Lawn Lady Monica Sr2 305 June 303 17 8109 390
Maple Lawn Martha Jr2 343 June 54 3 4984 240
s. Greenway Watchful D. Maple Lawn Edna
†Maple Lawn Patriot's Maria Sr2 305 May 493 24 7622 369

§Haaf, Edward C., Conora Farm, Pickerington, Ohio. ARHT
†Cloa Ellen of Spring Dale Jr4 305 Aug 216 9 9507 446
†Conora Alice Sr2 249 Aug 772 42 7997 399
*Conora C. Annetta Sr2 305 July 449 22 10124 430
*†Conora C. Bertha 6 123 Aug 1211 61 5908 275
*†Conora C. Gay Lady Jr4 120 Aug 1282 52 5490 255
*†Conora Corinthian Brenda Jr4 206 July 1053 60 8688 432
*†Conora C. Tessie Jr4 159 Aug 1152 60 7559 336
*†Conora Empress Jane Sr3 135 Aug 842 50 4464 230
†Conora Empress Olive Jr2 271 Aug 956 48 10186 478
†Conora Empress Rosalind Sr2 305 Aug 216 11 5483 303
*†Ken-Edin's Prediction Brenda 6 109 Aug 953 58 3896 214
†LeeLMar Farms Alicia Sr3 238 July 919 52 8125 431

§Haas, Albert H., Ozark Vale Farm, Rolla, Mo. ARHT
†Ozark Vale Caesar's Connie Jr2 120 July 992 57 4285 211

§Haas, H. W., Ozark Vale Farm, Rolla, Mo. ARHT
*†Ozark Vale Caesar's Aleta Jr3 99 July 1086 56 4058 198
†Ozark Vale Valor's Julia Jr2 55 June 1119 44 1946 76
s. St. Albans Blend's Valor D. Ozark Vale Caesar's Jewel

Haines-CeBrook, Incorporated, Wadsworth Farm, Georgetown, Mass. ARHT
*¶Groton House Caesar's Sylvia 5 226 Apr 398 20 6257 303
Wadsworth Beauty's Girl Jr2 106 July 1309 57 4716 198
s. Coldspring's Beauty's Bell Buoy D. Wadsworth Butterfat Delight
Wadsworth Beauty's Grace Jr2 106 July 1115 55 4175 200
s. Coldspring's Beauty's Bell Buoy D. Wadsworth Lord's Helen
Wadsworth Cal's Elite Jr3 282 July 972 53 10186 504
Wadsworth Duane's Fiesta Sr2 245 July 1053 46 9310 452
Wadsworth Elmer's Gale Jr2 143 July 1283 54 6369 281
*Wadsworth Pride's Edda Sr3 262 June 1073 54 12899 607
*Wadsworth Pride's Elegance Sr3 156 July 1338 60 7644 319
Wadsworth Pride's Esther Jr3 195 July 1103 58 7296 375
Wadsworth Pride's Faith Jr2 144 July 1131 53 6042 278
Wadsworth Pride's Fate Jr2 196 July 1081 51 7609 346
Wadsworth Pride's Fern Sr2 183 July 1141 52 6856 275
Wadsworth Pride's Fiona Jr2 106 July 1170 55 4140 194
s. Argilla Royal Pride D. Wadsworth Peerless Dolly
Wadsworth Pride's Flirt Jr2 233 July 882 40 8069 338

§Hamby, Renic D., Hemby Farms, Oklahoma City, Okla. ARHT
†Hamby Farms Annabell Sr2 305 June 434 23 7017 385
Hamby Farms Bonney Jr2 365 July 160 9 8502 524
†Hamby Farms Jeannette Sr2 66 July 931 43 2046 95
s. Meadow Lodge Rex's Kingmaker D. Walker Royal Janice
*†Hamby Farms Trump Angel 5 57 July 1030 57 1857 103
s. Meadow Lodge King's Trumpeter D. Keno's Angel of Fortune
*†Hamby Farms Trump Janice Jr4 305 June 456 31 7802 517
*†Hamby Farms Trump Periwinkle Jr4 305 Apr 122 7 8123 480
*†Renby Farms Actor Angel 5 305 Apr 478 26 9794 486
*†Walker Royal Janice 8 142 June 1041 58 5654 344

Hamilton, T. R., Hamhurst Farm, Burkeville, Va.
Hamhurst Danny Boy's Tessie 5 158 July 1020 52 6167 315

§Hamptonburgh Farms, Incorporated, Goshen, N. Y. ARHT
*†Horse Shoe Bailiff's Ann 7 84 July 1454 69 3928 173
s. Provost's Bailiff D. Horse Shoe F. Aura
*†Horse Shoe F Hope 6 87 July 1475 61 4108 177
s. Foremost Hermes D. Horse Shoe La Hare
*†Ideal's L. D.'s Beth 9 100 May 1364 52 4309 178
*†Laurel Locks Hemlock 5 305 July 349 24 8169 421
Marlboro White Clover Jr3 365 June 138 8 8238 480
*†Steele Hill Eloise 7 239 July 963 52 8300 396
*†Valerian's July Eve 5 34 July 1365 58 1492 64
s. Douglaston Lord Valerian D. Duke's Eve

Hardin, Ann & Betty, Guilford College, N. C.
¶Skuggek Noble Sadie Jr2 161 July 915 45 4966 235

§Hatheway-Steane Corporation, The, Corona Farm, Southwick, Mass. ARHT
*Broad Hill Sapphire 7 171 July 1209 55 7716 341
*†Corona's Phyllis Jr4 305 July 334 19 7128 355
*Corona's Rose Marie Jr2 365 July 144 7 8837 451
*†Corona's Rosette Jr4 305 June 175 10 6123 325
*†Lewellmond Lady Jane 7 167 July 1305 58 7629 371
*Lone Maple Butterfat Sally Ann 9 365 July 756 40 12448 687
*†Prospect's Myrtle 8 92 July 1235 53 3912 182

§Hayes, R. P., Hayesdale Farms, Dothan, Ala.
†Appin's Oneita 9 76 May 1370 60 3551 153

§Haynes, John & Son, Sparja Farm, Granville, Ohio. ARHT
†Sparja Farms Bomber's Shirley Jr2 83 July 1000 46 2906 130
s. Graceland Bomber Boy D. Quality's Shirley

§Hill, H. Isaac, Mari-Mock Farm, North Ogden, Utah. ARHT
*†Caumsett Harbor Veda Sr4 305 June 133 7 7158 335
*†Lottie of Chicona 12 55 July 1529 54 2632 97
s. Chicona Byrne D. Laureen of Chicona

Hobler, Atherton W., Woodacres, Princeton, N. J.
Antietam Royal Polly Jr2 300 July 1081 61 12657 625
*Bethany Royal's Blanchette Sr4 365 June 388 20 13477 684
*†Douglaston Maharanee Yatung 10 305 July 688 39 13306 694
*Fritzlyn King's Jeanette 5 267 July 1775 79 18303 842
Glengeran Leader's Celeste Jr2 222 July 1181 47 8940 373
Glengeran Leader's Delora Jr2 168 July 1173 50 7489 290
Glengeran Rene Jr2 224 July 1003 52 8020 398
*†Rosewald Gracious' Alice 5 204 July 1405 63 10298 478
Sterlingold Mona Jr2 365 June 408 20 13262 650
*†Tarbell Peerless Sheila 5 305 June 423 23 11824 676
*Wethersfield Eleanor 5 365 June 384 25 12178 772
Woodacres Bright Belle Jr2 29 July 1142 54
s. Langwater Bright Lad D. Chedco Canterbury Bell
Woodacres Honor Buttergirl Jr2 156 June 926 51 5201 280

Woodacres Honor Lavender	Jr2	195	July	942	45	7103	327
Woodacres Honor Melody	Jr2	115	July	1231	51	5061	197
Woodacres Honor R. Daisette	Jr2	86	July	1219	59	3430	161
s. Langwater His Honor	D. Woodacres Royal Noble Daisy						
Woodacres Honor Rita	Jr2	232	July	780	48	6536	379
Woodacres Honor Yatung	Sr2	179	July	1271	53	8101	334
*Woodacres Princess Daisy	Sr3	137	July	1048	52	5741	302
s. Woodacres Prince Royal	D. Woodacres Royal Noble Lady						
*Woodacres Princess Florinda	Sr3	168	July	1189	56	7559	350
*†Woodacres Princess Lucy	9	305	June	66	4	11658	656
*Woodacres Princess R. Pride	7	362	July	1106	56	15382	777
*Woodacres Queen R. Vieni	5	288	June	1048	52	12417	601
*Woodacres Queen R. Virtue	Sr4	70	July	1658	72	3875	166
s. McDonald Farms Steadfast King	D. Kitchener Royal Virtue						
*Woodacres Royal Charlotta	7	365	June	353	16	17887	852
*Woodacres Royal Content	Sr3	218	July	1237	56	9856	468
*Woodacres Royal Milkmaid	Jr4	31	July	1892	69		
s. Douglaston Prince Royal	D. Woodacres Steadfast Vivian						
*†Woodacres Royal Noble Lady	7	259	June	937	50	10870	566
Woodacres Royal Sheila	Jr2	314	June	863	45	9435	486
Woodacres Royal Wistful	Sr2	138	July	997	49	5275	252
*Woodacres Steadfast Charlotta	Sr4	225	July	1124	51	10497	516
*Woodacres Supreme Phelanor	7	122	July	1595	74	7365	334

Hobler, Atherton W. & Newlin, George M., Woodacres, Princeton, N. J.

Glengeran Leader's Blue Ribbon	Jr2	232	July	1093	50	9688	456
Nyala Prince's Dora	Jr2	91	July	1117	55	3545	166
s. Nyala Peerless Prince	D. Fairlawn Actor's Indigo						

Holbrook, Donald E., Rolling Acres Farm, Clare, Mich. ARHT

¶Rolling Acres Patricia Ann	Sr2	239	June	1022	47	7930	343
¶Rolling Acres Rev's Faith	Jr2	183	June	941	45	5584	239
*¶Rolling Acres Rev's Pearl	Jr4	92	July	1426	61	4487	187
s. Argilla Revelle	D. Rolling Acres Pearline						
*¶Rolling Acres R. Hope	Jr4	305	Apr	18	1	8237	455
¶Rolling Acres R. Rosa	Sr3	243	July	1083	50	9457	447

§Holmes, P. A. & Son, Holmead Farm, Mount Vernon, Mo. ARHT

†Holmead Royal Janice	Jr3	305	July	20	1	9558	488
†Holmead Royal Juanita	Jr2	44	July	1122	51	1558	70
s. Meadow Lodge King's Royal	D. Parminter's Juanita						
*†Holmead Royal Queen	Jr3	237	July	984	51	7864	393
*†St. Albans Actor's Lady Jiggs	6	266	June	911	50	9909	546

Hood, H. P. & Sons, Cherry Hill Farm, Beverly, Mass.

*†Diana of Golfside	9	302	July	86	5	6882	381
¶Foremost Comet's Knocker	Sr4	293	June	181	8	8364	398
*¶Gardenville Donna Coral	Sr3	288	June	142	6	11670	474
Hood's Cherry Hill Florina	Jr2	364	June	189	13	8433	419
†Josie of Golfside	9	294	July	52	2	6658	291
*Kitchener Eliza	8	225	June	1004	52	10334	512

§Hoppes, Jack, Mr. & Mrs., Valley Grove Farm, Anderson, Ind. ARHT

†Valley Grove Lilac	Jr2	129	July	1051	44	4641	156
s. Meadow Lodge King's Bugler	D. Ver-Lo-Lew Lilly						
†Valley Grove Lillian	Jr2	305	May	456	21	6267	273
†Valley Grove Nora	Jr2	141	July	1009	43	4745	201
*†Valley Grove Wynemah's Nemah	Jr3	54	June	1145	53	2010	93
s. Ver-Lo-Lew King Supreme	D. Ver-Lo-Lew Wynemah						
*†Valley Grove Zelma's Veta	Sr2	71	July	1290	48	2951	111
s. Charlescote Valor	D. Meadow Brook's Zelma						
*Ver-Lo-Lew Lillian	6	365	July	148	7	9311	402

Horst, Elmer H., Horst's Homestead, Clear Spring, Md. ARHT

¶Tramore Matador's Alice 2d	Sr3	305	June	455	24	8131	406

Horst, Otho S., Horst's Homestead, Clear Spring, Md. ARHT

¶Horst's Homestead Iva B	Sr2	305	June	199	10	7715	370
¶Horst's Homestead Patsy B	Sr2	305	June	32	2	7484	395
†Sunny Slope's Lillian	6	305	June	275	13	8857	390
¶Trout Spring Irene	8	168	June	1124	50	7381	300

§Howard, S. O., Splendor Valley Farm, Mukwonago, Wis. ARHT

†Boulder Bridge C. Ada	Jr2	101	June	947	46	3353	178
†Buella of Splendor Valley	Jr3	153	July	942	53	4761	249
s. Rock Creek Pretor	D. Peters' Benefactor's Buella						
†Liberty's Jessie 2d	6	37	July	1161	56	1407	68
s. Langwater Comrade	D. Liberty's Jessie						
†Peggy of Splendor Valley	Sr2	116	June	1104	45	4487	203
s. Rock Creek Pretor	D. Peggy's LaRue of Iowagold						
†Shoreland Anna Mae	9	305	Mar	55	2	8031	321

Howland, Weston, Howland Farm, Brattleboro, Vt.

Howland General's Moonstone	Jr2	293	July	924	50	9450	517
Howland Master's Margaret	Sr2	272	July	1071	53	11214	556
Howland Master's Martha	Jr2	365	June	466	28	12918	685
Howland Master's Mary	Jr3	153	July	1236	63	6654	329
Howland Master's Miracle	Jr2	264	July	938	52	9666	530
*Howland Noble Gravity	8	251	July	1134	54	11329	559
*Howland Noble Hildegarde	6	349	July	1053	55	13690	723
*Howland Noble Jareth	6	169	July	1379	73	8865	464
*Howland Noble Kindness	Sr4	170	July	1403	69	9544	451
*Howland Noble Lucasta	Sr3	119	July	1539	72	6240	291
Howland Noble Mayling	Jr2	103	July	1005	54	3387	173
Justaplain Rita	Sr4	143	July	1651	69	8028	335
*Rockingham Freesia	7	334	July	1101	59	14042	761

§Huguley, M. C., Sr., My Own Guernsey Farm, Griffin, Ga. ARHT

*†Belmont View Nebula	8	42	July	1335	51	1732	67
s. Callie's Boy of Belmont View	D. Loretta of Belmont View						
†My Own Maxim Delores	Jr2	305	July	399	21	5209	280

§Hunt, Robert L., Jr., Huntland Farm, Lattimore, N. C. ARHT

†Huntland Maxim Suzette	Sr2	305	July	117	6	7269	402
*†Royal Gay Julia	5	177	July	1001	51	6702	336

§Hunt, Robert L., Jr. & J. J., Huntland Farm, Lattimore, N. C. ARHT

*†Huntland Royal Laura	Sr3	116	July	1149	54	5169	229
*†Silver King's Susan	6	142	June	1169	51	6242	283
*†Sycamore Glowing Bettie	Sr4	101	July	1422	73	5092	265

§Jackson, John N., Freegrove Farm, Staunton, Va. ARHT

†Freegrove Beau's Pansy	Sr2	84	July	842	42	2425	124
s. Freegrove Prince Beau	D. Freegrove Chieftain's Pansy						
†Freegrove Fairy	Jr2	305	June	457	24	6890	328
*†Freegrove King's Favorite	Jr3	113	May	1084	58	4084	201
†Freegrove NoMax Jane	Jr2	47	May	836	42	1253	63
s. Quail Roost NoMax Major	D. Freegrove Princess June						
†Freegrove Sovereign Rosette	Jr2	216	May	927	48	6398	311

§Jacobs, Roy E., Royhillvue Guernsey Farm, Sparta, Wis. ARHT

†Carol of J. & C. Farms	Sr2	291	July	897	47	7926	422
†Empress of J. & C. Farms	5	177	June	1011	52	5970	301
†Princess of J. & C. Farms	8	79	Aug	1264	53	3284	142
s. Ultra Prince of Village View	D. Blanche of J. & C. Farms						
Royhillvue Dart's Rilma	Jr2	230	May	868	40	7338	334
†Wey Acres Bruce's Delight	Jr2	75	July	1013	44	2572	109
s. St. James Champion Bruce	D. Coronation Design						

§Jenkins, Archie D., Spring Ridge Farm, Waukesha, Wis.

†Spring Ridge Alice	Jr2	305	July	574	30	8174	377
*†Spring Ridge Jewel	Jr3	31	July	1294	53		
s. Curtiss Candy Verity Lad	D. Spring Ridge Glad Rhapsody						
†Spring Ridge Lad's Gracious	Jr3	243	July	909	50	7449	387
*†Spring Ridge Rhapsody	10	86	July	1321	51	3841	159
s. Foremost Dart	D. Rhapsody of Spring Ridge						
*†Spring Ridge Rhoda	Sr3	37	July	1399	58	1708	71
s. Curtiss Candy Verity Lad	D. Spring Ridge Rhapsody						

§Jenkins, C. L., Golden Hills Farm, Peru, Ind. ARHT

*†Big Springs Princess Julia	7	61	July	1962	68	3837	142
s. Kenfleur's King George	D. Searchlight's Judy						
†Broadmoor Jewel	Jr3	305	May	108	6	6834	357
*†Brown Farm Deloras	8	193	July	1205	53	8770	393
*†Commando's Opanline	5	153	July	1230	56	6852	304
†Golden Hills B. Beatrice	Sr2	305	June	16		7003	354
*†Golden Hills Mary Charlotte	Sr3	144	July	1052	54	5547	255
†Golden Hills S. Bernice	Jr2	167	July	1110	46	6294	260
†Golden Hills S. Doris	Jr2	122	July	863	42	3607	153
s. Wey Acres Levity Sheik	D. Brown Farm Deloras						
†Golden Hills S. Noreen	Jr2	61	July	1280	57	2383	117
s. Wey Acres Levity Sheik	D. Kenfleur's Nora Alert						
†Golden Hills S. Radient	Jr2	153	July	820	40	4398	191
s. Wey Acres Levity Sheik	D. Leafy Lane Radience						
†Golden Hills S. Rose	Jr2	292	July	383	23	6414	299
*†Leafy Lane Radience	6	106	July	1253	56	4802	203
*†Leahaven Brilliant	6	177	July	1359	60	9134	383
*†Rader Neptune's Ruth	Jr4	122	July	1199	55	5412	258
*†Rosemont Moe	10	27	July	1519	63		
s. Dumont of Oronoko	D. Rosemont Aunt Molly						
*¶Shona Ellen	Sr3	190	June	91	4	4479	219
*†Signet's O. Edwina	Jr3	146	July	1072	51	5965	292
*†Starr Farm Lucky Rose	5	167	July	1097	51	6880	318

§Jenkins, C. L. & Moy, Julius, Golden Hills Farm, Peru, Ind. ARHT

†Starr Farm Bara Belle	Sr2	263	July	1001	48	9919	481
†Starr Farm Miss Favorite	Jr2	68	July	1051	53	2393	112
s. Langwater Monopoly	D. Loma Supreme's Florence						
†Starr Farm Miss Jealousy	Sr2	198	July	824	43	6434	316

§Jenkins, Elizabeth, Spring Ridge Farm, Waukesha, Wis.

†Riverlane Levity Mayrose	Jr3	305	July	422	28	8191	451

§Jenner, Bill, Vermilion Grove Farm, Ridge Farm, Ill. ARHT

*Princess Gardenia	6	271	June	1021	53	9464	489

§Jenner, Henry, Vermilion Grove Farm, Ridge Farm, Ill. ARHT

Vermilion Ideal Actress	Jr2	325	July	875	47	9157	468
*Vermilion Levity Punta	Jr4	122	July	1532	63	6713	280
Vermilion Pride's Marie	Jr3	365	July	271	14	9547	500

§Jenner, Henry, Mrs., Vermilion Grove Farm, Ridge Farm, Ill. ARHT

Vermilion Pride's Carolyn	Sr2	164	June	1398	74	6310	297
Vermilion Pride's Marilyn	Sr2	303	June	702	41	8297	440
s. Kenfleur's Pride of Ridgefarm	D. Ridglydale's Challenger Nora						

§Jenner, Marilyn, Vermilion Grove Farm, Ridge Farm, Ill. ARHT

Chesterluck Levity Perk	Jr2	167	July	1204	48	6026	253

§Johnson, Arnie, Granger, Wash. ARHT

*†Amira of Chicona	Sr4	193	July	916	52	6869	393

Johnson, Arnold S., Millington, Md. ARHT

*†Gayhead's Loyal Eva	Jr3	34	July	1388	59	1489	63
s. Gayhead's H. I. Loyal	D. Noble Esther of Fairfields						
†Springside Coronation Ann	5	88	June	1384	55	4120	167

§Johnson, Bruce A., Granger, Wash. ARHT

*†Nereda of Chicona	Sr4	154	July	1094	52	6266	289
*†Novelty's Gift of Chicona	5	242	July	1103	61	9235	509
*†Nylon of Chinook	8	126	July	1088	57	5207	261
†Rozacres Neaster's Queen	Jr2	120	July	916	46	3928	166
Rozacres Nectarine	Jr2	343	June	899	49	9385	470
Rozacres Neldra	Jr2	365	June	242	12	7862	407

Jones, Stanley A., Chillicothe, Ohio.

*Climax's Foster's Bess	5	365	May	5		12060	583

§Jones, W. Alton, Cedar Point Farm, Easton, Md. ARHT

Cedar Point Vagabond Dolly	Jr3	359	Nov	342	19	8134	420

Jordan, Orden O., Kadockadee Farm, Concord, N. H. ARHT

*¶Kadockadee Country Flower	Jr3	132	July	1154	61	6142	268

Jordan, William T., Kadockadee Farm, Concord, N. H. ARHT

*†Kadockadee Dairymaid	7	73	July	1584	62	3468	138
s. Wethersfield Rascal	D. Kadockadee Royal Maid						
*Kadockadee Rascal's Katherine	5	92	July	1306	51	4327	170
s. Wethersfield Rascal	D. Kadockadee Uranium Katherine						
¶Kadockadee Rascal's Mitty	Sr2	132	July	1196	49	5696	229
*†Kadockadee Rascal's Muralee	6	34	June	1640	60	1802	66
s. Wethersfield Rascal	D. Kadockadee Muralee						
*¶Kadockadee Snowdrop	Sr4	133	June	1245	62	6132	314
*¶Kadockadee Uranium B.	7	50	July	1580	66	2616	114
s. Kadockadee President Lee	D. Uranium of Kadockadee						
*¶Kadockadee Uranium Desire	Sr3	112	July	1303	53	5407	246
*†Kadockadee Uranium Lee	15	37	July	1423	57	1699	68
s. Winnetuxet Kadockadee Leader	D. Uranium of Kadockadee						

§Kansas State College, Manhattan, Kans. ARHT

Borella of Swalland	Sr2	365	June	309	16	7914	396
*Kanstacol Dairymaid Ballet	Sr3	365	June	148	7	7807	349
*†Kanstacol Dairymaid Halo	Jr3	305	May	28	1	8282	387
†Kanstacol Max's Antique	Jr2	295	Apr	537	32	6494	341

Katz, W. P., Saddle River, N. J.

Fairlawn K. Nancy	Jr3	163	July	1182	66	7698	416
Sterlingold Lady Cora	Jr2	119	July	1003	49	4203	210

Kaufman, Wallace I., Mr. & Mrs., Melodie Lane Guernsey Farm, La Salle, Colo. ARHT

*McKerrow's Jenny Belle	Sr4	31	July	1388	56		
s. Admiral General	D. Valor's Arabella						

§Kenney Brothers, Kenholme Ranch, Winton, Calif.

†Kenholme's Dorinda	Sr2	102	July	996	40	3385	134
†Kenholme's Highland Girl	Jr2	254	June	716	43	6672	376
*†Kenholme's Melvin's Imprint	Jr4	158	July	1161	66	7233	327
†Kenholme's Neleta	Jr2	186	July	813	43	5851	267
†Kenholme's Nina	Jr2	73	July	1241	46	3048	126
s. Sterlingold Prince Ken	D. Maywood's Ultra Nancy						
†Kenholme's Noble Alma	Jr2	64	July	1123	50	2372	105
s. Far West Challenger	D. Kenholme's Garbena						
†Kenholme's Noble Arla	Jr2	63	June	962	43	2039	93
†Kenholme's Pandora	Jr2	128	July	787	49	3844	176
†Kenholme's Paula	Sr2	280	July	843	42	9479	454
†Kenholme's Penelope	Jr2	220	July	927	41	7648	335
†Kenholme's Phoebe	Jr2	93	July	990	46	3200	142
†Kenholme's Sarah Belle	Jr2	186	July	969	46	6746	303
†Kenholme's Starlet	Jr3	42	June	1408	71	2007	104
s. Sterlingold Prince Ken	D. Lehmar Melvin's Sapphire						
†Kerndale Butte Lou	Jr2	107	June	885	45	3592	194

§Kepple, Garold L., Ger-Gar Guernseys, Canton, Ill. ARHT

†Ger-Gar Blossom's Daffodil	Sr2	287	July	716	47	7982	510
†Ger-Gar Levity Buttercup	Jr3	216	July	879	56	6319	375
*†Ger-Gar Pride's Jane	Sr4	271	July	1072	58	9954	510
*†Ger-Gar Rose Blossom	6	77	July	1341	62	3081	150
s. Kenfleur's Rose King Ideal	D. Pleasant Lawn's Blossom						
*†Pleasant Lawn's Blossom	8	241	July	1311	76	11496	651
*†Rosymorn Hero's Bluebelle	7	197	July	1101	64	7308	413

§Kerin, Anthony J., Mr. & Mrs. & Frazier, Lloyd J., Rougilla Farm, Ellsworth, Maine.

†Baroness Supreme of Eden	7	108	July	1403	59	5263	215

§Kingen, Darius, Kingendale Guernsey Farm, Muncie, Ind. ARHT

*†Kingendale Levity's B.	Jr3	83	July	1322	58	3626	177
s. Gayoso Levity Crown	D. Princess' Betty Violet						
*†Kingendale Levity's Beth	Sr3	209	July	1080	56	8593	395
†Kingendale Levity's Lew	Jr2	252	June	887	43	7806	394
*†Kingendale Sevene	5	199	July	1445	58	10721	468
*†Lulubell's Nida Kay	9	210	July	1383	54	11262	456

§Kingen, Darius & Son, Kingendale Guernsey Farm, Muncie, Ind. ARHT

*†Fairlawn K. Hedy	7	81	July	1933	83	4850	250
s. Fairlawn H. Eastern King	D. Fairlawn L. Fides						
Kingendale Levity's Jane	Jr2	365	June	450	25	11950	593
*†Kingendale Levity's Sade	Jr3	79	July	1406	57	3735	176
s. Gayoso Levity Crown	D. Sweet Sue of Maple Farm						

Kirkhart, Cloid, Kirkhart's Guernsey Farm, Cuyahoga Falls, Ohio. ARHT

*¶Kirkhart's Annabelle	Sr4	45	July	1551	63	2220	94
s. Brian Boru Red Raider	D. Holdridge Clover						
*¶Kirkhart's Belle	5	305	June	297	19	6867	412
*¶Kirkhart's Cassie	Jr4	65	July	1097	52	2470	121
s. Shawnee Springs Columbian	D. Guern-Zalee Golden Coline						
*¶Kirkhart's Cherry	Jr4	130	July	1049	50	4934	245
¶Kirkhart's Companion	Jr2	35	July	1104	47	1228	53
s. Shawnee Springs Columbian	D. Lilly of High-Nob View						
*¶Kirkhart's Content	Sr3	60	June	1160	59	2393	119
*Kirkhart's Dulcette	Sr4	365	June	132	7	9336	470
*¶Kirkhart's Louise	7	78	July	1717	85	4677	231

Kirkhart, Edward M., Kirkhart's Guernsey Farm, Cuyahoga Falls, Ohio. ARHT

*¶Kirkhart's Dulcie	8	86	July	1429	79	4139	222

Kirkhart, Karl R., Kirkhart's Guernsey Farm, Cuyahoga Falls, Ohio. ARHT

*¶Kirkhart's Carol	Sr3	43	July	1269	55	1700	74
s. Shawnee Springs Columbian	D. Kirkhart's Karoline						
*¶Nancy of High-Nob View	7	82	July	1667	80	4371	205
s. Riverside Sheik	D. Grace of High-Nob View Farm						

Kirkhart, Katherine B., Kirkhart's Guernsey Farm, Cuyahoga Falls, Ohio. ARHT

*¶Sweety's Ace	7	155	July	1243	53	6772	303

§Kissinger, Luetta M., Springdale Guernsey Farm, Ottawa, Kans. ARHT

*Springdale Joyous	6	133	July	1271	60	6201	306

§Klamfoth, Donald L., Maple Lawn Farm, Canal Winchester, Ohio.

*†Ioma of Penn Villa	Sr4	53	July	1566	60	2651	102
s. Foremost Bomber	D. Iola of Penn Villa						
†Lone Pine Country Lucille	Sr3	305	July	514	21	9415	410
†Maple Lawn Madeleine	Sr2	305	June	758	30	9234	373
†Maple Lawn Rosi Land	Sr2	305	June	489	29	7749	423
†Maple Lawn Rubella	7	31	July	1430	60		
s. Banner of Scioto Trail	D. Sue of Maple Lawn						
†Maple Lawn's Carolyn	Jr2	139	June	1050	51	5119	254
†Maple Lawn's Ultra Girl	Sr2	175	July	862	47	5449	277
†Maple Lawn Victoria	Sr2	170	June	1011	43	6301	267

§Klaus, Catharine E., Sunny Acres, Clinton Corners, N. Y. ARHT

†Peter's Judy of Sunny Acres	5	205	July	1115	51	8719	359
†Peter's Kathie of Sunny Acres	Jr4	130	Aug	890	51	4531	221
†Pride's Glenda of Sunny Acres	8	31	July	1252	50		
s. Pride Marmion of Haarlem	D. Royal Delight of Sunny Acres						

Knuth Brothers, Springhill Farm, Homer, Mich.

*Big Girl Fairlawn	Sr4	203	July	1645	81	12121	516
*Cesor Elton's Peggy	5	130	July	1060	55	5210	243
Dutchman's Flora's Pat	Sr2	322	July	756	42	9398	545
*Dutchman's Goldcup	Jr3	153	July	1455	66	7901	312
Dutchman's Leona's Joy's Lee	Sr2	360	July	1013	46	11755	524
Dutchman's Lillian	Jr2	308	July	801	40	8685	418
*Dutchman's Mirth	Jr4	92	July	1416	66	4528	212
s. Lockshore Royal Dutchman	D. Van Dale's Madora						
Dutchman's Pamela Suette	Jr2	365	June	402	21	11011	596
*Dutchman's Rachaeline	5	91	July	1487	66	4437	198
s. Lockshore Royal Dutchman	D. Fairholm Rachaeline						
Dutchman's Stellamaid	Jr2	75	July	1353	58	3246	145
s. Lockshore Royal Dutchman	D. Twin Orchard's Stellamaid						
Hickory Shores Theda	Jr2	196	July	999	45	6888	296
La Noce's Goldy	Jr2	174	July	1080	57	7108	333
McDonald Farms Fore Nana	Jr2	243	July	783	42	6501	351
Springhill's Pansy Girl	Jr2	97	July	1151	58	3871	182
s. Lockshore Royal Dutchman	D. Eth-Mead M Pandora						

§Kramer, C. J. & Pease, Delorn, Keystone, Ind. ARHT

*†Kramer Farms Betty Lou	Jr4	211	July	1143	54	8872	466
*†Kramer Farms Carman	Sr2	219	July	882	51	7180	411
*†Kramer Farms Carrie	Jr3	105	June	1065	50	3768	173
*Kramer Farms Charlotte	Jr3	311	June	1044	59	10920	588
*†Kramer Farms Ellen Louise	Sr3	277	June	1245	58	11666	568
*Kramer Farms Gertrude	Jr4	365	June	347	19	9149	469
*†Kramer Farms Irene	Jr4	159	July	1170	50	6889	340
*†Kramer Farms Maxine	5	81	July	1550	66	4187	175
s. McDonald Farms Fresco	D. Rosa Lee of The Old Home Farm						
†Kramer Farms Valinda	Jr2	191	July	741	42	5488	288
†Kramer Farms Vida	Jr2	185	July	1118	47	6946	314
*†Le Clarin Valanda	9	70	July	1739	90	3932	215
s. McDonald Farms Valor	D. Le Clarin Wanda						
*McDonald Farms King's Lodema	Jr4	365	Apr	123	7	11176	593
*†McDonald Farms King's Lodema	5	51	July	1095	50	1783	83
s. Myhaven King	D. McDonald Farms Hopeful						

Krannert, H. C., Normandy Farm, New Augusta, Ind.

Normandy Ellnora	Sr2	336	July	1059	52	11731	551
Normandy Fleurette	Sr2	191	July	1074	53	7531	348
Normandy Gem's Favorite	Jr2	365	July	132	10	9502	577
Normandy Geraldine	Jr2	119	June	1041	49	4211	195
Normandy Glow	Sr2	270	July	975	59	10971	609
*Normandy Levity Gem	10	99	July	1832	86	5917	278
s. Coronation Prince Steadfast	D. Coronation Levity Gem						
Normandy Minnetta	Sr2	194	July	1115	50	7605	305
Normandy Patroness	Jr2	365	June	371	16	11284	480
Normandy Retha	Jr3	339	July	964	52	11862	567
Normandy Sara	Sr2	295	May	786	54	6123	314
Normandy Velma	Jr2	185	July	896	46	6485	322
*Normandy Wilda	6	133	July	1727	73	8046	342
*Welcome In Chum's Bella	Sr4	197	July	1624	51	12634	458

Kuck, E. R., Brookside Farms, New Knoxville, Ohio. ARHT

¶Belle-Aire Doris	Jr2	305	May	74	3	8792	409
¶Belle-Aire Oakie Flo	Jr2	305	Apr	493	22	10088	438

Kuck, Lucille L., Brookside Farms, New Knoxville, Ohio. ARHT

¶Flo Gold Bonnie	Jr2	305	June	77	3	8540	342
s. Flo Gold Chieftain	D. Flo Gold's Bonnie Lou						
¶Flo Gold Chieftain's Corrine	Jr2	305	June	513	24	8462	372
s. Flo Gold Chieftain	D. Flo Gold Corrine						

§Lawler, Thomas B. & Helen C., Edgefields Farm, Apalachin, N. Y. ARHT

†Butterfat's Florence of S. R.	5	228	Aug	989	53	8830	430
†Butterfat's Selma of S. R.	5	122	July	1261	54	5300	231
†Edgefield Farms Quator	Jr2	178	July	891	41	5503	241
†Edgefields Dolly's Pride	Sr3	305	July	263	17	7638	392
Fairview's Noble Jewel	8	365	June	458	24	12203	558
*†McDonald Farms S. Kidyllis	Sr4	305	July	287	18	8738	489

Leath, MacLean B., Uwharrie Farms, Archdale, N. C. ARHT

*Branchrock Star	7	284	June	1005	52	11574	574
Gabriel's Bernie	5	340	June	393	19	10462	503
Langvalley Levity Aster	Jr2	267	July	1005	48	9010	402
Langvalley Levity Lillian	Jr2	181	Aug	1088	50	6724	299
Northern F Azalea	Sr2	210	Aug	1146	50	8103	354
Uwharrie Foremost Affection	Jr2	189	Aug	1079	49	7316	312
¶Uwharrie Warrior's Pet	Jr2	200	June	774	46	5693	319
*Vaughandale's Ruby	Jr3	365	Aug	300	16	9296	529
Woodvale Pre Lass	Jr2	138	Aug	1033	48	5245	228

§Lewark, Verne A., Mr. & Mrs., Ver-Lo-Lew Farms, Anderson, Ind. ARHT

Hoosier Pines P. Betty	Jr2	292	July	649	40	6985	390
*†Ken Ver Princess Girl	Sr4	61	July	1241	57	2557	118
s. Ken Ver Levity Prince	D. Cherub's Ken Ver Girl						
†Ver-LO-Lew B. Betty	Jr2	305	June	396	23	7308	378
†Ver-LoLew B. Dimple	Jr3	96	July	1487	58	4610	195
†Ver-Lo-Lew B. Linda	Jr2	46	July	1121	48	1635	70
s. Meadow Lodge King's Bugler	D. Ver-Lo-Lew Viola						
*†Ver-Lo-Lew May B.	Sr4	47	July	1619	64	2423	96
s. Ver-Lo-Lew King Supreme	D. Ver-Lo-Lew Laura B.						
White Lick Private's Gracelyn	Jr2	228	June	642	42	6154	319

Lincoln, Raymond E., The "Old England" Farms, Pickering, N. H. ARHT

*His Pride of O. E. F.	Sr4	365	June	63	3	11901	559
*¶Patsy of O. E. F.	Sr4	305	June	57	2	7106	323

§Lindsay, Earl E., Jr., Massillon, Ohio. ARHT

†Clearfield Christmas Belle	Sr4	305	June	202	8	7814	361

§Lindsay, Earl T., Massillon, Ohio. ARHT

Clearfield Crystal	Jr2	262	July	872	44	8019	378
†Clearfield Linda	Jr3	305	May	279	14	5646	239
†Clearfield Thelma	Sr2	41	June	1008	46	1370	63
s. Langwater Arnold	D. Clearfield Lady						

§Lindsay, Harry D., Massillon, Ohio. ARHT

†Marymac Clearfield Chime	Jr3	37	June	1133	50	1378	61
s. Gay Chieftain of Elgercon	D. Priscilla's Willow Brook Chime						

§Lohmann, Carl, "Gulflands," College Station, Texas. ARHT

*†Bournedale Princess Dandelion	Jr2	304	June	282	18	4015	246
*†Gayoso L. Dutchess	5	272	June	79	3	8988	444
*†Gayoso Levity Flower	5	303	July	113	5	8615	408
*†Gayoso Lorelei	5	171	May	1051	52	6202	276
†Gulflands' Meadow Joy	Jr2	305	June	125	8	4762	266
s. Meadow Lodge Dominator	D. Riegeldale Ferd's Joyous						

†Gulflands' Merry Rhea Jr3 223 July 36 1 4770 237
*†Riegeldale Ferd's Joyous Sr4 305 July 228 10 7155 351
†St. Albans Glamour AC Beauty Jr2 177 June 809 42 5618 283

§Longyear, J. E., Mr. & Mrs., Johnanna Guernsey Farm, Claypool, Ind. ARHT

†Johnanna Gypsy Twinkle Sr2 64 July 1176 47 2238 94
s. Meadow Lodge King's Triumph D. Johnanna Gypsy Patricia 2d
*†Johnanna Rose's Georgie 7 289 Jan 198 10 5906 272

§Loveless, John L., Wawasee Guernsey Farm, Cromwell, Ind.

*†Libensam Minuet 5 57 July 1496 55 2743 108
s. Pine Manor King's Perfection D. Libensam Coquette
*Wawasee Laurel Jr3 108 July 1067 53 4458 217
*Wawasee Parade 5 40 July 1441 63 1769 77
s. Libensam Count D. Libensam Patience
Wawasee Queen Diadem Jr2 33 June 1019 51 1135 57
s. Sterlingold Gallant Don D. Wawasee Parade

§Lyman, Edna Fay, FaEdLy Ranch, Santa Maria, Calif. ARHT

†Bonneville Linda 5 214 June 884 53 7723 403
*†Bonneville Lou Jr4 146 July 1013 50 5685 252
*†Bonneville Vinca Sr4 85 July 1166 53 3542 160
s. Bonneville Valiant D. Bonneville Verily
FaEdLy Cheri Sr2 365 July 383 18 8750 383
†FaEdLy Cindy Bell Jr3 305 July 13 7455 322
†FaEdLy Debsie Jr2 305 June 492 22 8187 338
†FaEdLy Fancy Bell Sr3 305 July 313 17 7765 360
†FaEdLy Lettie's Wimpy Sr3 305 June 60 2 9291 379
†FaEdLy Lollie Poppy Sr4 305 June 403 20 6984 338
†FaEdLy Pandy May Sr3 108 July 1150 62 4395 200
*†FaEdLy Prinnie Sr3 108 July 1130 59 4259 207
*†FaEdLy Trudy's Teddy 5 139 July 1139 50 6170 273
†Sierra Manor Treasure Jr4 305 June 21 1 7663 382

§MacElvain, C. N., Marymac Farm, Northfield, Ohio. ARHT

†Marymac Clara Marcheta Jr2 305 June 196 9 7888 373
†Marymac Gertrude Betty Jean Jr2 305 June 397 20 6904 348
†Marymac Gertrude Polly Jr3 305 June 110 7 6394 366
s. Gay Chieftain of Elgercon D. Marymac Gertrude
*†Marymac Gertrude Susie Sr3 216 July 979 52 8388 425
*†Marymac Pollyanna 6 305 June 209 10 6708 339
s. Snow Man of Elgercon D. Warrior's Willa of Hill Farm

§MacNaughton, Charles D. & Holt, Lloyd H., Elkhorn, Wis. ARHT

†Bliss Farm Celia Jr2 98 July 931 43 3173 154
*†Bliss Farm Winnie Sr2 103 June 1091 44 4446 207
*†Pride of Bliss Farm 5 70 June 1280 53 2845 145

§Marchal, Raymond, Rayeva, Houston, Ohio. ARHT

*†Rayeva Goldie's May 5 169 July 1049 51 5659 284
*†Versailles Brenda Faith Sr4 133 July 1183 50 5530 264
†Versailles Brenda Lou Jr2 69 July 974 41 2287 96
s. Raemelton Corking Versailles D. Versailles Brenda Faith
*†Versailles Susanna Sr4 133 July 1465 59 7076 308
†Versailles Susanna Rose Jr2 59 July 989 42 1881 80
s. Raemelton Corking Versailles D. Versailles Susanna
†Versailles Tippy's Connie Jr2 145 June 987 47 5991 285

§Martin, Mart W., "Marfam Guernseys," Griffin, Ga. ARHT

†Ben-Bow PeC. Thetis Sr2 305 July 48 2 5302 275

§McAfee, Ernest & Lindstrand, Harry, McAfee Farms, Bluffton, Ind. ARHT

*†Bolendale's Rosalie Reflection 6 103 July 1601 74 5406 248
†Foremost Footprint's Quakeress Jr2 284 July 1017 45 10988 508
†McAfee Farms Foremost Alicia Jr4 * 217 July 1162 54 9167 415
†McAfee Farms Foremost Paulette Jr2 243 July 875 48 7647 435
†McAfee Farms Foremost Reverie Jr2 74 July 1079 51 2449 114
s. Foremost Royal Valor Romeo D. McAfee Farms Foremost Mazurka

McCoy, J. W., Osborne Hill Farm, West Chester, Pa.

Osborne Hill Baron's Amelia Jr2 53 July 1087 46 1900 83
s. Hominy Hill Baron D. Ratcliffe Manor Annabel
Osborne Hill Baron's Edith Jr2 45 June 1301 51 1909 77
s. Hominy Hill Baron D. Great Elm His Ella
Osborne Hill Baron's Millie Jr2 33 July 1209 53 1285 56
s. Hominy Hill Baron D. Osborne Hill Tranquil's Marie
Osborne Hill Baron's Mona Jr2 76 July 1144 46 3210 128
s. Hominy Hill Baron D. Osborne Hill Tranquil's Martha
Osborne Hill Baron's Olga Jr2 53 July 1246 55 2172 98
s. Hominy Hill Baron D. Ratcliffe Manor Opal
Osborne Hill Baron's Sally Jr2 365 June 334 20 10686 530
Osborne Hill Baron's Theda Jr2 57 July 1290 45 2437 94
s. Hominy Hill Baron D. Ratcliffe Manor Topaz

McKerrow, George & Sons Company, McKerrow Farm, Pewaukee, Wis. ARHT

*†General's Sylvia Jane 5 305 July 294 13 9434 465
†McKerrow's Glen Aida Sr2 44 July 935 47 1326 67
s. Curtiss Candy Heir Glenwood D. Observer's Ardith
†McKerrow's Levity Annabell Jr2 303 May 159 9 6223 323
*†McKerrow's Levity Annabell Jr3 32 July 1086 60 1106 61
s. Curtiss Candy Levity King D. Boatswain's Azalia
†McKerrow's Miss Bonnie Jr3 305 June 61 3 6935 380
†McKerrow's Mistress Pansy Jr3 305 June 109 6 5318 293
*†McKerrow's Sweet Linda Sr3 305 May 252 14 5397 294
*†Observer's Sweet Charm 6 49 July 1174 51 1968 86
s. Boulder Bridge Observer D. Golden Lady Charming

McNaughton, M. D., Est., McNaughton Farms, Hendersonville, N. C. ARHT

*McNaughton's Charmay 5 190 July 1300 63 8635 414
McNaughton's Clementine Sr2 127 July 1149 50 4821 203
McNaughton's Frolic Sr2 88 July 1347 59 3993 163

Mellar, A. L., Gwenwilmar Golden Guernsey Farms, Chagrin Falls, Ohio. ARHT

*Gwenwilmar Constance Jr3 351 Dec 326 17 11101 492
*Gwenwilmar Janet 7 334 Feb 525 23 12778 540
¶Gwenwilmar's Jimania Jr2 305 Apr 16 7022 338

Missouri Improvement Company, Sunnymede Farm, Bismarck, Mo.

¶Browning's Grand Margaret Jr4 188 July 1290 51 8746 376
*¶Finchley Manor Lotus 10 24 June 1177 55
s. Cesor Pharos' Marshall D. Finchley Manor Gleiadene
*¶Norman's Kill Victory Myrtle 5 150 July 1016 52 6702 340
*¶Seco L. H. Leila 5 77 July 1230 55 3198 139
s. Gayhead's Lord Henry D. Favorite of Woodside
¶Sunnymede Imperial's Nola Sr2 132 June 893 46 4757 233
¶Sunnymede King's Rose Jr2 89 July 1053 49 3252 137
s. Seco King Don D. Sunnymede Supreme's Rosette
*¶Sunnymede Rex's Starlight 6 113 June 1206 52 4624 215
*¶Sunnymede Supreme's Blossom Sr4 95 June 942 55 3465 195
s. Sunnymede Warrior Supreme D. Sunnymede Warrior's Blossom
¶Sunnymede Val Rex's Lizabeth Jr3 79 May 1293 56 3379 141
*¶Sunnymede Warrior Sandra Jr3 47 July 1278 62 1897 92
s. Sunnymede Juvis Warrior D. Sunnymede Chancellor's Sally
Sunnymede Warrior's Duchess Jr3 365 July 492 24 11368 528
*¶Sunnymede Warrior's Leone 7 180 July 1426 52 9429 356

Moffat, Robert Y., Grayce Farms, Dalton, Pa.

*Admiral's Vesta of Bolton 6 95 July 1476 59 4801 216
Beauhaven's Winsome Jr3 138 July 1361 58 6495 283
*Brooknill Romulus Bess 5 95 July 1814 72 5705 247
s. Coldspring's Romulus' Anchor D. Brookuill Patricia
*Coldspring's Beauty's Dot Sr4 154 July 1037 55 7051 307
*Crocker Farms Royal Hopeful Jr4 141 June 961 55 5203 252
*Damian Amor 6 365 July 475 25 14954 705
*Damian Ancestor Sr4 84 July 1477 67 3940 190
*Damian Blooming 5 280 July 1107 61 13382 689
*Damian Invor Jr4 197 July 1366 69 11020 508
*Damian Irvic Sr3 156 June 1252 59 7834 312
*Damian Marma 6 105 July 1446 61 5350 227
*Damian Meriam 5 81 July 1680 57 4629 182
s. Coronation Corporal Ambler D. Damian Mermaid
*Damian Oralin Sr4 227 July 1202 57 10831 523
*Damian Ravic 6 365 June 638 41 13409 749
*Damian Victoria 5 302 July 1447 88 16396 882
*General's Irma of Pine Grove 7 251 July 1313 58 11497 518
Grayce Farms A. Cavalette Jr2 315 July 1067 53 11041 554
*Grayce Farms Albie Sr3 170 June 1077 63 6703 327
Grayce Farms A. May Sr2 326 July 990 54 11581 599
*Grayce Farms C. Patsy Joyce Jr4 105 July 1266 59 4589 225
*Grayce Farms D. Emilie Sr3 131 July 1249 59 5903 266
Grayce Farms D. Gold Sr3 98 July 1487 62 4943 209
s. Rockingham Delstar D. Lister Merry Gold
Grayce Farms D. Harriet Sr3 89 July 1390 55 4208 180
s. Rockingham Delstar D. Coleman's Daisy's Harriet
*Grayce Farms D. Violet 5 257 July 1028 59 9484 464
*Grayce Farms F. P. Jeanette Sr2 130 July 1030 56 5451 257
Grayce Farms F. S. Merrily Sr2 257 July 805 45 7980 404
Grayce Farms G. Eiletta Jr2 273 June 846 48 9769 499
Grayce Farms G. Florence Jr2 259 June 807 45 7912 391
Grayce Farms G. Mirth Jr2 334 July 882 51 11423 580
Grayce Farms G. Sunflower Jr3 187 July 1163 58 7802 388
*Grayce Farms G. Vestal 5 42 July 1759 89 2259 114
s. McDonald Farms Gallant D. King's Vestal of Bolton
Grayce Farms J Dawn Sr3 184 July 1259 53 8777 342
Grayce Farms Marlene Dietrich Jr2 176 July 1092 47 7169 314
Grayce Farms Mc J. Elsa Jr2 171 July 1211 56 7330 324
Grayce Farms Patience Jr3 165 July 1188 56 7001 329
*Grayce Farms Patier Sr3 195 July 1190 59 8660 419
*Grayce Farms P. Mitzie 6 145 June 1067 52 5930 261
Grayce Farms True Pearl Jr3 242 June 1040 50 8886 404
Grayce Farms Vesta Jr3 277 July 1294 58 12555 623
*King's Bessy of Bolton 7 154 July 1295 62 7497 350
*King's Sunflower of Bolton 6 334 July 1206 57 16040 729
Laurel Locks Jane Jr3 345 June 708 43 11598 644
*Lindy's Fancy of Bolton 6 365 July 174 8 14397 710
*Locusterest Hustle Prima 5 112 July 1184 57 4623 217
*Maid's Unexcelled Midget 8 365 July 440 21 13279 622
*Maxie's Breidablik Eiletta 5 180 July 1398 66 9252 465
*Maxie's Rosamond Yarico 6 98 July 1356 59 4526 205
*Meadow Spring Enchantress 2d 5 302 July 1252 72 14195 757
*Meadow Spring Marigold 5 111 June 1140 52 4849 214
*Pine Grove Farms Kessie 5 66 July 1368 62 3097 144
s. McDonald Farms Demonstrator D. Auburndale Jessie
*Pine Grove Madge Sr3 60 July 1758 81 3345 146
s. McDonald Farms Invincible D. Pine Grove Farms Image
*Ring-Win Lily 5 266 June 1132 61 11463 511
*Trainer's Bravery's Audrey 5 80 July 1440 60 3926 178
s. Coldspring's Romulus Bravery D. Auchmedden Nonpareil's Audrey
Trainer's Bravery's Butterfly Jr3 141 July 1249 53 6392 260
Trainer's Bravery's Countess Jr3 338 May 664 37 8533 438
*Trainer's Bravery's Dream Sr3 147 July 1407 66 7202 318
*Trainer's Perky's Stantia Jr3 227 July 1157 56 9702 473

Morris, Robert H., Brookford Farm, Rollinsford, N. H. ARHT

*†Brookford Lady Moonlight Sr3 179 June 985 52 7480 357
†Brookford's Blue Moon Sr2 286 June 726 42 8198 444
*†Free France Sr4 305 June 15 9609 445
*¶Lady Suzy of The Glen 7 153 Aug 1389 66 8465 427
*†Lincoln L. Etta 6 53 June 1359 61 2315 103
s. Lincoln Levity Prince D. Lincoln Charming Etta
†Meadow Croft Judy Sr2 305 July 52 2 10498 506
†Meadow Croft Rosebud Sr2 305 July 51 2 9517 450
*†Susan's Bluebird 5 145 Aug 1078 60 5484 264

§Newlin, George M. & Hobler, Ruth W., Woodacres, Princeton, N. J.

*†Woodacres Steadfast Rene 7 199 July 1307 56 10436 433

§Norburn, C. S., Cloudland Farm, Arden, N. C. ARHT

†Cloudland Noble Lila Jr2 204 July 688 40 5034 255
*†Fanning Fields Maxim Molly 5 305 May 144 8 7921 418
*†Flossy's Yellow's Girl 6 198 June 1090 50 8681 420
s. Clear Springs' Scarlett Maxim D. Flossy's Yellow of Flint Farm
*†Goodluck of Garden Creek Sr3 40 July 1304 60 1620 75
s. Sky Brook Rose Maxim's Vogue D. Haywood Gluck
†Grassy Grove Corporal's Bess Sr3 107 May 950 52 3433 185

§Oregon Agricultural College, Astoria, Oregon.

*†Tideland Ada Sr4 253 June 864 52 9390 529
*†Tideland Aladine Jr3 127 June 1057 61 5328 271
†Tideland Annabeth Jr2 160 July 644 41 3887 220
†Tideland Annamae Sr2 109 July 821 44 3260 162
*†Tideland Ardith 8 142 July 1065 50 6167 310
*†Tideland Belinda Jr3 305 July 122 6 6180 315
*†Tideland Belle 6 57 July 1552 74 2825 135
s. Tideland Illustrious D. Tideland Primrose Lady
*†Tideland Hedwick 7 48 July 1716 79 2547 117
s. Tideland Porter D. Tideland Hermoso

*†Tideland Hilda 6 272 June 549 25 9599 410
*†Tideland Hollevity 5 71 July 1216 58 3009 146
S. Chicona Plainsman D. Tideland Hollene
*†Tideland Honista Jr3 28 July 1174 56
S. Chicona Plainsman D. Tideland Heloise
*†Tideland Patti Jr3 266 July 977 53 9816 514
*†Tideland Paula Sr2 173 July 936 50 6702 340
†Tideland Phillylla Jr2 208 June 814 41 6393 292
*†Tideland Precious 5 62 July 1326 54 2637 123
S. Tideland Illustrious D. Tideland Peach Blossom
*†Tideland Purity Jr3 82 July 1115 51 3108 153
S. Chicona Plainsman D. Tideland Priscilla

§Ortman, E. F., Mr. & Mrs., Ortmanor Guernsey Farm, Monkton, Md. ARHT

*Alder Lea Balsam 7 303 July 975 50 11459 507
†Ortmanor Carrier's Sandy Jr3 108 July 1390 54 5875 224
Ortmanor His Laird's Lena Jr2 284 July 745 40 7836 403
†Ortmanor Masher's Fay Sr2 166 July 883 43 5264 243
†Ortmanor Maxim's Fawn Sr2 94 July 949 40 3161 125
S. Bryn Du Maxim's Noel D. Ortmanor Africander's Frolic
*†Wye Heights Ima 5 73 July 1625 67 3821 182
S. Cleghorn Maxim D. Cleghorn Neptune's Elma

§Owen, H. S., Birchtree Farm, Framinghom, Mass.

†Beebe Farm Sophia's Mary 7 80 July 1189 50 3124 132
S. Rockingham Elect D. Beebe Farm Sophia
†Birchtree Cathette Sr2 274 July 1056 45 10399 435
†Birchtree Josette Sr3 84 June 1059 51 3002 140
*†Birchtree's Felicia Heartsease Jr4 228 July 985 52 8719 434
*†Conrad's Nimbus 6 29 July 1182 57
S. Riegeldale Emory's Conrad D. Secret's Litania
†Rockingham Meadow Sweet Jr2 305 June 175 9 8767 448
*†Secret's Romance 7 48 July 1497 74 2202 110
S. Green Meads Proud Secret D. Monarch's Camille

Pack, George T., Luxmont Farms, Wrightsville, Pa.

*Apollo's Golden Venus 5 153 July 1791 67 9457 366
Beaverbrook Glenstar Sr2 365 July 85 4 10445 513
Bethany Wistar's Marie 6 354 July 1108 54 15167 712
*Brian Boru King's Edith 5 242 July 1441 56 12386 481
*Convent's C. Beeswax 6 290 July 978 54 10536 555
Cottage Lady Harriet Jr4 365 June 718 38 13569 616
Edenvale Jane's Nasturtium Sr3 178 July 1029 52 6406 299
Edenvale Janice's Magnolia Jr4 122 July 1392 62 5956 268
*Goldenobby's Liela 5 242 July 1601 60 14880 568
*Great Elm C. Arline 6 254 July 1358 64 13685 597
*Great Elm C. H. Blossom 5 344 July 1207 65 14165 711
¶Great Oaks L. Cynthia Jr4 305 May 349 19 8719 386
*Hardwick's Candelaria 6 114 July 1500 64 6130 267
*Indian Master's C-ca Peony 6 53 July 1892 69 2962 108
S. Flying Horse Master's Indian D. Indian Commoner's K-c Peony
*Indian Master's R-aaa Jasmine 6 42 July 1663 65 2153 82
S. Flying Horse Master's Indian D. Indian Rex's D-aa Jasmine
Jupiter's Free Favorite Sr4 315 July 981 55 11763 634
Jupiter's Golden Guinevere 5 136 July 1119 57 5505 267
S. Marmion's Golden Jupiter D. Falconwood's Golden Gertrude
*Lancresse Kathleen 5 285 July 1190 66 12787 663
Luxmont Levity Diadem Sr2 211 July 868 48 5957 289
Luxmont Levity Jubilee Sr2 232 July 929 45 7348 354
Luxmont Levity Starmist Sr2 172 July 981 45 5180 232
S. Flying Horse Colonel Levity D. Wey Acres Levity Crystal
Luxmont Maxim Dimity Jr3 35 July 1601 60 1743 67
S. Bournedale Maxim's Luxmont D. Cupid of Caldwell Place
Luxmont Maxim Silk Jr2 298 July 1001 57 10300 558
Luxmont Pink Lady Jr2 168 July 1100 45 5633 237
Luxmont Strawberry Blonde Sr3 161 July 1606 69 5545 203
S. Indian Blosom's Indian D. Indian Master's C-ca Peony
*Leo Del Maybelle Supreme 5 208 July 1521 83 10778 531
*Rose-Ann Butterfat's Viola 6 200 July 1734 69 12120 497
Stalwart's Golden Merrimaid 11 126 June 1120 61 4440 245
S. Levity's Golden Stalwart D. Levity's Mirthful Laughter
Stardust's Golden Glow 6 184 July 1286 65 8232 395
Windwood Mimir Caper Sr3 126 July 1355 63 4958 236
Windwood Squire Marionette Jr4 113 July 1127 52 4684 209

§Parmerlee, Roy, Parmerlee Place, Huntington, Ind. ARHT

*†Eth-Mead County Flower 8 305 May 117 5 10210 434
*Ver-Lo-Lew Gaiety Girl 9 365 June 49 2 11376 496

§Paxson, Henry D., Mrs., Elm Grove, Holicong, Pa. ARHT

*†Elm Grove's Heather Witch Sr4 76 July 1288 67 3321 166
S. Witchwood Bower D. Elm Grove's Heather
*†Evergreen Comasse 6 93 July 1647 71 5407 247
S. Witchwood Comet D. Evergreen's Rilmass

§Philbin, Philip J., Philcrest Farm, Bolton, Mass. ARHT

*†Philcrest Amour Sr3 305 June 61 3 9561 487
†Philcrest Connie Jr2 304 June 749 40 9465 421
Philcrest Evette Jr2 145 July 850 45 4747 232
Philcrest Lorraine Sr2 198 July 886 45 6358 308
*Valleyside Vera's Evelyn 12 204 July 1379 61 11856 524

§Porter, Merval & Frazier, Lloyd J., Rougilla Farm, Ellsworth, Maine.

†Rougilla Baroness Fidelity Jr4 305 July 46 2 8786 444

Prickett, Russell, Haddon Farms, Marlton, N. J. ARHT

¶Freddie's Mary of Haddon Sr4 231 July 1329 57 10258 458
†Haddon's F. Doris Jr2 71 July 1108 59 2516 130
S. Haddon's Fritz D. Victory's Dixie of Haddon
*¶Haddon's Lauretum Bonnie Jr3 223 July 1107 51 9237 400
Haddon's Ram Alma Jr2 365 July 618 35 11441 590
¶Haddon's Ram Dainty Sr2 272 July 975 46 9959 458
Haddon's Ram Della Jr3 365 June 396 22 10818 548
¶Haddon's Ram Martha Jr2 305 June 377 17 9382 488
†Haddon's Ram May Jr2 299 July 788 42 8496 423
¶Haddon's Ram Oma Jr3 165 July 1123 50 6479 285
¶Haddon's Ram Tess Jr2 265 July 1175 52 11376 525
¶Haddon's Sunny's Caroline Sr2 282 July 1131 49 10439 444
¶Haddon's Sunny's Jane Jr3 305 July 385 18 10155 460
Haddon's Sunny's Mollie Sr3 150 July 1288 58 6670 292
*¶Haddon's Tilly 6 175 July 1497 65 9390 424
Ram Vagabond's Orcha of Haddon Sr3 365 July 114 5 12286 552
*Sunny's Cora of Haddon Sr4 70 July 1336 63 3083 133
S. Laurel Mills Sunny D. Aladdin's Caroline of Haddon
¶Victory's Millside du Valet Sr3 291 July 1169 51 13738 606
S. Haddon's Victory D. Senator's Millside du Valet
Victory's Millside Lucille Sr3 194 Mar 1294 55 9072 422
S. Haddon's Victory D. Rameses' Blossom of Millside

Ramos, Arturo Peralta, Mrs., Hunthill Farm, Rushland, Pa. ARHT

†Antietam Sugar Beet Jr2 305 July 37 1 7371 350
*Arizona of The Glen 6 365 June 12 12020 558
†Fairlawn Hornet's Frolic Sr3 54 June 1144 50 2041 96
S. Fairlawn Actress' Hornet D. Fairlawn F. P. Jolly
*†Flat Brook Her Paula 7 305 June 143 9 8748 483
*Hominy Hill Anna Sr4 365 July 460 26 14602 729
†Hominy Hill Desire Jr3 106 June 1024 54 3977 227
S. Gardenville Supreme D. Pine Manor King's Desire
¶Hunthill Ariel Jr2 185 July 1174 55 8026 363
*¶Hunthill B. Countess Vandal Jr3 291 June 999 53 9593 445
*¶Hunthill B. Jenny Lind Jr3 224 July 1097 53 9376 454
†Hunthill B. Pauline Sr2 188 July 788 41 5379 278
†Hunthill B. Russet Jr2 305 June 161 9 8097 438
*¶Hunthill Burmis Jr2 81 July 1101 48 2662 124
S. Fairlawn Actor's Janus D. Horse Shoe Beacon's Burma
*†Hunthill D. Maid Jr3 305 June 124 7 9091 491
*¶Hunthill Dusty-Mary Jr2 161 July 1099 55 6167 305
†Hunthill F. C. Fenix Jr2 305 July 16 1 7906 434
*¶Hunthill Osiris Jr2 47 June 1136 52 1629 78
S. Fairlawn Actor's Janus D. Master's Joyce of Haven Hill

§Randall, Leon P., Le Clarin Farm, Cortland, N. Y. ARHT

†Crocker Farms H. Janet Jr4 305 June 310 16 7783 393
Le Clarin Galdor 5 365 June 311 15 11078 513
†Le Clarin Galresa 5 305 Apr 136 6 9624 427
†Le Clarin S. Wally Jr2 305 June 280 17 7253 356
†Silver Forest Dr.'s Aster Jr3 305 June 245 13 7725 411
†Yokum Miss Foremost Jr2 305 July 202 10 9085 421

§Randall, Leon P. & Clayton J., Le Clarin Farm, Cortland, N. Y. ARHT

†Le Clarin S. Wauma Jr2 305 June 276 14 7312 348

§Randle, Howard, Pinnacle View Farm, Kings Mountain, N. C. ARHT

*†Karat's Mary Rose 6 305 June 173 10 9281 479
*†Lucky Boy's Pansy Jr4 39 June 1065 55 1379 71
S. Klondike Lucky Boy D. Karat's Mary Rose

§Randle, J. C., Pinnacle View Farm, Kings Mountain, N. C. ARHT

*†Karat Blossom 5 61 July 1481 60 2903 116
S. Klondike Karat D. Armistice's Rose Mary
Klondike Raider's Nina Jr2 365 July 154 8 7638 395
†Mo-Le-Jac Virginian's Agnes Sr2 130 June 822 43 3654 177
Pinnacle View Lucky Diane Jr2 365 July 659 29 8700 395
†Pinnacle View Lucky Rose Jr2 80 June 945 41 2727 114

§Ransom, W. G., Est., Ransom Farm, Homewood, Kans. ARHT

†Ransom Abigail's Alona Jr3 52 July 1099 53 1901 93
S. Ransom Fidget's Fireman D. Ransom Ann's Abigail
†Ransom Angel's Adora Sr3 54 July 1157 56 2031 92
S. Argilla General Lee D. Ransom Fisherman's Angel
*†Ransom Angel's Angelina Jr4 51 June 1151 54 1974 98
S. Ransom Patricia's Patton D. Ransom Fisherman's Angel
†Ransom Arta's Aldetta Jr2 185 June 705 43 4349 256
†Ransom Betsy's Bonita Jr2 305 July 432 27 5533 314
†Ransom Dandy's Dream Jr3 237 July 156 8 4548 215
*†Ransom Fantail's Fairellen Jr3 119 June 972 52 4185 214
*†Ransom Fidget's Feeta Sr4 46 July 1114 56 1774 93
S. St. James Champion Bobby D. Ransom Frances' Fidget
*†Ransom Fidget's Florence 7 75 July 1439 74 3393 194
S. St. James Champion Bobby D. Ransom Fanny's Fidget
*†Ransom Fostoria's Frosty Jr4 83 July 1271 59 3646 177
S. St. James Champion Bobby D. Ransom Flora's Fostoria
*†Ransom Fredonia's Felicia Sr3 30 July 1271 64
S. Argilla General Lee D. Ransom Fiesta's Fredonia
*†Ransom Georgiana's Glenna 6 73 July 1437 65 3342 155
S. Ransom Fidget's Fireman D. Ransom Golden Girl's Georgiana
*†Ransom Jewel's Jato Jr4 52 July 1398 67 2341 120
S. Ransom Patricia's Patton D. Ransom Jill's Jewel
*†Ransom Lilly's Lucinda Jr4 272 July 224 9 8555 398
*†Ransom Polly's Perky 6 272 July 128 7 6669 379

Rasband, J. Mack, Mari-Mac Farm, North Ogden, Utah. ARHT

†Ben Lomond Doc's Daisy Jr2 127 July 835 41 3918 200
†Ben Lomond Doc's Gentle Jr2 122 July 932 42 4072 187
†Ben Lomond Theo's Grace Jr3 44 May 1165 52 1625 73
S. Edgehill Theo D. Genevieve of Edgehill
*Brookacres Illustrious 5 139 July 1666 67 8267 366
¶Mari-Mac Velour Jr2 215 July 1056 47 8956 398

§Rasband, J. Mack & Hill, H. Isaac, Mari-Mac Farm, North Ogden, Utah. ARHT

†Pert of Mira Loma Farm Jr3 159 July 1032 52 6608 331

§Rasband, J. Mack & Robinson, J. Frank, Mari-Mac Farm, North Ogden, Utah. ARHT

*†Claudesta Petunia Sr4 305 June 488 23 8256 394

§Rawls, J. C., Southampton Guernsey Farm, Franklin, Va. ARHT

*†Hillside Noble Beauty Sr3 44 July 1165 53 1667 71
S. Quail Roost Judy's King D. Vaughan's Noble Girl
†Southampton C. Superb Sr2 181 June 842 40 5506 269
†Southampton Julia Jr2 82 July 1307 51 3585 159
*†Southampton King's Ruth Sr4 119 July 1197 53 5062 260
*†Southampton K. Peggie Sr3 76 June 964 52 2774 142
†Southampton Maxim Beauty Sr2 218 July 875 41 7046 328
*†Southampton Maxim's Buttercup
Sr3 157 July 1187 62 6708 356
*†Southampton Maxim's Lillian Jr4 84 July 1225 66 3393 181
*†Southampton Maxim's Nancy Sr3 135 July 1251 53 5561 239
*†Southampton M. Bellona Jr3 57 June 1222 53 2275 98
S. Southampton Maxim D. Riegeldale V. M. Dulcie
†Southampton R. M. Scarlet Jr2 305 June 517 23 8785 400
*†Vaughandale's Phyllis 5 288 June 64 4 5160 275

Rawls, S. W., Hillview Farm, Franklin, Va. ARHT

†Charlie's Lilly of North View 6 61 July 1267 50 2428 96
S. Buttercup's Maxim's Charlie D. Madam Lillian of Sycamore Lane
†Hillview's Everythings Rosy Jr3 45 July 1405 52 1981 75
S. Southampton Conquest Select D. Mag of Spring Hill
†Hillview's Mexicali Rose Jr4 53 July 1350 51 2252 91
S. Southampton Conquest Select D. Dean's Ruth of Holland

§Ray, H. G. & Viola, Elm Row Farm, Albion, Mich.

†Elm Row Bessie 2d's Alice	Jr2	305	July	195	11	7650	374
†Elm Row Laura 4th	Sr2	305	July	179	13	7804	441

Reeb, A. L., Aldahome Farm, Meridian, Idaho. ARHT

*†Alahome Cinderella	Sr3	63	May	1138	52	2277	102
s. Quality Farm Phylba's Boylad		D. Aldahome Waif					
*†Aldahome Faith	Jr4	136	July	1124	69	6149	335
s. Lad's Triumph of Prestdale		D. High Line Faith					
†Aldahome Flower	Sr3	52	July	1155	54	1975	92
s. Chicona Patrician		D. Aldahome Sunflower					
*†Aldahome Viola	Jr4	97	July	1100	52	3909	198
*†Aldahome Wilma	6	73	July	1083	55	2715	140
s. Nancy's Darigold Peerless		D. Willa of Aldahome					
*¶High Line Faith	7	115	July	1636	67	6371	248
s. Chuckanut Philip		D. Fascination of Hagerman					

§Reed, Theo. P. & Son, Round Top Hills Farm, Pennington, N. J. ARHT

†Round Top Hills Patsy	Jr2	244	July	873	42	8081	366

Reynolds, Dorrance, Goodleigh Farm, Dallas, Pa. ARHT

*¶Goodleigh Consort Brunnie	7	72	July	1280	50	3221	131
s. Coldspring's Hardwick Consort		D. Goodleigh Adventurer Bruser					
*¶Goodleigh Consort Floresta	Sr4	106	June	1139	50	4794	209
¶Goodleigh Consort Groignet	5	134	July	1265	54	6174	277
*¶Goodleigh Consort Hadriana	5	305	July	41	2	14268	689
*¶Goodleigh Consort Irene	8	180	July	1511	65	10200	454
¶Goodleigh Consort Mandie	Jr3	186	July	1243	58	8715	408
¶Goodleigh Consort Sequinn	Sr2	177	July	1125	47	7677	343
*¶Goodleigh Consort Silverdeal	7	305	July	55	3	11863	598
¶Goodleigh Consort Sunshine	Jr2	86	July	1319	52	4020	178
s. Coldspring's Hardwick Consort		D. Goodleigh Romulus Sunita					
*¶Goodleigh Consort Vanity Fair	Jr3	305	July	565	29	12639	556
¶Goodleigh Consort Velora	Sr4	305	June	23	1	10996	487
*¶Goodleigh Eolus Rosebud	9	187	July	1111	51	8069	381
¶Goodleigh Grenadier Falena	Jr3	141	July	1264	59	7172	322
*¶Goodleigh Romulus Amanda	Sr4	134	July	1128	51	6242	282
*¶Goodleigh Romulus Fleur	6	305	July	509	24	12160	523
Goodleigh Romulus Florrie	Sr4	365	July	79	3	13895	592
*¶Goodleigh Romulus Floss	8	66	July	1556	66	3456	157
s. Coldspring's Romulus Countryman		D. Goodleigh Flossie Lemore					
*Goodleigh Romulus Grentina	5	365	June	378	17	12557	560
*¶Goodleigh Romulus Greta	Sr3	305	July	174	7	7888	335
Goodleigh Romulus Hawsdale	5	365	June	569	25	13684	615
*¶Goodleigh Romulus Sequilla	Jr4	85	July	1237	53	3586	161
s. Coldspring's Romulus Countryman		D. Goodleigh's Sequin					
*¶Goodleigh Romulus Sunita	9	184	July	1313	56	9629	393
¶Goodleigh Valor Florentine	Jr2	63	July	1201	60	2419	138
s. Coldspring's Iris' Valor		D. Goodleigh Consort Floresta					
¶Goodleigh Valor Selene	Jr2	137	July	1171	56	6102	274

Richardson, Lloyd & Geneva, Bel Air, Md.

*Rycklaver Snowball	5	218	July	1413	71	11159	555

Rosenthal, Edward S. & Richard H., Cincinnati, Ohio. ARHT

¶Flo Gold Royal Questa	Jr2	305	May	350	17	7024	319

Rowe, H. G., Hartsville, S. C.

*¶Rowe's Emory's Francine	Sr3	76	July	1432	81	3544	189
s. Riegeldale Emory's Judicator		D. Greenhutch Lady Luck					

§Russell, C. W., Russell Lea Dairy, Clyde, Ohio. ARHT

†Russell Lea Annamae	Jr2	93	July	969	44	2898	136
*†Russell Lea Fancy	Sr2	148	July	927	40	5363	255
*Russell Lea Favorite	Jr3	365	July	62	3	12622	629
*†Russell Lea Favorite Girl	Sr2	128	July	910	41	4259	204
*†Russell Lea Fern	Jr4	72	June	1290	58	2994	146

Salsbury, B. F., Willowmere Farms, Fairfax, Va.

*Willowmere Glamorous	10	351	Nov	775	40	16281	768
¶Willowmere Maxim Bernice	Jr2	291	Jan	785	44	10355	504

§Sargeant, J. B. & J. C., Jr., Sargeant Farms, Lakeland, Fla.

*†Valleybrook Flinda	Sr4	31	May	1409	50
s. Caumsett Foreman		D. Laurel Locks Elinda			

§Schmitt, Walter & Sylvia, Daisy Dell Farms, Springfield, Mo.

Oak Hall Royal Judith	7	365	May	243	12	9969	446
*†Oak Hall Royal Judy	7	305	Feb	541	27	12355	522

Schweder, Richard, Gardenville Farm, Gardenville, Pa.

¶Annhurst Lady	Sr2	156	July	1101	49	6437	281
*¶Charlotte of Lower Round Top	5	305	June	452	23	9968	494
¶Dianna of Annhurst-Farm	6	95	June	1326	55	4620	211
¶General Lee's Annebelle	Jr2	113	July	1131	45	4405	180
s. Blakeford General Lee		D. Harriet of Lower Round Top					
¶Lower Round Top Frances	Jr4	155	July	1063	57	6647	341
*¶Lower Round Top Rachel	Jr4	111	June	1311	56	5341	230
Olive of Annhurst-Farm	6	141	July	1487	57	7161	296
*¶Peggy of Lower Round Top	6	217	July	1039	51	9912	458
¶Red Beauty of Annhurst-Farm	11	109	June	1247	51	5255	237
¶Snowball of Annhurst-Farm	Sr4	85	July	1327	51	3899	164
s. Meadow Spring Rocky Lad		D. Buttercup of Annhurst-Farm					

Shields, Randolph, Notla Farms, Culberson, N. C. ARHT

*Notla Helen's Henrietta	6	145	July	1295	58	6336	292
Notla Maxim Christena	Jr3	365	June	445	21	9633	451
Notla Maxim Myra	Sr2	91	June	1077	48	3133	146
¶Notla Scarlett's Hazel	Jr3	275	Apr	93	5	6197	345
Notla Scarlett's Hildann	Sr2	229	Apr	103	5	7552	368

§Shock, Ralph, Shona Farm, Rockford, Ohio. ARHT

†Shona Alma Jean	Sr2	186	June	827	40	5340	248
†Shona Kaffy	Jr2	99	July	784	40	2943	134
†Shona Lily	Sr2	80	June	1194	42	3424	121
†Shona Lotus	Jr3	40	July	1328	58	1653	72
s. Coldspring's Hardwick's Pilot		D. Shona Topay					
†Shona Topaz	Jr2	100	July	845	47	3149	160
†Shona Viola	Sr2	59	July	1097	48	2075	91
s. Coldspring's Hardwick's Pilot		D. Shona Tilly					

§Shoemake, W. A., Shoemake Guernsey Farms, Dayton, Ohio. ARHT

†Wilburetta Daisy	Sr2	55	July	917	43	1630	76
s. Coronation Fortune		D. Wilbur Donna Jean					

§Shoemake, W. A. & A. R., Shoemake Guernsey Farms, Dayton, Ohio. ARHT

†Wilburetta Angie	Jr2	224	July	964	44	7356	331
†Wilburetta Darling Girl	Sr2	305	June	307	15	6507	299
*†Wilburetta Harriet 2d	Sr4	161	July	1065	50	6139	259
*†Wilburetta Juliet	Sr4	60	July	1469	71	2983	132
s. McDonald Farms New Yorker		D. Wilburetta Janet					
†Wilburetta Lady Adele	Sr2	305	June	302	16	7067	339
*†Wilburetta Rosalind	5	305	July	83	3	7057	305
†Wilburetta Rosamond	Jr2	305	June	111	6	7680	355
*†Wilburetta Xmas Rose	Jr4	108	June	1239	51	4807	213

§Sikes, T. Edgar, Sikco Farm, Greensboro, N. C. ARHT

*Fairlawn Heritor's Juda	6	107	July	1172	67	4188	234
*Sikco Golden Gift	5	56	June	1359	58	2412	103
s. Bournedale Golden Steadfast		D. Fairlawn Maxim's Elvira					
*Sikco Maxim C. Hester	Sr3	193	July	938	55	6489	356
Sikco Maxim's Eva	Sr2	226	July	897	48	7490	385
Sikco Maxim's Ila	Jr2	160	July	860	48	4643	246
*Sikco Maxim's Iris	Sr4	127	July	955	52	4189	248
Sikco Maxim's Juda	Jr2	174	July	831	46	4874	257
Sik-co Maxim's Queen	Jr2	94	July	1028	50	3150	147
Sikco M. Maxim's Girl	Sr2	365	June	538	32	9226	534
*Sikco M. Maxim's Nellie	Jr3	223	July	1054	52	8919	402
Sikco Noble Miss 2d	Sr2	56	July	920	42	1606	73
s. Sikco Golden Maxim		D. Sikco Noble Miss					

§Smith, Clifford B., Garden Ridge Farm, Bangor, Maine.

†Becky of Garden Ridge	7	305	Aug	150	7	10799	522
†Waneta of Garden Ridge	5	182	Aug	1165	50	7714	320
†Wathena of Garden Ridge	5	170	Aug	1103	55	7307	347
†Wistful of Garden Ridge	Sr4	187	Aug	993	51	7699	386

Sooy, Walter E., Hickory Shores Farm, Delton, Mich.

*†Charm of Hickory Shores	Jr4	107	July	1298	55	4790	209
†Jean of Hickory Shores	Sr3	47	July	1228	52	1845	81
s. McDonald Farms Lucy's King		D. Veda of Hickory Shores					
†King's Chum of Hickory Shores	Jr3	87	June	1142	57	3865	192
*†Thelma of Hickory Shores	Sr3	105	July	1117	53	4241	198

Steiner, Karin, Ford's Landing, Millington, Md. ARHT

*†Brooklandwood Myra	Jr4	116	July	1287	52	5016	207
*†Ford's Landing Blue Bell	6	142	July	1268	56	6070	273
†Ford's Landing Pamela	Sr2	189	July	1128	55	6604	296
*†Ford's Landing Sally Lou	Sr3	150	July	1157	53	5819	276
*†Pri-Acqua's Merry Lora	Sr4	31	July	1648	63		
s. Churn Creek's Honor Merrymaker		D. Lorena of Pri-Acqua					

§Stewart, Earl, Spring Grove Farm, Belle Vernon, Pa. ARHT

*†Ring-Win Cherry Blossom 2d	Jr4	145	July	1196	51	6509	296
†Spring Grove Lively Karen	Jr2	305	June	606	27	9465	415
†Spring Grove Lively Laura	Jr2	35	July	1207	50	1338	56
s. Langwater Playboy		D. Shamrock's Treva Lass					
†Spring Grove Lively Ruth	Jr2	42	July	1136	42	1555	58
s. Langwater Playboy		D. Spring Grove Rozita					

§Stickel, A. C., Rhodo-Den Farms, Mill Run, Pa. ARHT

*Gardenville Princess Ruby	5	365	Apr	28	1	9445	450
*†Mill Run's Helen	Jr3	293	Feb	20	1	6268	358

Stradley, Wilmer, Elk Manor Farm, North East, Md. ARHT

*¶Elk Manor Abigail	Jr4	282	June	1045	50	11508	550
¶Elk Manor Angelica	Sr3	157	July	1205	50	6897	308
¶Elk Manor Bernadette	Sr2	53	July	1344	54	2191	88
s. Wilgorlan's Peerless Royal		D. Elk Manor Ballet					
¶Elk Manor Elegance	Sr2	305	June	26	1	8530	456
¶Elk Manor Emily	Jr3	305	Apr	740	34	13313	607
¶Elk Manor Emmalina	Jr2	305	July	618	29	11081	498
¶Elk Manor Fatima	Sr2	295	July	993	50	10453	508
¶Elk Manor Hollyhock	Jr3	41	July	1451	68	1831	88
s. Wilgorlan's Peerless Royal		D. Rockingham Hollichene					
¶Elk Manor Kitty	Sr2	241	July	977	50	8958	467
¶Elk Manor Magnolia	Jr2	134	July	958	53	5356	247
Elk Manor Naomi	Sr2	83	July	1113	57	3178	152
s. Spar Hill Strongheart's King		D. Nancy of Elk Manor					
Elk Manor Pearlette	Jr2	291	June	935	57	9722	540

§Stroud, Crawford, Stroudcrest Guernsey Farm, Richburg, S. C. ARHT

*†Stroudcrest Maxian Kitty	Sr4	106	July	1190	50	4782	200

Stroud, L. E., Sunshine Farm, Great Falls, S. C. ARHT

Sunshine Max's Connie	Jr2	227	June	831	45	6571	343
Sunshine Max's Linda	Jr2	239	July	1029	48	8843	425
Sunshine Max's Marcia	Jr2	176	July	1121	51	6260	304
Sunshine's Lucky Dolores	Sr2	365	July	746	35	11160	538
Sunshine's Lucky Maggie	Jr3	235	July	1098	51	8754	416
Sunshine's Lucky Maree	Sr2	176	July	1230	57	7443	356
*†Sunshine's Maxim Dell	7	229	July	1642	65	14066	577
*†Sunshine's Viscount's Ellen	Jr4	103	July	1562	68	5553	240
Sunshine's Viscount's Winnie	Sr2	365	July	173	8	12466	560

Stroud, Wade H., Stroudcrest Guernsey Farm, Richburg, S. C. ARHT

*¶Stroudcrest Commander's Diana	Sr4	305	May	30	1	12442	546
†Stroudcrest Hopele	Jr2	108	July	1090	46	4126	172
†Stroudcrest Maxim Rosette	Jr2	61	July	1021	40	2041	81
s. Quail Roost Rose Prince		D. Stroudcrest Moonflower					
†Stroudcrest Piper's Rose	Sr2	102	July	1220	50	4544	178
†Stroudcrest Silver Moon	Jr3	38	June	1251	54	1577	69
s. Edisto Farm's Columbus		D. Stroudcrest Moonflower					

§Taylor, Charles William, Glendale Guernsey Farm, Slingerlands, N. Y. ARHT

†Knight's Fara of Glendale	Jr2	295	July	799	45	8920	431

§Taylor, William M., Glendale Guernsey Farm, Slingerlands, N. Y. ARHT

*†Fayre Alice of Glendale	Sr3	112	July	1036	57	4510	234
s. Jardine's Ace of Glendale		D. Mary Lucy of Glendale					
*†Fayre Amelia of Glendale	Sr4	189	July	1152	60	8480	423
*†Fayre Arvine of Glendale	Sr4	305	July	613	29	11350	484
†Maple Lane Sheik's Dorothy	Jr2	255	June	816	42	7233	379
†Princess Kathy of Glendale	Sr2	251	June	801	43	8038	399
†Princess Pearl of Glendale	Jr3	305	June	622	30	8437	432
†Princess Vivian of Glendale	Jr2	305	July	492	25	7982	393
*†Vena of Glendale	Jr4	143	July	1021	50	6193	314

§Thomas, C. C. C., Rich Acres Farm, Adamstown, Md.

*†Cherry Girl of Locust Grove 7 114 June 1265 58 5376 239
†Rich Acres Patsy Sr2 224 June 605 44 5532 315
*†Rich Acres Rose Jr3 305 July 562 29 7348 396

§Thomas, H. M., Company, Lincoln Ridge Farm, Convoy, Ohio. ARHT

*†Lincoln Ridge Marlene 7 60 June 1286 51 2727 111
*†Lincoln Ridge Rebecca Sr4 305 May 274 14 8597 411

§Thomas, H. M. & Sons, Lincoln Ridge Farm, Convoy, Ohio. ARHT

*†East Tully Pearl 5 305 Apr 257 12 9895 433

§Van Horn, Keith W., Vansdale, Sabetha, Kans. ARHT

*†Vansdale Hercules' Charm 7 114 July 1203 53 5098 255
†Vansdale Majesty's Amber Jr2 72 Aug 917 40 2185 92
s. Skyline Challenger's Majesty D. Vansdale Hercules' Charm
Vansdale Majesty's Content Jr2 365 June 291 16 8257 416
†Vansdale Majesty's Saffron Sr2 305 Aug 264 12 7065 348

§Vilter, William B., Four Winds Farm, Hartland, Wis.

†Lulu of Kivi's Evergreens 8 147 July 1253 59 6221 283
†Truda of Pleasant Lane 5 45 July 1361 53 1954 83
s. Elverlindale Farm's Crusader D. Darlene of Pleasant Lane

§Wahlfors, T. S., El Sheltero Farm, Princeton, Minn. ARHT

El Sheltero's Don Ruby Jr2 365 Mar 72 3 7870 373
*El Sheltero's Royal Peggy Sr2 365 Feb 28 1 7778 412

Ward, Carroll L. & Son, Winter Park, Fla. ARHT

*Beaver Creek Gay Mary 8 194 June 1033 52 8888 463
¶Bynum's Mary Dotson 5 305 July 864 39 12904 583
¶Lakemont Anthony's Charming Sr2 305 July 204 12 9014 470
Lakemont Judy's April Jr3 365 June 518 27 10720 535
Lakemont Judy's Mildred Jr2 179 July 905 45 6197 309
¶Lakemont Judy's Sonja Sr2 305 May 178 10 7779 429
Lakemont King's Fannie Sr2 365 July 206 9 9697 421
s. McDonald Farms King Ken D. Langvalley Belladonna
Lakemont King's Rosetta Jr2 365 July 214 11 7592 384
s. McDonald Farms King Ken D. Lakemont Maxim's Rosie
*Lakemont Majesty Woman 5 283 July 967 50 11209 581
Lakemont Maxim's Gaiety Jr4 138 July 1209 54 5491 240
Lakemont Maxim's Jessie Sr2 144 July 1018 45 5028 245
*¶Royal Ladd's Lady Esther 5 205 July 1140 51 9349 428

Washington, State College of, Pullman, Wash. ARHT

¶Bonnibell Sadie Jr3 305 June 103 6 7683 367
*Henrika of Chicona 5 365 Apr 55 3 10136 525
*¶Peony of Chicona 6 305 July 83 5 7594 435

Wescott, L. B., Mulhocaway Farm, Clinton, N. J. ARHT

*†Arch Lane Butterfat Norabelle Sr4 246 July 241 15 7159 394
*†Chedco Viola 6 209 July 968 50 8359 423
*†Clara's Waterville Maid 9 71 July 1382 50 3176 125
s. Clara's Butterfat D. Hilltop Butterfat Maid
*†Clearland Butterfat Dolly 9 107 June 1138 56 4832 231
*†Douglaston Clifford's Dawnay 5 305 June 163 9 8802 432
*†Fairie's Spring Beauty Sr4 143 June 1226 57 6569 298
†King's Butterfat Sheila Jr2 57 July 844 47 1602 96
s. Yellow Creek Meadow King D. Mulhocaway Butterfat Sadie
*†Lawnsett Flossie 10 132 July 1339 66 6599 318
*†Lawnsett Laura 7 305 May 102 5 10051 516
*†Master's Dilley Jr3 64 July 1540 67 3210 160
s. Gardenville Charity's Master D. Clearland Butterfat Dolly
†Mulhocaway Bell Merry Jr2 119 July 783 42 3618 188
¶Mulhocaway Bell Wishful Jr2 119 July 1040 48 4372 195
†Mulhocaway Brave Audrey Jr2 100 June 918 44 3210 140
*Mulhocaway Brunhilda Butterfat 5 209 July 1267 53 10647 463
*†Mulhocaway Butterfat C. Cupola Sr4 151 June 960 50 5532 297
*¶Mulhocaway Butterfat Delphia 5 190 July 1249 58 9373 462
*†Mulhocaway Butterfat Ena 6 169 July 1028 50 6847 345
*†Mulhocaway Butterfat Hollyhock 5 85 July 1101 51 3210 141
s. Clara's Heartsease Butterfat D. Rockingham Hollirose
*†Mulhocaway Butterfat Jill 10 169 June 1160 51 7739 326
*†Mulhocaway Butterfat Lilac 10 160 July 1258 54 8167 391
*†Mulhocaway Butterfat Miranda 9 305 July 169 7 11568 515
*†Mulhocaway Butterfat Patty 6 117 June 1162 51 5047 242
†Mulhocaway Butterfat Quadrille Jr2 157 July 948 43 5436 252
¶Mulhocaway Butterfat Quality Jr2 157 July 1174 58 6602 320
¶Mulhocaway Butterfat Quantity Jr2 92 July 948 49 2922 163
s. Mulhocaway Butterfat Quartus D. Mulhocaway Butterfat Ena
¶Mulhocaway Butterfat Quibble Jr2 239 July 1200 48 10581 427
†Mulhocaway Butterfat Rhoda Jr4 49 July 1265 58 2028 93
s. Clara's Heartsease Butterfat D. Mulhocaway Butterfat Rose
*†Mulhocaway Butterfat Rose 9 176 June 1165 59 7639 387
*†Mulhocaway Butterfat Sabine 5 146 June 1126 52 6193 314
*†Mulhocaway Butterfat Sabrina 10 68 June 1466 59 3340 141
s. Hilltop Butterfat D. Beechwood Sabina
*†Mulhocaway Butterfat's Rosie 7 305 July 265 18 8505 501
*†Mulhocaway Butterfat Topaz 6 305 June 353 18 8613 416
†Mulhocaway Butterfat Trivia Jr2 186 June 747 42 5206 273
*†Mulhocaway Butterfat Wish 6 141 July 1000 57 5465 305
*†Mulhocaway Butterfat Zita 6 109 June 1120 53 4601 227
*†Mulhocaway Cherub's Choice 8 305 June 163 11 8194 463
¶Mulhocaway Dorine S. Jr2 246 July 909 45 8040 385
*†Mulhocaway Gaudy G. 9 130 June 1188 53 5401 250
*¶Mulhocaway Golden Desire Sr3 47 July 1629 86 2415 127
s. Mulhocaway Butterfat Midas D. Mulhocaway Butterfat Wish
*†Mulhocaway Golden Fun Jr3 27 May 1053 57
s. Mulhocaway Butterfat Midas D. Arch Lane Butterfat Mirth
†Mulhocaway Golden Gal Jr2 305 June 221 11 6624 314
Mulhocaway Golden Hollihead Jr3 213 July 1492 64 11003 484
¶Mulhocaway Golden Joan Sr2 284 July 840 45 9448 479
¶Mulhocaway Golden Pat Sr2 279 July 1067 53 11599 564
*†Mulhocaway Golden Song Jr3 159 June 1173 55 7128 328
*†Mulhocaway Golly G. 8 199 July 1212 52 8415 362
*†Mulhocaway Hopestill G. 8 157 July 1261 55 6940 336
*†Mulhocaway Io Butterfat 6 305 June 989 55 12168 580
*†Mulhocaway Jester's Julip 7 305 June 191 12 9775 511
*†Mulhocaway Marvelous Hula 7 71 July 1619 82 3571 194
s. Hilltop Butterfat Marvel D. Mulhocaway Butterfat Holla
*†Mulhocaway Oberon's Preferred 5 76 July 1333 56 3415 148
s. Butterfat Oberon D. Stony Ford Douglas' Favorite
*†Mulhocaway Prism G. 8 195 July 1217 60 8756 441
¶Mulhocaway Queen Fawnette Jr2 105 July 1400 76 4854 252
s. Yellow Creek Meadow King D. Aldrich Farm Fawn
†Mulhocaway Queen Hulver Jr2 103 July 926 41 3363 173
s. Yellow Creek Meadow King D. Mulhocaway Marvelous Hula
¶Mulhocaway Queen Nectar Jr2 129 July 1252 56 5977 264
†Mulhocaway Rockanna S. Jr2 305 July 751 35 8836 445
†Mulhocaway Salonica S. Jr2 305 July 16 7390 350
*¶Mulhocaway Venus C. 5 249 July 1238 64 12496 627
*†Ruebury Phlox 8 304 June 707 38 11350 584
*†Spruce Run Bft. Chief's Fantasy Jr3 125 July 1006 53 5072 274
*†Spruce Run Bft. Laddie's Faith Sr3 125 July 999 50 4916 236
*†Stadacona Blueing 9 305 July 27 1 12942 598
†Stony Brook Iola Ann Jr2 127 July 939 42 4828 231
*†Two Brooks Beauty Jr4 305 June 407 24 7418 415
*†Yellow Creek King's Beauty 9 205 July 1347 66 9710 490

Wetzel, Erwin K., White Lick Farm, Mooresville, Ind. ARHT

*¶Chedco Lilybell 6 273 July 1149 51 11292 514
*¶Flying Horse Colonel's Phyllis 5 305 July 175 9 9620 500
*¶Ideal's Edward's Fay Sr3 252 July 1047 58 10469 582
*¶Ideal's L. D.'s Lettie Jr4 51 July 1890 83 2969 142
s. Ideal's Lettie's Duke D. Ideal's Gay Boy's Lily
*¶Kenfleur's Lustrous Jean 5 27 July 1444 54
s. Coronation Reflector D. Kenfleur's Jean Q.
*Kitchener Fearless Paprika 5 365 June 255 13 11725 539
¶Lansdowne Therese Sr2 110 June 1113 47 4211 168
*†Plutocrat's Butterfat Flo 5 305 June 477 30 8017 449
*¶Plutocrat's Butterfat Miss Sue 5 305 July 36 2 7186 383
*¶Rosewald Buttercup's Queen 5 58 July 1867 89 3246 157
s. Flying Horse King's Flute D. Rosewald Buttercup
*Rosewald Karena's Connetta Sr3 365 June 500 29 11486 659
*Rosewald Topsy's Jeanette Sr4 365 June 453 20 15820 680
White Lick Jupiter's Butterfly Jr2 61 July 1120 46 2304 93
s. Chedco Jupiter D. Wabash Valley Butterfly
*¶White Lick Jupiter's Flora Sr3 149 June 1146 57 6242 296
*¶White Lick Jupiter's Lilly Sr3 134 June 1028 51 5338 257
*¶White Lick Jupiter's Sunshine Sr3 184 July 1182 61 7565 375
*¶White Lick Private's Ardele Sr3 70 July 1582 55 3649 129
s. Flying Horse Amy's Private D. Kenfleur's Jean Actress
White Lick Private's Cora Jr2 109 June 949 52 3715 168
White Lick Private's Dora Sr2 365 June 581 26 10927 431
White Lick Private's Glow Jr2 254 July 939 46 9520 450
*¶White Lick's Hope Jr4 86 July 1247 59 4313 206
White Lick's Veda Jr2 365 July 567 20 12305 481
*¶Woodacres Royal Verona 8 192 July 1558 61 11223 480

White, Howard J., "Monterey Farm," Middletown, Del.

¶Don's Bab of Monterey 5 129 Aug 1192 60 5595 289
*¶Don's Fairy 5 86 Aug 1775 99 5433 282
s. Dononia's Emblem of Monterey D. Monterey Gremlin
Dusty's Nora-Dora of Monterey Jr2 291 Aug 1027 56 9692 518
Monterey Doria Jr2 354 June 36 1 13694 725
¶Monterey Eleanor Jr2 194 Aug 937 47 6838 336
¶Monterey Norella 6 207 Aug 1073 56 8440 425
Monterey Symbol Jr2 277 Aug 1065 57 11398 566
*¶Monty's Syb. of Lindendell 10 182 Aug 1267 65 9335 465
*¶Peerless Blanche 6 81 Aug 1367 71 3568 191
s. Fairlawn Peerless Emblem D. Monty's Nora of Lindendell
*¶Peerless Nancy 5 90 Aug 1407 74 4391 225
s. Fairlawn Peerless Emblem D. Benton's Nancy Lou
*¶Peerless Topsy Dora Jr4 301 Aug 1183 62 13549 718

White, Molly L., Gayhead Guernsey Farms, Coxsackie, N. Y. ARHT

*Flint Hill Nancy 6 365 July 752 41 16558 848
*Gayhead's Capt.'s Faith Sr4 206 Aug 1569 63 12827 547
*¶Gayhead's In-limn 5 60 Aug 1399 50 2654 104
s. Gayhead's Imperial D. Linda Folloy
¶Gayhead's L. Bonnie Jr3 57 Aug 1361 61 2371 104
s. Gayhead's H. I. Loyalist D. Flint Hill Baroness
Gayhead's L. Fay Jr2 249 Aug 968 49 10220 476
Hilda Folloy of Anytime 5 316 Aug 1019 64 13983 773
†Molly of Pleasant Knob 5 305 July 89 4 10316 541
*†Snowflake of Pleasant Knob Jr4 111 July 1214 58 4854 246
s. Lewis Folloy D. Snowflake Folloy

§Whitehead, T. L., Mapleton Farms, Nassawadox, Va. ARHT

*†Mapleton Actor's Dora Jr3 305 May 31 1 7502 367
†Mapleton Actor's Violet Sr3 67 May 1403 53 3323 153
s. Mapleton Lucky Actor D. Meadowlane Virginia
†Mapleton H. Irene Jr2 130 July 1028 46 4890 219
s. McDonald Farms Hayward D. Mapleton Maxim's Iris
†Mapleton Magnate's Flute Jr2 254 July 906 40 7492 314
†Mapleton Princess Lucia Sr3 35 Apr 1221 51 1382 58
s. Normandy Levity Prince D. Sterlingold Classic Lady
*†Mapleton's Eastern Darling Sr3 118 July 1142 57 4932 257
s. Fairlawn H. Eastern King D. Fairlawn Peerless Dream
*†Mapleton's Maxim Harmony Sr4 299 Apr 460 24 8918 418
†Mapleton's Maxim Pearl Jr2 258 July 745 43 6573 358
†Mapleton's Maxim Rossette Jr2 180 May 921 42 5477 268
†Mapleton's Melrose Jr4 36 May 1480 74 1729 87
s. Brandywine Manor Magnate D. Valiant's Melrose of Lockerbie

§Whiteside, Julia S., Richburg, S. C. ARHT

¶Stroudcrest Piper's Jewel Sr3 138 July 1346 51 7247 283

§Williams, F. A., Spring Brook Farm, Troy, Ohio. ARHT

†Spring Brook Fawn Sr2 305 July 274 12 6843 327
†Spring Brook Novelty Sr2 305 Aug 313 17 6976 344

§Williams, F. A. & Son, Spring Brook Farm, Troy, Ohio. ARHT

*†Foremost Comet's Beauty Sr3 305 July 400 21 9613 472
†Spring Brook Ginger Gay Sr2 305 Aug 190 10 6966 340

§Williams, Paul, Spring Brook Farm, Troy, Ohio. ARHT

†Spring Brook Daisy Sr2 275 June 100 5 5545 250

Yates, S. S., Saddleback Farm, Dorset, Vt. ARHT

*Elmstead Crusader's F. Grace 5 53 July 1475 73 2454 120
s. Argilla Crusader D. Elmstead F. Dolly Grace
Flying Horse General's Lute Jr2 334 July 758 46 9355 504
*Maple Lane Steadfast's Golda 9 251 June 1173 57 11201 495
Saddleback Beryl Sr2 72 July 1085 55 2640 119
s. Saddleback King D. Saddleback Bess
*Saddleback Bluebird 6 40 July 1442 86 1835 109
s. Fra-Mar Coronation Prince D. Saddleback Bess
*Saddleback Bountiful 7 365 June 674 43 12391 650
Saddleback Gipsy Jr3 122 July 1127 54 4965 228
Saddleback Gurexa Jr2 144 July 1167 49 5962 237

Saddleback Ida	Jr3	365	June	447	24	10336	493
Saddleback Inez	Sr2	273	July	797	46	7630	373
*Saddleback Lily	6	273	July	955	57	10497	574
*Saddleback Prudence	10	303	June	1042	50	12217	511
Saddleback Rhoda	Jr2	138	June	878	55	4463	248
*Saddleback Rose	8	122	July	1185	53	5199	237
S. S. A. Grace	Sr3	303	July	971	54	12312	605

Youngs, Arthur M., Wilgorlan Farm, Titusville, N. J. ARHT

*Flat Brook Her Heroine	Sr4	278	July	991	50	10303	552
Glengeran Butternut	Sr3	196	July	1358	57	10625	524
*Lynbrook Fame's Perfection	6	365	July	130	6	14775	758
*Wilgorlan Farms Astor	Jr3	321	June	871	50	10968	589
Wilgorlan Farms Bernadette	Sr2	156	July	1105	46	6291	321
Wilgorlan Farms Blossom	Jr2	315	July	894	45	9733	503
Wilgorlan Farms Carnation	Jr2	355	July	890	48	9636	569
Wilgorlan Farms Carol	Sr2	110	July	929	49	3521	184
s. Gardenville Coronation King		D. Wilgorlan Farms Peerless Xmas					
Wilgorlan Farms Flora	Jr2	332	July	846	47	9744	556
Wilgorlan Farms Gilda	Sr2	217	July	986	49	7611	418
Wilgorlan Farms Helena	Jr2	249	July	894	49	7730	431
*Wilgorlan Farms I. Ada	Sr4	89	July	1331	60	3939	199
Wilgorlan Farms Marsha	Jr2	254	July	962	49	8683	473
Wilgorlan Farms Orchid	Jr2	106	May	819	50	3212	184
s. Gardenville Coronation King		D. Wilgorlan's Peerless Opal					
*Wilgorlan Farms P. Plum	5	72	July	1511	67	3365	171
s. Green Meadow Peerless 2d		D. Wilgorlan's Patience					
*Wilgorlan Farms P. Susie	Sr4	365	July	248	11	12852	659
Wilgorlan Farms Secret	Jr2	365	July	458	25	9868	533
Wilgorlan Farms Starlight	Jr2	329	July	1095	53	11889	600
*Wilgorlan Farms Supreme	Sr3	234	July	951	50	9048	465

Ziegler, Walter, Homestead Dairy, Cupertino, Calif. ARHT

*†Bonnibell Clarissa	Sr4	282	June	903	51	9219	475
†Caesar's Shasta Pansy	Sr4	166	July	1078	57	6665	351
*Coronation Levity's Forsythia	6	365	July	398	24	12336	703
*†Elm Lane Rosita	5	229	July	1006	55	9394	473
*†Elm Lane Syringa	5	305	July	487	27	10049	502
*†Homesteader Chieftain Isabella	Jr4	67	July	1509	64	3258	148
s. Bay Meadow's Johny		D. Inez of San Luis Rey					
†Homesteader Chieftain's Gertie	Sr2	165	July	852	45	5043	247
*†Homesteader Chieftain's Tulip	Sr3	305	June	105	5	8619	452
*†Homesteader G. L. Angel	Jr2	287	July	823	43	8061	418
†Homesteader G. L. Rosie	Sr2	117	July	1028	50	4260	203
†Topside Toy	10	52	June	1951	81	3262	143
*†Troutmere Zoya	7	25	July	1275	60		
s. Troutmere Eugene		D. Troutmere Zela					

Zimring, O. David, Sunset Glow Farm, Lombard, Ill. ARHT

*Sunset Glow Fantacy	6	365	June	208	12	10480	572
*Sunset Glow Genesta	5	85	July	1308	53	3600	157
s. Woodacres Steadfast Warrior		D. Lynbrook Jerry's Linda					
*¶Sunset Glow Image	Sr3	305	July	409	20	9450	455
*¶Sunset Glow Irma	Sr3	185	June	896	52	5900	299
†Sunset Glow Jane	Sr2	305	July	307	17	5551	294
Sunset Glow Joy	Sr2	40	June	1130	51	1481	67
s. Woodacres Steadfast Warrior		D. Woodacres Supreme R. Gem					
†Sunset Glow Joyce	Sr2	305	June	516	26	6123	324
s. Sunset Glow Collegiate		D. Maximum's Patsy of Highview					
*†Woodacres Supreme R. Gem	5	194	June	999	63	6980	358

§Zornow, Theo. A. & Theo. J., Pittsford Farms, Pittsford, N. Y.

Clarabelle of Allor Farm	Jr2	282	June	724	44	7884	435
†Crocker Farms Princess Lemara	Jr4	267	Mar	331	16	6087	269
*†Fortunate's Pink Lady	8	136	July	1203	60	5832	287
Gardenville Donna Bella	Sr3	202	June	888	51	7391	389
*†Howland Nobleman Jeroma	5	113	July	1027	53	4361	243
s. Blakeford Nobleman		D. Howland's Noble Damaris					
*Mill Creek's Mariella	5	232	June	909	51	8657	463
*†Spruce Run C. H. B. Beauty	6	42	May	1587	52	2045	67
s. Clara's Heartsease Butterfat		D. Prize Beauty of Blyth Hurst					
*†Trainer's Royal's Elizabeth	Sr4	61	July	1670	69	2980	124
s. Coldspring's Hardwick's Royal		D. Coldspring's Hardwick's Elsie					

New State Champions

California

Jr2 305C 2x — Old Adobe Noble Faithful 1106974, 11077 pounds milk, 617 pounds butter fat (610 T. M.). Breeder and Owner: R. Gambonini, Petaluma.

Sr3 305C 3x — Adohr Lubas Lucinda 985554, 13298 pounds milk, 729 pounds butter fat (915 T. M.). Breeder: Glen H. Copeland and R. A. Anderson, La Habra. Owner: Adohr Farms-Merritt H. and Rhoda R. Adamson, Camarillo.

Delaware

Jr3 365 — Dusty's Rene of Monterey 1024071, 13596 pounds milk, 655 pounds butter fat (1095 T. M.). Breeder and owner: Howard J. White, Middletown.

Indiana

7yrs. 365C — St. Albans Actor's C Hale Spot 875710, 19970 pounds milk, 1006 pounds butter fat (1095 T. M.). Breeder: Irene W. Johnson, Becker, Missouri. Owner: Mervin Eby, Elkhart.

Massachusetts

Jr2 HIR — Argilla Bright Star 1092039, 12317 pounds milk, 703 pounds butter fat (730 T. M.). Breeder: J. W. Alsop, Avon, Connecticut. Owner: John J. Glessner, Ipswich.

Ohio

6yrs. 365 — Welcome In Forward's Clara 957836, 26672 pounds milk, 1120 pounds butter fat (1095 T. M.). Breeder: W. W. McKitrick & Son, Dublin. Owner: W. W. McKitrick & Son, Columbus.

Oregon

8yrs. 365 — Lieutenant's Ada 725475, 17316 pounds milk, 954 pounds butter fat, (1095 T. M.). Breeder: Lenna Smith, Chehalis, Washington. Owner: M. C. Fleming, Troutdale.

Sr4 365 — Wandamere Linneta C 901719, 19284 pounds milk, 795 pounds butter fat, (1095 T. M.). Breeder and owner: M. C. Fleming, Troutdale.

Tennessee

Sr4 305C 3x — Duke's Trudy of Eldorado 930021, 10661 pounds milk, 556 pounds butter fat ,(915 T. M.). Breeder: Eldorado Farm, Newtown, Pennsylvania. Owner, Horace L. Levy, Nashville.

Wisconsin

Jr4 HIR — Greenfield Watchful Salome 953005, 12387 pounds milk, 785 pounds butter fat (730 T. M.). Breeder and owner: Floyd Purdy, Tomah.

Western North Carolina Sale

J. McK. Jeter

Henderson County Guernsey Breeders' Association sponsored their first Western North Carolina sale, Monday, October 1. Although sponsored by the Henderson County Association and breeders of Western North Carolina, the late Charlie L. Rackley was one of the first men to suggest this sale.

Two animals sold for $600 and better. The top animal, $675, was Klondike Pre-Delora, a very nice bred heifer, consigned by Klondike Farm and purchased by John Burn, Carolina Dairy, Shelby, N. C., the contending bidder being the Estate of M. D. McNaughton, Hendersonville. The consignment of R. O. Houghman, Morganton, Langvalley Levity Gleam, sold for $600, being purchased by R. L. Cowan, Sweetwater, Tennessee. McNaughton Farm was also contending bidder.

The sale committee consisted of John Holloman, Hendersonville, J. D. Elrod, Asheville, and A. Q. Ketner, Murphy and Cliff Bright, Hendersonville. Ward Snarr served as auctioneer and J. D. Elrod read pedigrees. G. D. White and Ben Jenkins, district extension agent, worked the ring.

Following is the sales list:

John Burn, Carolina Dairy, Shelby, N. C.	
Klondike Pre-Delora	$675
R. M. Butler, Arden, N. C.	
Kostem Farm Nolan's Christine	400
R. L. Cowan, Sweetwater, Tenn.	
Langvalley Levity Gleam	600
Mrs. H. K. Fenn, Hendersonville, N. C.	
Brilliant Maxim's Frances	375
Belmont View Nira	385
Laddie's Elleen of Green Acres	375
J. M. Godsey, Sweetwater, Tenn.	
Grand View Radiant Maxie	465
Belmont View Fashion's Suzette	510
Improver's Dottoe's Dorosa	410
C. P. Grimes, Horse Shoe, N. C.	
Mayfields Bayberry Ellen	305
John R. Kimberly, Tryon, N. C.	
Sunny Acres Princess Kathleen	380
G. G. King, Hendersonville, N. C.	
Grassview Golden Rod's Arletha	435
Gray's Little Babe	375
Heifer	75
Gippy Princess Paulette	395
McNaughton's Lady Ann	475
Jill of Garden Creek	410
Evelyn McDonald, Blackstock, S. C.	
Smithmont Valor's Chris	360
M. D. McNaughton, Hendersonville, N. C.	
Rosewood's Gay Docie	350
H. B. Salley and J. T. McDonald, Blackstock, S. C.	
Pinnacle View Karat Vesta	350
Mayfields Bayberry Hopeful	300
A. K. Simpson, Kingsport, Tenn.	
Grassy Grove Knight's Elsie	490
Bermuda Radiant Corrine	430
Johnnie V. Watson, Sylva, N. C.	
Clear Springs' Royal Adda	345
Velt Wilson, Sylva, N. C.	
Arden Colfax Garnet	455
Notia Scarlett's Daisy	395

APPROVED HERD IMPROVEMENT RECORDS

¶ Before a cow's name indicates reentry record.

Owner and Records	Age	Days In Milk	Total Milkings	Number Milk	Lbs. B. Fat
Acker, W. H., Acker's Acres, Waterloo, Iowa.					
¶Boulder Bridge Twilight	5	288	576	10332	441
S. Green Meads King Don — D. Boulder Bridge Oleander					
Drackers Snowman's Sonnet	Jr2	341	682	7152	400
S. Meadow Lodge Climax's Snowman — D. Cooper's H. Sonja					
¶Highland Place Ivy	5	365	730	10779	541
S. Highland Place Shepherd — D. Highland Place Patricia					
¶Ringgold C. Gilda	Sr4	242	484	7064	291
S. Riegeldale Conqueror's Emory — D. Ringold Ginger					
¶Ringgold Dolly	5	288	576	8437	406
S. Broadland Baronet — D. Ringold Dorthy					
¶Shantituck Jerry's Karen	8	365	729	9196	475
S. Monarch's Prince Jerry — D. Shantituck Daisy's Karen					
Adkins, Charles P., Clearview Farm, Saint Henry, Ohio.					
Clearview Blanche	Sr2	298	596	7604	360
S. Franchester Handy Milkmaker — D. Clearview Mae's Q. V. Irene					
Clearview Fashion Lady	Jr2	310	620	9667	484
S. Franchester Handy Milkmaker — D. Clearview's F. S. Woolie					
¶Clearview's Federal Duchess	Sr3	324	648	8383	426
S. Fairlawn L. Federal — D. Linwood's Winnie Mae					
¶Clearview's Jean	Sr3	331	662	8978	422
S. Raemelton King of Twin Pines — D. Clearview's Speckle Premier					
¶Clearview Special Doris	5	334	668	7374	399
S. Clearview's Special Premier — D. Linwood's Maebelle					
Clearview Wilma	Sr2	316	632	6936	389
S. Franchester Handy Milkmaker — D. Clearview's Speckle Premier					
Alles, Raymond, Rockford Guernsey Farm, Rockford, Mich.					
¶Lily Sue of Rockford	5	347	694	9900	526
S. Don of Cowham Farm — D. Patsy Sue of Rockford					
Allison, W. E., Tupelo Farms, Columbia, S. C.					
Ensign's Imp of Tupelo	5	296	592	7176	360
S. Riegeldale Illustrious Ensign — D. Daisy's Depression					
Ensign's Madge of Tupelo	5	307	614	6287	367
S. Riegeldale Illustrious Ensign — D. Dora's Madge					
Flowergirl of Eliada	Sr3	323	646	5309	265
S. Cleatta's Leader of Eliada — D. Accident's Elaine of Eliada					
Gladiator's Princess of Tupelo	8	301	602	7833	386
S. Cavalier Gladiator — D. Gippy Foremost's Rosebud					
Riverview's Sunshine Polly	5	291	582	7840	335
S. Sunshine's Lucky Defender — D. Riverview's Foremost Pollyanna					
Sonny Boy's Happy Lass	7	254	508	3857	196
S. Rosanne's Sonny Boy — D. Fidelity's Sweet Cloverette					
Southern Comet's Barbee	Jr2	287	574	6313	286
S. Foremost Southern Comet — D. Caesar's Beauty					
Southern Comet's Hilda	Sr2	248	496	4617	243
S. Foremost Southern Comet — D. Breeze Hill's First Breeze					
Tupelo Ace's Becca	Jr2	311	622	4609	235
S. Zimalcrest King's Ace — D. Southern Comet's Rebecca					
Tupelo Comet's Buttercup	Jr2	248	496	3097	158
S. Foremost Southern Comet — D. Harvester's Buttercup					
Allumbaugh, H. R., Hollylawn Acres, Eugene, Oregon.					
Hollylawn Squire's Pearl	Jr2	320	640	6614	363
S. Hollylawn's Country Squire — D. Molly's Opal of Owens Dairy					
Hollylawn Victory Bonnie	Jr2	365	730	7850	366
S. Hollylawn's Country Squire — D. Victory Nola of Hollylawn					
Anderson, Buren R. & Son, Riverdale Guernsey Farm, Palatine, Ill.					
¶Riverdale Dolly's Georgia Rose	Jr4	327	654	7441	423
S. Fairmount Master's Duke — D. Patricia's Dolly of Riverdale					
Angle, W. N., Old Forges Farm, Rockymount, Va.					
Basquaerie Levity Welcome	Jr2	239	478	4052	181
S. Pine Manor Levity Sovereign — D. Fairlawn L. Girlie					
Walnut Grove's Princess Donnie	Sr2	293	586	6194	292
S. Fairlawn Maxim's Invader — D. Walnut Grove's Don Queen					
Appleton, Francis R., Jr., Appleton Farms, Ipswich, Mass.					
¶Appleton Farms Dolly Dear	Jr4	306	612	7076	412
S. Flying Horse Royal Colonel — D. Appleton Farms Dolly Dimple					
Appleton Farms Nadine	Jr2	365	730	9186	430
S. Elmwood Farms Leader's Knight — D. Appleton Farms Natalie					
¶Appleton Farms Olive	5	365	730	9045	424
S. Flying Horse Royal Don — D. Appleton Farms Ophelia					
Armstrong, Rollin & Ella Mae, Elroma Guernseys, Lowell, Ind.					
Elroma Romulus Millie	Jr2	335	670	5765	336
S. Brookmill Romulus Actor — D. Victor's Rose Mary					
Golden Eagle Charity	Sr3	326	652	11662	563
S. Golden Eagle Allen Jay's King — D. Golden Eagle Hope					
Arnold, Alfred, Mashamoquet Farm, Abington, Conn.					
¶Mashamoquet Benita	Jr4	281	551	5499	307
S. Law-Will Colin Kelly — D. Jason's Olga					
¶Mashamoquet Queen Beth	Sr3	193	386	3674	180
S. Charlescote Brigadier — D. Bailiwick Enchantress Royal					
Astalosh, Frank, Hillcrest Farm, Pennington, N. J.					
¶Hillcrest Stella	Jr4	321	642	10864	482
S. Langwater Marius — D. Coventry Country Sally					
¶McDonald Farms Halia	8	365	730	8674	433
S. McDonald Farms Supreme Blend — D. Savada Farms Thalia					
Astalosh, Mary Ann, Hillcrest Farm, Pennington, N. J.					
¶Hillcrest Sussie	5	348	696	11032	544
S. Langwater Marius — D. Hillcrest Butter Girl					
Astalosh, Paul, Jr., Hillcrest Farm, Pennington, N. J.					
Hillcrest Fawn Girl	Sr2	310	620	9143	421
S. Hillcrest Royal Blend — D. Hillcrest Butter Girl					
Hillcrest Judy	Sr2	365	730	10219	535
S. Hillcrest Royal Blend — D. Quester's Laughter Fashion					
Hillcrest Lulu Bell	Sr2	335	670	8134	297
S. Chief of Hillcrest Farm — D. Betsy Ann of Hillcrest Farm					
Atchison, William J., Percy & Margaret, Mt. Pleasant View Farm, Sherman, Conn.					
¶Elaine of Spring Lake Farm	Jr3	365	730	7810	376
S. Magnate of Mt. Pleasant View — D. Eileen of Spring Lake Farm					
¶Victoria of Spring Lake Farm	Jr3	313	626	7160	361
S. Magnate of Mt. Pleasant View — D. Westmont Magnate's Victoria					
Azevedo, Arthur, Dusty Lane Farm, Turlock, Calif.					
¶Ellwood Leader's Lillian	5	331	662	9976	467
S. Ellwood's Royal Prince Leader — D. Lillian of Dairymaid Farm					
Bachman, Harry L., Mari Lee Farm, Metamora, Ill.					
Mari Lee's Royal Dian	5	315	630	6967	358
S. Owen's Place Duchess' Royal — D. Betty Topsie Lou					
Baker, Dale L., Ken Jo Dale Farm, Huntington, Ind.					
¶Fawnwhite O. K. Queenette	5	365	730	9440	530
S. O. K. of Oronoko — D. Fawnwhite Queen's Queenie					
Ken Jo Dale Victory's Nell	Jr2	365	730	8891	406
S. Sun-Blest Farms Victory — D. Ken Jo Dale K. C. Fannie					
Balderston, Lloyd, III, Colora Farm, Colora, Md.					
¶Beauty Luck Jr.	Sr4	365	730	9370	528
S. Sherwood Forest Model Lucky — D. Beauty Luck					
Knight's Clare-Ace	Jr3	325	650	9620	471
S. R. F.'s Highlander's Knight — D. Clare-Ace					
Lucky Coe	Sr2	332	664	9202	546
S. Sherwood Forest Model Lucky — D. Coe-Ace					
¶Lucky Roberta	7	324	648	12418	666
S. Sherwood Forest Model Lucky — D. Rose King's Roberta					
Bates, Harry C. & Gordon C., Sasabaw Ranch, Clarkston, Mich.					
Sashabaw Honey-Belle	Sr3	305	610	6329	363
S. Cesor Elliton's Noble — D. Sasahabaw Dixie-Belle					
Bauer, Arthur, Red Gate Farm, Cissna Park, Ill.					
Starlet of Indian Creek	5	354	708	6715	308
S. Frazier's Beaming Star Boy — D. Fancyfawn's Doctor's Edith					
Beeman, E. I., Califia Farm, Lafayette, Ind.					
KenVer Princess Gazella	Jr3	321	721	7797	431
S. Ken Ver Levity Prince — D. Normandy Gazella					
Bergen, F. Willard, Fenwick Farms, Augusta, N. J.					
¶Perona Farm Lucille Bell	Jr4	279	558	8448	343
S. Perona Farm V. Vikinham — D. Springdale Golden Lucille					
¶Perona Farm Marleen	5	264	528	6988	318
S. Bellevernon Gardenman — D. Bellevernon Gem's Marleen					
Bernhard, Eunice, Bren-Bern Farm, Stepney Depot, Conn.					
¶Pharos Baron's Mirthan	Jr4	365	730	11355	588
S. Pharos Ultra Baron — D. Yokum Mirth					
Berry, James D., Jr., Windy Hill Farms, Titusville, Pa.					
¶Lana of Windy Hill Farms	5	321	642	7117	409
S. Parker View Cap's Rex — D. Spring Valley Margie					
¶Oberland Butterfly	Sr4	304	608	7912	395
S. Douglaston Baron Jesse — D. Fairview's Amad 2d					
¶Windy Hill Farms' Margie	Jr3	292	584	6979	351
S. Biery Farms' Doris' Dorian — D. Lana of Windy Hill Farms					
Blair, B. W., Golden Glow Farm, Walla Walla, Wash.					
¶Pride's July of Golden Glow	Jr3	343	686	7464	394
S. Valley Gem Parado — D. Twin's Pride of Golden Glow					
Blanchard, A. S., Open Hearth Farms, Ontario, N. Y.					
¶Rex's Fairetta	5	365	730	11594	609
S. Rosemount Rex — D. Calculator's Fair Lady					
Biedsoe, Eugene, Saluda, S. C.					
Kimbrough's Dolly	Jr3	309	618	5966	311
S. Klondike Kimbrough — D. Dot Adele					
Bohlander, C. W. & Sons, Al-Clo Farm, Elwood, Ind.					
Al-Clo Lute	Jr2	302	604	7369	343
S. Ver-Lo-Lew Gem's Prince — D. Sunny Meadows Lady Lucinda					
Bosworth, W. H., Oakwood Farm, Algona, Iowa.					
¶Honey Creek's Surprise	6	338	676	9372	500
S. Boulder Bridge Adjutant — D. Honey Creek's Selma					
Oakwood H. Buttercup	Jr2	365	730	8346	405
S. Chedco Hurricane — D. Oakwood Prairie Bud					
Briscoe, John D., Silent Meadow Farm, Lakeville, Conn.					
Deep Lake Music	Sr2	287	574	6644	323
S. Deep Lake's Monologue — D. Broadland Carol					
¶Massapoag Marie	10	302	604	8540	422
S. Massapoag Sultan — D. Massapoag Marietta					
Brock, C. R., Clover Wreath Farm, Northford, Conn.					
¶King Foremost's Coquette	Sr4	293	586	8786	469
S. King Foremost Ferdinand — D. Sunbeam's Pride Veronica					
Brooks, John B., Brook Farm, Harborcreek, Pa.					
Brook Farm Roybel	Jr2	344	688	8287	401
S. Brook Farm Royal — D. Brook Farm Belouise					

Buchanan, Albert, Broadmoor Farm, Milford, Ind.
Collinwood Career 7 365 730 10991 545
S. McDonald Farms Cavalier D. Warel Sandra

Butts, Sidney E., Rock Haven Guernsey Farm, Morton, Wash.
¶Madrone's Susie of Rock Haven 8 340 680 7726 397
S. Chicona Madrone D. Elgin's Star of Traverdale
Rock Haven V. Ann Sr2 322 644 4985 249
S. Chucknut Vashon D. Rock Haven Latife's Annette

Cabell, Ben E., Cabell's Dairy, Coppell, Texas.
¶Cabell's Augusta's Madeline 7 223 446 4480 193
S. Cooper's Augusta's Basil D. Magus' Madeline

Clarke, R. F., Mr. & Mrs., Oak Arbor Guernsey Farm, Gaston, Oregon.
¶Oak Arbor's Ginger 10 348 696 8565 427
S. Jiggs of Oak Park D. Virginia of Deer Island
¶Oak Arbor's Prince's Maybelle 9 328 656 9207 493
S. Royal Valor's Foremost Prince D. Maple Brook's May 4th

Clary, A. K., Clearwater, Kans.
¶Happy's Holly of C. D. Jr3 263 526 7617 373
S. Alma's Gold Star of C. D. D. Meadow Lodge Happiness
¶Sunbright Western King's Lady 8 292 584 6599 273
S. Meadow Lodge Rex's Western King D. Cleopatra Leading Lady

Clemson Agricultural College, Clemson, S. C.
¶Clemson Honor Splendid Jr4 305 610 9374 430
S. Klondike High Honor D. Foremost Gay Jane
Clemson Hornet Accise Jr2 305 610 8143 372
S. Klondike Hornet D. Sequel-Count General Jeweller
¶Sandhill Hornet BCD Maid Jr3 305 610 6570 308
S. Klondike Hornet D. Sequel-Count General Jeweller
¶Sequel's General Twicay Lass 9 294 588 9381 320
S. Saugerties Royal Sequel D. General's Double Cavalier Cora

Clinton, Francis, Clinton Farm, Watkins, Minn.
¶Watkins Swami's Fanny Jr3 328 656 8374 436
S. Boulder Bridge Swami D. Charming Belle of Watkins
¶Watkins Swami's Fawn Jr3 308 616 8584 420
S. Boulder Bridge Swami D. Bob's Rosette of Pepin County
¶Watkins Swami's Flora Jr3 319 638 8568 451
S. Boulder Bridge Swami D. Watkins Candy's Dora

Colby, Howard H., Colby Dale Farms, Romeo, Mich.
¶Antietam Lucille Sr3 329 711 7653 321
S. Antietam Royalist D. Antietam Lucy
¶Langmeadow Alta Sr4 365 798 12168 609
S. Cesor Pontiff's Anchor D. Vernell Delight
¶McDonald Farms S. Kissetta Sr4 327 689 9383 483
S. McDonald Farms Steadfast D. McDonald Farms Isetta
¶Playhaven M. Cleopatra 5 278 556 6889 297
S. Playhaven Majesty D. Playhaven's Y. Cleo

Couzens, Frank & Margaret A., Maloney, Betty Couzens & Yaw, Madeleine C., Wabeek Farms, Pontiac, Mich.
¶Brookwood Floweret 6 309 618 8838 499
S. Brookwood Imperial D. Brookwood Flower Girl
¶Great Oaks Shasta Edith 6 328 643 8055 442
S. Troutwater Comet of Dr. K. D. Max's Edith of Shasta
¶Liseter Country Sunshine Jr3 312 624 10106 462
S. Antietam Country Bond D. Liseter Belladonna's Sunshine
¶Wabeek's Cherie 5 315 630 6677 294
S. Langwater Meed D. Fairholm Pride
¶Wabeek's Jessica Jr3 329 658 10171 536
S. Eth-Mead Ambition D. Brookwood Floweret
¶Woodview June 8 304 608 8855 415
S. Juno of Cowham Farm D. Woodview Rose

Curtiss Candy Company, Ger Gar Guernseys, Canton, Ill.
¶Hilaria of Chicona 6 305 610 9871 470
S. Chicona Nanterre D. Hydrangea of Chicona

Cutrer, J. B., Kentwood, La.
Gayoso L. Fan 5 305 610 7019 319
S. Coronation Famous D. Victor's Nan of Norman's Kill
Gille's Rosebud Mary Jr2 365 730 6808 297
S. Shell Castle Maxim Fawn D. Lily's Gilie
Mary Gardenia Sr2 365 730 6344 288
S. Midview Majesty's Knight D. May King's Pet
Miniborya H. Helen Jr2 312 624 6157 302
S. Miniborya Viking Hertha D. Hesse of Vallity Farms
Tangipahoa Pat's Wilda Sr4 270 540 4710 238
S. Patrick Boydstrun D. East Feliciana May's Lassie
Virginian's Scarlett 10 365 730 9318 429
S. Klondike Gay Virginian D. East Feliciana's Gypsy Queen

Delevett, Jeanne S., Dell Farm, Redding Ridge, Conn.
Biscoe Anna Lenfestey Jr3 282 564 4987 187
S. Primrose's Heartsease D. Biscoe Anita

Denison Engineering Company, Loch Lomond Farm, Powell, Ohio.
¶Loch Lomond Radiant's Charm Sr4 322 644 10649 516
S. Riegeldale Emory's Radiant D. King's Joyce of Belmont
Loch Lomond Radiant's Lou 5 276 552 7332 408
S. Riegeldale Emory's Radiant D. Brownlea Merry Lou
¶Loch Lomond Radiant's Nell Jr3 299 598 9957 564
S. Riegeldale Emory's Radiant D. Snugholm Sybil's Nell

Dodd, Ralph E., Marymoor Farms, Incorporated, Redmond, Wash.
Marymoor Kaub's Bab Jr4 339 678 8258 439
S. Marymoor Kaub D. Bab's Ultra of Westlawn

Dreibelbis, W. H. & Sons, Dreibelbis Farm, Shoemakersville, Pa.
¶Dreibelbis Royal Nita Sr3 328 656 4898 264
S. Woodacres R. Levity Foremost D. Rex's Benita

Dribben, Seymour, Alderbrook Farm, Southfield, Mass.
¶Robin of Milestones 5 335 670 8366 444
S. Butterfat Demonstrator D. Beatrice of Milestones

Dunning, Leon O., Polly Acres, Delton, Mich.
¶Vanity's Lady of Villarus 9 365 730 11821 525
S. Golden Laddie of Elgercon D. Vanity of Villarus

Elwanger & Son, Carnationwood Farm, Bellevue, Wash.
¶Quality Farm Nosegay's Evelyn 5 358 716 8596 448
S. McDonald Farms Dairy Lad D. Nosegay of Chicona

Fatchett, Donald, Hickory Manor Farm, Blissfield, Mich.
¶Hickory Manor Charm Jr3 343 686 8585 409
S. Way-Ellen Farms Levity Charm D. Rose's Mollie of Keystone

Fickies, Roy F. & Lynn, Ovilea Farm, Ovid, Mich.
Ovilea Loraine 9 336 672 5103 252
S. Ovilea Argonaut D. Alexander's Iris

Fischer, Hubert, Clover Lea Farm, Owatonna, Minn.
Golden Bull Farms Queen Ann Jr3 284 568 8539 404
S. Flying Horse Footprint D. Queentine of Green Acres

Fortkamp, Carl, Gold Banner Farms, No. 1, Coldwater, Ohio.
Gold Banner Fantasy Jr2 318 636 7083 386
S. Lone Pine Freeman D. Gold Banner Patsy

Fortkamp, Carl, Gold Banner Farms, No. 2, Coldwater, Ohio.
¶Franchester Handy Adela Sr3 305 610 10139 490
S. Langwater Henchman D. Franchester Free Adalade

Frantz, Bryon, Holmesville, Nebr.
Wenona's Valactor's Dolly Sr3 305 610 7093 377
S. St. Albans Actor's Valiant Lad D. St. Albans Actor's Wenona

Fullerton, Richard H., Rycklaver Farm, New Brunswick, N. J.
¶Rycklaver Golden Donna Sr3 332 664 10437 514
S. Fairlawn Golden Maxim D. Rycklaver Duchess

Garst, W. M., Hemlock Farm, Roanoke, Va.
¶Hemlock Heroine 7 365 730 9784 427
S. Mobjack Laddie D. Klondike Hedy
Hemlock Pre Inez Jr2 311 622 6373 345
S. McDonald Farms Pre Eminent D. Grand View Hollinick's Ina

Gaston, J. Porter, Richburg, S. C.
¶Gaston's Lady-Long Sr3 308 616 7999 379
S. Gippy Count's Baron D. Herlong's Golden Gippy

Gates, Lizzie E., Holly Brook Farm, Rice, Va.
Gates' Golden Edith 7 296 592 5727 295
S. Midview's Golden D. Gates' Buttercup of Brookfield

Gates, W. B. Sons, Evergreen Farm, Rice, Va.
Jewel of Evergreen 7 291 582 4406 240
S. Midview's Lord D. Mid's Jewel of Evergreen

Gates, W. B. Sons, Holly Brook Farm, Rice, Va.
Bessie's Golden of Evergreen 9 304 608 6511 288
S. Midview's Golden D. Royal Shah's Lady
Creola's Princess May 7 288 576 5264 294
S. Rosemount May King's Pride D. Creola of Clover Hill
Gates' Raider's Lady Jr4 304 608 7756 426
S. Midview's Golden Raider D. Ann's Lady Julia
Josephine Teynick Mary 5 304 608 9831 477
S. Sutherland King D. Generous Edward's Mary

Georgia Experiment Station, Experiment, Ga.
¶Nejasco Emory's Nancy Jr3 305 610 2521 159
S. Riegeldale Emory Meteor D. Nejasco's Nancy

Georgia, University of, Athens, Ga.
U G Conqueror's Echo Jr2 326 652 4318 241
S. Riegeldale Conqueror's Lad D. Emelba Elaine

Giacomini, Joseph E., Gypsy Guernsey Farm, Fortuna, Calif.
¶Gypsy Dairy Vanda 8 320 640 7964 397
S. American Marian's Bullet D. Klamath's Bonny Pet
Gypsy Phil Dinah Jr2 305 610 8627 453
S. Valley Rogue Phillip D. American Beauty's Deanna
¶Happyholme Sol's Lolita 15 305 610 8853 418
S. Gayhead's King Sol D. Escalon Lolita
¶Sadie's Nellie of Ferndale Jr3 305 610 7897 424
S. Golden State Yeoman D. Lindy's Sadie of Ferndale

Gill, W. K., Mr. & Mrs., Travelers Rest, S. C.
¶Clemson Royal Minuet 9 305 610 7936 291
S. Clemson Royal Knight D. Fancy's Lois of Edisto Farms

Glessner, John J., Argilla Farm, Ipswich, Mass.
Argilla Bright Star Jr2 365 730 12317 703
S. Foremost Wood Ford D. Wood Ford Elite
Wood Ford Selected Dot Sr2 297 592 9275 459
S. Flying Horse Governor D. Wood Ford Dot

Gluek Brewing Company, Gluek Farms, No. 2, Saint Paul, Minn.
Gluek Farm Colette Sr2 365 730 8901 484
S. Cesor Helene's Maxim D. Gluek Farm N Cherry
¶Gluek Farm Patrina Sr4 324 648 7620 382
S. Green Meads King of The Meads D. Gluek Farm Petunia
¶Gluek Farm Queen 5 272 544 5461 280
S. Cesor Helene's Maxim D. Gluek Farm Quill

Goodfield, Chester E., Guernsey Dell, Hardwick, Mass.
Blanchette of Hardwick Sr2 297 594 6069 279
S. Green Meads Sunset Prince D. Sunset King's Blanchette
Capen Dianne of Hardwick Jr2 362 713 6560 347
S. Greenway Hardwick D. Capen Farm Diann
Miss Sylvia of Hardwick Sr2 314 628 6372 338
S. Greenway Hardwick D. Charity's Sylvia of Hardwick
¶Mountain Brook Diann 9 365 730 9908 420
S. Green Meads Royal Chief D. Mountain Brook Deanna
Pansy of Hardwick Jr3 333 666 5466 282
S. Greenway Hardwick D. Mountain Brook Pansy
Safeguard Ginny of Hardwick Sr2 344 688 8891 452
S. Caumsett Safeguard D. Charity's Jane of Hardwick
¶Safeguard Judy of Hardwick Sr3 302 604 5684 293
S. Caumsett Safeguard D. D's Jane of Hardwick
Safeguard Lily of Hardwick Jr3 331 662 5097 247
S. Caumsett Safeguard D. Orchid's Charity of Hardwick

Safeguard Norma of Hardwick Sr2 320 640 9570 460
S. Caumsett Safeguard D. Lanandy Brilliant Norma
Safeguard Rubby of Hardwick Sr2 365 730 6816 353
S. Caumsett Safeguard D. Charity's Ruth of Hardwick
Spitfire Dreamer of Hardwick Jr2 307 614 5540 297
S. Caumsett Spitfire D. D's Sunnygirl of Hardwick

Goss, Homer, Pine Knoll, Lewiston, Minn.
Pine Knoll Izola Jr2 363 726 9036 481
S. Valleyland Dairyboy D. Pine Knoll Mazie

Graves, Alfred & Muriel & Luitje, Karl & Henry, Plainfield Guernsey Farm, Hale, Mich.
Ruby K. of Cloverland 9 365 730 9063 425
S. Haven Hills Publican D. Jewel's Ruby of Cloverland

Gray, William & Tener, Frank, Bronze Arrow Farm, Sabina, Ohio.
Bronze Arrow Lucky Lady Jr2 309 618 8897 446
S. Bronze Arrow Gladiator D. Ringold Lady Dora
Bronze Arrow Sunshine Jr4 311 622 8497 459
S. Emerald Triumphant King D. Sunshine Lady of Pleasant View

Haines, Mahlon N., Haines Acres, York, Pa.
¶Dot's Diana of Shallow Creek 9 346 673 9030 481
S. Noranda's Noble Boy of Hill Girt D. Ultra Boy's Dot of Sunnyside
¶Eden F. Heroine 5 326 652 6515 332
S. McDonald Farms Fort D. Eden Echo's Redwing

Hale, J. F., White Hall Farm, Nokesville, Va.
Elector's Bernie of White Hall Jr2 283 566 6691 326
S. Marbert Prince Elector D. Elector's Princess Deloris
Elector's Beulah of White Hall Jr2 302 604 7114 297
S. Marbert Prince Elector D. Princess Marbert
¶Pleasantview Queen Bessie 11 338 676 9015 387
S. Moughon Ace D. Ivakota Una's Queen
¶Pleasantview's Gypsy Queen 12 365 730 14381 619
S. Moughon Ace D. Princess Muriel
¶Queen Bessie's Prospect Sr4 290 580 7551 401
S. Marbert Prince Elector D. Pleasantview Queen Bessie

Hallowell, William L., Frogbrook Farm, Lenox, Mass.
¶Floss of Pineridge Farm 6 321 642 7249 345
S. Wethersfield Chancellor D. Mountain View Margie

Hansen, Laurence D., Hansenarea Farm, South Valley, N. Y.
¶Hansenarea Emmeline Jr3 208 416 3872 196
S. Wychmere Dauntless Salvo D. Hansenarea Emily
¶Hansenarea Fan Sr4 288 576 6697 297
S. Wychmere Dauntless Salvo D. Hansenarea Fannie
¶Hansenarea Margie Sr3 258 516 6139 323
S. Wychmere Dauntless Salvo D. Hansenarea Mertie
Hansenarea Salvele Jr2 355 710 11358 507
S. Wychmere Dauntless Salvo D. Hansenarea Luxel

Hardin, Earl E., Golden Charm Farm, Bow, Wash.
¶Avalawn Quality 7 247 494 8002 374
S. Chicona Tamerlane D. Queen's Quathe of Springside
Avalawn Sunlight Jr2 345 690 9867 504
S. Flying Horse Clara's General D. Walen's Hogarth Sunshine

Hatfield, Clarence, Jr., Wichita, Kans.
¶Sunbright King's Bonita 5 283 566 9630 461
S. Daisy's Sunbright King D. Gypsy Queen's Bonnie Girl
¶Sunbright King's Martha Jr3 304 608 9992 544
S. Daisy's Sunbright King D. Don's Le Fawn

Hayes, Gerald, Brookside, North Granby, Conn.
Pharos Frostman's Hollis Jr2 297 594 8181 379
S. Pharos Frostman D. Pharos Border King's Holly

Hayes, Harold M. & Son, Brookside, North Granby, Conn.
¶Royal Slogan Valees 8 365 730 12118 538
S. Lanandy Mayfield's Royal D. Slogan Valees

Healey, James J., Langhorne, Pa.
¶Rycklaver Golden Sappho Sr4 287 574 11327 560
S. Fairlawn Golden Maxim D. Rycklaver Sunbeam

Hembree, John A. & Sons, Hightower Guernsey Farm, Stockton, Mo.
Hightower Butterfat Dolina Jr2 251 502 4827 212
S. Mulhocaway Damon Butterfat D. Hightower Butterfat Dasia

Herberts Hill Farms, Incorporated, Herberts Hill Farm, West Chester, Pa.
¶Coldspring's Noble's Rosie Sr4 233 466 5318 265
S. Coldspring's Romulus Noble D. Brockton's Royal Rose
¶Flying Horse Colonel's Ellen 5 237 626 7567 350
S. Chedco Colonel D. Flying Horse Royal's Ellen
¶Glenburnie Glen's Huldah 7 365 730 8676 454
S. Glenheart D. Independent Huldah of Pinebrook
¶Langhurst Edith Sr4 365 1095 14444 689
S. Mt. Ararat's Benefactor D. Foxhill Raider's Edith
¶Willowmere Fair Dinah 7 277 748 8368 383
S. Fairlawn Peerless Equity D. Willowmere Dionne

Hetzner, Henry, Saginaw, Mich.
¶Morninglory Delores 5 305 610 7505 385
S. Longacres Golden Crystal D. Longacres Belinda
¶Morninglory Teckla Sr2 229 458 4982 249
S. Duane of Meadow Brook D. Morninglory Delores

Hetzner, Rudolph, Saginaw, Mich.
Morninglory Taffey Jr2 326 652 6641 317
S. Meadow-Gold R. Standard D. Morninglory Julie

High, Robert E., High's Honey Farm, Mendon, Ohio.
King's Princess M. Jr3 323 646 7996 366
S. Hildie's Noble King B D. Dumore's Beauty Princess

Hitz, Alvin W. & Son, Rosebud Farm, Polk City, Iowa.
¶Boulder Bridge Tanager 5 329 658 10062 444
S. Boulder Bridge Reward D. Roberta of Wynola
¶Boulder Bridge Virginia Sr3 336 672 9540 470
S. Boulder Bridge Conquest D. Boulder Bridge Rosabel

Hoff, Andrew J., Walnut Bottom Guernsey Farm, New Windsor, Md.
¶Hill Girt Vickie 6 281 562 5777 310
S. Hill Girt Randa D. Hill Girt Victoria

Holcomb, Tudor F., Broad-Hill Farm, West Granby, Conn.
Broad Hill Jane Sr2 275 550 7156 400
S. Pharos Frost King D. Broad Hill Silver

Hollamon, John S., Hendersonville, N. C.
Joining Rivers Gay Vista Jr2 365 730 7376 325
S. Klondike Hollimar D. Idlehour's Gay Vista

Hood, H. P. & Sons, Cherry Hill Farm, Beverly, Mass.
¶Hoods Cherry Hill Rosemel Sr3 223 446 5106 258
S. Argilla Caesar D. Massapoag Rosemel
Maidstone Farms Wild Rose 5 229 687 5695 246
S. Prince of Sunny Lea D. Elm Tree Wild Rose

Hooks, Harry J. & Lilian M., Hooks' Acres, Brighton, Mich.
Hooks' Acres Priscilla Sr3 309 618 4790 254
S. Birthday Boy of The Glen D. Lone Acres Idell

Hunsberger, Lyle, Lyrene Guernsey Farm, Grand Rapids, Mich.
Lyrene Agnes Jr2 246 492 5059 234
S. Meadow-Gold Rose King D. Bradford's Agnes
¶Lyrene Evelyn Sr3 365 730 10809 536
S. Meadow-Gold R. Queen's Mac D. Mary Ethel's June
¶Lyrene Queen Bonnie Jr3 273 546 7219 350
S. Meadow-Gold Rose King D. Queen Bonnie's Spot
Lyrene Rose Carol Jr2 311 622 5652 313
S. Meadow-Gold Rose King D. Meadow-Gold Countess
¶Meadow-Gold Wistful 9 365 730 13956 674
S. Cowham's Coronation Rex D. Meadow-Gold Tulip's Wanda

Johnston, Clyde R. & Bates, W. H. & Bonnie, Majestic Farm, Carthage, Mo.
Dondale Val Mab Jr2 305 610 5348 284
S. Fritzlyn Val Romancer D. Pearl's Mable of Dondale
Fuller Farms K. Peony Jr2 304 608 6389 315
S. McDonald Farms Keynoter D. Prudent Gardenia of Waterloo

Kamm, Roy J., Emroy Farm, Marietta, N. Y.
¶Valor's Della of Munroholm 6 365 730 7916 395
S. Tarbell Farms Peerless Valor D. Bonnie's Bess of Munroholm

Kern County Union High School, Kern County Union High School Farm, Bakersfield, Calif.
¶Butterton Kornegay Theda Sr4 358 716 11637 553
S. Klondike Kornegay D. Butterton Holliston Tulip

Kincaid, Joseph A., Leesburg, Va.
Vaughandale's Stella Jr2 305 610 4321 265
S. Holliknoll Maxim Clarence D. Vaughan's Irene

Kingsbury, Harold L., Kingsbury Farms, Lapeer, Mich.
¶Beverly's Sensation's Grace 5 365 730 10108 495
S. Loma Sensation's Ajax D. Studley's Diana

Kingsbury, Harold L. & Onalee J., Kingsbury Farms, Lapeer, Mich.
¶Lone Creek Northerner's Gem Sr4 303 606 8083 380
S. Green Meads Northerner D. Ranger's Bonnie Golden
Lone Creek Northerner's Greta Jr2 365 730 8592 514
S. Green Meads Northerner D. Lone Creek Gallant's Gretchen

Kirk, J. W., Chase City, Va.
Fair Acres Sue Jr2 344 688 9580 505
S. Quail Roost Lucky Sappho D. Milton Farms Mable

Kizer, Etta M., New Place Farm, Chase City, Va.
¶Buttercup of K & M Jr4 325 650 6877 370
S. Quail Roost Royal Hal D. Buttercup's May of Flower Dale
¶New Place View's Royal Sr3 333 666 7521 387
S. Quail Roost Ideal Royal D. Maxine of North View

Knight, C. L. & Sons, Pine View, Springville, Iowa.
¶Luella Bell of Pine View Jr4 253 475 5486 299
S. Shawnee Springs Commando D. Lettie Jane of Pine View
¶Pine View Bonnie Sr3 294 588 11385 554
S. Cesor Jupiter's Manuel D. Lenders' Dilborn Beatrice

Kruger, Harvey H., Harledon Farm, Paynesville, Minn.
¶Bondwick's Freida Sr3 286 572 7065 340
S. Bondwick D. Provost's Freida
¶Janson's May Spot Jr3 283 566 6603 339
S. Janson D. May Valor's Spot
Strongheart's Pearl Sr2 318 636 9402 440
S. Rosalind's Strongheart D. King's Pearl of Maple Square
¶Strongheart's Susie Q. Jr3 300 600 8666 424
S. Rosalind's Strongheart D. Sheik's Susie Q. of Paul Valley

Lapp, Elmer D., Pequea Valley Farm, Kinzers, Pa.
¶Ajax Gazelle of Penncrest 9 313 626 5942 297
S. Brookmead's Ajax D. Noble's Gazelle

Largent, Don L., Virviga Farm, Ceres, Calif.
Gilland's Foundation Polly Jr2 339 678 6606 306
S. Steadfast Canadian's Valor 2nd D. Canadian's Foremost Jenny G

Law, Clinton J., Lawguern Farm, Mankato, Minn.
Lawguern Lordia Jr2 215 430 4323 189
S. Lawguern Valor D. Lawguern May Diamond
¶Lawguern Panaldrean Sr3 300 600 8218 360
S. Charlescote Peacemaker D. Lawguern Valdrean
Lawguern Panalodel Sr2 282 564 7112 306
S. Charlescote Peacemaker D. Lawguern Valodeal
¶Lawguern Panideal Jr3 237 474 5156 240
S. Charlescote Peacemaker D. Lawguern May Ideal
¶Lawguern Panodeal Sr2 305 610 6356 302
S. Charlescote Peacemaker D. Le Hillier Monodeal
¶Lawguern Valodamel Jr4 305 610 9145 393
S. Lawguern Steadfast D. Lawguern Monodamsel

Lutey, W. G., Meadow Glen Farm, Fall City, Wash.
¶Bess of Strahm's Farm Sr3 311 622 11526 595
S. McDonald Farms Beau Brummel D. Chum of Strahm's Farm

Mallory, Stanford C., Mr. & Mrs., Wendover Farm, Mendham, N. J.
¶Brooklawn's Betty Rose Sr3 311 622 7466 408
S. Flying Horse King's Trumpeter D. Betty Rose of Rose Lane
¶Brooklawn's Lovely Marie 2d 5 289 578 6785 374
S. Flying Horse King's Trumpeter D. Brooklawn's Lovely Marie
¶Mulhocaway Lively Sylvia Jr3 310 620 9587 453
S. N. J. E. S. Marvel Florina Lively D. Mulhocaway Butterfat Sylvia

Mann, Gerald C., Bloomsberry Farm, Irving, Texas.
¶Cabell's Rex's Dolly Sr4 362 724 7869 419
S. Meadow Lodge Rex's Ottawa D. Cabell's Dorethea of Dolly
¶Meadow Lodge Queen Judie 7 280 560 4986 208
S. Langwater King of the Meads D. Meadow Lodge Judith

Manthey, Lloyd, Deer Creek Guernsey Farm, Bellingham, Wash.
Deer Creek Liza Jane 8 325 650 8485 470
S. Fircrest Patron D. Sunbury Lizzie
¶Deer Creek Regena 5 305 610 6978 409
S. Fircrest Patron D. Deer Creek Ruby

Marsh, Clyde E., Marshland, Hamilton, Ohio.
¶Flora of Marshland Sr3 305 610 5448 254
S. Sun-Blest Farms Sergeant D. Ellis's Flora
¶Nana of Marshland Jr3 334 668 7951 333
S. Sun-Blest Farms Sergeant D. Nankeela of Marshland
Nan of Marshland Jr2 365 730 9180 362
S. Sun-Blest Farms Columbus D. Nankeela of Marshland

McCann, Frasier W., Golden Harvest Farm, Bridgewater, Conn.
¶Brookdell Valentine 6 292 666 8736 423
S. Brookdell Colonial D. Brookdell Princess Pat
¶Golden Harvest Arena Jr4 272 544 5724 331
S. McDonald Farms Impressive D. Golden Harvest Areca
¶Golden Harvest Lenora 7 350 700 10633 500
S. Golden Harvest Valiant D. Lena Remus of Maulton
Locust Grove I. Berta Sr2 301 635 9787 526
S. Fairlawn H. Invincible D. Carbright's Bertha
¶Whimsy Mary Holly 8 365 730 11170 546
S. Hasty Pudding of Whimsy Farm D. Moll Flanders of Whimsy Farm

McCracken, F. W., Walnut Creek Guernsey Farm, Tracy, Calif.
Ezra's Butter Queen Jr4 365 730 8526 373
S. Ezra Glen Dale D. Hazel Dorsey
Happyholme R'Ambler's Meta 8 305 610 7047 403
S. Happyholme Roseland's Ambler D. Happyholme Defiance's Meta
King's Sierra Rose 11 326 652 10807 496
S. Jacinto's Sierra King D. Kona of Jacinto
Matapa Lou-Boy's Naomi 9 324 648 9222 507
S. Matapa Prophet's Lou-Boy D. Matapa Zeke's Narcissus
Matapa Zeke's Thelma 10 305 610 7084 374
S. Troutmere Zeke D. Troutmere Cherub's Trixie
Spotted Patsy 5 305 610 7372 330
S. Ezra Glen Dale D. Fashion Plate's Babe
Walnut Creek Tulip Sr3 305 610 9417 479
S. Matapa Janet's Prince Zeke D. Vernalis Twilight

McIntosh, Florence P., Strathbran Farm, Cayuga, N. Y.
¶Strathbran Daisy 13 345 690 8519 373
S. Strathbran King Peter D. Strathbran Meadow Maid
¶Strathbran Poinsetta 6 635 730 9351 464
S. Sir Plus D. Strathbran Golden Glow
Strathbran Tilda Jr2 365 730 5775 315
S. Holly Farm Royal Pioneer D. Strathbran Poinsetta

McLean, George P., Estate, Holly Farm, Simsbury, Conn.
¶Holly Farm Armela Sr4 331 662 7812 411
S. Holly Farm Stars and Stripes D. Holly Farm Remembrance
¶Holly Farm Cherie Lady Sr3 365 730 9154 451
S. Holly Farm Prince Robert D. Holly Farm Cherie
Holly Farm Gypsy Queen Sr3 282 564 7658 330
S. Groton House Caesar's Holly D. Holly Farm Gypsy Jane

McMonigle, William J., Maxvale Farm, Yelm, Wash.
¶Maxvale's Fashion's Dot Jr4 261 522 5945 384
S. St. Albans Actor's Fashion D. Dot of Maxvale
Maxvale's General's Buttercup Sr2 352 704 9419 491
S. St. Albans Valiant General D. Maxvale's Queen Buttercup
¶Maxvale's General's Marguerite Jr3 294 588 7835 358
S. St. Albans Valiant General D. Lady Marguerite of Maxvale
¶Maxvale's Queen Marian 7 319 638 7932 462
S. Dot's Pride of Maxvale D. Toots of Maxvale

McPheeters, Burl B., Amber Acres, Bushnell, Ill.
Amber Acres Flower Girl Jr2 335 670 10339 481
S. Mac's Prince Charming D. Forges Canton Lady
Amber Acres Rosalind Jr2 320 640 7201 390
S. McDonald Farms Investigator D. Forges Primrose Gay

Meline, Carl, Caldora Farms, Burley, Idaho.
Caldora's Commodore's Diane Jr2 294 588 4980 244
S. Cache Meadow Commodore D. Zereh's Rose's Daisy
¶Sweet Marie of Hagerman 7 318 636 8898 375
S. Chesterfield of Hagerman D. Marie of Hagerman

Miller, I. G., Faraway Farm, South Royalton, Vt.
Faraway Gay Polly Jr2 320 640 7169 400
S. Triangle Gay Lad D. Faraway Superior Pauline
¶Faraway Superior Pauline 5 292 584 6702 357
S. Lizzie's Superior D. Faraway Pauline Autocrat

Mills, Fred T., Breeze Haven, Prosperity, S. C.
¶Leslie's Beulah Sr4 295 590 5587 272
S. Butler Island Leslie D. Masterpiece's Clara
¶Phador's Mab 5 292 584 10164 476
S. Riegeldale Phador's Caballero D. Fashion Bess

Mills, T. P., Breeze Haven, Prosperity, S. C.
¶Kimbrough's Pricilla Anne Sr4 275 550 4729 258
S. Klondike Kimbrough D. Foremost's Princess Adele
Plowman's Pamela Sr2 295 590 5399 280
S. Klondike Plowman D. Foremost's Princess Adele

Mills, T. P., Mrs., Breeze Haven, Prosperity, S. C.
¶Windale Reveller's Goldyann Jr4 329 658 8261 374
S. Blakeford Reveller's King D. Miller's Little Goldyann

Mississippi State College, State College, Miss.
College Lady Ester Sr2 292 584 5228 253
S. Walker Royal Collegian D. Klondike Lady Ester
Vim's Patsy Sr2 275 550 4021 202
S. Walker Royal Vim D. Walker Royal Patsy

Moffat, Robert Y., Dalton, Pa.
¶Ryclaver Jessica 6 305 610 12234 613
S. Glenburnie Victor D. Clearview Altha

Moran, Jocelyn B., Sycamore Farms, Norbeck, Md.
¶Sycamore Mary Allen 9 365 730 11578 534
S. Moughon Invader D. Sycamore Rose Marie
Sycamore Maureen Jr2 365 730 4512 236
S. Moughon Fairy Prince Lad D. Sycamore Pauline

Morton, R. C. B. & T. B., Lansdowne Farm, Prospect, Ky.
Lansdowne Della Jr2 311 622 7461 379
S. Flying Horse Footprint D. Broadland Della
¶Valkyrie Vita-Lure Beatrice 7 332 664 8485 463
S. Clear Springs' Vita-Lure D. Valkyrie Southern Beatrice

Moses, J. H., Jasper Stock Farm, Motley, Va.
Bayville Duchess Julie Sr2 291 582 6150 347
S. Bayville Champion's Duke D. Bayville Contender's Jubilina
Ideal Royal's Lillian Jr3 298 596 8188 463
S. Quail Roost Ideal Royal D. Bell's Maxim's Lily
Jasper's Juneau Jr4 302 604 9233 513
S. Rockland Supreme Forester D. Champion's Princess Helen

Murray, Edgar S., South Ray Farm, Albuquerque, N. Mex.
South-Ray Dandy's Holly Jr2 306 612 6919 364
S. Owen's Place Ada's Dandy D. South-Ray Yule's Carol

Muscio Brothers, Muscio Guernsey Farm, Oakdale, Calif.
¶Cooper Oaks Devotion Sr4 314 628 7720 404
S. Cooper Oaks Three Fiftyfive H D. Cooper Oaks Ten-O-Seven
¶Cooper Oaks Irene 5 314 628 9619 461
S. Waukeen Reveller D. Cooper Oaks Eight Eighty
¶Happyholme Gladys Expected Sr4 311 622 11054 609
S. Happyholme Expectation D. Happyholme Distinction Gladys
¶Muscio Ambler's Marian Sr3 363 726 10753 553
S. Muscio Langworth Ambler D. Cooper Oaks Mary
¶Sierra Manor Carrie 5 311 622 9009 448
S. Barnegat Iteor D. Carson of Thomas Creek

Myers, C. Faye, Knollnook Farm, Grand Blanc, Mich.
¶Knollnook Lute's Dairymaid Jr3 303 606 7359 334
S. Chedco Guardsman D. Knollnook L. Daisy
¶Knollnook Lute's Snowfli Jr3 311 622 7733 388
S. Chedco Guardsman D. Knollnook Meadow Flake

Nehring, Vernon, Big Elm Farm, Whitehall, Wis.
¶Blanch's Bandy Sr4 300 593 8903 372
S. Grassland Trempealeau Blair D. Big Elm's Blanch
¶Blossom's Hallie 6 289 571 8969 399
S. Mischief Duke of Seymour D. Big Elm's Country Blossom
¶Chief's Sadie of Big Elm Sr2 299 591 7170 347
S. Chief's Squire D. Big Elm's Blanch
¶Mertle of Big Elm Sr3 314 621 9609 391
S. Chief's Squire D. Blossom's Hallie

Nelson, Ben C., Nelson Farm, Platteville, Wis.
¶Liberty's Grateful 11 249 498 5025 241
S. Aiyukpa L. Marmion D. Liberty's Grace

Nelson, Charles E., Nelson's Farms, Ritchie, Md.
Nelson's Pat Sr2 292 584 6297 279
S. Nelson's Chester D. Nelson's Patty

Newman, Lawrence M., New Haven Guernsey Farm, Port Orchard, Wash.
¶Delphi Dell Permino's Helga Jr3 293 586 5846 315
S. Permino of Delphi Dell D. Frederic's Helen A
Marymoor Nabette Sr3 319 638 7487 370
S. Marymoor Nebka D. Babette of West Lawn 2d
Marymoor Seika Sr2 291 582 5664 293
S. Marymoor Nebka D. Marymoor Rosie

Nickerson, W. J., Windyhill Farm No. 2, Wayzata, Minn.
¶Boulder Bridge Odessa 10 306 918 8804 406
S. Boulder Bridge Ultimus D. Katy's Janette of Smithdale

North Dakota Agricultural College, Fargo, N. Dak.
Nakota Dean Bonnette Jr2 285 570 5846 316
S. Lookwell Dean Merrymaker D. Bonnie of Green Acres Farm

Oelker, Harold, Oelker Farm, Urbana, Ohio.
Prairie View Dennis' Minnie Sr3 271 542 4099 261
S. Maple Knoll Dennis D. Maple Knoll June

Palm, Paul & Ercel, Dellahome, Fairfield, Iowa.
King's Rex Martha Jr2 277 554 6126 315
S. McDonald Farms Golden King D. Rex's Rex Martha
¶Rex's Lueze of Dellahome 5 365 730 8655 484
S. Lad's Rex Wanderer D. Lucy of Dellahome
Valentine's Victoria of Lucky Jr2 227 454 4455 212
S. Mt. Ararat Lucky Captain D. Valentine of Dellahome

Parker, D. B., Maple Cresta Farm, Blountville, Tenn.
¶Riegeldale Ben's Brownlee Jr4 288 576 8931 505
S. Riegeldale Illustrious Benjamin D. Riegeldale Governor's Brownie

Parker, D. B. & Newton, C. S., Maple Cresta Farm, Blountville, Tenn.
¶Bonita of Canoe Creek Jr4 308 616 9973 531
S. Clear Springs, Jill's Fred D. Draughon's Anna Lou

Peck, G. Harold, Peckhurst Farm, Schuylerville, N. Y.
Peckhurst Beatrice Sr2 365 730 8790 467
S. Freeman's Andy D. Princess of Beech Wood Farm
Peckhurst Daisy Jr2 270 540 5205 263
S. Moreau Farms Guard D. Donnandale Douglas' Daisy
Peckhurst Goldie Jr2 365 730 7105 317
S. Freeman's Andy D. Goldie of Beech Wood Farm
Peckhurst Laura Jr2 365 730 7769 376
S. Freeman's Andy D. Laura of Beech Wood Farm

Perona, Emil, Perona Farm, Andover, N. J.
¶Perona Farm Joiella 7 315 630 6479 321
S. Brooklawn's Viking D. Peerless' Josie
¶Perona Farm King's Ruby Jr3 310 620 7633 380
S. Brian Boru King's Challenger D. Perona Farm Ruby
¶Perona Farm Riviera 6 243 486 6826 318
S. Brooklawn's Viking D. Jenney Lin of River View Farm
¶Perona Farm Sunshine 6 365 730 8556 357
S. Brooklawn's Viking D. Peerless' Josie
¶Perona King's Cora Jr3 245 490 5855 248
S. Brian Boru King's Challenger D. Aldrich Farm Cora
Perona King's Sensation Jr3 286 572 6847 323
S. Brian Boru King's Challenger D. Perona Farm Ruby Lass

Petersen, R. H. & Van Werden, Charles D., Wintercrest Guernsey Farm, Winterset, Iowa.
Choice's Peggy of Gold Crest 5 365 781 7213 378
S. Wonder's Baron of Smithdale D. Buttercup Choice of Gold Crest
Hawkeye Actor's Marjorie Jr3 268 536 4668 243
S. St. Albans Grandee Actor D. Laddie's Rex Maggie

Petersen, Ross A., Alfadino Farm, Skaneateles, N. Y.
Alfadino Farm Radiant Bess Jr2 294 588 11658 531
S. Tarbell Farms Peerless Valor D. Peerless Beauty of The Elms
Alfadino Farm Radiant Beth Jr2 303 606 7161 359
S. Circleview Regal D. Peerless Betty of The Elms

Peterson, Robert L., White-Lea Guernsey Farm, Edmore, Mich.
Clear Springs' Select Florence Jr2 365 730 8588 452
S. Clear Springs' Majesty Select D. Fairlawn Maxim's Gemsey

Phillips, I. L., Nottawa Valley Farm, Athens, Mich.
Donnebelle of Nottawa Valley Jr2 258 516 5447 282
S. Hickory Shores Donavan D. Haven Hills Magnolia 2d
¶Linda-Lou of Nottawa Valley Jr3 304 608 8212 420
S. Hickory Shores Donavan D. Haven Hills Leila
Queen of Nottawa Valley Jr2 270 540 5912 288
S. Lookwell Golden Avalon D. Lady-Lou of Nottawa Valley

Plumlee, Roy G., Deer Park, Wash.
Locust Nook Minnie 9 365 730 10695 527
S. Linwood's Harmony D. Locust Nook Millie
Valley Vista Ann Sr3 251 502 5794 312
S. Chicona Notker D. Locust Nook Helga
Valley Vista Gertrude Sr3 260 520 6569 378
S. Stuart View Spencer D. Valley Vista Gladys
Valley Vista Kate 6 274 548 7362 390
S. Alford Farm Pride's Butterfat D. Gracie of Clara Cooper Farms

Potts, Claude A., Dot-Cap Farm, Lebanon, Ind.
¶Gerard's Pearlmay 8 365 1023 11587 541
S. Florham Gerard D. Lascar's Beda 2d

Pratt, George D., Jr., Sunny Valley Farm, New Milford, Conn.
¶Sunny Valley's Babrina Sr4 262 524 5670 266
S. Sunny Valley Mahomet D. Sunny Valley Amelia
¶Sunny Valley's Gladus Jr4 315 630 8321 372
S. Sunny Valley Phyllip D. Sunny Valley's White Cliff

Purdy, Floyd, Greenfield Farm, Tomah, Wis.
¶Greenfield Watchful Salome Jr4 365 730 12387 785
S. Rock Creek Watchful Lad D. Bell Buoy's Salome

Quernheim, Henry & Wilson, Russel, Heimson Guernsey's, Murphysboro, Ill.
Warrior's Minnie Jr2 304 608 5673 284
S. Pine Manor King's Warrior D. Deacon's Muriel

Rasmussen, William J., "Sarival Guernseys," Glendale, Ariz.
¶Sarival Mildred 9 365 730 11249 557
S. Garnet of Arizona Farms D. Little Ranch Blossom Ann

Rathell, Charles, Dolvin Farm, Wye Mills, Md.
Woodvale Gayboy's Lady Lou 5 290 580 9673 410
S. Fairlawn Peerless Gayboy D. Eagle Nest Lady Lou

Rathell, Charles R., Jr., Dolvin Farm, Wye Mills, Md.
Dolvin's Margold Sr3 350 700 8208 404
S. Queen's King of Green Acres D. Chief's Margold

Rathell, T. L., Dolvin Farm, Wye Mills, Md.
Charity's Delight Jr3 365 730 9790 495
S. Jewell's Lieutenant D. Messix's Charity

Raymond, Clarence, Cedar Manor Farm, Fredonia, Kans.
Locke's Mary 12 365 730 8793 483
S. Glencliff Noble Buoy D. Hazel's Dairymaid Leda

Reed, John M., Grandview Farm, Kittanning, Pa.
Grandview's Daisy Lady Jr3 306 612 8486 426
S. Klondike Kingship D. Daisy of Grandview Dairy
¶Grandview's Labelle Jr4 331 662 7675 424
S. Klondike Kingship D. Grandview's Happy Belle

Reed, John M. & Son, Grandview Farm, Kittanning, Pa.
Grandview's Moonlight Jewel Sr2 298 596 6683 304
S. Graceland Bomber's Moonlight D. Allie's Noble Girl

Reese, Harry, Stringtown Guernsey Farm, Prescott, Iowa.
Stringtown Whisper Jr2 340 680 6180 322
S. Boulder Bridge Footprint D. Stringtown Wally

Reese, Lewis G., Stringtown Guernsey Farm, Prescott, Iowa.
¶Alchrist Princess H. 6 365 730 5497 312
S. Pine Ridge Ensign D. Alchrist Princess

Rhame, Paul W., Rhamefields Farm, Flint Mich.
¶Billy's Gay of Shore Oaks Jr4 300 600 8979 430
S. Bradford's Billy D. Gay of Shore Oaks
Rhamefields Martina Maxine Sr2 292 584 6601 355
S. Playhaven GB Crusader D. Martina Jane of Maxfield Farm

Richart, Earl H., Mr. & Mrs., Twin-Hart Guernsey Farm, Montesano, Wash.
¶Delphi Dell Houdini's Marla Jr2 305 610 6712 351
S. Valley Gem Houdini D. Delphi Dell Marna
¶Minnie of Kamilche Jr3 282 564 5024 297
S. Delphi Dell Master Nifty D. Thelma of Kamilche

Rinehart, E. Jay, Rineland Manor, Galion, Ohio.
Avalon Brilliant Courtesy Jr2 365 730 6491 289
S. Langwater Brilliant D. Avalon Cordial Lady

Ringer, Lloyd, Ringer Guernsey Farm, Wichita, Kans.
¶Western King's Iris 5 298 596 7917 424
S. Ellen's Western King D. Jo-Mar Fortune's Rosalie

Robertson, James B. & M. B., Mid-Cutstraw Farm, Paoli, Pa.
¶Martin's Rosemary 6 284 557 6647 308
S. Tarbell Farms Peerless Martin D. Craftsman's Ultra Rose

Robinson, Everett E., Redland Guernsey Farm, Grants Pass, Oregon.
¶Redland Flossie Sr4 309 618 7111 328
S.Charlescote Colombo D. Katedid of Twinkle Star Ranch
¶Redland Mitzy 5 331 662 6686 400
S. Chicona Barrie D. Winnie May of Aikins Acres

Robinson, Everett E. & Marion, Redland Guernsey Farm, Grants Pass, Oregon.
Brookacres Jacqueline Sr3 365 730 10114 576
S. Windale Leader's Triumph D. Valley Gem Josephine
Brookacres Triumph's Bettina Jr4 297 594 6599 308
S. Windale Leader's Triumph D. Valley Pride's Bea
Lee Ann's Pride Jr3 300 600 5448 253
S. Cloverhill Sarah's Leader D. Cloverhill Merry Maid

Ross, T. L., Rossmont Farm, Montvale, Va.
¶Rossmont Annie Lou 5 338 676 6172 315
S. Quail Roost Lucky Star D. Rossmont Princess Annie
Rossmont Beth 9 310 620 6961 323
S. Quail Roost Maxim's Merrymaker D. Bessie of Botetourt
¶Rossmont Bomay Jr3 254 508 5426 286
S. Quail Roost Lucky Star D. May of Botetourt
¶Rossmont Donna May 8 365 730 6210 362
S. Quail Roost Maxim's Merrymaker D. Dolores' Queen of B. R.
Rossmont Lucky Lucy Sr2 365 730 5496 265
S. Quail Roost Lucky Star D. Lucy M. of B. R.
Rossmont Lucky's Dolores Sr2 327 654 6495 343
S. Quail Roost Lucky Star D. Dolores' Queen of B. R.
Rossmont Maxim's Dottie 7 282 564 4758 221
S. Quail Roost Maxim's Merrymaker D. Rosie's Ewing
Rossmont Star's Diana Jr2 365 730 6317 305
S. Quail Roost Lucky Star D. Rossmont Maxim's Princess Dana
Rossmont Star's Merry Rock Jr2 365 730 5597 289
S. Quail Roost Lucky Star D. Merrymaker's Shamrock

Ruehs, E. W., Rosemont Farm, Caledonia, Mich.
Rosemont M Tillie Jr2 365 730 8468 373
S. Rosemont Majesty D. Cutler's Andy's Queen

Sabo, Charles, Greenwood Dairy Farm, Emporia, Va.
Annie Jane Fashion 8 314 628 7049 318
S. Mobjack Dixie Fashion D. Barbra Jane Explorer
Greenwood's Foremost Maggie Jr3 287 574 4576 243
S. Greenwood's Fashion Foremost D. Oak's View Foremost Charlotte
Greenwood's Foremost Peggy Jr3 272 544 4505 215
S. Greenwood's Fashion Foremost D. Oak's View Foremost Charlotte
¶Inverness Rex's Glorious 5 268 536 7723 409
S. Inverness Olive's Rex D. Haytokah Bertha
¶Twin Brook Maxim Dot 6 291 582 5761 300
S. Quail Roost King Glamour D. Royal Count's Pollyanna

Sanders, Mark L., Sanders, Herman E. Jr. & Lindley, Leroy C., Sande-Hill Farm, Hamilton, Ohio.
Princess Ann of Camel Cress Jr2 306 612 9226 425
S. Marshland's Miami Warrior D. Victor's Emmy Lou

Sawin, H. W., Prairie Lodge, Northwood, Iowa.
Nook-Dale Golden Tulip Jr2 365 730 7847 413
S. Bryn Du Golden Standard D. New Hope Gardenius's Tulip

Schwabacher, Julian L., Barbian Farm, Bethlehem, Conn.
¶Barbian Clare 9 323 646 11052 452
S. Green Meads King of Barbian D. Barbian Mistress Clare
¶Barbian Milday 7 324 648 10162 485
S. Green Meads Mischief D. Barbian Gracious Mistress
¶Gayhead's Her Aloha 10 318 636 6997 355
S. Coronation Herald D. Fellowship Autocrat's Alphar
¶Nyala Supreme Country Flower Sr4 354 708 9411 501
S. Pine Manor Crown Supreme D. Caumsett Country Grace

Schertz, Ray T., Green View Acres, Flanagan, Ill.
Triple Ridge Morning Star 5 272 544 7897 393
S. Sylvanite Prophet D. Triple Ridge Bonnie Star

Schiffer, Herbert, Herberts Hill Farm, West Chester, Pa.
¶Sheldegren Andrea 5 281 843 9766 403
S. Sheldegren Hero Lad D. Sheldegren D. Annetta
¶Willowmere Maxim Glamor Sr3 349 805 9517 470
S. Clear Springs' Maxim Victory D. Willowmere Glamorous

Schoeman, Harold, Fairmount Guernsey Farms, Cedar Falls, Iowa.
Fairmount Crescent Susie 2d Jr2 278 556 5709 253
S. Broadland Hector D. Fairmount Crescent Susie

Fairmount Hector's Mary Lou Jr2 353 706 6579 338
s. Broadland Hector D. Fairmount Mary Lou's Beaty
Fairmount Hector's May Wort Jr3 312 624 10090 576
s. Broadland Hector D. Fairmount's May Wort
Fairmount Master's Glamour 5 306 612 7874 412
s. Broadland Master D. Fairmount Beulah Kay
Fairmount Raider Joy Sr2 336 672 9999 493
s. Crescent's Prince of Manitou D. Fairmount Joy

Schoeman, Harold, Mr. & Mrs., Fairmount Guernsey Farms, Cedar Falls, Iowa.
Elmdale's Dicta Jean 6 317 634 9673 503
s. Elmdale's Raider Alert D. Elmdale's Crescent April
Fairmount Clarisa's Charm 5 195 390 6230 366
s. Broadland Master D. Clarisa of Smithdale

Shaw, Woodard, Woodstock Farm, Gloversville, N. Y.
¶Baron's Ann 9 328 656 10321 455
s. Douglaston Baron Rossmore D. Actor's Buttercup
¶Nobleman's Cream Sr4 347 694 9064 443
s. Douglaston Clifford's Nobleman D. Baron's Beauty Queen

Shue, S. & Plagens, J. C., East View Farm, Memphis, Mich.
¶Avery's Clara of East View 5 303 596 7203 338
s. Klondike Paragon Avery D. Viscount's Cora of East View
¶Beverly's Rose Dimple Jr4 331 652 7055 401
s. Eth-Mead P Coronation Model D. Paragon Gloria
¶Robin's Bluebell of East View 6 308 605 8920 407
s. Brookwood Robin D. Viscount's Bell of East View

Shuler, J. B., Bomir Guernsey Farm, Holly Hill, S. C.
¶Annette of Clover Farm 15 333 666 5096 248
s. Foremost Brag D. Patricia of Clover Farm
¶Elm Grove Korporal's Hazel 5 299 598 5703 258
s. Klondike Korporal D. Elm Grove Jane's Judith
¶Elm Grove Korporal's Rose 5 308 616 6337 319
s. Klondike Korporal D. Elm Grove Ambassador Marie
¶Reveller King's Rose Sr4 365 730 8864 454
s. Hinson Reveller King D. Hollistar's Jessie
¶Zimalcrest King's Lassette Jr4 314 628 5706 318
s. Quail Roost Noble King D. Zimalcrest Laddie's Lassie

Simon, Ross & Rosa M., Sunset Ridge, Nova, Ohio.
¶Maurelda's Careless Elsie 6 337 674 8898 455
s. Villa-Way Careless D. Maurtilda's Maurelda Marshall

Slothauber, Derk, Nokesville, Va.
¶Elector's Princess Deloris 5 256 512 5200 267
s. Marbert Prince Elector D. Pleasantview Deloris Hannah
¶Pleasantview Prince's Agatha 6 270 540 5761 288
s. Marbert Prince Elector D. Pleasantview Princess Agnes

Smith, Charles F., Jr., Oakland Manor Farms, Union Bridge, Md.
¶Oakland Manor Frances Sr2 287 574 5133 258
s. Hominy Hill Diplomat D. Oakland Manor Franceta
¶Oakland Manor's Lassie Maid Sr2 295 590 6965 390
s. Hominy Hill Diplomat D. Oakland Manor Lass

Smith, Howard C., Chickawippe Farm, Geneva, N. Y.
Chickawippe Gelinde Jr2 346 692 11348 494
s. Vallyvu Faithful Valor D. Vallyvu Farms Gustine
¶Idylbrook Sheik's Wildrose 6 365 730 10643 560
s. Idylbrook Sheik D. Idylbrook Wildrosebud
¶Vallyvu Royal Violetta 6 313 626 10444 481
s. Vallyvu Foremost Valor D. Vallyvu Memoir
¶Vallyvu Valor's Hope 6 300 600 8114 386
s. Vallyvu Foremost Valor D. Vallyvu Hopeful

Smith, Jennings, Slaughterton Farm, Sudlersville, Md.
Hi Holly Crocus Jr3 365 730 9438 412
s. Green Acres Trump D. Spring Knoll Migirl

Smith, Jennings & Ronald, Slaughterton Farm, Sudlersville, Md.
Hanover Hill J. Judy Jr2 344 688 8627 420
s. McDonald Farms Jason D. Fairlawn F. P. Judy
¶Slaughterton's Anna Sr3 365 730 9858 493
s. Blakeford Genius D. Slaughterton's Anna Lois

Smith, J. Franklin, Smithmont Farm, Murphy, N. C.
Governor's Rose of Smithmont Jr2 343 686 6877 382
s. Nejasco Farm's Governor D. Woodside Herman's Primrose

Smith, J. Roy & Elton R., Med-O-Bloom Farm, Caledonia, Mich.
Grafco Royal's Susie Jr2 288 576 7142 382
s. Caumsett King Royal D. Cewald's Susie
¶Med-O-Bloom Butterfly 5 311 622 8564 363
s. Rosemont Majesty D. Med-O-Bloom Bea
¶Med-O-Bloom Jenny 7 343 686 8778 394
s. Carlo of Hickory Grove D. Virginia of Kinsmith Farm

Snyder, J. Herbert, Locustcrest Farm, No. 1, Union Bridge, Md.
Cadiz Hills Corona's Pollyanna Jr2 288 563 3786 154
s. Graceland Corona D. Sunrise Spring Phyllis
¶Cadiz Hills Magic Betty 5 258 509 6634 319
s. Penn Villa's Magic D. Franchester Betty
Locustcrest Patton Madge Jr2 295 583 5841 270
s. Brooklandwood Patton D. Driftwood's Madaline
Rockacres Czar's Lena Jr2 349 690 6791 321
s. Woodacres Royal Czar D. Sepascot Ultra Linda

Snyder, J. Herbert, Locustcrest Farm, No. 2, Union Bridge, Md.
¶Locustcrest Dicta LaBelle 7 311 622 8612 373
s. McDonald Farms Dictator D. Locustcrest LaBelle
¶Locustcrest Hustle Emma Sr3 281 557 6309 305
s. McDonald Farms Hustler D. Locustcrest Charity Emmaline
¶Locustcrest Hustle Gracious Sr4 347 694 9355 457
s. McDonald Farms Hustler D. Locustcrest Regent Grace
¶Locustcrest Valor Connie Sr3 298 596 5816 252
s. Foremost Royal Valor 3d D. Locustcrest Dicta Corrine

Sperry, Winston A., Faewin Farm, Caldwell, Idaho.
Faewin Daisy's Eva Jr2 287 574 4562 248
s. Steadfast Canadian's Defender D. Lydia's Ontario Daisy

¶Lydia's Ontario Daisy 5 319 638 7103 340
s. Tiny's Slogan of Hagerman D. Daisy's Lydia
¶Quality Farm Nosegay's Cecile 6 337 674 10300 499
s. Wandamere Phylip D. Nosegay of Chicona

Steinke, R. A., Mount Pleasant Guernsey Farm, Sodus, Mich.
¶Doris of Froehlich Farms 8 365 730 8850 409
s. Stayer's King of Mt. Pleasant D. Rose of Froehlich Farm

Stevens, R. S., Aptakisic Farm, Prairie View, Ill.
Gayoso Fame's Beatrice Jr3 365 730 7374 327
s. Coronation Fame D. St. James Rocket's Beatrice

Tague, S. P., SaRosa Farm, Sequim, Wash.
Delphi Dell Stylish Elenore Jr2 365 730 9141 399
s. Valley Gem Houdini D. Delphi Dell Stylish Ella
¶Dorien's Bonny 6 365 730 12147 559
s. Sarah's Rambler of Delphi Dell D. Bonny Brook Dorien
Una of SaRosa Jr2 365 730 10847 549
s. Valley Gem Pasteur D. Marymoor Shau

Taylor, Fay E., Wellington, Kans.
¶Sunbright Arjol Tiny 5 307 614 7286 369
s. Fairy's Sunbright King D. Cooper's Arjol

Taylor, J. W., Chelten Farm, Las Cruces, N. Mex.
Anbretia Fair Lady Jr3 278 556 8355 380
s. Joyce's King of Vanity D. Fan of Lady's Select
Dorvillee Florence's Rilma Sr3 309 618 6383 372
s. McDonald Farms Just Right D. Meadow Springs Florence
Eljen Lucie 6 319 638 6363 309
s. Eljen Monarch D. Eljen Laura
Eljen Snow Drop Jr4 365 730 7533 372
s. Eljen Monarch D. Eljen Flossie
Gaylord's Princess Rose Jr3 303 606 8485 406
s. Wethersfield Prince Edward D. Gaylord Levity's Rose
Long View Butter Lass Jr4 316 632 9617 466
s. Blazer's Butterfat Valor D. Long View Butterfly 2d
Long View Verlier 3d 5 304 608 9845 433
s. Long View Hiawatha D. Long View Verlier
Majestic's Merna Sr4 365 730 7512 424
s. Sedgley Majestic D. Ambitious' Moonlit Minerva
Maryln of Daisy Lane 5 306 612 7781 406
s. Cesor La Noce Noble D. Her Majesty of Daisy Lane
¶Meadow Brook's Rex's Dorthia Sr4 308 616 7329 287
s. Cesor Penwyn's Rex D. Meadow Brook's Rex's Annabell
Sadie's Charm of Metomen Sr3 349 698 9872 440
s. St. James Linda's Ripon D. Pearl's Sadie of Metomen

Tedrow, Wave, Golden Glow Farm, Delta, Ohio.
¶Golden Glow Bertha K. Jr4 365 730 6905 394
s. Gray Haven Levity King D. Gray Haven Corking's Bonnie
¶Golden Glow Janice R. Jr3 282 564 7750 381
s. Owen's Place Gladys' Royal D. Mischief's Janie
Golden Glow Janie R Jr2 307 614 5351 285
s. Owen's Place Gladys' Royal D. Golden Glow Ambler's Janet

Thatcher, George W., Rancho Bye George, Albuquerque, N. Mex.
¶Flume Farm Red's Rosebud 5 365 730 11963 610
s. Sunset Golden Red Cloud D. Flume Farm Absolute's Roselin

Urquhart, R. M. & Marion, Greenwood Farms, Wayne, Pa.
¶Ryeklaver Quantity Jr3 310 620 7386 346
s. Fairlawn Golden Maxim D. Ryeklaver Quality

Van Werden, Charles D., Wintercrest Guernsey Farm, Winterset, Iowa
¶Bud's Anita 6 269 570 7763 391
s. Tillybardin's Marigold's Bud D. Grand Karol's Hope
Nook-Dale Golden Beam Jr2 207 414 4240 199
s. Bryn Du Golden Standard D. Nook-Dale T. Sunbeam
Nook-Dale W. Sunbeam Jr2 342 765 8037 401
s. Welcome In Westward D. Crane Creek's Sunbeam

Vaughan, James H., Vaughandale, Burkeville, Va.
Grapelawn L. Caro Sr2 325 650 7508 375
s. Bournedale Maxim Bright Light D. Grapelawn Caro
¶Quanity of Vaughandale Sr4 309 618 8209 429
s. Vaughan's Lucky Strike D. Vaughan's Irma
Rolling Hills Pansy Jr3 295 590 7446 384
s. Midview Majesty's Knight D. Rolling Hills Maid
¶Vaughandale's Princetta Sr4 333 666 7631 371
s. Martha's Maxim D. Haytokah Lou
¶Vaughandale's Rosina Jr3 280 560 5727 273
s. Vaughan's Lucky Strike D. Vaughan's Louella
Vaughandale's Sally Jr2 306 612 5405 309
s. Holliknoll Maxim Clarence D. Wilburn Merry Christmas
Vaughandale's Sue Jr2 302 604 6260 295
s. Vaughan's Lucky Strike D. Vaughan's Hettie
¶Vaughan's Irma 10 303 606 9423 450
s. Burkeville Stock Farm Eugene D. Vaughan's Dot

Verney, Gilbert, Verney Farm, Bennington, N. H.
¶Charity of Brookmoor Sr4 313 626 5357 278
s. Holly Farm Royal Educator D. Lanandy Sequel Unity
¶Twin Valley Parner's Debutant Sr4 244 488 5616 261
s. Chedco Partner D. Ladderlook Debutante 3d

Vincent, H. Robert, Homeacres Farm, Derby, Ohio.
¶Patrica of Home Acres 8 365 730 11032 552
s. Welcome-In Jonothan D. Welcome-In Katinka

Virginia Polytechnic Institute, Blacksburg, Va.
¶V. P. I. Majesty Elma Joyce Sr3 284 568 6364 349
s. Midview Majesty's Truce D. V. P. I. Maxim Elma
¶V. P. I. Majesty Green Jade Jr3 278 556 7099 384
s. Midview Majesty's Truce D. V. P. I. Glamour Green
¶V. P. I. Maxim Eugenia 8 269 538 5898 354
s. Quail Roost Lucky Maxim D. V. P. I. King's Fine Katy

Voss, Albert G., Oaklawn Farm, Below Creek, N. C.
¶Oaklawn Jay Blossom Sr3 363 726 7017 362
s. Bournedale Maxim La Noce Jay D. Woodrow's Summer Blossom

Voss, William H., Oaklawn Farm, Below Creek, N. C.
Oaklawn Jay Maxine Sr2 263 526 4273 213
S. Bournedale Maxim La Noce Jay D. King's Garnet

Walker, Charles W., Indian Creek Farm, Charleston, Ill.
May's Marilyn 5 300 600 7198 398
S. Alert's King of Maple Lawn D. Princess Bloom May

Walker, J. T., Glen Cove Farm, Blackstone, Va.
¶Fountain's Lady Frances 5 313 626 10172 504
S. Maxim's Kingman D. Fountain's Lady Girl 2d

Wallin Brothers, Tuolumne Acres, Turlock, Calif.
Tuolumne Select Fern Sr2 365 730 8896 484
S. Santa Ynez Golondrina's Select D. Valley Oaks Perf's Flora
Tuolumne Supreme Sally Jr3 279 558 5380 252
S. Tuolumne Acres Supreme D. Sally's Pride of Willow Grove

Wanser, Joseph, Shadow Brook Farm, Putnam, Conn.
¶Jane's Darling of Shadow Brook Sr3 332 664 5607 246
S. Law-Will Merry Pal D. Wonder's Bountiful Jane

Wayson, Walter L., Golden Range Farm, Davidsonville, Md.
Golden Range Favor's Clara Jr2 311 622 7035 330
S. Quail Roost NoMax Favor D. Golden Range Opal's Clara

Weise, Ellwood C., Evergreen Farm, Washington, Conn.
Hope of Evergreen Sr2 307 614 8275 347
S. Janelle's Prince of Evergreen D. Flagboy's Violet of Evergreen

Wilson, H. B., Meadowbrook Farm, Caledonia, N. Y.
Calculator's Carie 12 305 610 9216 449
S. Cornell Royal Calculator D. General's Caroline
Calculator's Margaret 14 315 630 8203 409
S. Cornell Royal Calculator D. General's Charming
Confidence's Roxy 11 305 610 9181 442
S. Rosemount Rex D. Caliph's Confidence
Rex's Daffodil Betty 5 365 730 10377 542
S. Rosemount Rex D. Calculator's Daffodil

Wisconsin, University of, Madison, Wis.
U. W. H. Maid Wilmer Jr3 308 616 6833 352
S. Blakeford Wilmer D. University Butterfat Maid
U. W. Merry May Plebe Sr2 214 428 3182 146
S. Blakeford Plebe D. U. W. Merry May Brummel

Ziemer, Kenneth, Meadow View Farm, Waltham, Minn.
Bonnie's May of The Pines 9 266 532 5982 289
S. Echo Glade of The Pines D. Bonnie's Maid of The Pines
¶Lottie's Keeper of Meadow View 5 294 588 6584 304
S. Brandtjen's Keeper D. Lottie Babbett of Meadow View

High Plains (Texas) Guernsey Field Day

By Tim C. Main

Approximately 150 people enjoyed the hospitality of the A. B. Buchanan family, Brownfield, at the High Plains Guernsey Field Day on August 23. Though the temperatures were high, there was a gentle breeze out of the east which helped make the day quite pleasant.

The meeting was opened by a discussion of "The Dairy Cattle Score Card" by Tim C. Main, field representative for The American Guernsey Cattle Club. This was followed by a demonstration and discussion on "Fitting and Showing the Dairy Calf."

Judging the various classes started at 11:00 A. M. Five classes were placed including aged cows, two-year-old cows, senior yearlings, junior yearlings and heifer calves. Dean W. L. Stengel of Texas Tech at Lubbock, Texas made the final placings and gave his reason.

The noon day meal was prepared and served by the Brownfield Chamber of Commerce. Lunches and cold drinks were served throughout the day by the Gomeg Home Demonstration Club.

Following the placing of the various classes of cattle, John Lively of Dallas, gave a very interesting talk on his recent visit to the Guernsey Island. Of particular interest was the fact that all the cows on the Island are "tied out" to graze and the stakes are moved a short distance each day so the cows have some "new" pasture. Mr. Lively also mentioned that the milk is picked up by the government night net in the field which is considerably different than we do it here. Following is a listing of the winners in the judging contests: FFA Team; 1, Whiteface, score card plaque; 2, Dimmit, Model barn; 3, Plains, "Creating a Standard of Excellence." FFA Individuals; 1, Bobby Carter, Brownfield, model cow; 2, Weldon Warren, small plaque; 3, Bob Keith, T. shirt. 4-H Team; 1, Hale County Team, model barn. 4-H Individuals; 1, Jimmie Hale, model cow; 2, Franklin Spruil, small plaque; 3, Wayne Shipp, T. shirt. Adult division; 1, C. T. Douglas, model cow; 2, K. K. Kent, small plaque.

Some of the animals judged by the FFA Team at the High Plains Field Day.

4th Clackamas (Oregon) County Sale

By Mrs. L. L. Rumgay

After a lapse of more than twenty years, Clackamas County, Oregon Guernsey breeders held their fourth consignment sale of purebred Guernsey cattle. In spite of a small crowd, bidding was active and a good price was realized.

Ten cows averaged $404, topped by the consignment of Vernon Boeckman, Sherwood, with Hood View Judy, a three-year-old, bringing $575 and going to Mrs. Lon Kinnaman, Aloha.

Five bred heifers averaged $322. This group was topped by Stachley Bros., consignment, Valley View E. Dahlia, purchased by L. L. and Lamont Lewis Rumgay of Oregon City, for $505.

Three heifer calves averaged $162, while two young bulls averaged $265, making a sale average of $333.

Highest buyer of the sale was Harry S. York, Colton, purchasing three head for $875 with Hugh and Agnes Skarda, Cloverdale, second high, purchasing two head for $760.

Following is the sales list:

Richard Boeckman, Sherwood, Oregon.
Raider's Judy $365
Vernon Boeckman, Sherwood, Oregon.
Cherryville's Butterfat Bess 230
Ralph D. Christensen, Troutdale, Oregon
Beavercreek Lilly 380
O. E. and L. M. Crader, Oregon City, Oregon
Maple Brook's Earl (Bull) 245
L. W. Erb, Albany, Oregon
Hood View June 500
Robert Frith, St. Paul, Oregon
Golden Iris of Crestulane 375
Mrs. Lon Kinnaman, Aloha, Oregon
Hood View Judy 575
Arthur S. Moulton, Vancouver, Washington
Pricella of Alder-Dell 195
Oregon City Chapter FFA, Oregon City, Oregon
Tuala's Faurina Kate 160
Wallace W. Riehle, Oregon City, Oregon
Bud's Blossom's Blondie 285
Ridder Farm's Lilac 360
L. L. and Lamont Lewis Rumgay, Oregon City, Oregon
Valley View E. Dahlia 505
Gustave Selander, Sherwood, Oregon
Ingleside Pride (Bull) 285
Hugh and Agnes Skarda, Cloverdale, Oregon
Heifer 300
Lone Pine Farm's Susie Q 460
Elizabeth Steiner, Beavercreek, Oregon
Rosebud Bess's Jewel 130
Carl Weber, Oregon City, Oregon
Lone Pine Farm's Betty 440
Harry S. York, Colton, Oregon
Glen's Ramona 305
Ridder Farms Bessie 270
Vivian of Alder-Dell 300

Don't Overlook This Bull When You Are Considering The Sire Of Your Next Herd Bull

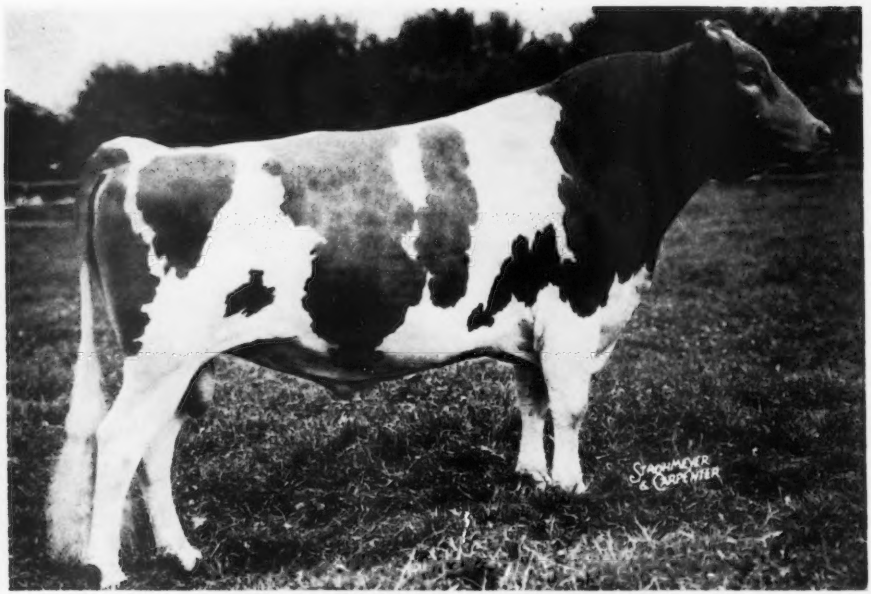

FAIRLAWN K. SENATOR

SIRE

FAIRLAWN H. EASTERN KING
22 A. R. daughters, 1 over 900, 5 over 800, 9 over 700, 15 over 600 lbs. of fat.

"SENATOR" topped the Biscoe Dispersal this year. 35 of his progeny were sold and 6 brought $1,000 or more. His top daughter sold for $1,600 at 10 months of age, a son sold for $1,200. We purchased 4 of "Senator's" daughters.

DAM

FAIRLAWN PEERLESS HELIOTROPE
15453—814—Sr3
18235—1020—5yrs

A half-sister to "SENATOR," **Fairlawn K. Helen** (VG '48), sold for $7,100 in the Franchester Sale.

TO FURTHER STRENGTHEN THIS BLOOD IN OUR HERD

We added to our herd . . . **Fairlawn K. Rosalind . . .** another half-sister to "Senator" at the recent Franchester Sale.

A FUTURE HERD SIRE

At this year's Ohio Classic we selected . . . **FAIRLAWN ACTOR'S PATRIOT. . . .** A son of Fairlawn Peerless Actor, A. R., out of Gray Haven Argo's Pat ($12,000). Three Times Excellent '49 '50 '51. More about this bull in future issues.

In the meantime

WATCH FOR THE SENATORS

14 miles east of Nashville, just off Highway 70-N, on Saundersville Road.
2 miles northeast of THE HERMITAGE (Home of Andrew Jackson).

Federal Accredited
L. C. LANGFORD, Owner
Nashville, Tennessee

HERMITAGE VIEW FARM

W. D. (WALT) MILLER, Assistant Manager

Bang's Free
M. L. PERRY, Manager
Hermitage, Tennessee

SIRES AT RAEMELTON

PINE MANOR LEVITY KING
82 sons and daughters in P. R.

Sire: Green Meads Taurus
- Langwater King of the Meads
- Green Meads Thelma 13518—740—D

Dam: Green Meadow Levity 13961—707—FF
- Green Meadow Coronation King
- Shuttlewick Levity 16896—804—G

Offering a Son of

PINE MANOR LEVITY KING
Dam: RAEMELTON TRIUMPH DUCHESS
15188—769—6yrsC

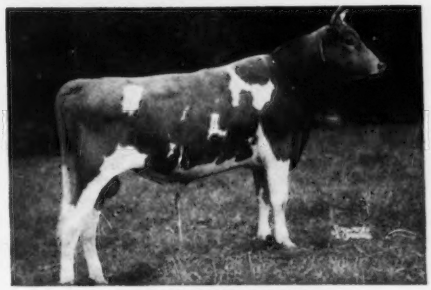

LANGWATER SENTRY

Sire: Langwater Onward
- Langwater Countryman
- Langwater Cora 15653—710—D

Dam: Langwater Brightness 14589—663—Sr4C
- Langwater Valencian
- Langwater Corona 15066—749—A

Offering two Sons of

LANGWATER SENTRY
Dam: RAEMELTON LEVITY MAG
13329—635—Sr2C

Dam: RAEMELTON LEVITY CORA
13246—706—5yrsC

RAEMELTON LEVITY CORONA

Sire: Pine Manor Levity King
- Green Meads Taurus
- Green Meadow Levity 13961—707—FF

Dam: Langwater Coronal 14366—724—A
- Langwater Pharaoh
- Langwater Coronet 12811—679—D

Offering Two Sons of

RAEMELTON LEVITY CORONA
Dam: RAEMELTON SENTRY NETTA (on test)

Gr. Dam: RAEMELTON LEVITY NETTA
10929—604—Sr2

Dam: RAEMELTON SENTRY CORRINE (on test)

Gr. Dam: RAEMELTON LEVITY CORRINE
14505—700—5yrsC

Herd Federally Accredited No. 43001—Ohio Bang's Accredited No. 4

RAEMELTON FARM

MANSFIELD, OHIO

ROGER A. BLACK, Owner — EDWARD M. BROWN, Superintendent

The Dams And Full Sisters To Our Five Herd Sires

ALBERTA

ALBERTA OF THORN HILL
E '48 at 14 yrs.
9132—519—FF
14018—840—B
Dam of 3 A. R. sons.

Her son, **Quail Roost Master Max.** is in heavy service and his daughters are showing a gratifying increase over their dams. They are outstanding for sharp withers and smooth shoulders.

NOBLE PRIMROSE

QUAIL ROOST NOBLE PRIMROSE, E '47 '48
13894—704—GG, 15730—744—Jr4C
Dam: Quail Roost Royal Primrose
16616—817—5yrs, VG '48 '49

Noble Primrose ($17,000) is full sister to **Quail Roost Raymost**, whose first 6 daughters are now on A. R. test as 2-year-olds.

LUCKY CELIA

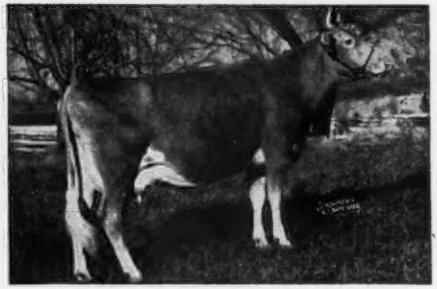

QUAIL ROOST LUCKY CELIA, VG '48 '49
10235—509—GG, 13812—684—E
Dam: Quail Roost Queen Celeste
14501—677—AA, E '48
Res. Gr. Ch., N. D. S., 1940.

Quail Roost Noble Maxim, our senior A. R. sire, 35 A. R. daughters, is by Cesor Noble Maxim and out of Lucky Celia. He is jointly owned with Holliknoll Farm, Franklin, Va. Two daughters have classified Excellent.

PRIMA DONNA

PRIMA DONNA OF CHICONA, VG '47—D '49 '50
13911—861—5yrs
Sire: Chicona Norwood Major
Dam: Pippa of Chicona, VG '47—E '49
62501 Milk—3694 Fat in 6 lactations, 2x.

One A. R. son, three A. R. daughters Prima Donna is full sister to **Chicona Pablo**, purchased in the Chicona Dispersal, 1948. His Get show more dairy quality than any we have ever had here.

DARIGOLD LUCY

DARIGOLD LUCY, E '49 '51 at 13 yrs.
14488—633—10yrs—2x
Sire: Hilltop Butterfat Count, A. R.
Dam: Darigold Linnie
11350—581—GG
Full sister to Chuckanut Linneta, 13156—823—GG.

Lucy is dam of **Quail Roost Butterfat**, a young bull that we have bred to 30 heifers. We believe that he will be heard from in the next few years.

QUAIL ROOST FARMS

GOLDEN GUERNSEY

FEDERAL ACCREDITED

NORTH CAROLINA BANG'S FREE CERTIFICATE 11

GEO. WATTS HILL
Owner

Rougemont, N. C.

RAY G. GRIFFIN, Supt.
W. W. FITZPATRICK, Mgr.

THREE HEAD MEN

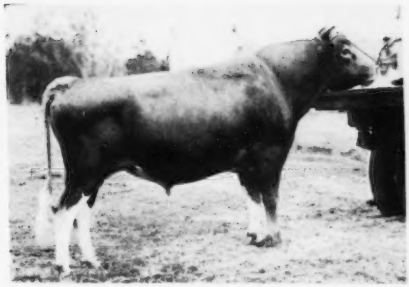

FOREMOST MAY ROYALTY

13 A. R. daughters
26 daughters on test
1 EXCELLENT, 8 VERY GOOD
His first daughter finished with 561 lbs. fat.

Sire: **Foremost Royal Valor**
9 daughters sold for an average of $3,111.
79 A. R. daughters, 19 A. R. sons.

Dam: **Foremost Loyalty**
13759—653—GG
18229—856—CC (Former Class Leader)
2 A. R. daughters, 2 A. R. sons

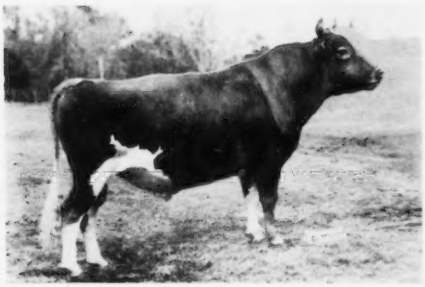

QUAIL ROOST NOBLE YEOMAN

7 A. R. daughters, one with 596 lbs. fat as a 2-year-old.
23 daughters on test.
4 VERY GOOD

Sire: **Cesor Noble Maxim**
28 A. R. daughters, 8 A. R. sons
7 EXCELLENT

Dam: **Quail Roost Bright Maid**
13337—649—FF
3 A. R. daughters, 1 A. R. son

DINSMORE JURYMAN

1 daughter just starting on test.
Over 40 young daughters in Dinsmore Herd that will be tested as they calve.

Sire: **Quail Roost Noble Yeoman**
(See above)

Dam: **Butler Island Janice**
11374—507—GG
13803—603—CC
EXCELLENT '49
Dam of Dinsmore Royal May
EXCELLENT '49 '50 ($10,000)

FEDERAL ACCREDITED 57790 — J. B. LANOUX, Herdsman — NEGATIVE TO BANG'S

Dinsmore Farms • *10 miles north of Jacksonville Near U. S. 1* • **Dinsmore, Florida**

V. C. JOHNSON — EARL A. JOHNSON — CHARLES F. JOHNSON — BRADY S. JOHNSTON

MIKELLA FARMS DISPERSAL

Roanoke, Virginia — Monday, November 26

The farm is one mile west of Highway 11 at Roanoke. Turn West at Archie's Restaurant.

Property of DR. AND MRS. RALPH T. STEWART

60 HEAD — 44 Cows - 16 Bred Heifers

Fully Accredited **Calfhood Vaccinated**

Due to labor problems, and the fact that Dr. and Mrs. Stewart live over 250 miles from their herd, they have decided to sell their milking herd and bred heifers. This is one of the good old herds in Virginia. The breeding and production records are complete, the herd having been on continuous D.H.I.A. test since 1940, with a number of very creditable A. R. records being made. Practically all the cows that made two records have over 400 lbs., and 12 have over 500 lbs.

The breeding of this herd is predominately Quail Roost and Riegeldale. One of the influential sires used was Quail Roost Lucky Ace, he by Quail Roost Lucky Strike out of Quail Roost Maxim's Hattie, 10245—568—GG, 12252—641—CC. Another sire that was used heavily in the herd was Mobjack Fashion, by Klondike Glamour out of Mobjack Fern, 12750—706—BB.

Riegeldale Conqueror's Darnley, a double grandson of "Emory," has 27 daughters in the sale, and quite a few are out of his daughters.

Oak Grove's Kingman, a son of Quail Roost Bright King out of Golden Ann's Princess, 14507—822—A, has 19 daughters in the sale.

There are a number of good female families that have developed in the herd.

EXCELLENT ¾ Sister to "DARNLEY" that has 27 daughters in the Sale . . .

RIEGELDALE CONQUEROR'S CAMILLE
11305—584—Jr3—365C, 13224—696—5yrs—365C
EXCELLENT '48 '49.
Sire: RIEGELDALE EMORY'S CONQUEROR
Dam: RIEGELDALE EMORY'S CAMILLE
11144—619—Sr2

PRACTICALLY ALL TRACE TO HER

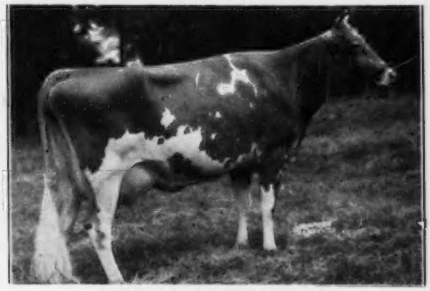

GREEN MEADOW MELBA
*15342—963—Sr2C
Sire: Green Meadow Coronation King
Dam: Langwater Moonbeam

RIEGELDALE CONQUEROR'S DARNLEY
27 daughters in sale

- RIEGELDALE EMORY'S CONQUEROR
  - RIEGELDALE MELBA'S EMORY
  - BOURNEDALE BELLONA
    10382—501—G, 14915—751—D
    17871—921—A
- RIEGELDALE EMORY'S COMELY
  10729—923—GG
  - RIEGELDALE MELBA'S EMORY
  - RIEGELDALE SOVEREIGN DUCHESS
    11535—616—F

OAK GROVE'S KINGMAN
19 daughters in sale

- QUAIL ROOST BRIGHT KING
  - QUAIL ROOST MAXIM KING
  - QUAIL ROOST BRIGHT MAID
    13337—649—FF
- GOLDEN ANN'S PRINCESS
  9022—531—G
  9400—570—CC
  14507—822—A
  - COKER GALAXY GOLD
  - BEAUTY'S GOLDEN ANN
    Sire: Imp. Governor II. of Los Grantes.

FOR CATALOGS WRITE

THE LOUIS McL. MERRYMAN & SONS, INC. - Sparks, Maryland